

SPICER®



J300P-GI
May 2018



Driveline Components Catalog

Part Number Nomenclature & Safety Information



SPICER® DRIVELINE PART NUMBER NOMENCLATURE

Use the chart below to identify genuine Spicer® driveline parts (except for journal and bearing kits, center support bearing assemblies, tubing, or driveshaft assemblies).

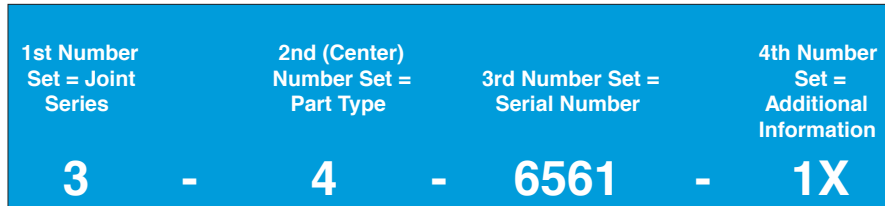

- 10** 1000
- 1** 1100
- 2** 1200-1330
- 3** 1340-1480
- 4** 1550
- 5** 1610-1650
- 6** 1710
- 6.3** 1760
- 6.5** 1810
- 8** 1820-1880
- 9** 1950 (See GWB)

- 55** SPL55
- 70** SPL70
- 90** SPL90
- 100** SPL100
- 140** SPL140
- 170** SPL170
- 250** SPL250

- 4C** 4C Wing Series®
- 5C** 5C Wing Series®
- 6C** 6C Wing Series®
- 7C** 7C Wing Series®
- 8C** 8C Wing Series®
- 8.5C** 8.5C Wing Series®
- 9C** 9C Wing Series®
- 10C** 10C Wing Series®

- 1** Companion Flanges
- 2** Flange Yokes
- 3** Slip Yoke Assemblies
- 4** End Yokes
- 7** Snap Rings
- 14** Dust Caps
- 15** Dust Cap Washers
- 16** Dust Cap Seals
- 26** Center Yokes
- 27** Tube & Yoke Assy
- 28** Tube Yokes
- 30 & 32** Tubing
- 40 & 42** Tube Shafts
- 53 & 57** Midship Tube Shafts
- 55** Splined Sleeves
- 68** Caps & Plugs
- 70** Bearing Strap Kits
- 73** Bearing Cap Hardware & Bolts
- 82** Yoke Shafts
- 83** Socket Yokes
- 86** One Piece Dust Caps
- 94** U-Bolt Assemblies
- 95** Center Bearing Retainers
- 98** Lock Straps

- X** Sub-assembly
- KX** Slip yoke including dust cap
- KXM** Slip yoke w/dust cap & metric bolt hole dimensions
- SB** Super bulk pricing available
- 1** Half-round
- 1X** Half-round assembly

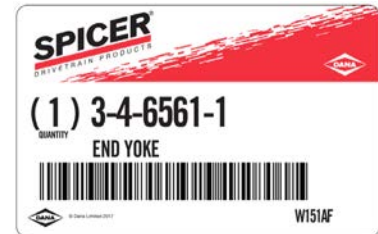

Part Number Example

SPICER® PART NAMES, TYPES, & NUMBERS



J300P SECTION 1
Companion Flanges
 (Part Type Number Set = 1)



J300P SECTION 3
Slip Yokes
 (Part Type Number Set = 3)
Splined Sleeves
 (Part Type Number Set = 55)



J300P SECTION 5
Tube Yokes
 (Part Type Number Set = 26 or 28)
Center Yokes & Center Plates
 (Part Type Number Set = 26)



J300P SECTION 7
Tube Shafts
 (Part Type Number Set = 40 or 42)
Midship Tube Shafts
 (Part Type Number Set = 53 or 54)



J300P SECTION 9
Miscellaneous Parts

- bolts
- nuts
- dust caps
- balance weights
- keys
- tube deadeners
- snap rings



J300P SECTION 2
Flange Yokes
 (Part Type Number Set = 2)



J300P SECTION 4
End Yokes
 (Part Type Number Set = 4)



J300P SECTION 6
Tubing
 (Part Type Number Set = 30 or 32)
Yoke & Tube Assemblies
 (Part Type Number Set = 27)



J300P SECTION 8
Yoke Shafts
 (Part Type Number Set = 82)

OLD STYLE: Identify the part by the 2nd (center) number set (as shown on the previous page) of the complete part number. In the complete part number, with the exception of Journal & Bearing Kits, Support Bearing Assemblies, Driveshaft Assemblies, and Tubing, the:

- 1st Number Set — Indicates the Joint Series
- 2nd Number Set— Indicates the Part Type
- 3rd Number Set— Indicates the Serial Number
- 4th Number Set— Indicates Additional Information

GENERAL SAFETY INFORMATION

To prevent injury to yourself and/or damage to the equipment:

- Read carefully all owners manuals, service manuals, and or other instructions.
- Always follow proper procedures and use proper tools and safety equipment.
- Be sure to receive proper training.
- Never work alone while under a vehicle or while repairing or maintaining equipment.
- Always use proper components in applications for which they are approved.
- Be sure to assemble components properly.
- Never use worn-out or damaged components.
- Always block any raised or moving device that may injure a person working on or under a vehicle.
- Never operate the controls of the power take-off or other driven equipment from any position that could result in getting caught in the moving machinery.



WARNING Rotating Auxiliary Driveshafts



- Rotating auxiliary driveshafts are dangerous. You can snag clothes, skin, hair, hands, etc. This can cause serious injury or death.
- Do not go under the vehicle when the engine is running.
- Do not work on or near an exposed shaft when the engine is running.
- Shut off engine before working on power take-off or driven equipment.
- Exposed rotating driveshafts must be guarded.



WARNING Warning: Using Set Screws

Auxiliary driveshafts may be installed with either recessed or protruding set screws. If you choose a square head set screw, you should be aware that it will protrude above the hub of the yoke and may be a point where clothes, skin, hair, hands, etc. could be snagged. A socket head set screw, which may not protrude above the hub of the yoke, does not permit the same amount of torquing as does a square head set screw. Also, a square head set screw, if used with a lock wire, will prevent loosening of the screw caused by vibration. Regardless of the choice made with respect to a set screw, an exposed rotating auxiliary driveshaft must be guarded.



WARNING Warning: Guarding Auxiliary Driveshafts

We strongly recommend that a power take-off and a directly mounted pump be used to eliminate the auxiliary driveshaft whenever possible. If an auxiliary driveshaft is used and remains exposed after installation, it is the responsibility of the vehicle designer and P.T.O. installer to install a guard.



This symbol warns of possible injury.

Dana Aftermarket Group

PO Box 1000
Maumee, Ohio 43537

Warehouse Distributors: 1.800.621.8084
OE Dealers: 1.877.777.5360

Product information: SpicerParts.com
E-cat / parts locator: DanaAftermarket.com

SPICER®



J300P-GI-52018 Printed in U.S.A.
Copyright Dana Limited, 2018.
All rights reserved. Dana Limited.



SPICER®



J300P-1

November 2012

Supersedes Section 1

Dated November 2007

Driveline Components Catalog Companion Flanges



Updated 9-19-2013

- Page 17: removed 1.750 Spline and 2.000 Spline from 1610 & 1650/1710 Series Tapered Hole Companion Flanges



To identify any splined companion flange, there are ten pieces of required information:

1. Center Hole type (Splined, Round or Tapered hole)
2. Spline size and tooth count
3. Pilot diameter and type (Male / Female)
4. Bolt circle diameter
5. Bolt hole diameter and if the hole is drilled or tapped (drilled-D or tapped-T)
6. Number of bolt holes
7. Ground hub diameter (where applicable)
8. Brake drum pilot diameter
9. Length of through hole
10. Flange face to end of hub

Example: to find a companion flange with a 2.143-41 involute splined hole, a 7.750 female pilot that includes twelve bolts:

1. Find the **Splined Hole** section of this catalog;
2. Find the **2.143-41 Involute Spline** sub-heading;
3. Find the Female Pilot diameter of **7.750**
4. Find the Bolt circle diameter of **7.250**
5. Find the Drilled Bolt hole diameter of **.440**
6. Find a Number of bolt holes of **12**
7. Find the Ground hub diameter of **2.939**
8. Find the Brake drum pilot diameter (**not applicable in this example**)
9. Find the Length of through hole of **2.495**
10. Find the Flange face to end of hub of **3.500**

Locate the part number that matches the dimension of your part: example **6.5-1-2941**

Be sure to read any notes that are provided.

J300P-1

COMPANION FLANGES

① **Spline Hole**

D	C	B	Bolt Hole		Brake Drum Pilot Diameter	E	F	G	Figure	Companion Flange Assembly (includes slinger when listed)	Slinger Part Number	Companion Flange Part Number	Series
Spline Hole Major Diameter	Pilot Diameter F-Female M-Male	Bolt Circle Diameter	Diameter D-Drilled T-Tapped	# of Holes		Ground Hub Diameter	Length Thru Hole	Flange Face to End of Hub					

2.114-32 Involute Spline

2.114	5.312 M	6.125	.385 D	8	—	3.000	2.250	2.844	3	5-1-6731X [■]	232200	5-1-6721 [▲]	1610
<i>.424 deep counterbore at hub end</i>													
2.114	6.625 F	6.125	.375 D	8	—	3.000	2.245	2.844	3	5-1-6701X	232200	5-1-6691	1610
<i>.424 deep counterbore at hub end; 5-1-6691 will be replaced by 5-1-6701X when supply is exhausted</i>													

2.143-41 Involute Spline

2.143	7.750 F	7.250	.440 D	12	—	2.939	2.495	3.500	4			6.5-1-2941	1810
2.149-16 Spline													
2.149	6.625 F	6.125	.385 D	8	—	2.938	3.000	3.750	3			5-1-2551 [•]	1610

Part Number



To identify a non- splined companion flange, there are nine pieces of required information:

1. Center hole type (Round or Tapered hole)
2. Type of flange (Circular or Rectangular)
3. Series
4. Hole size/ bore diameter
5. Keyway width
6. Bolt hole diameter and if the hole is drilled or tapped (drilled-D or tapped-T)
7. Ground hub diameter (where applicable)
8. Length of through hole
9. Flange face to end of hub

Example: to find a 1610 Series circular type companion flange with a straight round hole, a 3.500 bore diameter, a keyway width of .875, with .375-24 tapped bolt holes, 6.8750 hub diameter, and the flange face to end of hub dimension of 5.0 (see example below):

- 1/2. Find the **Circular Type with Straight Round Hole** section of this catalog
3. Find the **1610 Series** sub-heading
4. Find the bore diameter of **3.500**
5. Find the keyway width of **.875**
6. Find the tapped bolt hole diameter of **.375-24**
7. Find the hub diameter of **6.8750**
8. Find the flange face to end of hub of **5.0000**

Locate the part number that matches the dimension of your part: example 5-1-883-1

Be sure to read any notes that are provided.

COMPANION FLANGES

① Circular Type - Straight Round Hole ②

D	K	C	Figure	Bolt Hole Diameter D-Drilled T-Tapped	E	F	Companion Flange Part Number
Bore Diameter	Keyway Width	Pilot Diameter F-Female M-Male		Hub Diameter	Flange Face to End of Hub		
1610 SERIES (Continued)							
A-6.875			B-6.125 DIA. (8 HOLES)				
2.500	.625	6.625 F	1	.375 D	5.250	3.500	5-1-873-6
2.750	.625	6.625 F	1	.375 D	5.250	3.500	5-1-873-7
2.938	.750	6.625 F	1	.375 D	5.250	3.500	5-1-873-8
3.000	.750	6.625 F	1	.375 D	5.250	3.500	5-1-873-9
3.125	—	6.625 F	2	.375-24 T	6.875	5.000	5-1-883
3.500	.875	6.625 F	2	.375-24 T	6.875	5.000	5-1-883-1

Part Number

Footnotes for parts and assemblies that are discontinued, will be discontinued upon depletion of stock, or not sold separately, are indicated by a symbol next to the part number. Match the symbol to the appropriate status at the bottom of the page. All other footnotes are located immediately below the yoke dimensional data.

Important Notice: The data listed herein is correct to the best of our knowledge and belief; having been compiled from reliable and official sources of information. However, WE CANNOT ASSUME ANY RESPONSIBILITY for possible error.



COMPANION FLANGES

Spline Hole

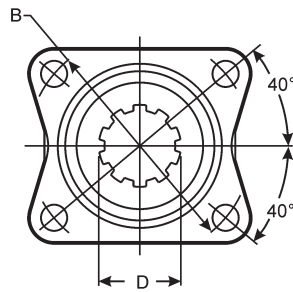
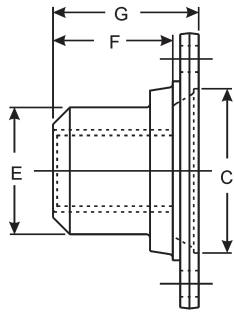

Figure 1

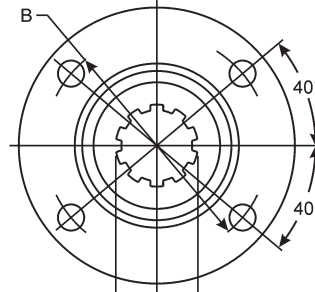

Figure 2

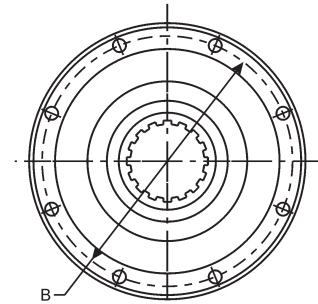

Figure 3

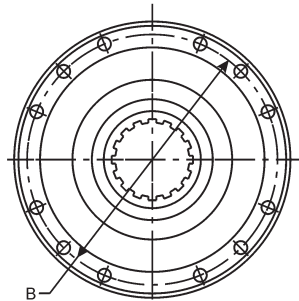

Figure 4

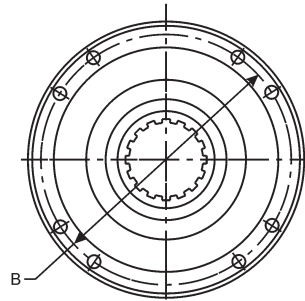

Figure 5

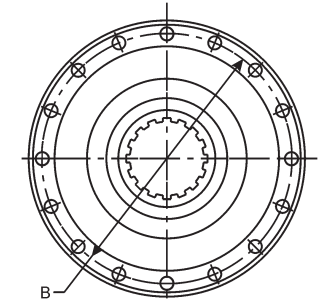

Figure 6

D Spline Hole Major Diameter	C Pilot Diameter F-Female M-Male	B Bolt Circle Diameter	Bolt Hole		E Ground Hub Diameter	F Length Thru Hole	G Flange Face to End of Hub	Figure	Companion Flange Assembly (includes slinger when listed)	Slinger Part Number	Companion Flange Part Number	Series
			Diameter D-Drilled T-Tapped	# of Holes								
1.010-15 Involute Spline												
1.010	2.375-F	3.125	.375D	4	—	2.125	1.312	2.000	1	—	2-1-2581	
1.145-26 Involute Spline												
1.145	2.750-M	3.750	.438-20T	4	—	1.547	1.500	2.109	2	—	3-1-4371•	1350
1.146-26 Involute Spline												
1.146	2.375-F	3.125	.375 D	4	2.438	1.547	1.500	2.062	1	—	2-1-2391•	
1.146	2.375-F	3.125	.375D	4	2.550	1.554	1.500	2.594	1	2-1-1881X	15099	2-1-1871• 1310
1.229-28 Involute Spline												
1.229	2.750-M	3.750	.438-20T	4	—	1.844	1.375	2.062	1	—	2-1-2341■	1330
1.250-10 Spline												
1.250	2.375-F	3.125	.375D	4	2.500	1.750	2.000	2.688	1	—	2-1-1641•	1310
1.250	2.750-M	3.750	.438D	4	—	2.000	1.750	2.312	1	—	3-1-3851•	1350
1.250-21 Based On 24 Spline												
1.250	2.559-M	4.250	.500 D	4	—	1.875	1.488	2.787	2	2006269	2002304	2006268▲ <i>Spicer axle flange</i>
1.250	3.541-F	4.216	.400 D	4	—	1.875	1.488	4.000	2	2006270•	2002304	2006271▲ <i>Spicer axle flange ; OEM only</i>
1.276-29 Involute Spline												
1.276	2.750-F	3.750	.438D	4	—	1.875	1.500	2.062	1	3-1-4041X•	34592	3-1-4031 1350 <i>3-1-4031 was replaced by 3-1-4041X</i>
1.375-10 Spline												
1.375	2.375-F	3.125	.375 T	4	—	2.063	1.750	2.555	1	—	2-1-14029	
1.375	2.375-F	3.125	.375D	4	2.500	2.125	1.156	2.125	1	—	2-1-2091■	1310
1.375	2.750-F	3.750	.375D	4	3.109	1.938	2.000	2.562	1	—	3-1-1181•	1350/1410

• Part is discontinued ■ Part is available until supply is exhausted ▲ Not sold separately



Spline Hole

D	C	B	Bolt Hole		Brake Drum Pilot Diameter	E	F	G	F i g u r e	Companion Flange Assembly (includes slinger when listed)	Slinger Part Number	Companion Flange Part Number	Series
Spline Hole Major Diameter	Pilot Diameter F-Female M-Male	Bolt Circle Diameter	Diameter D-Drilled T-Tapped	# of Holes		Ground Hub Diameter	Length Thru Hole	Flange Face to End of Hub					
1.375-10 Spline (Continued)													
1.375	2.750-F	3.750	.438D	4	—	1.750	1.688	2.250	1	—	—	3-1-3881•	
1.375	2.750-F	3.750	.438D	4	—	2.125	1.062	1.656	1	—	—	3-1-4141•	1350
1.375	2.750-F	3.750	.438D	4	3.000	2.125	2.000	2.438	1	—	—	3-1-4001■	1350/1410
1.375	2.750-F	3.750	.438D	4	3.000	1.938	2.062	2.570	1	—	—	3-1-2931•	1350
1.375	2.750-F	3.750	.438D	4	3.000	2.125	2.000	2.438	1	—	—	3-1-751	1350/1410
1.375	2.750-F	3.750	.438D	4	3.000	2.125	2.000	2.516	1	—	—	3-1-2311■	1350/1410
1.375	2.750-F	3.750	.438D	4	3.000	2.125	2.000	2.438	1	—	—	3-1-2011	1350/1410
1.375	3.750-F	4.750	.500D	4	3.750	2.109	2.000	2.625	1	—	—	4-1-3151•	
1.401-32 Involute Spline													
1.401	2.750-M	3.750	.438D	4	—	2.125	3.656	5.375	2	—	—	3-1-4271■	1350
											<i>.940 deep counterbore at hub end</i>		
1.499-10 Spline													
1.499	2.750-F	3.750	.438D	4	3.000	2.242	2.000	2.562	1	—	—	3-1-811•	1350
1.499	2.751-F	3.750	.438D	4	3.000	2.127	2.000	2.555	1	—	—	3-1-2181•	1350
1.500-10 Spline													
1.500	2.750-F	3.750	.438D	4	3.000	2.125	2.000	2.438	1	—	—	3-1-2431	1350
1.500	2.750-F	3.750	.438D	4	3.112	2.250	2.188	3.062	2	—	—	3-1-3341	1410
1.500	2.750-F	3.750	.438D	4	3.112	2.000	2.188	2.906	1	—	—	3-1-3431	1350/1410
											<i>.310 deep counterbore at hub end</i>		
1.500	2.750-F	3.750	.438D	4	3.000	2.250	2.000	2.375	1	—	—	3-1-3191	1350/1410
1.500	2.750-F	3.750	.438D	4	2.875	2.125	2.000	2.562	1	—	—	3-1-1151	1350
1.500	2.750-F	3.750	.438D	4	—	2.250	2.062	2.750	1	—	—	3-1-1141•	1350
1.500	3.125-M	3.969	.438T	4	—	—	2.000	2.750	2	—	—	2-1-2501■	1330
											<i>Hub diameter not ground</i>		
1.500	3.750-F	4.750	.500D	4	3.750	2.125	2.000	2.625	1	—	—	4-1-2701	1550
1.500	3.750-F	4.750	.500D	4	3.750	2.250	2.000	2.500	1	—	—	4-1-3441■	1480/1550
1.500	6.625-F	6.125	.375D	8	6.875	2.125	2.000	2.375	3	—	—	5-1-2421•	1610
											<i>.250 deep counterbore at hub end</i>		
1.516-35 Involute Spline													
1.516	2.750-F	3.750	.438D	4	2.875	2.125	2.000	2.562	1	—	—	3-1-3651■	1350/1410
1.520-23 Involute Spline													
1.520	2.750-F	3.750	.438D	4	—	2.125	2.047	2.609	1	—	—	3-1-3971	1410
1.525-35 Involute Spline													
1.525	3.750-M	4.750	.500D	4	3.875	2.500	1.938	3.562	2	—	—	4-1-4121•	1480/1550
1.543-24 Involute Spline													
1.543	2.677-M	4.250	12MM D	4	—	2.241	1.840	3.907	2	3-1-4961X•	232686	3-1-4951▲	
1.605-15 Involute Spline													
1.605	3.125-M	3.960	.438T	0	—	2.125	1.932	3.141	2	—	—	2-1-2511•	
1.625-10 Spline													
1.627	2.750-F	3.750	.438D	4	3.000	2.375	2.125	3.000	2	—	—	3-1-3531•	
1.625	3.750-F	4.750	.500D	4	—	2.375	2.125	2.750	1	—	—	4-1-2751•	1480
1.625	3.750-M	4.750	.500D	4	—	2.250	2.125	2.688	1	—	—	4-1-3571■	1480
1.750-10 Spline													
1.750	2.750-F	3.750	.438D	4	3.000	2.250	2.188	2.812	1	—	—	3-1-3211	1350/1410
1.750	2.750-F	3.750	.438D	4	3.112	2.625	2.250	3.125	2	—	—	3-1-1521	1410
1.750	3.750-F	4.750	.500D	4	3.750	2.500	2.250	3.000	1	—	—	4-1-3891	1550

• Part is discontinued ■ Part is available until supply is exhausted ▲ Not sold separately



Important: See Safety Information in General Information Section (J300P-GI)

COMPANION FLANGES

Spline Hole

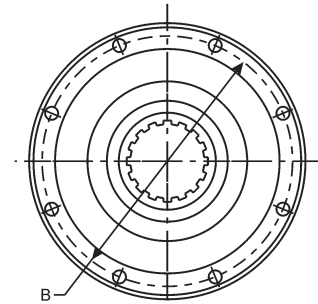
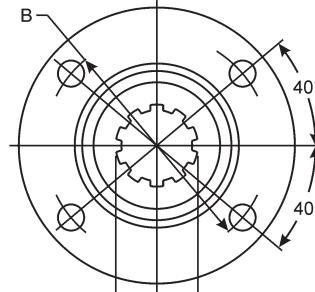
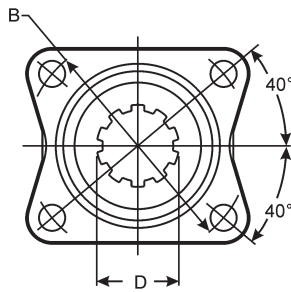
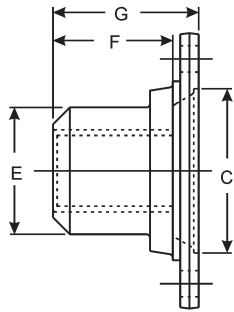

Figure 3

Figure 1

Figure 2

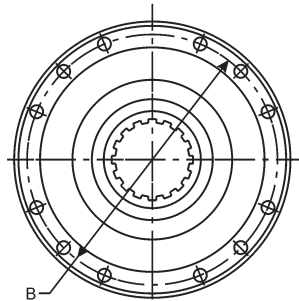

Figure 4

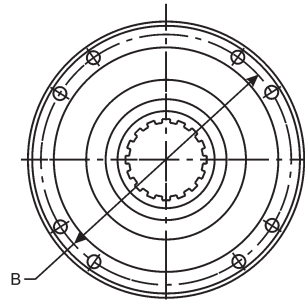

Figure 5

Figure 6

D Spline Hole Major Diameter	C Pilot Diameter F-Female M-Male	B Bolt Circle Diameter	Bolt Hole		E Ground Hub Diameter	F Length Thru Hole	G Flange Face to End of Hub	F i g u r e	Companion Flange Assembly (includes slinger when listed)	Slinger Part Number	Companion Flange Part Number	Series
			Diameter D-Drilled T-Tapped	# of Holes								

1.750-10 Spline (Continued)

1.750	3.750-F	4.750	.500D	4	—	2.500	1.938	2.734	1	—	—	4-1-5131	1550
1.750	3.750-F	4.750	.500D	4	—	2.625	2.250	2.875	1	—	—	4-1-3101	1480
1.750	3.750-F	4.750	.500D	4	—	2.500	2.250	2.875	1	4-1-3331X•	565W	4-1-3321•	1480
<i>Slinger not sold separately</i>													
1.750	3.750-F	4.750	.500D	4	3.875	2.375	2.188	2.812	1	—	—	4-1-3171■	1480
1.750	3.750-F	4.750	.500D	4	3.750	2.250	2.000	2.750	1	—	—	4-1-1381■	1480
1.750	3.750-M	4.750	.500D	4	—	2.500	2.000	3.547	2	4-1-5211X■	—	4-1-7001	1550
<i>4-1-7001 was replaced by 4-1-5211X</i>													
1.750	3.750-M	4.750	.500D	4	—	2.500	1.938	3.562	2	—	—	4-1-3721■	1480/1550
1.750	5.312-M	6.125	.375D	8	—	2.500	2.000	3.938	3	5-1-6541X•	—	5-1-6531	1610
<i>5-1-6531 was replaced by 5-1-6541X; Assembly includes eight 6-73-725 bolts</i>													
1.750	6.625-F	6.125	.375D	8	—	2.625	2.250	2.875	3	—	—	5-1-811■	1610
1.750	7.750-F	7.250	.375D	8	—	2.750	2.250	2.938	3	—	—	6-1-1761■	1710

1.755-13 Involute Spline

1.755	3.750-F	4.750	.509D	4	—	—	2.825	3.760	1	—	—	4-1-5341	
<i>Hub diameter not ground</i>													
1.755	6.625-F	6.125	.375D	8	—	3.062	2.915	3.625	3	—	—	5-1-6511	1610

1.790-34 Involute Spline

1.790	.000-F	5.118	.512 D	4	—	2.625	2.188	2.590	1	—	—	5-1-02709	
<i>Serrated face flange</i>													
1.790	.000-F	5.118	.512 D	4	—	2.625	2.188	2.590	1	—	—	5002709	
<i>5002709 will be replaced by 5-1-02709 when supply is exhausted; Serrated face flange</i>													
1.790	3.750-F	4.750	.500D	4	—	2.562	2.750	3.344	1	4-1-4501X	—	4-1-4491▲	1480/1550
<i>Assembly includes plug 231059</i>													

• Part is discontinued ■ Part is available until supply is exhausted ▲ Not sold separately



Spline Hole

D Spline Hole Major Diameter	C Pilot Diameter F-Female M-Male	B Bolt Circle Diameter	Bolt Hole		Brake Drum Pilot Diameter	E Ground Hub Diameter	F Length Thru Hole	G Flange Face to End of Hub	F i g u r e	Companion Flange Assembly (includes slinger when listed)	Slinger Part Number	Companion Flange Part Number	Series
			Diameter D-Drilled T-Tapped	# of Holes									
1.790-34 Involute Spline (Continued)													
1.790	3.750-M	4.750	.500D	4	—	2.562	2.750	3.344	1	4-1-5201X	—	4-1-4471•	1480/1550 <i>Assembly includes plug 231059 and four 8-73-226 bolts</i>
1.790	3.750-M	4.750	.500D	4	—	2.562	2.750	3.344	1	4-1-4481X	—	4-1-4471•	1480/1550 <i>4-1-4481X was replaced by 4-1-5201X; Assembly includes plug 231059 and 4 studs 231016</i>
1.790	5.312-M	6.125	.375D	8	—	2.562	2.750	3.719	3	90-1-21X■	—	90-1-11	SPL90 <i>90-1-11 was replaced by 90-1-21X; Assembly includes plug 231059 and eight 6-73-725 bolts</i>
1.790	5.312-M	6.125	.375D	8	—	2.562	2.750	4.250	3	5-1-5151X•	—	5-1-5141•	1610 <i>Assembly includes plug 231059 and eight 6-73-725 bolts</i>
1.790	6.625-F	6.125	.375D	8	—	2.562	2.781	3.938	3	5-1-5121X■	—	5-1-5111	1610 <i>5-1-5111 was replaced by 5-1-5121X; Assembly includes plug 231059</i>
1.790	7.750-F	7.250	.375D	8	—	2.562	2.688	3.903	3	6-1-4701X	—	6-1-4691	1710 <i>6-1-4691 was replaced by 6-1-4701X; Assembly includes plug 231059</i>
1.922-14 Involute Spline													
1.922	3.750-F	4.750	.510D	4	—	2.375	2.183	3.312	2	—	—	4-1-5451•	1550
1.922	6.625-F	6.125	.385D	8	—	2.375	2.183	2.840	3	—	—	5-1-6891■	1610 <i>.120 deep counterbore at hub end</i>
1.960-10 Spline													
1.960	3.750-F	4.750	.500D	4	—	2.750	2.625	3.375	1	—	—	4-1-2661•	1480
1.960	7.750-F	—	D	0	—	2.957	2.620	3.312	2	—	—	6.5-1-271	
1.960	7.750-F	7.250	.375D	8	—	2.750	2.625	3.312	3	—	—	6-1-1461■	1710
1.960	7.750-F	7.250	.375D	8	—	2.812	3.000	3.625	3	—	—	6-1-4641■	1710
1.961-6 Spline													
1.961	3.750-F	4.750	.500D	4	—	2.750	3.000	3.625	1	—	—	4-1-601•	
1.962-10 Spline													
1.962	5.312-M	6.125	.375D	8	—	2.750	2.797	4.594	3	5-1-6561X	—	5-1-6551▲	1610 <i>Assembly includes eight 6-73-725 bolts</i>
1.962	6.625-F	6.125	.375D	8	—	2.500	2.625	3.250	3	—	—	5-1-4301•	
1.964-10 Spline													
1.964	3.750-F	4.750	.500D	4	—	2.500	2.250	3.000	1	—	—	4-1-3761•	1480
1.964	3.750-M	4.750	.500D	4	—	2.938	3.031	3.625	1	—	—	4-1-4421•	1480
1.964	6.625-F	6.125	.375D	8	—	2.500	2.250	3.000	3	—	—	5-1-4291•	
1.998-38 Involute Spline													
1.998	3.750-F	4.750	.500D	4	—	2.750	2.125	2.875	1	—	—	4-1-5021■	1480/1550
1.998	3.750-M	4.750	.500D	4	—	2.750	2.062	3.875	1	4-1-6051X■	—	4-1-6041▲	1550 <i>Assembly includes four 8-73-226 studs</i>
1.998	5.312-M	6.125	.375D	8	—	2.750	2.125	4.688	3	5-1-6471X	—	5-1-6271	1610 <i>5-1-6271 was replaced by 5-1-6471X; Assembly includes eight 6-73-725 bolts</i>
1.998	6.436-M	7.250	.375D	8	—	2.750	2.141	4.703	3	6-1-5851X■	—	6-1-5781	1710 <i>6-1-5781 was replaced by 6-1-5851X; Assembly includes eight 6-73-725 bolts</i>
2.000-10 Spline													
2.000	3.750-F	4.750	.500D	4	3.750	2.750	3.000	3.625	1	—	—	4-1-3781•	1480
2.000	3.750-F	4.750	.500D	4	—	2.938	3.000	3.625	1	—	—	4-1-2361	1480
2.000	6.625-F	6.125	.375D	8	—	2.938	3.000	3.625	3	—	—	5-1-3161	1610
2.000	6.625-F	6.125	.375D	8	—	3.250	3.000	3.625	3	—	—	5-1-931•	1610
2.000	6.625-F	6.125	.375D	8	—	2.750	3.000	3.625	3	—	—	5-1-3141■	1610
2.000	7.750-F	7.250	.375D	8	—	2.750	3.000	3.688	3	—	—	6-1-2221	1710
2.000	7.750-F	7.250	.375D	8	—	3.250	3.125	3.812	3	—	—	6-1-911•	1710

• Part is discontinued ■ Part is available until supply is exhausted ▲ Not sold separately



Important: See Safety Information in General Information Section (J300P-GI)

COMPANION FLANGES

Spline Hole

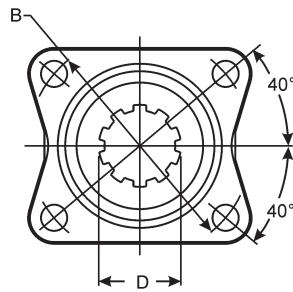
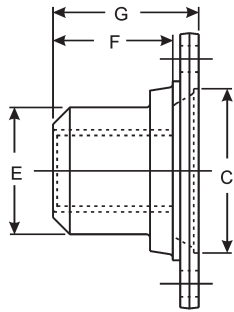

Figure 1

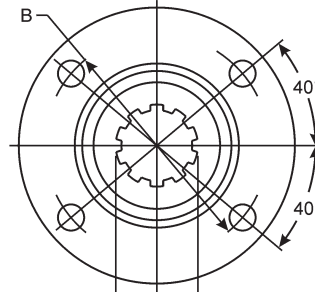

Figure 2

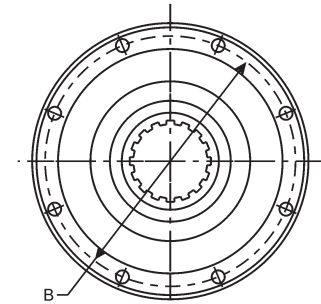

Figure 3

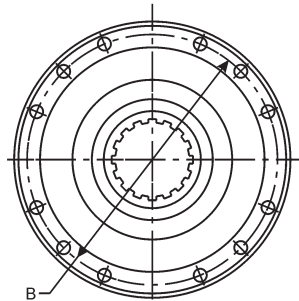

Figure 4

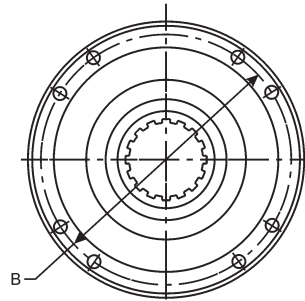

Figure 5

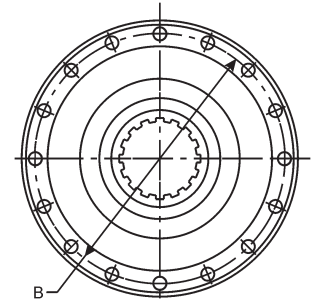

Figure 6

D Spline Hole Major Diameter	C Pilot Diameter F-Female M-Male	B Bolt Circle Diameter	Bolt Hole		E Ground Hub Diameter	F Length Thru Hole	G Flange Face to End of Hub	F i g u r e	Companion Flange Assembly (includes slinger when listed)	Slinger Part Number	Companion Flange Part Number	Series
			Diameter D-Drilled T-Tapped	# of Holes								
2.032-10 Spline												
2.032	7.750-F	7.250	.438D	12	—	2.750	2.000	2.688	4	—	6.5-1-2421•	1810
2.114-32 Involute Spline												
2.114	.000-F	5.118	.512 D	4	—	3.000	2.250	3.500	1	—	5002710	
<i>5002710 will be replaced by 5-1-02710 when supply is exhausted; Serrated face flange</i>												
2.114	.000-F	5.118	.512 D	4	—	3.000	2.250	3.500	1	—	5-1-02710	
<i>Serrated face flange</i>												
2.114	5.312-M	6.125	.385D	8	—	3.000	2.250	2.844	3	5-1-6731X•	232200	5-1-6721▲ 1610
<i>.424 deep counterbore at hub end</i>												
2.114	6.625-F	6.125	.375D	8	—	3.000	2.245	2.844	3	5-1-6701X•	232200	5-1-6691• 1610
<i>.424 deep counterbore at hub end</i>												
2.143-41 Involute Spline												
2.143	7.750-F	7.250	.440D	12	—	2.939	2.495	3.500	4	—	6.5-1-2941■	1810
2.149-16 Spline												
2.149	6.625-F	6.125	.385D	8	—	2.938	3.000	3.750	3	—	5-1-2551•	1610
<i>.380 deep counterbore at hub end</i>												
2.225-6 Spline												
2.225	6.625-F	6.125	.375D	8	—	3.000	3.250	3.875	3	—	5-1-2541	1610
2.225	7.750-F	7.250	.375D	8	—	3.000	3.250	3.750	3	—	6-1-1731	1710
2.225	7.750-F	7.250	.375D	8	—	3.000	3.250	4.469	3	—	6-1-1481•	1710
2.225	7.750-F	7.250	.438D	12	—	3.000	3.250	3.750	4	—	6.5-1-481	1810
2.250-10 Spline												
2.250	6.625-F	6.125	.375D	8	—	3.500	3.000	3.625	3	—	5-1-6331■	1610
2.250	7.750-F	7.250	.375D	8	—	3.000	3.000	3.750	3	—	6-1-1421■	1710
<i>.250 deep counterbore at hub end</i>												

• Part is discontinued ■ Part is available until supply is exhausted ▲ Not sold separately



Spline Hole

D Spline Hole Major Diameter	C Pilot Diameter F-Female M-Male	B Bolt Circle Diameter	Bolt Hole		Brake Drum Pilot Diameter	E Ground Hub Diameter	F Length Thru Hole	G Flange Face to End of Hub	F i g u r e	Companion Flange Assembly (includes slinger when listed)	Slinger Part Number	Companion Flange Part Number	Series
			Diameter D-Drilled T-Tapped	# of Holes									
2.250-10 Spline (Continued)													
2.250	7.750-F	7.250	.375D	8	—	3.500	3.000	3.688	3	—	—	6-1-951	1710
2.250	7.750-F	7.250	.438D	12	—	3.500	3.000	3.688	4	—	—	6.5-1-151■	1810
2.250	7.750-F	7.250	.438D	12	—	3.000	3.000	3.750	4	—	—	6.5-1-211■	1810
<i>.250 deep counterbore at hub end</i>													
2.274-44 Involute Spline													
2.274	7.750-F	7.250	.438D	12	—	2.938	2.500	3.094	4	6.5-1-2401X	231022	6.5-1-2391	1810
<i>6.5-1-2391 was replaced by 6.5-1-2401X</i>													
2.350-16 Spline													
2.350	7.750-F	7.250	.375D	8	—	3.312	2.750	3.438	3	—	—	6-1-5581	1710
<i>For use on coupling shaft</i>													
2.350	7.750-F	7.250	.438D	12	—	3.317	2.750	3.438	4	—	—	6.5-1-1811	1810
<i>For use on coupling shaft</i>													
2.351-16 Spline													
2.351	7.750-F	7.250	.375D	8	—	3.750	2.750	3.000	3	—	—	6-1-4571•	1710
<i>Hub machined for speedometer gear and no.3 woodruff keyway</i>													
2.364-18 Involute Spline													
2.364	7.750-F	7.250	.375D	8	6.656	3.500	3.375	4.031	3	—	—	6-1-4541	1710
2.364	7.750-F	7.250	.438D	12	—	2.750	2.328	3.000	4	—	—	6.5-1-2301•	
2.364	7.750-F	7.250	.438D	12	—	3.500	3.375	4.031	4	—	—	6.5-1-1801	1810
2.374-46 Involute Spline													
2.374	7.750-F	7.250	.438D	12	—	3.750	2.391	3.109	4	—	—	6.5-1-2441•	1810
<i>Hub machined for speedometer gear</i>													
2.374	7.750-F	7.250	.438D	12	—	3.500	2.391	6.625	4	—	—	6.5-1-2591•	
<i>Special Mack flange, 4 additional counterbore .312 dia holes</i>													
2.390-46 Involute Spline													
2.390	7.750-F	7.250	.375D	8	—	3.500	3.375	4.547	3	—	—	6-1-4671■	1710
2.422-18 Involute Spline													
2.422	7.750-F	7.250	.378D	8	—	3.375	3.000	3.690	3	6-1-5601X	231013	6-1-5591▲	1710
2.447-28 Involute Spline													
2.447	7.750-F	7.250	.378D	8	—	3.375	2.495	3.570	3	—	—	6-1-6161•	1710
2.500-10 Spline													
2.500	6.500-F	—	—	12	—	3.500	3.000	3.688	2	—	—	6.5-1-3041	
2.500	7.750-F	7.250	.375D	8	—	3.250	3.000	3.688	3	—	—	6-1-4481	1710
2.500	7.750-F	7.250	.375D	8	—	3.750	3.000	3.625	3	6-1-5651X■	231616	6-1-5541	1710
<i>6-1-5541 was replaced by 6-1-5651X</i>													
2.500	7.750-F	7.250	.378D	8	—	3.500	2.405	3.310	3	6-1-6081X•	232042-10	6-1-6071▲	1710
2.500	7.750-F	7.250	.378D	8	—	3.250	3.000	3.620	3	—	—	6-1-5741	1710
<i>.880 deep counterbore at hub end</i>													
2.500	7.750-F	7.250	.438D	12	—	3.750	3.000	3.625	4	6.5-1-2351X•	231616	6.5-1-2271	1810
<i>6.5-1-2271 was replaced by 6.5-1-2351X</i>													
2.500	7.750-F	7.250	.440D	12	—	3.500	2.410	3.310	4	—	—	6.5-1-2041	1810
2.500-19 Involute Spline													
2.500	6.438-F	—	—	8	—	3.500	4.000	5.500	2	8-1-131X	—	8-1-121•	
<i>includes eight 10-73-109 bolts</i>													
2.503-19 Involute Spline													
2.503	7.000-F	8.250	.625-18T	8	—	3.500	4.000	5.500	5	—	—	8-1-191•	1850
2.503	7.750-F	7.250	.438D	12	6.625	3.500	3.000	3.844	4	—	—	6.5-1-1361	
<i>.250 deep counterbore at hub end</i>													

• Part is discontinued ■ Part is available until supply is exhausted ▲ Not sold separately



Important: See Safety Information in General Information Section (J300P-GI)

COMPANION FLANGES

Spline Hole

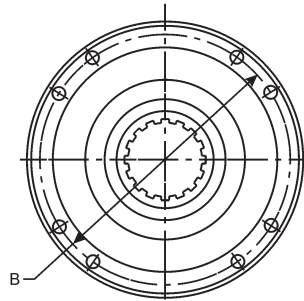
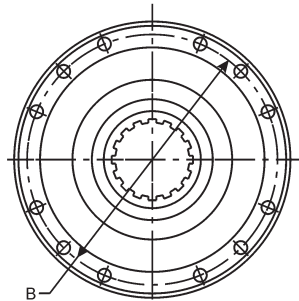
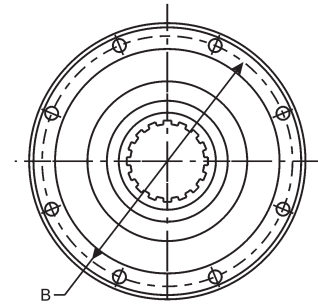
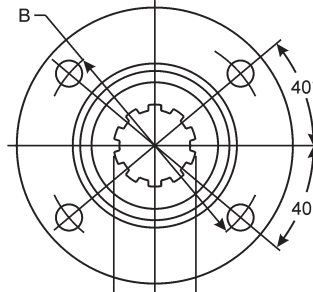
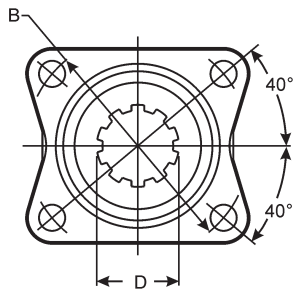
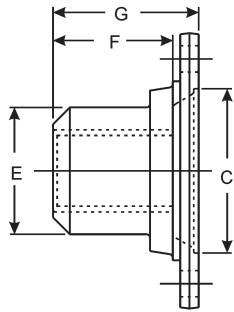

Figure 1

Figure 2

Figure 3

Figure 4

Figure 5

Figure 6

D Spline Hole Major Diameter	C Pilot Diameter F-Female M-Male	B Bolt Circle Diameter	Bolt Hole		Brake Drum Pilot Diameter	E Ground Hub Diameter	F Length Thru Hole	G Flange Face to End of Hub	F i g u r e	Companion Flange Assembly (includes slinger when listed)	Slinger Part Number	Companion Flange Part Number	Series
			Diameter D-Drilled T-Tapped	# of Holes									
2.541-19 Involute Spline													
2.541	7.750-F	7.250	.440D	12	—	3.125	2.825	4.590	2	—	—	6.5-1-3001	■
2.544-49 Involute Spline													
2.544	7.750-F	7.250	.375D	8	—	3.818	2.125	3.130	1	131436K•	5008437	6-1-6281	▲ 1710
											<i>Nut #131095 (incl. in assy) is used only on Spicer Axles. Slinger not sold separately</i>		
2.544	7.750-F	7.250	.375D	8	—	3.818	2.125	3.130	1	131436K•	5008437	5008460•	—
											<i>Nut #131095 (incl. in assy) is used only on Spicer Axles. Slinger not sold separately</i>		
2.544	7.750-F	7.250	.375D	8	—	3.818	2.125	3.130	1	5008460•	5008437	6-1-6281	▲ 1710
2.560-20 Involute Spline													
2.560	7.750-F	7.250	.438D	12	6.625	3.500	3.344	4.000	4	—	—	6.5-1-2161	1810
2.625-25 Involute Spline													
2.625	7.750-F	7.250	.375D	8	—	3.500	3.016	3.625	3	—	—	6-1-5511	1710
2.635-20 Involute Spline													
2.635	6.992-M	8.250	.625T	8	—	4.004	3.305	4.442	5	8-1-821X•	230888	8-1-811	▲
											<i>.560 deep counterbore at hub end Slinger not sold separately</i>		
2.750-10 Spline													
2.750	6.625-F	6.125	.375D	8	—	3.750	3.000	4.060	3	5-1-6611X•	231616	5-1-6601	▲
2.750	7.750-F	7.250	.438D	12	—	4.000	2.938	3.750	4	—	—	6.5-1-1871	■ 1810
											<i>Hub machined for speedometer gear</i>		
2.750	7.750-F	7.250	.438D	12	—	3.500	3.000	4.062	4	—	—	6.5-1-741	1810
2.750	7.750-F	7.250	.438D	12	—	3.750	3.000	4.062	4	6.5-1-2361X	231616	6.5-1-2311	• 1810
2.750	8.000-M	7.250	.375D	8	8.000	3.500	3.000	3.688	3	—	—	6-1-2381	■ 1710

Use with thru stop brake disc. mount between flange & yoke

• Part is discontinued ■ Part is available until supply is exhausted ▲ Not sold separately



COMPANION FLANGES

Spline Hole

D	C	B	Bolt Hole		Brake Drum Pilot Diameter	E	F	G	F i g u r e	Companion Flange Assembly (includes slinger when listed)	Slinger Part Number	Companion Flange Part Number	Series
Spline Hole Major Diameter	Pilot Diameter F-Female M-Male	Bolt Circle Diameter	Diameter D-Drilled T-Tapped	# of Holes		Ground Hub Diameter	Length Thru Hole	Flange Face to End of Hub					
2.784-21 Involute Spline													
2.784	6.438-M	7.250	.438D	16	—	3.500	3.000	4.125	6	—	—	6-1-5231•	1710
												<i>Part has 16 equally spaced holes</i>	
2.784	7.750-F	7.250	D	12	—	3.375	3.125	4.440	1	—	—	6.5-1-3021■	
3.000-10 Spline													
3.000	7.750-F	7.250	.440D	12	—	4.000	3.062	3.750	4	—	—	6.5-1-951	
3.503-27 Involute Spline													
3.503	6.888-M	11.024	.875D	8	—	5.003	4.185	5.850	2	315DIN-1-71X•	231574	315DIN-1-61▲	315 DIN
												<i>Slinger not sold separately</i>	
3.503	7.000-F	8.250	.625D	8	—	5.005	4.000	5.188	5	8-1-791X	230922	8-1-751▲	1880
												<i>Slinger not sold separately</i>	

• Part is discontinued ■ Part is available until supply is exhausted ▲ Not sold separately



Important: See Safety Information in General Information Section (J300P-GI)

Circular Type - Straight Round Hole COMPANION FLANGES

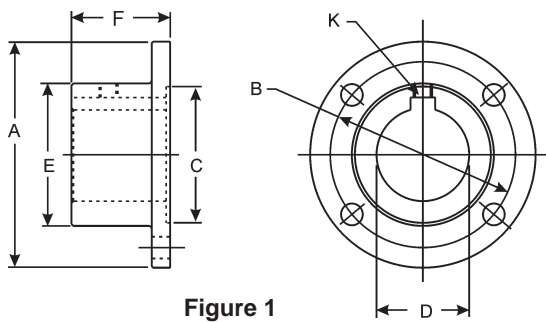

Figure 1

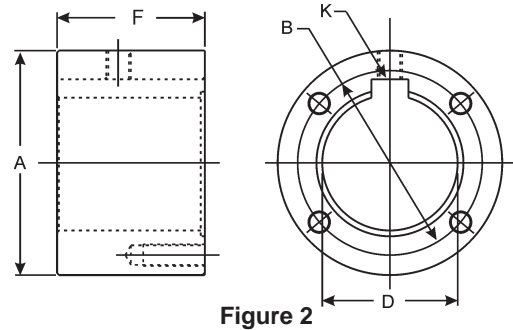

Figure 2

D	K	C	Figure	Bolt Hole Diameter D-Drilled T-Tapped	E	F	Companion Flange Part Number
Bore Diameter	Keyway Width	Pilot Diameter F-Female M-Male			Hub Diameter	Flange Face to End of Hub	
1310 SERIES							
A-3.875 B-3.125 DIA. (4 HOLES)							
.750	—	2.375-F	1	.375-D	2.438	2.000	2-1-1313 <i>Rough bore - without keyway</i>
1.000	.250	2.375-F	1	.375-D	2.438	2.000	2-1-1313-1
1.250	.250	2.375-F	1	.375-D	2.438	2.000	2-1-1313-3
1.250	.310	2.375-M	1	—D	2.250	2.000	2-1-1353-5
1.250	.312	2.375-F	1	.375-D	2.438	2.000	2-1-1313-4
1.375	.312	2.375-F	1	.375-D	2.438	2.000	2-1-1313-5
1.438	.375	2.375-F	1	.375-D	2.438	2.000	2-1-1313-7
1.500	.375	2.375-F	1	.375-D	2.438	2.000	2-1-1313-8
1.625	.375	2.375-F	1	.375-D	2.438	2.000	2-1-1313-9
1.750	.375	2.375-F	2	.375-24-T	3.875	2.500	2-1-1323-1
1.875	.500	2.375-F	2	.375-24-T	3.875	2.500	2-1-1323-3
1350 SERIES							
A-4.562 B-3.750 DIA. (4 HOLES)							
1.000	—	2.750-F	1	.438-D	2.875	2.000	3-1-1013 <i>Rough bore - without keyway</i>
1.000	—	2.750-F	1	.440-D	2.875	3.440	3-1-303 <i>Rough bore - without keyway</i>
1.000	.250	2.750-F	1	.438-D	2.875	2.000	3-1-1013-1
1.125	.250	2.750-F	1	.438-D	2.875	2.000	3-1-1013-2
1.250	.250	2.750-F	1	.438-D	2.875	2.000	3-1-1013-3
1.250	.312	2.750-F	1	.438-D	2.875	2.000	3-1-1013-4
1.375	.312	2.750-F	1	.438-D	2.875	2.000	3-1-1013-5
1.375	.375	2.750-F	1	.438-D	2.875	2.000	3-1-1013-6
1.438	.375	2.750-F	1	.438-D	2.875	2.000	3-1-1013-7
1.500	.375	2.750-F	1	.438-D	2.875	2.000	3-1-1013-8
1.625	.375	2.750-F	1	.438-D	2.875	2.000	3-1-1013-9
1.750	—	2.750-F	2	.438-20-T	4.562	3.000	3-1-1023• <i>Rough bore - without keyway</i>
1.750	.375	2.750-F	1	.438-D	2.875	2.000	3-1-1013-10
1.750	.377	2.750-F	1	.440-D	2.875	3.440	3-1-303-7
1.875	.375	2.750-F	1	.438-D	2.875	2.000	3-1-1013-11
1.875	.500	2.750-F	1	.438-D	2.875	2.000	3-1-1013-12
2.000	.500	2.750-F	2	.438-20-T	4.562	3.000	3-1-1023-1
2.125	.500	2.750-F	2	.438-20-T	4.562	3.000	3-1-1023-2
2.250	.500	2.750-F	2	.438-20-T	4.562	3.000	3-1-1023-10•

• Part is discontinued ■ Part is available until supply is exhausted ▲ Not sold separately



COMPANION FLANGES

Circular Type - Straight Round Hole

D	K	C	Figure	Bolt Hole Diameter D-Drilled T-Tapped	E	F	Companion Flange Part Number
Bore Diameter	Keyway Width	Pilot Diameter F-Female M-Male			Hub Diameter	Flange Face to End of Hub	
1350 SERIES (Continued)			A-4.562 B-3.750 DIA. (4 HOLES)				
2.250	.625	2.750-F	2	.438-20-T	4.562	3.000	3-1-1023-3
2.375	.625	2.750-F	2	.438-20-T	4.562	3.000	3-1-1023-4•
2.750	.625	2.750-F	2	.438-20-T	4.562	3.000	3-1-1023-7•
1480 SERIES			A-5.875 B-4.750 DIA. (4 HOLES)				
1.250	—	3.750-F	1	.500-D	3.750	2.500	4-1-1133 <i>Rough bore - without keyway</i>
1.500	.375	3.750-F	1	.500-D	3.750	2.500	4-1-1133-1
1.625	.375	3.750-F	1	.500-D	3.750	2.500	4-1-1133-2
1.750	.375	3.750-F	1	.500-D	3.750	2.500	4-1-1133-3
1.875	.500	3.750-F	1	.500-D	3.750	2.500	4-1-1133-5
2.000	.500	3.750-F	1	.500-D	3.750	2.500	4-1-1133-6
2.250	.500	3.750-F	1	.500-D	3.750	2.500	4-1-1133-13
2.250	.625	3.750-F	1	.500-D	3.750	2.500	4-1-1133-8
2.375	—	3.750-F	2	.500-20-T	5.875	3.000	4-1-1143 <i>Rough bore - without keyway</i>
2.375	.625	3.750-F	1	.500-D	3.750	2.500	4-1-1133-9•
2.500	.625	3.750-F	2	.500-20-T	5.875	3.000	4-1-1143-1
2.938	.750	3.750-F	2	.500-20-T	5.875	3.000	4-1-1143-3•

• Part is discontinued ■ Part is available until supply is exhausted ▲ Not sold separately



Important: See Safety Information in General Information Section (J300P-GI)

COMPANION FLANGES

Circular Type - Straight Round Hole

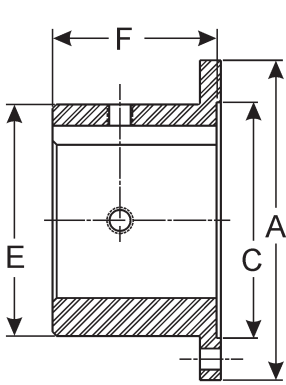

Side View of Styles 1, 2 & 3

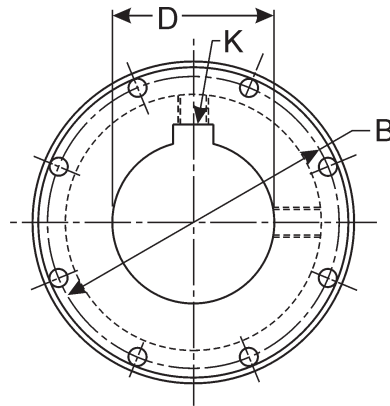

Style 1

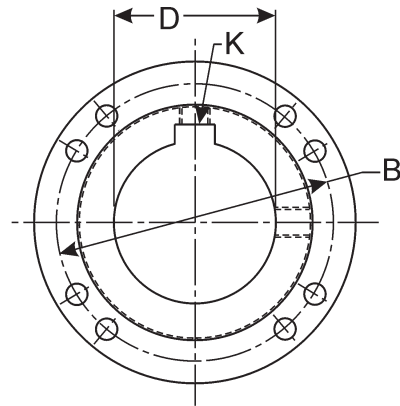

Style 2

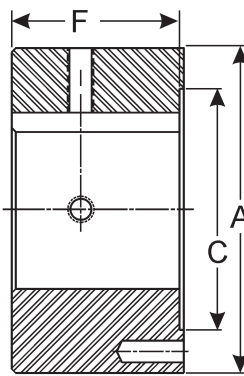

Side View of Style 4

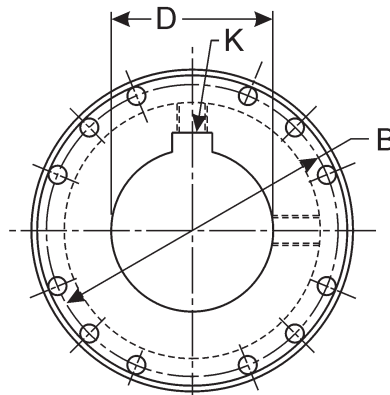

Style 3

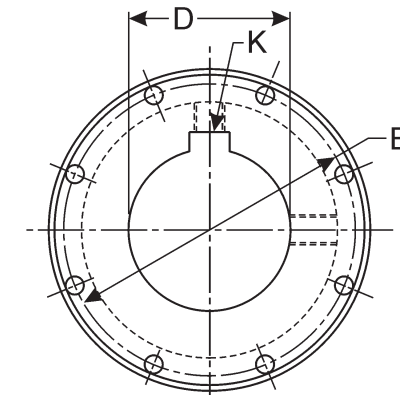

Style 4

D Bore Diameter	K Keyway Width	C Pilot Diameter F-Female M-Male	Figure	Bolt Hole Diameter D-Drilled T-Tapped	E	F	Companion Flange Part Number
					Hub Diameter	Flange Face to End of Hub	
1610 SERIES							
A-6.875 B-6.125 DIA. (8 HOLES)							
1.250	—	6.625-F	1	.375-D	5.250	3.500	5-1-873 <i>Rough bore - without keyway</i>
2.000	.500	6.625-F	1	.375-D	5.250	3.500	5-1-873-1
2.250	.625	6.625-F	1	.375-D	5.250	3.500	5-1-873-3
2.750	.625	6.625-F	1	.375-D	5.250	3.500	5-1-873-7
2.938	.750	6.625-F	1	.375-D	5.250	3.500	5-1-873-8
3.000	.750	6.625-F	1	.375-D	5.250	3.500	5-1-873-9
3.125	—	6.625-F	4	.375-24-T	6.875	5.000	5-1-883 <i>Rough bore - without keyway</i>
3.500	.875	6.625-F	4	.375-24-T	6.875	5.000	5-1-883-1
1710 SERIES							
A-8.000 B-7.250 DIA. (8 HOLES)							
1.250	—	7.750-F	1	.375-D	6.375	4.000	6-1-1253 <i>Rough bore - without keyway</i>
2.438	.625	7.750-F	1	.375-D	6.375	4.000	6-1-1253-1
2.750	.625	7.750-F	1	.375-D	6.375	4.000	6-1-1253-3
2.938	.750	7.750-F	1	.375-D	6.375	4.000	6-1-1253-4
3.500	.875	7.750-F	1	.375-D	6.375	4.000	6-1-1253-6

• Part is discontinued ■ Part is available until supply is exhausted ▲ Not sold separately



COMPANION FLANGES

Circular Type - Straight Round Hole

D	K	C	Figure	Bolt Hole Diameter D-Drilled T-Tapped	E	F	Companion Flange Part Number
Bore Diameter	Keyway Width	Pilot Diameter F-Female M-Male			Hub Diameter	Flange Face to End of Hub	
1810 SERIES							
A-8.000 B-7.250 DIA. (12 HOLES)							
1.250	—	7.750-F	3	.438-D	6.375	4.000	6.5-1-533 <i>Rough bore - without keyway</i>
2.438	.625	7.750-F	3	.438-D	6.375	4.000	6.5-1-533-1•
2.500	.625	7.750-F	3	.438-D	6.375	4.000	6.5-1-533-2
2.938	.750	7.750-F	3	.438-D	6.375	4.000	6.5-1-533-4
3.500	.875	7.750-F	3	.438-D	6.375	4.000	6.5-1-533-6
1880 SERIES							
A-9.500 B-8.250 DIA. (8 HOLES)							
1.500	—	7.000-F	2	.625-D	6.875	5.000	9-1-333 <i>Rough bore - without keyway</i>
2.938	.750	7.000-F	2	.625-D	6.875	5.000	9-1-333-2
3.500	.875	7.000-F	2	.628-D	6.875	5.000	9-1-333-4• <i>Has two threaded set screw holes</i>
4.000	1.000	7.000-F	1	.625-D	6.875	5.000	9-1-333-6

• Part is discontinued ■ Part is available until supply is exhausted † Not sold separately



Important: See Safety Information in General Information Section (J300P-GI)

COMPANION FLANGES

Circular Type—Taper Hole

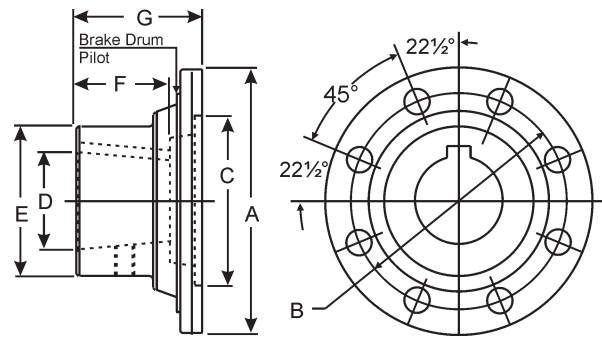

C	D - Taper Hole		E	F	G	Brake Drum Pilot Diameter	Companion Flange Part Number
Pilot Diameter M-Male F-Female	Bore Diameter	Width of Keyway	Ground Hub Diameter	Length Thru Hole	Flange Face to End of Hub		
1610 SERIES		A-6.875 B-6.125 DIA. (8 HOLES)					
6.625-F	1.750	.438	2.750	2.250	2.938	—	5-1-1154
6.625-F	2.000	.500	3.250	3.000	3.625	—	5-1-1924
1650/1710 SERIES		A-CIRCULAR 8.000 B-7.250 DIA. (8 HOLES .325 DIA)					
7.750-F	2.000	.500	3.250	3.000	3.688	—	6-1-1144■

• Part is discontinued ■ Part is available until supply is exhausted ▲ Not sold separately



Important: See Safety Information in General Information Section (J300P-GI)

COMPANION FLANGE

Rectangular Type—Taper Hole

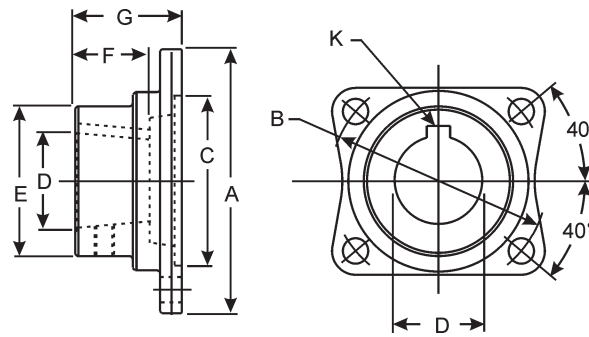

C Pilot Diameter M-Male F-Female	D - Taper Hole		E Ground Hub Diameter	F Length Thru Hole	G Flange Face to End of Hub	Brake Drum Pilot Diameter	Companion Flange Part Number
	Bore Diameter	Width of Keyway					
1310 SERIES		A=3.875 B=3.125 DIA. (4 HOLES)					
1.375 Spline 2.375-F	1.375	.375	2.250	2.000	2.625	—	2-1-634
1.500 Spline 2.375-F	1.500	.375	2.375	2.000	2.625	—	2-1-684•
1350/1 SERIES		A=4.625 B=3.750 (4 HOLES)					
1.250 Spline 2.750-F	1.250	.312	2.125	1.500	2.437	3.000	3-1-604
1.375 Spline 2.750-F	1.375	.375	2.250	2.000	2.625	—	3-1-584■

• Part is discontinued ■ Part is available until supply is exhausted ▲ Not sold separately



1-1-123	16	3-1-1013-2	12	4-1-1133-3	13	5-1-931•	7
1-1-143	16	3-1-1013-3	12	4-1-1133-5	13	5-1-1154	17
1-1-153	16	3-1-1013-4	12	4-1-1133-6	13	5-1-1924	17
1-1-253■	16	3-1-1013-5	12	4-1-1133-8	13	5-1-2421•	5
1-1-273	16	3-1-1013-6	12	4-1-1133-9•	13	5-1-2541	8
1-1-293•	16	3-1-1013-7	12	4-1-1133-13	13	5-1-2551•	8
1-1-473■	16	3-1-1013-8	12	4-1-1143	13	5-1-02709	6
1-1-653■	16	3-1-1013-9	12	4-1-1143-1	13	5-1-02710	8
2-1-283	16	3-1-1013-10	12	4-1-1143-3•	13	5-1-3141■	7
2-1-293	16	3-1-1013-11	12	4-1-1381■	6	5-1-3161	7
2-1-303•	16	3-1-1013-12	12	4-1-2361	7	5-1-4291•	7
2-1-323	16	3-1-1023•	12	4-1-2661•	7	5-1-4301•	7
2-1-333	16	3-1-1023-1	12	4-1-2701	5	5-1-5111	7
2-1-623•	16	3-1-1023-2	12	4-1-2751•	5	5-1-5121X■	7
2-1-634	18	3-1-1023-3	13	4-1-3101	6	5-1-5141•	7
2-1-684•	18	3-1-1023-4•	13	4-1-3151•	5	5-1-5151X•	7
2-1-903■	16	3-1-1023-7•	13	4-1-3171■	6	5-1-6271	7
2-1-933	16	3-1-1023-10•	12	4-1-3321•	6	5-1-6331■	8
2-1-1313	12	3-1-1141•	5	4-1-3331X•	6	5-1-6471X	7
2-1-1313-1	12	3-1-1151	5	4-1-3441■	5	5-1-6511	6
2-1-1313-3	12	3-1-1181•	4	4-1-3571■	5	5-1-6531	6
2-1-1313-4	12	3-1-1521	5	4-1-3721■	6	5-1-6541X•	6
2-1-1313-5	12	3-1-2011	5	4-1-3761•	7	5-1-6551▲	7
2-1-1313-7	12	3-1-2181•	5	4-1-3781•	7	5-1-6561X	7
2-1-1313-8	12	3-1-2311■	5	4-1-3891	5	5-1-6601▲	10
2-1-1313-9	12	3-1-2431	5	4-1-4121•	5	5-1-6611X•	10
2-1-1323-1	12	3-1-2931•	5	4-1-4421•	7	5-1-6691•	8
2-1-1323-3	12	3-1-3191	5	4-1-4471•	7	5-1-6701X•	8
2-1-1353-5	12	3-1-3211	5	4-1-4471•	7	5-1-6721▲	8
2-1-1641•	4	3-1-3341	5	4-1-4481X	7	5-1-6731X•	8
2-1-1871•	4	3-1-3431	5	4-1-4491▲	6	5-1-6891■	7
2-1-1881X	4	3-1-3531•	5	4-1-4501X	6	6-1-911•	7
2-1-2091■	4	3-1-3651■	5	4-1-5021■	7	6-1-951	9
2-1-2341■	4	3-1-3851•	4	4-1-5131	6	6-1-1144■	17
2-1-2391•	4	3-1-3881•	5	4-1-5201X	7	6-1-1253	14
2-1-2501■	5	3-1-3971	5	4-1-5211X■	6	6-1-1253-1	14
2-1-2511•	5	3-1-4001■	5	4-1-5341	6	6-1-1253-3	14
2-1-2581	4	3-1-4031	4	4-1-5451•	7	6-1-1253-4	14
2-1-14029	4	3-1-4041X•	4	4-1-6041▲	7	6-1-1253-6	14
3-1-163	16	3-1-4141•	5	4-1-6051X■	7	6-1-1421■	8
3-1-303	12	3-1-4271■	5	4-1-7001	6	6-1-1461■	7
3-1-303-7	12	3-1-4371•	4	5-1-811■	6	6-1-1481•	8
3-1-333	16	3-1-4951▲	5	5-1-873	14	6-1-1731	8
3-1-463	16	3-1-4961X•	5	5-1-873-1	14	6-1-1761■	6
3-1-584■	18	4-1-543■	16	5-1-873-3	14	6-1-2221	7
3-1-604	18	4-1-601•	7	5-1-873-7	14	6-1-2381■	10
3-1-751	5	4-1-1123•	16	5-1-873-8•	14	6-1-4481	9
3-1-811•	5	4-1-1133	13	5-1-873-9	14	6-1-4541	9
3-1-1013	12	4-1-1133-1	13	5-1-883	14	6-1-4571•	9
3-1-1013-1	12	4-1-1133-2	13	5-1-883-1	14	6-1-4641■	7



6-1-4671■	9	8-1-131X	9
6-1-4691	7	8-1-191•	9
6-1-4701X	7	8-1-751▲	11
6-1-5231•	11	8-1-791X	11
6-1-5511	10	8-1-811▲	10
6-1-5541	9	8-1-821X•	10
6-1-5581	9	9-1-333	15
6-1-5591▲	9	9-1-333-2	15
6-1-5601X	9	9-1-333-4•	15
6-1-5651X■	9	9-1-333-6	15
6-1-5741	9	90-1-11	7
6-1-5781	7	90-1-21X■	7
6-1-5851X■	7	2006268▲	4
6-1-6071▲	9	2006269	4
6-1-6081X•	9	2006270	4
6-1-6161•	9	2006271	4
6-1-6281▲	10	5002709	6
6-1-6281▲	10	5002710	8
6.5-1-151■	9	5008460•	10
6.5-1-211■	9	5008460•	10
6.5-1-271	7	131436K•	10
6.5-1-481	8	131436K•	10
6.5-1-533	15	315DIN-1-61▲	11
6.5-1-533-1•	15	315DIN-1-71X•	11
6.5-1-533-2	15		
6.5-1-533-4	15		
6.5-1-533-6	15		
6.5-1-741	10		
6.5-1-951	11		
6.5-1-1361	9		
6.5-1-1801	9		
6.5-1-1811	9		
6.5-1-1871■	10		
6.5-1-2041	9		
6.5-1-2161	10		
6.5-1-2271	9		
6.5-1-2301•	9		
6.5-1-2311•	10		
6.5-1-2351X•	9		
6.5-1-2361X	10		
6.5-1-2391	9		
6.5-1-2401X	9		
6.5-1-2421•	8		
6.5-1-2441•	9		
6.5-1-2591•	9		
6.5-1-2941■	8		
6.5-1-3001■	10		
6.5-1-3021■	11		
6.5-1-3041	9		
8-1-121•	9		



Dana Aftermarket Group
PO Box 1000
Maumee, Ohio 43537

Warehouse Distributors: 1.800.621.8084
OE Dealers: 1.877.777.5360

www.SpicerParts.com

SPICER[®]



J300P-1 Printed in U.S.A.
Copyright Dana Limited, 2014.
All rights reserved. Dana Limited.



SPICER®



J300P-2

March 2012

Supersedes Section 2

Dated January 2008

Driveline Components Catalog Flange Yokes



Find the flange yokes that are built to your vehicle's original equipment specifications, based on the design and series of the part.



Product pictured is intended to be a representation of product category.

To identify a Flange Yoke, two pieces of information are needed:

1). The Design of the Part

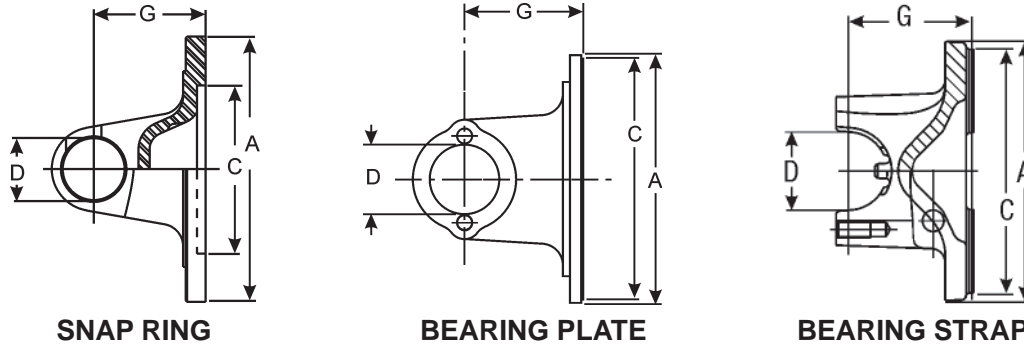

2). The Series of the Part

A Flange or Swing Diameter	B - Bolt Holes			C Pilot Diameter M-Male F-Female	Joint Angle	G Flange Face to Centerline	Illustration Figure	Spicer Part Number
	Bolt Circle Diameter	Bolt Hole Diameter	Number of Bolt holes					
1310 SERIES (Continued)			E-3.469	D-1.062	USE KIT NO. 5-153X, 5-785X, 5-801X			
5.2190	4.2500	.4840	4	2.0000F	19.0	1.6250	1	2-2-1379
<i>Bolt holes are equally spaced. Part has hole thru center.</i>								
5.7500	4.7500	.5070	4	3.7500M	20.0	1.3750	1	2-2-579
1330 SERIES		E-3.625	D-1.062	USE KIT NO. 5-213X, 5-790X, 5-812X				
4.4690	3.5000	.4840	4	2.0000F	—	1.6250	1	2-2-949
<i>Bolts holes are equally spaced</i>								
4.6250	3.7500	.4380	4	2.7500M	—	1.5620	1	2-2-1209
4.6250	3.7500	.4380	4	2.7500M	—	1.5620	1	2-2-1209

- SPL® flange yokes that are spring tab or strap design can be found on pages 3 through 4.
- Flange yokes that are snap ring or strap design can be found on pages 5 through 8.
- Flange yokes that are bearing plate design can be found on pages 9 through 11.
- A part number index is provided on page 12.

Footnotes for parts and assemblies that are discontinued, will be discontinued or replaced upon depletion of stock, or not sold separately, are indicated by a symbol next to the part number. Match the symbol to the appropriate status at the bottom of the page. All other footnotes are located immediately below the yoke dimensional data.



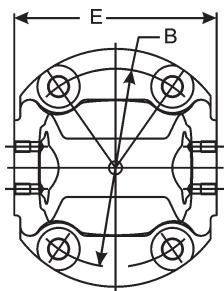

Figure 1

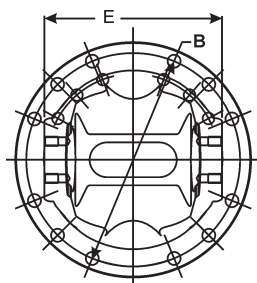

Figure 2

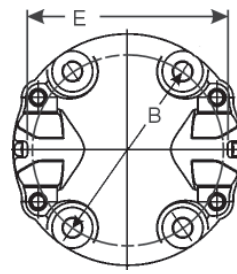
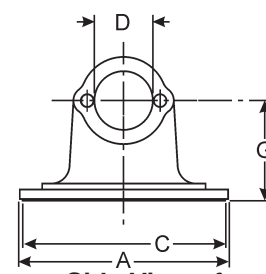

Figure 3



Side View of Figures 1, 2 & 4

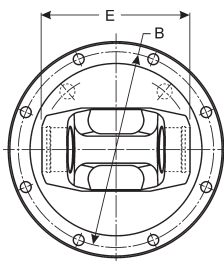

Figure 4

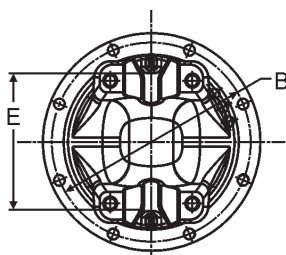

Figure 5

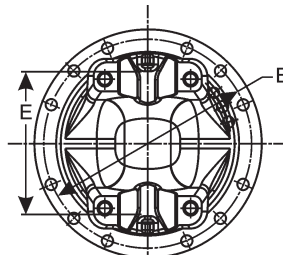
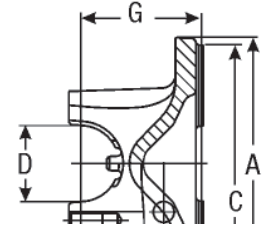

Figure 6



Side View of Figures 3, 5 & 6

A Flange or Swing Diameter	B - Bolt Holes		Number of Holes	C Pilot Diameter M-Male F-Female	G Flange Face to Centerline	Illustration Figure	Spicer Part Number
	Bolt Circle Diameter	Diameter D-Drilled T-Tapped					
SPL90 SERIES E-5.380 (HR STYLE 4.958) D-1.625 USE KIT NO. SPL90X							
5.906	5.118	.478-D	8	3.544F	3.281	2	90-2-29 <i>Metric flange</i>
6.688	6.124	.375-D	8	5.312M	2.750	5	90-2-49-1 <i>B.S./H.R.style w/brake pilot.</i>
6.688	6.124	.375-D	8	6.624M	3.280	2	90-2-19
8.000	7.250	.375-D	8	6.438M	2.750	5	90-2-39-1 <i>B.S./H.R.style w/brake pilot.</i>
8.000	7.250	.375-D	8	7.750M	2.750	5	90-2-69-1 <i>Bearing strap/half round style</i>
SPL100 SERIES E-5.380 D-1.626 USE KIT SPL100-1X							
8.000	7.250	.375-D	8	6.438M	2.750	5	100-2-169-1
8.000	7.250	.399-D	8	7.750M	3.250	4	100-2-159•
SPL140 SERIES E-5.028 D-1.937 USE KIT SPL140-1X							
8.000	7.250	.375-D	8	7.750M	3.070	5	140-2-99-1 <i>Mates with std. 1710 series companion flange</i>
8.000	7.250	.375-D	8	7.750M	3.070	2	140-2-59 <i>Mates with std. 1710 series companion flange</i>
8.000	7.250	.380-D	8	6.438M	2.953	5	140-2-69-1• <i>1/2 Rnd part W/spec GMC bolt hole size</i>
8.000	7.250	.396-D	12	7.750M	3.070	2	140-2-19• <i>10mm bolt holes on 1810 bolt pattern</i>
8.000	7.250	.439-D	12	7.750M	3.070	2	140-2-29• <i>Mates with std. 1810 series companion flange</i>
SPL170 SERIES E-6.026 (HR STYLE 6.456) D-2.166 USE KIT SPL170X							
7.087	5.906	.551-D	4	—	3.425	1	170-2-15 <i>180mm flange w/serrated flange face</i>
7.087	5.906	.551-D	4	—	4.311	5	170-2-35 <i>180mm flange w/serrated flange face</i>
8.000	7.250	.378-D	8	7.750M	3.208	4	170-2-49 <i>Mates with std. 1710 series companion flange</i>

Continued on next page

• Part is discontinued ■ Part is available until supply is exhausted ▲ Not sold separately



Important: See Safety Information in General Information Section (J300P-GI)

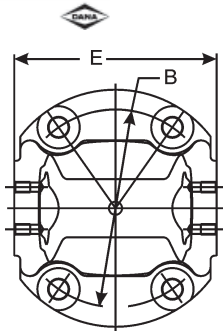

Figure 1

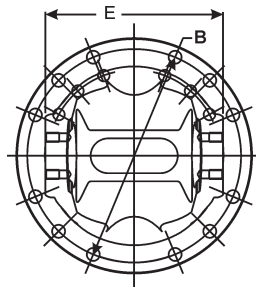

Figure 2

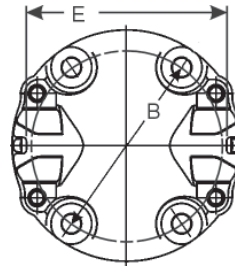
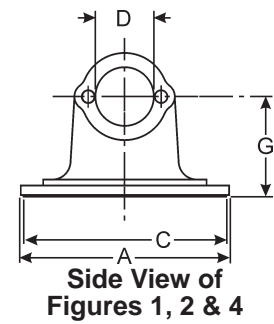

Figure 3



Side View of Figures 1, 2 & 4

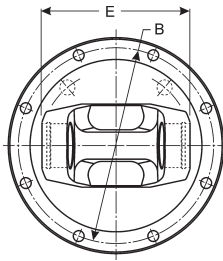

Figure 4

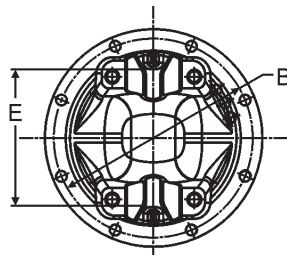

Figure 5

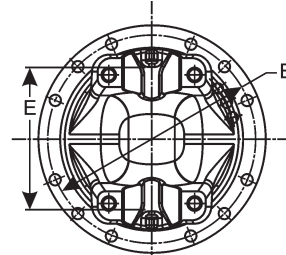
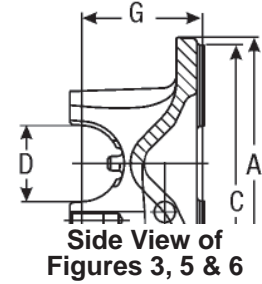

Figure 6



Side View of Figures 3, 5 & 6

A Flange or Swing Diameter	B - Bolt Holes			C Pilot Diameter M-Male F-Female	G Flange Face to Centerline	Illustration Figure	Spicer Part Number
	Bolt Circle Diameter	Diameter D-Drilled T-Tapped	Number of Holes				
SPL170 SERIES (Continued) E-6.026 (HR STYLE 6.456) D-2.166 USE KIT SPL170X							
8.000	7.250	.440-D	12	7.750M	3.386	6	170-2-59-1
8.000	7.250	.441-D	12	7.750M	3.208	2	170-2-19
8.000	7.250	.479-D	12	7.750M	3.208	2	170-2-29•
8.000	7.250	.479-D	12	7.750M	3.375	6	170-2-39-1
<i>Mates with std. 1810 series companion flange 12.2mm bolt holes on 1810 bolt pattern</i>							
SPL250 SERIES E-5.986 D-2.362 USE KIT SPL250X							
7.087	5.906	.591-D	4	—	3.583	5	250-2-10491-1
7.087	5.906	.551-D	4	—	3.583	1	250-2-15
8.000	7.250	.439-D	12	7.750M	3.500	2	250-2-19
<i>250-2-19 was replaced by 250-2-49-1 ; Mates with std. 1810 series companion flange</i>							
8.000	7.250	.440-D	12	7.750M	3.524	6	250-2-49-1
8.000	7.250	.479-D	12	7.750M	3.524	6	250-2-39-1
<i>Half round metric flange Half round metric flange</i>							

• Part is discontinued ■ Part is available until supply is exhausted ▲ Not sold separately



Flange Yokes Snap Ring Design

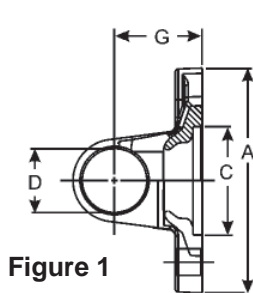
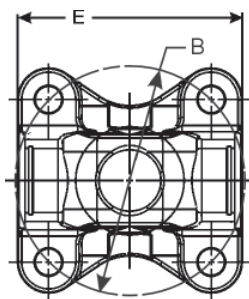

Figure 1

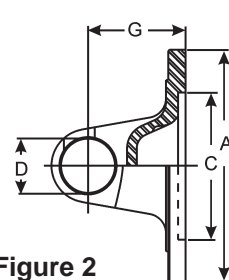
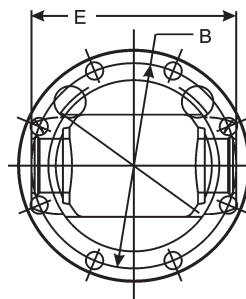

Figure 2

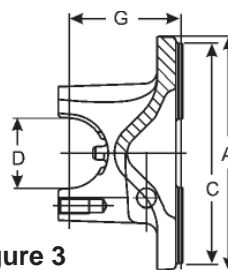
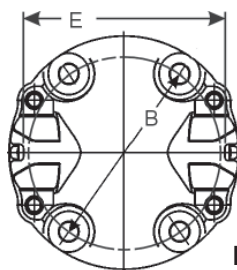

Figure 3

A	B - Bolt Holes			C	G	Illustration Figure	Spicer Part Number
Flange or Swing Diameter	Bolt Circle Diameter	Diameter D-Drilled T-Tapped	Number of Holes	Pilot Diameter M-Male F-Female	Flange Face to Centerline		
1000 SERIES E-1.500 D-.938 USE KIT NO. 5-170X							
3.375	2.750	.312-D	4	2.250M	1.562	1	10-2-29
1100 SERIES E-2.656 D-.938 USE KIT NO. 5-101X OR 5-111X							
3.375	2.750	.312-D	4	2.250F	1.188	1	1-2-49•
3.375	2.750	.312-D	4	2.250M	1.188	1	1-2-39
1210 SERIES E-2.688 D-1.062 USE KIT NO. 5-443X OR 5-736X							
3.406	2.750	.328-D	4	2.250M	1.484	1	2-2-899 <i>Fits several Nissan & Toyota pick-up trucks</i>
3.710	3.125	.334-D	4	2.250M	1.200	1	2-2-1419• <i>Bolts holes are equally spaced</i>
3.710	3.125	.334-D	4	2.250M	1.200	1	2-2-1579 <i>2-2-1579 was replaced by 2-2-1419</i>
4.360	3.500	.484-D	4	2.000F	1.625	1	2-2-1049
1310 SERIES E-3.469 D-1.062 USE KIT NO. 5-153X, 5-785X, 5-810X, 5-1200X							
3.625	2.875	.380-D	4	—	1.375	1	2-2-349
3.875	3.125	.375-D	4	2.375F	1.375	1	2-2-389
3.875	3.125	.375-D	4	2.375M	1.625	1	2-2-459
3.875	3.125	.375-D	4	2.375M	1.375	1	2-2-329
3.875	3.125	.406-D	4	2.375M	1.625	1	2-2-1609 <i>Metric flange</i>
4.016	3.203	.406-D	4	1.969M	1.781	1	2-2-1309 <i>10 mm bolt holes, equally spaced</i>
4.080	3.198	.400-D	4	1.968M	1.781	1	2-2-1899
4.150	3.344	.406-D	4	1.812M	1.770	1	2-2-1679 <i>10 mm bolt holes, equally spaced</i>
4.158	3.346	.406-D	4	2.559M	1.766	1	2-2-1519
4.160	3.346	.406-D	4	2.375M	1.516	1	5006832 <i>5006832 was replaced by 2-2-06832</i>
4.160	3.346	.406-D	4	2.375M	1.516	1	2-2-06832
4.330	3.661	.446-D	4	1.811M	1.634	1	5001902 <i>5001902 was replaced by 2-2-01902 ; Bolts holes are equally spaced</i>
4.330	3.661	.446-D	4	1.811M	1.634	1	2-2-01902 <i>Bolts holes are equally spaced</i>

Continued on next page

- Part is discontinued
- Part is available until supply is exhausted
- ▲ Not sold separately



Important: See Safety Information in General Information Section (J300P-GI)

Flange Yokes Snap Ring Design

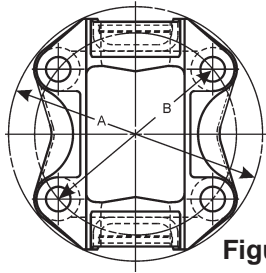

Figure 1

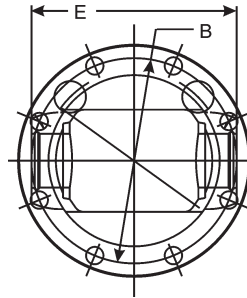
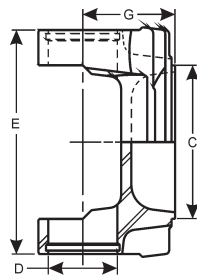

Figure 2

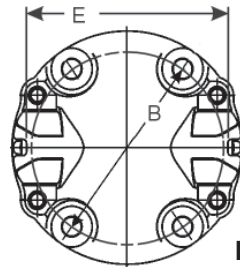
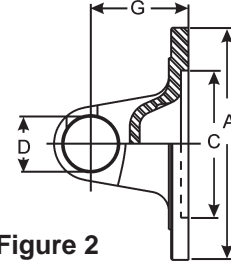
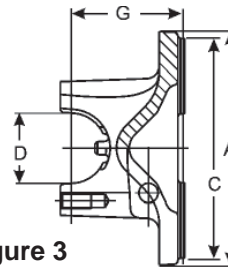

Figure 3



A Flange or Swing Diameter	B - Bolt Holes			C Pilot Diameter M-Male F-Female	G Flange Face to Centerline	Illustration Figure	Spicer Part Number
	Bolt Circle Diameter	Diameter D-Drilled T-Tapped	Number of Holes				
1310 SERIES (Continued) E-3.469 D-1.062 USE KIT NO. 5-153X, 5-785X, 5-810X, 5-1200X							
4.500	3.500	.500-D	4	2.000F	1.650	1	2-2-939
							<i>Bolt holes are equally spaced. Part has hole thru center.</i>
4.580	3.750	.440-D	4	2.750M	1.190	1	2-2-1039•
4.678	3.740	.469-D	4	2.558M	1.781	1	2-2-1729
4.625	3.750	.406-D	4	2.559M	1.772	1	2-2-1799
							<i>10 mm bolt holes, equally spaced</i>
4.625	3.750	.438-D	4	2.750M	1.375	1	2-2-479
4.719	3.750	.481-D	4	2.558M	1.781	1	2-2-1949
							<i>12 mm bolt holes equally spaced.</i>
4.740	3.740	.478-D	4	1.964M	1.780	1	2-2-2029
							<i>Bolts holes are equally spaced</i>
4.750	3.750	.503-D	4	2.750M	2.000	1	2-2-1789
							<i>10 mm bolt holes, equally spaced</i>
4.906	3.937	.489-D	4	2.162F	1.930	1	2-2-1989
							<i>Bolt holes are equally spaced. Part has hole thru center.</i>
5.219	4.250	.484-D	4	2.000F	1.625	1	2-2-1379
							<i>Bolt holes are equally spaced. Part has hole thru center.</i>
5.750	4.750	.507-D	4	3.750M	1.375	1	2-2-579
1330 SERIES E-3.875 D-1.062 USE KIT NO. 5-213X, 5-790X, 5-812X, 5-1203X							
3.880	3.000	.487-D	4	2.436F	1.618	1	2-2-01474
4.469	3.500	.484-D	4	2.000F	1.625	1	2-2-949
							<i>Bolts holes are equally spaced</i>
4.528	3.661	.446-D	4	1.811M	1.653	1	5001904
							<i>5001904 was replaced by 2-2-01904</i>
4.528	3.661	.446-D	4	1.811M	1.653	1	2-2-01904
4.625	3.750	.438-D	4	2.750M	1.562	1	2-2-1209
4.625	3.750	.438-D	4	2.750M	1.562	1	2-2-489
4.960	3.938	.489-D	4	2.161F	1.930	1	2-2-1879•
5.118	3.674	.482-D	4	1.811M	1.653	1	2-2-02768
							<i>Bolts holes are equally spaced</i>
5.156	4.250	.453-D	4	3.125F	1.688	1	2-2-1399
							<i>Bolts holes are equally spaced</i>

Continued on next page

• Part is discontinued ■ Part is available until supply is exhausted ▲ Not sold separately



Flange Yokes Snap Ring Design

A Flange or Swing Diameter	B - Bolt Holes			C Pilot Diameter M-Male F-Female	G Flange Face to Centerline	Illustration Figure	Spicer Part Number
	Bolt Circle Diameter	Diameter D-Drilled T-Tapped	Number of Holes				
1330 SERIES (Continued) E-3.875 D-1.062 USE KIT NO. 5-213X, 5-790X, 5-812X, 5-1203X							
5.360	4.251	.500-D	4	2.560F	1.618	1	5002313
							<i>5002313 was replaced by 2-2-02313</i>
5.360	4.251	.500-D	4	2.560F	1.618	1	2-2-02313
5.875	4.750	.500-D	4	2.953F	1.730	1	2-2-03489
							<i>12 mm bolt holes equally spaced. Part has hole thru ctr.</i>
1350 SERIES E-3.875 D-1.188 USE KIT NO. 5-178X OR 5-799X							
4.500	3.750	.438-D	4	2.750M	1.281	1	3-2-809
							<i>Bolt holes are equally spaced. Part has hole thru center.</i>
4.625	3.750	.438-D	4	2.750M	1.562	1	3-2-119
5.250	4.250	.470-T	4	2.680F	1.625	1	3-2-1699
							<i>12mm threaded holes, Metric flange</i>
5.250	4.250	.500-D	4	2.000F	1.625	1	3-2-1579•
5.250	4.250	.500-D	4	2.560F	1.618	1	3-2-1879
							<i>Bolt holes are equally spaced. Part has hole thru center.</i>
5.360	4.250	.472-T	4	2.000F	1.625	1	3-2-1619
							<i>12mm threaded holes, Metric flange</i>
5.750	4.750	.500-D	4	2.953F	1.750	1	3-2-1859
							<i>Bolt holes are equally spaced. Part has hole thru center.</i>
5.812	3.938	.489-D	4	2.161F	1.913	1	5010269•
							<i>Bolt holes are equally spaced. Part has hole thru center.</i>
6.406	5.500	.453-D	4	3.562F	1.844	1	3-2-699•
1410 SERIES E-4.438 D-1.188 USE KIT NO. 5-160X OR 5-801X							
4.234	3.750	.484-D	4	2.750M	1.688	1	3-2-1329
4.625	3.750	.438-D	4	2.750F	1.688	1	3-2-299
4.625	3.750	.438-D	4	2.750M	1.688	1	3-2-159
4.625	3.750	.438-D	4	2.750M	1.938	1	3-2-439
4.724	3.996	.394-D	8	2.954F	2.531	2	3-2-1159
							<i>Metric flange</i>
4.760	3.938	.484-D	4	3.149M	1.690		3-2-1549
							<i>Bolt holes are on 36 degrees</i>
5.094	4.750	.480-D	4	3.750M	1.750	2	3-2-1779
5.240	4.250	.500-D	4	2.000F	1.620	1	3-2-1819
							<i>Part has hole thru center</i>
5.290	4.250	.500-D	4	2.560F	1.736	1	3-2-04617
							<i>Bolts holes are equally spaced</i>
5.352	4.250	.512-D	4	2.680F	1.620	1	3-2-1759
							<i>Bolt holes are equally spaced. Part has hole thru center.</i>
5.352	4.250	.472-T	4	2.680F	1.620	1	3-2-1709
							<i>12mm tapped holes/OEM only</i>
5.750	4.750	.500-D	4	2.953F	2.000	1	3-2-1839
							<i>Bolt holes are equally spaced. Part has hole thru center.</i>
5.750	4.750	.509-D	4	3.750M	2.000	1	3-2-1789
							<i>Bolts holes are equally spaced</i>
5.812	4.750	.531-D	4	3.750M	2.000	1	3-2-939
5.875	4.750	.480-D	4	3.750M	2.000	1	3-2-1519•
5.875	4.750	.500-D	4	3.750M	2.000	1	3-2-429
5.875	4.750	.500-D	4	3.750M	1.750	1	3-2-549
5.875	4.750	.500-D	4	3.750M	1.500	1	3-2-559
							<i>12mm threaded holes equally spaced</i>
6.375	5.500	.438-D	4	3.562F	1.844	1	3-2-709
6.750	5.750	.484-D	4	4.803F	2.000	3	3-2-1659-1
							<i>Bearing strap style yoke w/brake pilot and bolt pattern</i>
6.875	6.125	.375-D	8	6.875M	2.000	2	3-2-309
							<i>Flange has pilot for brake</i>

• Part is discontinued ■ Part is available until supply is exhausted ▲ Not sold separately



Important: See Safety Information in General Information Section (J300P-GI)

Flange Yokes Snap Ring Design

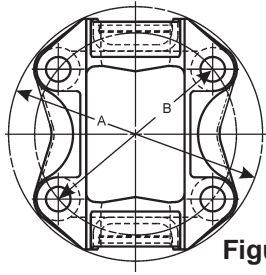

Figure 1

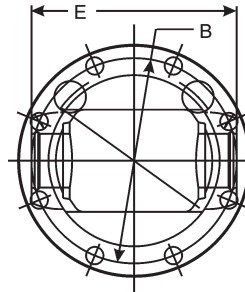
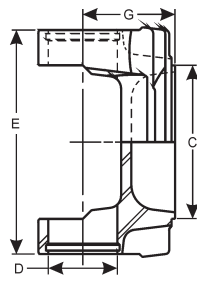

Figure 2

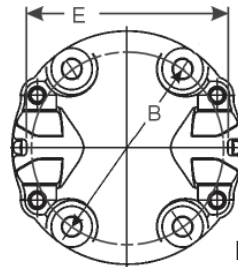
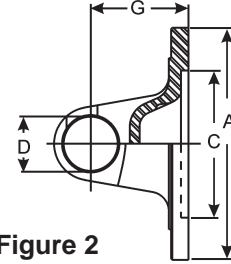
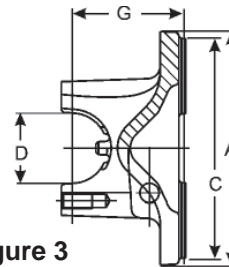

Figure 3



A Flange or Swing Diameter	B - Bolt Holes			C Pilot Diameter M-Male F-Female	G Flange Face to Centerline	Illustration Figure	Spicer Part Number
	Bolt Circle Diameter	Diameter D-Drilled T-Tapped	Number of Holes				
1480 SERIES E-4.438 D-1.375 USE KIT NO. 5-188X, 5-803X OR 5-804X							
5.354	4.252	.509-D	4	2.680F	1.800	1	3-2-1769
5.750	4.750	.500-D	4	3.750M	2.000	1	3-2-479
5.850	4.750	.510-D	4	2.953F	2.000	1	3-2-1869
5.875	4.250	.472-T	4	2.680F	1.800	1	3-2-1719
5.875	4.750	.500-D	4	3.750M	2.000	1	3-2-609
5.875	4.750	.500-D	4	3.750M	1.500	1	3-2-489
6.875	6.125	.386-D	8	5.312M	1.938	2	3-2-909
6.875	6.125	.386-D	8	6.625M	2.000	2	3-2-499
1550 SERIES E-5.250 D-1.375 USE KIT NO. 5-155X, 5-808X OR 5-809X							
4.724	3.996	.400-D	8	2.953F	3.150	1	4-2-1129
5.750	4.750	.484-D	4	3.750M	1.500	1	4-2-1149
5.750	4.750	.500-D	4	3.750M	2.000	1	4-2-819
5.760	4.724	.559-D	4	3.750M	2.000	1	5001720
5.760	4.724	.559-D	4	3.750M	2.000	1	5001720 was replaced by 4-2-01720
5.774	4.750	.512-D	4	3.750M	2.000	1	4-2-669
5.875	4.750	.500-D	4	3.750F	1.500	1	4-2-759
5.875	4.750	.500-D	4	3.750M	1.500	1	4-2-679
6.156	5.250	.453-D	8	3.750F	2.500	2	4-2-829
6.412	5.500	.453-D	8	3.750F	2.500	2	4-2-849
6.875	6.125	.375-D	8	6.625M	2.000	2	4-2-689
6.875	6.125	.386-D	8	5.312M	2.000	2	4-2-699
6.875	6.125	.406-D	8	5.312M	2.000	2	4-2-1109
7.000	6.124	.509-D	8	3.375F	2.000	2	4-2-1159

• Part is discontinued ■ Part is available until supply is exhausted ▲ Not sold separately



Flange Yokes Bearing Plate Design

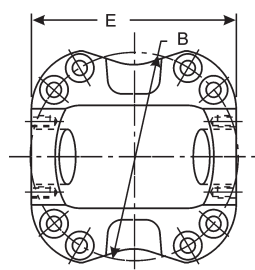

Figure 1

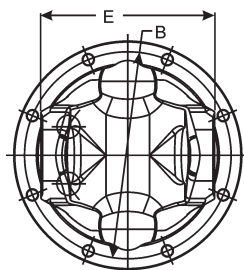

Figure 2

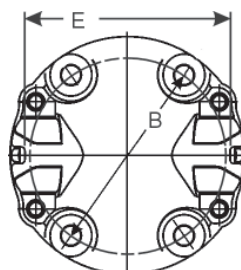
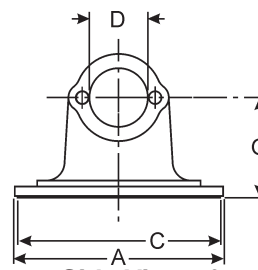

Figure 3



Side View of
Figures 1, 2, 4 & 6

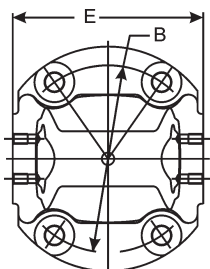

Figure 4

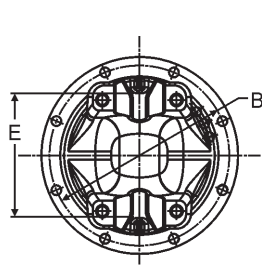

Figure 5

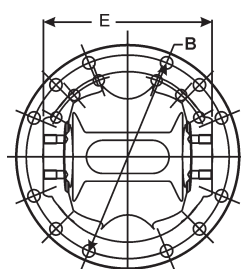
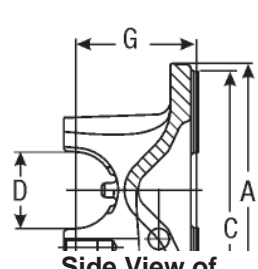

Figure 6



Side View of
Figures 3 & 5

A Flange or Swing Diameter	B - Bolt Holes			C Pilot Diameter M-Male F-Female	G Flange Face to Centerline	Illustration Figure	Spicer Part Number
	Bolt Circle Diameter	Diameter D-Drilled T-Tapped	Number of Holes				
1610 SERIES							
E-5.312 D-1.875 USE KIT NO. 5-279X, 5-674X							
6.875	6.125	.375-D	8	5.312M	2.750	2	5-2-599 <i>Flange has pilot for brake</i>
6.875	6.125	.375-D	8	5.312M	1.875	2	5-2-989 <i>Flange has pilot for brake</i>
6.875	6.125	.375-D	8	5.312M	2.750	5	5-2-599-1 <i>B.S./H.R.style w/brake pilot.</i>
6.875	6.125	.375-D	8	5.375F	1.875	2	5-2-1089 <i>Part has opening cast thru web</i>
6.875	6.125	.375-D	8	5.375F	2.750	2	5-2-249
6.875	6.125	.375-D	8	6.625M	2.750	2	5-2-279
6.875	6.125	.375-D	8	6.625M	1.875	2	5-2-379
6.875	6.125	.440-D	12	6.625M	2.750	6	5-2-1159•
8.000	7.250	.375-D	8	6.435M	2.750	5	5-2-1249-1 <i>B.S./H.R.style w/brake pilot.</i>
8.000	7.250	.375-D	8	6.435M	2.750	3	5-2-709-1• <i>B.S./H.R.style w/brake pilot.</i>
8.000	7.250	.375-D	8	6.435M	2.750	2	5-2-709 <i>Flange has pilot for brake</i>
8.000	7.250	.375-D	8	7.750M	2.750	2	5-2-629
8.000	7.250	.375-D	8	7.750M	1.875	2	5-2-619 <i>Part has opening cast thru web</i>
1710 SERIES							
E-6.094 (HR STYLE-6.190) D-1.938 USE KIT NO. 5-280X, 5-675X							
7.087	5.906	.590-D	4	.000	3.268	4	6-2-25 <i>180 mm flange w/serrated flange face</i>
8.000	5.118	.472-D	4	.000	3.189	4	6-2-15 <i>150 mm flange w/serrated flange face</i>
8.000	7.250	.375-D	8	6.438M	3.000	5	6-2-1439-1 <i>B.S./H.R.style w/brake pilot.</i>
8.000	7.250	.375-D	8	6.438M	3.000	2	6-2-789 <i>Flange has pilot for brake</i>
8.000	7.250	.375-D	8	7.750M	2.000	2	6-2-769
8.000	7.250	.375-D	8	7.750M	3.000	5	6-2-749-1 <i>Part has opening cast thru web</i>

Continued on next page

• Part is discontinued ■ Part is available until supply is exhausted ▲ Not sold separately



Important: See Safety Information in General Information Section (J300P-GI)



Flange Yokes Bearing Plate Design

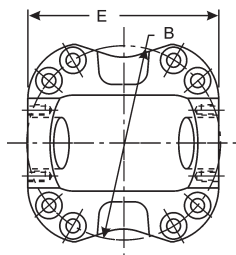

Figure 1

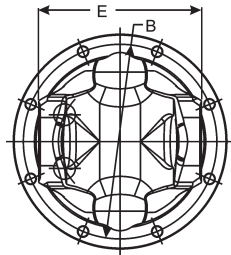

Figure 2

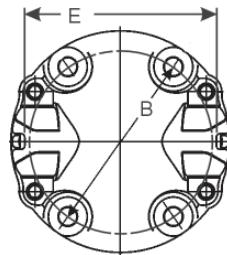

Figure 3

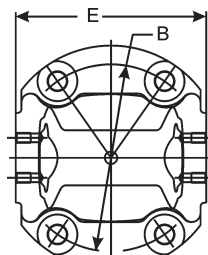
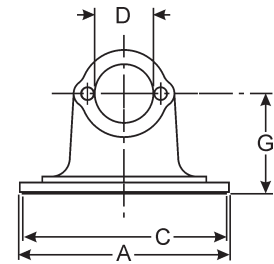

Figure 4



Side View of
Figures 1, 2, 4, 6 & 8

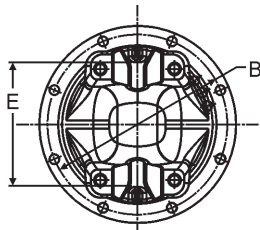

Figure 5

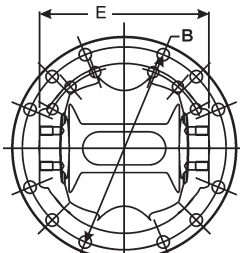

Figure 6

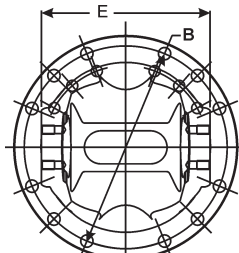

Figure 7

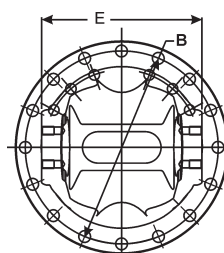
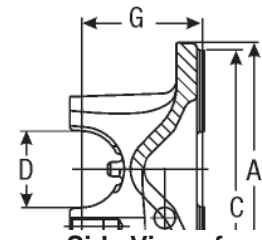

Figure 8



Side View of
Figures 3, 5 & 7

A Flange or Swing Diameter	B - Bolt Holes			C Pilot Diameter M-Male F-Female	G Flange Face to Centerline	Illustration Figure	Spicer Part Number
	Bolt Circle Diameter	Diameter D-Drilled T-Tapped	Number of Holes				
1710 SERIES (Continued) E-6.094 (HR STYLE-6.190) D-1.938 USE KIT NO. 5-280X, 5-675X							
8.000	7.250	.375-D	8	7.750M	3.000	2	6-2-749
8.000	7.250	.375-D	8	7.750M	2.000	2	6-2-959• <i>Part has opening cast thru web</i>
8.000	7.250	.375-D	8	7.750M	3.000	2	6-2-1239 <i>Bolts rotated 22.5 degrees for brake applications</i>
8.000	7.250	.375-D	8	8.000M	3.000	2	6-2-759 <i>Flange has pilot for brake</i>
8.000	7.250	.396-D	12	7.750M	3.000	5	6-2-14898 <i>10 mm bolt holes, equally spaced</i>
8.000	7.250	.438-D	16	6.438M	3.000	8	6-2-1219 <i>Flange has pilot for brake</i>
8.000	7.250	.438-D	12	7.750M	3.000	6	6-2-779 <i>Flange has pilot for brake</i>
8.000	7.250	.438-D	8	7.750M	3.000	5	6-2-739-1
8.000	7.250	.438-D	8	7.750M	2.500	2	6-2-1349 <i>Part has opening cast thru web</i>
8.000	7.250	.438-D	8	7.750M	3.000	2	6-2-739
8.000	7.250	.438-D	8	7.750M	3.000	2	6-2-1159 <i>Part has opening cast thru web</i>
8.000	7.250	.438-D	12	7.750M	3.000	7	6-2-779-1 <i>Flange has pilot for brake; Bearing strap/half round style</i>
8.000	7.250	.438-D	12	7.750M	2.000	6	6-2-839
1760 SERIES E-7.000 (HR STYLE-7.094) D-1.938 USE KIT NO. 5-407X, 5-677X							
8.000	7.250	.438-D	12	7.750M	3.375	6	6.3-2-19
8.000	7.250	.438-D	12	7.750M	3.375	7	6.3-2-19-1 <i>Bearing strap/half round style</i>
1810 SERIES E-7.547 (HR STYLE-7.643) D-1.938 USE KIT NO. 5-281X, 5-676X							
8.000	7.250	.438-D	12	6.438M	3.312	4	6.5-2-349
8.000	7.250	.438-D	12	7.750M	3.375	6	6.5-2-329
8.000	7.250	.438-D	12	7.750M	3.375	7	6.5-2-329-1
8.125	7.250	.438-D	12	7.750M	2.594	6	6.5-2-359

• Part is discontinued ■ Part is available until supply is exhausted ▲ Not sold separately



Flange Yokes Bearing Plate Design



A	B - Bolt Holes			C	G	Illustration Figure	Spicer Part Number
Flange or Swing Diameter	Bolt Circle Diameter	Diameter D-Drilled T-Tapped	Number of Holes	Pilot Diameter M-Male F-Female	Flange Face to Centerline		
1880 SERIES		E-8.094 D-2.188 USE KIT NO. 5-308X					
9.562	8.250	.625-D	8	7.000M	2.500	1	8-2-119
9.562	8.250	.625-D	8	7.000M	3.500	1	8-2-109

• Part is discontinued ■ Part is available until supply is exhausted ▲ Not sold separately



Important: See Safety Information in General Information Section (J300P-GI)

1-2-395	3-2-4898	5-2-5999
1-2-49•5	3-2-4998	5-2-599-19
2-2-3295	3-2-5497	5-2-6199
2-2-3495	3-2-5597	5-2-6299
2-2-3895	3-2-6098	5-2-709-1•9
2-2-4595	3-2-699•7	5-2-7099
2-2-4796	3-2-7097	5-2-9899
2-2-4896	3-2-8097	5-2-10899
2-2-5796	3-2-9098	5-2-1159•9
2-2-8995	3-2-9397	5-2-1249-19
2-2-9395	3-2-11597	6-2-159
2-2-9496	3-2-13297	6-2-259
2-2-10495	3-2-1519•7	6-2-739-110
2-2-12096	3-2-15497	6-2-73910
2-2-13095	3-2-1579•7	6-2-749-19
2-2-13796	3-2-16197	6-2-74910
2-2-13996	3-2-1659-17	6-2-75910
2-2-014746	3-2-16997	6-2-7699
2-2-15195	3-2-17198	6-2-77910
2-2-15795	3-2-17597	6-2-779-110
2-2-16095	3-2-17698	6-2-7899
2-2-16795	3-2-17797	6-2-83910
2-2-17296	3-2-17897	6-2-959•10
2-2-17896	3-2-18197	6-2-115910
2-2-17996	3-2-18397	6-2-121910
2-2-18995	3-2-18597	6-2-123910
2-2-019026	3-2-18698	6-2-134910
2-2-019046	3-2-18797	6-2-1439-19
2-2-19496	3-2-046177	6-2-1489810
2-2-19896	4-2-6698	6.3-2-1910
2-2-20296	4-2-6798	6.3-2-19-110
2-2-023137	4-2-6898	6.5-2-32910
2-2-027686	4-2-6998	6.5-2-329-110
2-2-034897	4-2-7598	6.5-2-34910
2-2-068325	4-2-8198	6.5-2-35910
2-2-1039•6	4-2-8298	8-2-10911
2-2-1419•5	4-2-8498	8-2-11911
2-2-1879•6	4-2-11098	10-2-295
3-2-1197	4-2-11298	90-2-193
3-2-1597	4-2-11498	90-2-39-13
3-2-2997	4-2-11598	90-2-49-13
3-2-3097	4-2-017208	90-2-69-13
3-2-4297	5-2-2499	90-2-293
3-2-4397	5-2-2799	100-2-159•3
3-2-4798	5-2-3799	100-2-169-13



140-2-19•	3
140-2-29•	3
140-2-59	3
140-2-69-1•	3
140-2-99-1	3
170-2-15	3
170-2-19	4
170-2-29•	4
170-2-35	3
170-2-39-1	4
170-2-49	3
170-2-59-1	4
250-2-15	4
250-2-19	4
250-2-39-1	4
250-2-49-1	4
250-2-10491	4
5001720	8
5001902	5
5001904	6
5002313	7
5006832	5
5010269•	7





Dana Aftermarket Group
PO Box 1000
Maumee, Ohio 43537

Warehouse Distributors: 1.800.621.8084
OE Dealers: 1.877.777.5360

www.SpicerParts.com

SPICER[®]



J300P-2 Printed in U.S.A.
Copyright Dana Limited, 2014.
All rights reserved. Dana Limited.



SPICER®



J300P-3

July 2012

Supersedes Section 3

Dated August 2008

Driveline Components Catalog Slip Yoke Assemblies

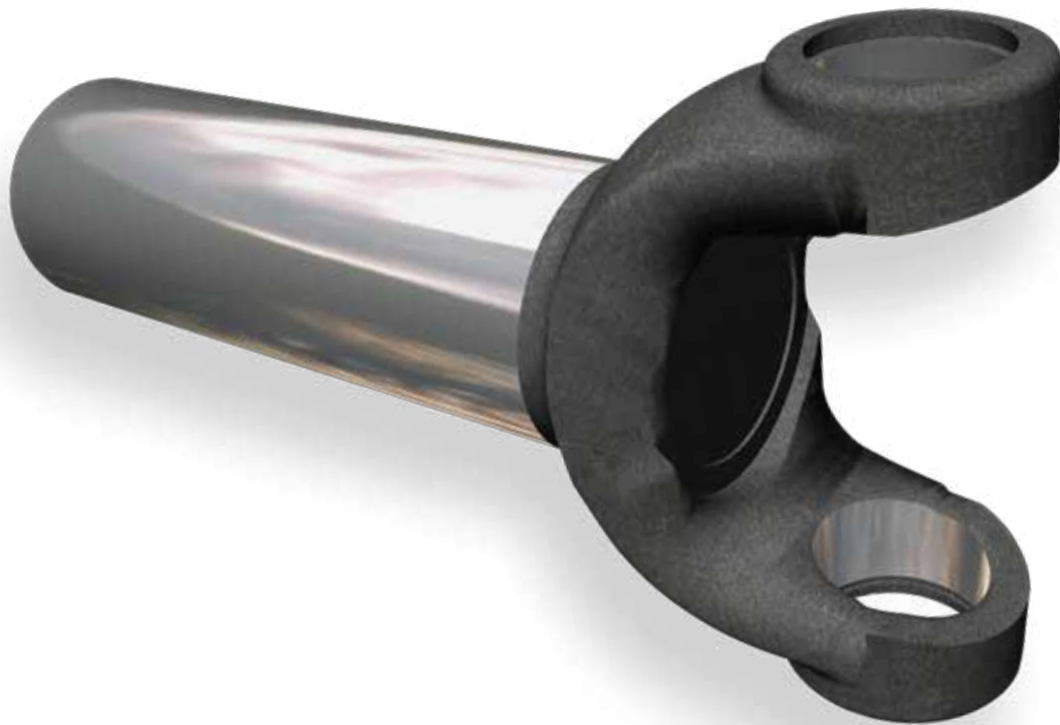

Driveshaft-style slip yokes, slip flanges, splined sleeves, and more,
plus slip yoke assemblies for transmission applications.



Product pictured is intended to be a representation of product category.

How To Use This Catalog

INCLUDED IN THIS CATALOG

Driveshaft Style slip yokes - page 3, Slip Flange- page 13, Splined Sleeves - page 14, Hex, Square and Round Hole- page 16, Transmission-type - page 17,

HOW TO IDENTIFY A PART USING THIS CATALOG

To identify any slip yoke, four pieces of information are required:

1. Determine Series
2. Determine spline O.D.
3. Determine number of teeth
4. Determine length - centerline to end/ face to end / end of spline to weld
5. Determine hub diameter (if a transmission-type slip yoke)

Series and all pertinent series dimensions appear as shown in the sample below:

1100 SERIES	E-2.656 D-.938	USE KIT 5-101X & 5-111X
--------------------	-----------------------	------------------------------------

Spline O.D. and number of teeth are found at the beginning of each data section--

1.062-16 Spline

Individual part data is shown following the spline data heading--

2.875	.938	500174-1	D1A	1-68-14	-	SR	1-3-88KX
--------------	-------------	-----------------	------------	----------------	----------	-----------	-----------------

Footnotes for parts and assemblies that are discontinued, will be discontinued or replaced upon depletion of stock, or not sold separately, are indicated by a symbol next to the part number. Match the symbol to the appropriate status at the bottom of the page. All other footnotes are located immediately below the yoke dimensional data.

IMPORTANT NOTICE: The data listed herein is correct to the best of our knowledge and belief; having been compiled from reliable and official sources of information. However, WE CANNOT ASSUME ANY RESPONSIBILITY for possible error.



Slip Yoke Assemblies LD & MD Driveshaft Style

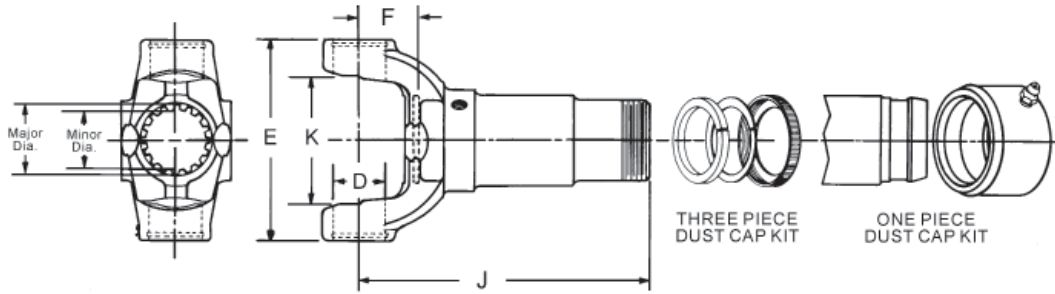

J C/L to End of Spline	F C/L to Face of Plug	Part of Slip Yoke Assembly			Boot Kit Assy Part Number Order Separately	Style	Slip Yoke Assembly Part Number
		Lube Fitting	Dust Cap & Washer Kit	Slip Yoke Plug Number			
SPL55 SERIES		E-4.440 D-1.374		USE KIT 5-803X, 5-804X, SPL55-1X, SPL55-2X			
1.587-23 Based On 24 Involute Spline							
7.949	1.732	—	—	500166-26	212094X	SR	55-3-61X
9.122	1.732	—	—	500166-26	212094X	SR	55-3-81X
SPL70 SERIES		E-5.250 D-1.375		USE KIT 5-808X, 5-809X, SPL70-1X, SPL70X			
1.776-26 Based On 27 Involute Spline							
8.480	1.890	—	—	70-68-18X	212146X	SR	70-3-21X
9.279	1.890	—	—	70-68-18X	212146X	SR	5009115
<i>5009115 was replaced by 70-3-09115X; Rubber valve in plug</i>							
9.279	1.890	—	—	70-68-18X	212146X	SR	70-3-09115X Rubber valve in plug
9.279	1.890	—	—	70-68-38X	212146X	SR	70-3-41X
SPL90 SERIES		E-5.375 D-1.625		USE KIT SPL90X			
1.939-30 Involute Spline							
8.250	1.750	500174-1	90-86-18	5-68-164	—	SR	90-3-41X
<i>Mates with 90-40-21 and 90-53-21</i>							
10.100	1.797	500174-1	90-86-18	5-68-108X	—	SR	90-3-21X
SPL100 SERIES		E-5.380 IN, (HR STYLE 4.958 IN.) D-1.625		USE KIT SPL100-1X			
1.965-29 Based On 30 Involute Spline							
9.681	1.783	—	—	5-68-164	212146X	SR	100-3-41X
1000 SERIES		K-1.500 D-.938		USE KIT 5-170X			
1.000-6 Spline							
5.500	1.500	500174-1	—	—	—	SR	10-3-131X
1.125-10 Spline							
5.500	—	500174-1	—	—	—	SR	10-3-81X
1.156-26 Involute Spline							
5.500	1.531	500174-1	D2L	2-68-23	—	SR	10-3-291KX
1.250-16 Spline							
4.438	1.400	500174-1	D2A	—	—	SR	10-3-121KX
5.500	1.562	500174-1	D2A	2-68-23	—	SR	10-3-18KX
1.250-6 Spline							
5.500	1.400	500174-1	—	—	—	SR	10-3-51X
1100 SERIES		E-2.656 D-.938		USE KIT 5-101X, 5-111X			
1.062-16 Spline							
2.875	.938	500174-1	D1A	1-68-14	—	SR	1-3-88KX
4.312	.938	500174-1	D1A	1-68-14	—	SR	1-3-18KX

• Part is discontinued ■ Part is available until supply is exhausted ▲ Not sold separately



Important: See Safety Information in General Information Section (J300P-GI)

Slip Yoke Assemblies LD & MD Driveshaft Style

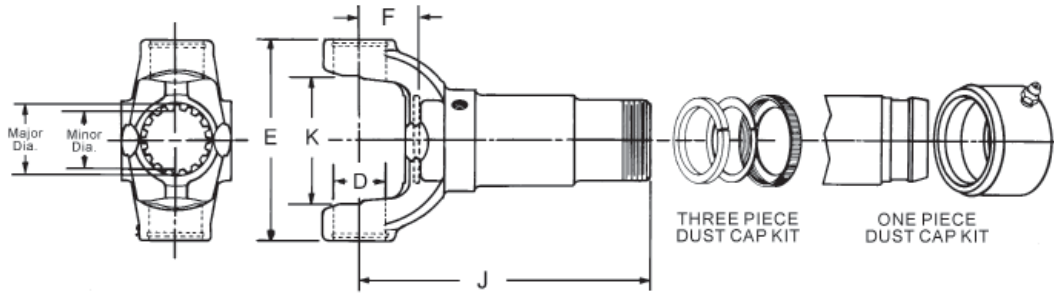

J	F	Part of Slip Yoke Assembly			Boot Kit Assy Part Number Order Separately	Style	Slip Yoke Assembly Part Number
		Lube Fitting	Dust Cap & Washer Kit	Slip Yoke Plug Number			
1210 SERIES		E-2.688 D-1.062			USE KIT 5-443X		
1.219-26 Based On 28 Involute Spline							
5.062	1.250	—	—	500166-20	—	SR	2-3-8811X•
					<i>Use boot #40465, clamps #40540-1,-2; I.S. snap ring style</i>		
5.109	1.547	—	—	500166-20	211513X	SR	2-3-9991X
1.250-14 Based On 16 Spline							
6.344	1.547	—	211256X	500166-20	211513X	SR	2-3-10521X
6.375	1.250	—	—	500166-20	211344X	SR	2-3-8861X
1310 SERIES		E-3.469 D-1.062			USE KIT 5-153X, 5-785X, 5-810X		
1.250-14 Based On 16 Spline							
6.562	1.438	—	—	500166-20	211344X	SR	2-3-10661X■
1.250-16 Spline							
3.562	1.000	500174-1	D2B	2-68-23	—	SR	2-3-3951KX
4.125	1.000	500174-1	D2B	2-68-23	—	SR	2-3-258KX
4.688	1.000	500174-1	D2A	2-68-23	—	SR	2-3-198KX
5.000	1.000	500174-1	D2A	2-68-23	—	SR	2-3-1421KX
6.125	1.000	500174-1	D2F	2-68-23	—	SR	2-3-1461KX
6.562	1.438	500174-1	D2K	2-68-23	—	SR	2-3-4441KX
6.562	1.438	500174-1	211256X	2-68-23	—	SR	2-3-8841KX
1.338-18 Based On 20 Involute Spline							
6.724	1.417	—	211121X	500166-22	—	SR	2-3-15101X
7.360	1.500	—	—	500166-22	212094X	SR	2-3-15941X
1.375-15 Based On 16 Spline							
6.000	1.062	—	—	500166-22	211916X	SR	2-3-10411X
6.688	1.062	500174-1	211121X	2-68-143	—	SR	2-3-7661KX
6.690	1.062	—	—	2-68-28X	—	SR	2-3-10021X
					<i>Relief valve in plug</i>		
6.724	1.417	—	—	500166-22	211916X	SR	2-3-12881X
6.812	1.250	—	—	500166-22	211932X	SR	2-3-11351X•
7.875	1.500	—	—	500166-22	211916X	SR	2-3-12421X
1.375-16 Spline							
3.750	1.000	500174-1	D2C	3-68-23	—	SR	2-3-178KX
4.188	1.000	500174-1	D2C	3-68-23	—	SR	2-3-348KX
5.375	1.000	—	—	2-68-28X	—	SR	2-3-9031X▲
					<i>500174-1 lube fit. & D2M dustcap, ordr sep.; Rel vlv in plug</i>		
5.375	1.000	500174-1	211121X	3-68-23	—	SR	2-3-12301KX
5.375	1.000	500174-1	D2C	3-68-23	—	SR	2-3-128KX
6.000	1.062	500174-1	D2C	2-68-143	—	SR	2-3-4951KX
					<i>Use dust cap kit D3E for reverse slip applications</i>		
6.000	1.062	500174-1	211121X	2-68-143	—	SR	2-3-7981KX
6.344	1.062	500174-1	D2C	2-68-143	—	SR	2-3-4071KX

• Part is discontinued ■ Part is available until supply is exhausted ▲ Not sold separately



Slip Yoke Assemblies LD & MD Driveshaft Style

J C/L to End of Spline	F C/L to Face of Plug	Part of Slip Yoke Assembly			Boot Kit Assy Part Number Order Separately	Style	Slip Yoke Assembly Part Number
		Lube Fitting	Dust Cap & Washer Kit	Slip Yoke Plug Number			
1310 SERIES (Continued)		E-3.469 D-1.062			USE KIT 5-153X, 5-785X, 5-810X		
1.375-16 Spline (Continued)							
6.471	—	—	—	—	—	CV	2-3-7461X
<i>500174-1 lube fitting & D2M dust cap, order separately</i>							
6.750	.875	500174-1	D2M	3-68-23	—	SR	2-3-1931KX
6.812	1.500	500174-1	211121X	2-68-143	—	SR	2-3-8001KX
6.875	1.500	500174-1	—	3-68-23	—	SR	2-3-5221X
<i>Use dust cap kit D3E for reverse slip applications</i>							
7.875	1.500	500174-1	—	3-68-23	—	SR	2-3-5821X
<i>Use dust cap kit D3E for reverse slip applications</i>							
7.875	1.500	500174-1	211121X	2-68-143	—	SR	2-3-8021KX
1.377-31 Based On Involute 32 Spline							
6.750	.875	500174-1	211121X	2-68-143	—	SR	2-3-10261KX
6.750	.875	—	—	500166-22	211600X	SR	2-3-10801X•
1.378-31 Based On 32 Involute Spline							
6.620	1.531	500174-1	D2N	2-68-134	—	SR	2-3-7171KX
6.812	1.500	500174-1	211411X	2-68-143	—	SR	2-3-10641KX•
6.812	1.500	—	—	2-68-63	211600X	SR	2-3-9371X•
1.390-30 Based On 31 Involute Spline							
5.062	1.438	500174-1	211121X	3-68-23	—	SR	2-3-8311X
<i>Spec 4X4 axle yoke w/hole in plug</i>							
5.062	1.438	231330	2-86-298	500166-22	—	SR	2-3-8481X
<i>Spec 4X4 axle yoke w/lube fitting in yoke</i>							
5.062	1.438	—	—	500166-22	—	SR	2-3-8741X
<i>Use boot #40465, clamps #40540-1,-2; I.S. snap ring style</i>							
1.500-16 Spline							
2.906	.656	500174-1	D3F	2-68-64	—	SR	2-3-7691KX
6.875	1.531	500174-1	D3A	3-68-33	—	SR	2-3-6061KX
1330 SERIES		SR: E-3.875 OTHERS E-3.625, D-1.062			USE KIT 5-213X,5-790X,5-812X		
1.284-29 Based On 30 Involute Spline							
6.600	1.100	—	—	500166-22	—	SR	2-3-13221X
<i>Used on driveshaft w/outboard slip</i>							
1.338-18 Based On 20 Involute Spline							
6.640	1.000	—	—	500166-22	212094X	SR	2-3-16221X
6.724	1.102	—	—	500166-22	211932X	SR	2-3-15651X
1.338-19 Based On 20 Involute Spline							
6.700	1.000	—	—	500166-22	212094X	SR	2-3-13831X
1.375-14 Based On 16 Spline							
6.720	1.102	—	—	500166-22	211932X	SR	2-3-14331X
7.039	1.417	—	—	500166-22	211932X	SR	2-3-06028X
7.039	1.417	—	—	500166-22	211932X	SR	5006028
<i>5006028 was replaced by 2-3-06028X</i>							
1.375-15 Based On 16 Spline							
5.410	1.060	—	—	500166-22	211916X	SR	2-3-13571X•
6.000	1.000	—	—	500166-23	211916X	SR	2-3-8921X
6.620	1.000	—	—	500166-22	211932X	SR	2-3-11991X•
<i>211121X dust cap & washer kit, order separately</i>							
6.625	1.000	—	211121X	2-68-28X	—	SR	2-3-11491KX
6.625	1.000	—	211121X	500166-22	211932X	SR	2-3-11991KX•
6.625	1.000	500174-1	211121X	3-68-23	—	SR	2-3-7681KX
7.500	1.000	500174-1	211121X	3-68-23	211463X	SR	2-3-8941KX•

• Part is discontinued ■ Part is available until supply is exhausted ▲ Not sold separately



Important: See Safety Information in General Information Section (J300P-GI)

Slip Yoke Assemblies LD & MD Driveshaft Style

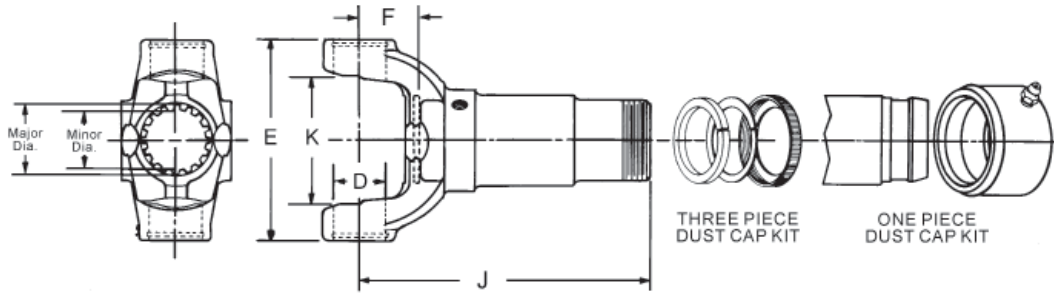

J	F	Part of Slip Yoke Assembly			Boot Kit Assy Part Number Order Separately	Style	Slip Yoke Assembly Part Number
		Lube Fitting	Dust Cap & Washer Kit	Slip Yoke Plug Number			
1330 SERIES (Con't) SR: E-3.875 OTHERS E-3.625, D-1.062 USE KIT 5-213X,5-790X,5-812X							
1.375-16 Spline							
6.000	1.000	500174-1	D3E	3-68-23	—	SR	2-3-4681KX
6.000	1.000	500174-1	211121X	2-68-143	—	SR	2-3-7961KX
7.500	1.000	500174-1	211121X	2-68-28X	—	SR	2-3-12031KX <i>Relief valve in plug</i>
7.500	1.000	—	—	3-68-23	—	SR	2-3-7481X• <i>D2M dust cap & washer kit, order separately</i>
7.500	1.000	500174-1	211121X	3-68-23	—	SR	2-3-8041KX
1.378-31 Based On 32 Involute Spline							
6.000	1.000	500174-1	211121X	2-68-143	—	SR	2-3-10571KX•
1.500-15 Based On 16 Spline							
7.312	1.188	—	—	3-68-33	—	SR	2-3-10871X• <i>Used on driveshaft w/outboard slip</i>
7.500	1.000	500174-1	211158X	3-68-33	—	SR	2-3-8111KX•
1.500-16 Spline							
8.182	—	—	—	—	—	CV	211391X
<i>Slip Yoke is a ball stud & sleeve assembly; 500174-1 lube fitting & D3A dust cap, order separate</i>							
1350 SERIES E-3.875 D-1.188 USE KIT 5-178X OR 5-799X							
1.375-15 Based On 16 Spline							
6.810	1.190	500174-1	211121X	3-68-33	—	SR	3-3-2701KX
1.375-16 Spline							
5.250	1.188	500174-1	D3E	3-68-33	—	SR	3-3-758KX
5.688	1.188	500174-1	D2C	3-68-33	—	SR	3-3-1421KX
5.812	1.188	500174-1	D3G	3-68-33	—	SR	3-3-1501KX
6.625	1.188	500174-1	D3G	3-68-33	—	SR	3-3-2591KX
1.377-31 Based On 32 Involute Spline							
6.625	1.188	500174-1	D3F	3-68-33	—	SR	3-3-2471KX
1.390-30 Based On 31 Involute Spline							
4.810	1.190	—	—	500166-22	—	SR	3-3-3001X <i>Use boot #40929 & clamps 40540-4 & 40540-3; order separately</i>
5.240	1.190	—	211121X	3-68-23	—	SR	3-3-2861X
1.463-21 Based On 22 Involute Spline							
7.310	1.160	—	—	500166-24	212094X	SR	3-3-6381X <i>Slip yoke barrel is tapered.</i>
7.312	1.190	—	—	500166-24	212010X	SR	3-3-6201X
7.312	1.190	—	—	500166-24	212010X	SR	3-3-6981X
1.500-14 Based On 16 Spline							
7.312	1.188	—	—	500166-24	212010X	SR	3-3-4781X
7.312	1.188	—	—	500166-24	211916X	SR	3-3-5461X
1.500-15 Based On 16 Spline							
6.938	1.188	—	—	500166-24	212010X	SR	3-3-4651X
7.310	1.188	500174-1	211158X	3-68-33	—	SR	3-3-5921KX
7.312	1.188	500174-1	211158X	3-68-33	212010X	SR	3-3-2801KX

• Part is discontinued ■ Part is available until supply is exhausted ▲ Not sold separately



Slip Yoke Assemblies LD & MD Driveshaft Style



J C/L to End of Spline	F C/L to Face of Plug	Part of Slip Yoke Assembly			Boot Kit Assy Part Number Order Separately	Style	Slip Yoke Assembly Part Number
		Lube Fitting	Dust Cap & Washer Kit	Slip Yoke Plug Number			
1350 SERIES (Continued) E-3.875 D-1.188					USE KIT 5-178X OR 5-799X		
1.500-16 Spline							
3.344	1.062	500174-1	D3A	3-68-104	—	SR	3-3-2931KX•
3.688	1.188	500174-1	D3A	3-68-33	—	SR	3-3-398KX
3.938	1.188	500174-1	D3A	3-68-33	—	SR	3-3-388KX
4.938	1.188	500174-1	D3K	3-68-33	—	SR	3-3-5181KX
5.812	1.312	500174-1	D3A	3-68-33	—	SR	3-3-598KX
5.812	1.380	—	—	3-68-33	—	SR	3-3-2991X
				<i>500174-1 lube fitting & D3A dust cap, order separate</i>			
6.719	1.188	500174-1	D3A	3-68-33	—	SR	3-3-1561KX
7.312	1.188	500174-1	D3A	3-68-33	—	SR	3-3-488KX
7.930	1.156	—	—	3-68-33	212010X	SR	3-3-3601X
8.000	1.188	500174-1	D3A	3-68-33	—	SR	3-3-2681KX
							<i>One tooth removed for lube passage</i>
1410 SERIES		E-4.438 D-1.188			USE KIT 5-160X OR 5-801X		
1.375-16 Spline							
5.240	1.160	—	D3G	—	—	SR	3-3-4421X
							<i>500174-1 lube fitting, order separate</i>
5.250	1.156	500174-1	D3E	3-68-33	—	SR	3-3-788KX
5.812	1.156	500174-1	D3G	3-68-33	—	SR	3-3-1481KX
1.463-21 Based On 22 Involute Spline							
7.280	1.160	—	—	500166-24	212010X	SR	3-3-6611X
							<i>Used on driveshaft w/outboard slip</i>
7.280	1.160	—	—	500166-24	212010X	SR	3-3-6771X
7.280	1.160	—	—	500166-24	211503X	SR	3-3-6791X
							<i>w/5.300" OD dampener</i>
7.310	1.160	—	—	500166-24	212010X	SR	3-3-08019X
7.310	1.160	—	—	500166-24	212094X	SR	3-3-6341X
7.310	1.160	—	—	500166-24	212010X	SR	5008019
							<i>5008019 was replaced by 3-3-08019X</i>
7.311	1.161	—	—	500166-24	212094X	SR	3-3-6701X
1.500-14 Based On 16 Spline							
7.281	1.156	—	—	500166-24	212010X	SR	3-3-4871X
7.281	1.156	—	—	500166-24	212010X	SR	3-3-5491X
8.562	1.340	—	—	500166-24	212010X	SR	3-3-6831X
1.500-15 Based On 16 Spline							
7.281	1.156	500174-1	211158X	3-68-33	—	SR	3-3-5411KX
7.812	1.344	500167-2	D3A	3-68-18X	—	SR	3-3-748KX
							<i>Part has wide tooth and relief valve in welch plug.</i>
8.562	1.344	500174-1	D3F	3-68-63	—	SR	3-3-768KX
							<i>Part has wide tooth, mates w/3-40-531</i>
1.500-16 Spline							
3.906	1.156	—	—	3-68-33	—	SR	3-3-3381X
							<i>Use dust cap 211158X, order separate</i>
3.906	1.156	500174-1	D3A	3-68-33	—	SR	3-3-468KX
4.344	1.156	—	D3F	3-68-33	—	SR	3-3-3311KX
4.410	1.160	—	—	3-68-33	—	SR	3-3-3461X
							<i>500174-1 lube fitting & D2M dust cap, order separately</i>
5.250	1.156	500174-1	D3K	3-68-33	—	SR	3-3-2041KX
5.250	1.160	—	—	3-68-334	—	SR	3-3-3401X
							<i>500174-1 lube fitting & D2M dust cap, order separately</i>
6.500	1.156	500174-1	D3A	3-68-33	—	SR	3-3-118KX

• Part is discontinued ■ Part is available until supply is exhausted ▲ Not sold separately



Important: See Safety Information in General Information Section (J300P-GI)

Slip Yoke Assemblies LD & MD Driveshaft Style

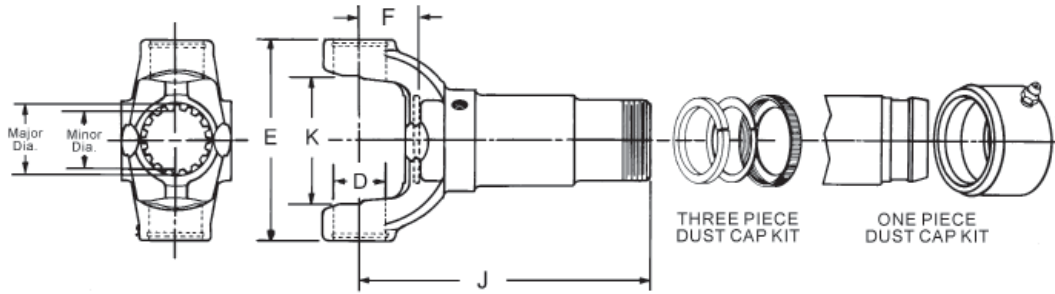

J C/L to End of Spline	F C/L to Face of Plug	Part of Slip Yoke Assembly			Boot Kit Assy Part Number Order Separately	Style	Slip Yoke Assembly Part Number
		Lube Fitting	Dust Cap & Washer Kit	Slip Yoke Plug Number			
1410 SERIES (Continued) E-4.438 D-1.188					USE KIT 5-160X OR 5-801X		
1.500-16 Spline (Continued)							
6.688	1.344	500174-1	D3B	3-68-33	—	SR	3-3-798KX
7.812	1.344	500174-1	—	3-68-33	—	SR	3-3-4551X•
7.812	1.344	500174-1	D3A	3-68-33	—	SR	3-3-508KX
7.812	1.344	500174-1	211158X	3-68-33	—	SR	3-3-5481KX
7.812	1.344	—	—	3-68-18X	—	SR	3-3-838X
<i>Use dust cap D3F, order separate; Use lube fitting 500174-1; order separate</i>							
8.562	1.344	500174-1	D3J	3-68-113	—	SR	3-3-1831KX
1.528-23 Involute Spline							
6.810	1.312	—	—	3-68-163	—	SR	3-3-6641X•
<i>Use dust cap 211158X, order separate; 500174-1 lube fitting, order separate</i>							
1.562-16 Spline							
6.812	1.312	500174-1	D3H	3-68-163	—	SR	3-3-1701KX
<i>For splined dust cap, use D3J</i>							
1.564-22 Based On 24 Involute Spline							
6.720	1.220	—	—	500166-26	212007X	SR	3-3-6041X• OEM Only
1.587-23 Based On 24 Involute Spline							
6.720	1.220	—	—	500166-26	212007X	SR	3-3-7001X
1.605-15 Involute Spline							
5.750	1.344	500174-1	D4G	3-68-163	—	SR	3-3-3871KX
1.654-20 Involute Spline							
4.812	1.312	—	—	3-68-183	—	SR	3-3-3791X <i>Hub dia. not ground</i>
1.750-16 Spline							
3.250	1.188	500174-1	D4F	3-68-54	—	SR	3-3-1511KX
1480 SERIES		E-4.438 D-1.375			USE KIT 5-188X, 5-803X OR 5-804X		
1.562-16 Spline							
6.000	1.312	—	—	3-68-163	—	SR	3-3-5141X•
6.812	1.312	500174-1	D3J	3-68-163	—	SR	3-3-1601KX
9.500	2.000	500174-1	D3H	3-68-163	—	SR	3-3-1641KX
1.564-23 Based On 24 Involute Spline							
6.810	1.312	—	—	500166-26	212007X	SR	3-3-6061X
1.587-23 Based On 24 Involute Spline							
6.810	1.312	—	—	500166-26	212007X	SR	3-3-7021X
1.784-27 Involute Spline							
3.719	1.109	—	—	3-68-203	—	SR	3-3-3121X <i>Hub dia. not ground</i>
2.250-10 Spline							
3.719	1.188	500174-1	D3D	3-68-93	—	SR	3-3-1621KX

• Part is discontinued ■ Part is available until supply is exhausted ▲ Not sold separately



Slip Yoke Assemblies LD & MD Driveshaft Style

J C/L to End of Spline	F C/L to Face of Plug	Part of Slip Yoke Assembly			Boot Kit Assy Part Number Order Separately	Style	Slip Yoke Assembly Part Number
		Lube Fitting	Dust Cap & Washer Kit	Slip Yoke Plug Number			
1550 SERIES		E-5.250 D-1.375			USE KIT 5-155X, 5-808X OR 5-809X		
1.750-16 Spline							
5.375	1.375	500168-2	D4M	4-68-143	—	SR	4-3-1751KX
6.875	1.375	500168-2	D4K	4-68-143	—	SR	4-3-1241KX
7.562	2.062	500168-2	D4M	4-68-143	—	SR	4-3-2121KX
8.125	1.375	500168-2	D4J	4-68-143	—	SR	4-3-1411KX
9.063	2.062	500168-2	D4M	4-68-143	—	SR	4-3-2141KX
10.062	2.062	500168-2	D4J	4-68-143	—	SR	4-3-1431KX
2.000-16 Spline							
4.875	1.469	500168-2	5-86-68	4-68-43	—	SR	4-3-1921KX
8.812	2.730	500167-2	5-86-68	5-68-78X	—	SR	4-3-2041KX <i>Relief valve in plug</i>
2.500-16 Spline							
3.500	1.125	500168-2	D4L	4-68-74	—	SR	4-3-1261KX
4.303	1.402	500168-2	D4L	4-68-74	—	SR	4-3-08843KX
4.303	1.402	—	—	4-68-74	—	SR	5008843
<i>5008843 was replaced by 4-3-08843KX; D4L dust cap kit- order separately</i>							

• Part is discontinued ■ Part is available until supply is exhausted ▲ Not sold separately



Important: See Safety Information in General Information Section (J300P-GI)

Slip Yoke Assemblies HD Driveshaft Style

J300P-3

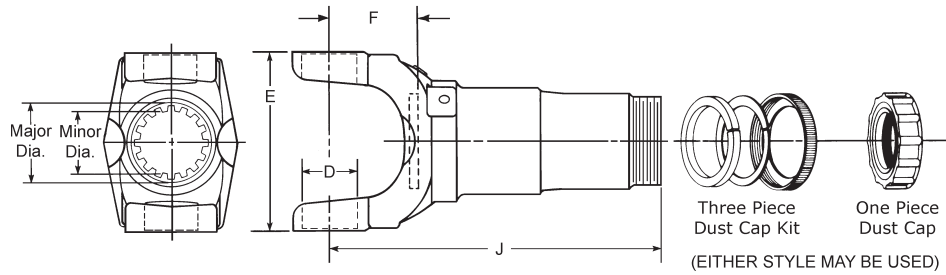

J C/L to End of Spline	F C/L to Face of Plug	Part of Slip Yoke Assembly			Style	Slip Yoke Assembly Part Number
		Lube Fitting	Dust Cap & Washer Kit	Slip Yoke Plug Number		
1610 SERIES		E-5.312 D-1.875			USE KIT 5-279X OR 5-674X	
2.000-16 Spline						
5.406	2.688	—	—	5-68-154	BP	5-3-2911X
<i>500168-2 lube fitting & 5-86-68 dust cap kit, order separate</i>						
6.750	2.688	—	—	5-68-174	BP	5-3-398X
7.812	1.440	500168-2	5-86-68	5-68-174	BP	5-3-108KX
8.875	1.440	500168-2	5-86-68	5-68-174	BP	5-3-368KX
9.312	3.188	500168-2	5-86-68	5-68-174	BP	5-3-288KX
9.812	2.688	500168-2	5-86-68	5-68-174	BP	5-3-128KX•
10.312	1.938	500168-2	5-86-68	5-68-174	BP	5-3-1411KX
10.312	2.440	500168-2	5-86-68	5-68-164	BP	5-3-1711KX
10.812	3.188	500168-2	5-86-68	5-68-164	BP	5-3-2261KX
10.940	3.688	—	—	5-68-164	BP	5-3-3141KX
11.938	3.688	500168-2	5-86-68	5-68-164	BP	5-3-3121KX <i>High angle slip yoke</i>
2.500-16 Spline						
9.500	2.000	500168-2	6.3-86-18	6-68-64	BP	5-3-3101KXM
<i>M8 x 1.00-6H Metric tapped holes in yoke ears</i>						
2.676-18 Involute Spline						
3.500	1.250	500168-2	D5C	5-68-33	BP	5-3-168KX
3.500	1.250	500168-2	—	5-68-33	BP	5-3-3231X
<i>Not threaded for dust cap</i>						
4.250	1.250	500168-2	D5C	5-68-33	BP	5-3-198KX
4.875	1.812	500168-2	D5C	5-68-33	BP	5-3-2971X
1710 SERIES		E-6.094 (6.190-HR STYLE) D-1.938			USE KIT 5-280X OR 5-675X	
2.500-15 Based On 16 Spline						
7.469	1.720	—	—	6-68-48X	BP	6-3-3211X <i>Relief valve in plug</i>
11.688	2.438	500168-2	6.3-86-18	6-68-38X	BP	6-3-3171KX <i>Relief valve in plug</i>
12.719	3.219	500168-2	6.3-86-18	6-68-38X	BP	6-3-3541KX <i>Relief valve in plug</i>
2.500-16 Spline						
6.719	1.719	500168-2	6.3-86-18	6-68-74	BP	6-3-2761KX
7.219	1.720	500168-2	—	6-68-74	BP	
7.469	1.719	500168-2	6.3-86-18	6-68-74	BP	6-3-2741KX
7.970	1.719	500168-2	6.3-86-18	6-68-74	BP	6-3-2801KX
8.469	1.719	—	—	6-68-74	BP	6-3-2721X
<i>500168-2 lube fitg. & 6.3-86-18 dust cap kit, order separate</i>						
8.844	1.719	500168-2	6.3-86-18	6-68-74	BP	6-3-2631KX
9.344	2.516	500174-1	6.3-86-18	6-68-74	BP	6-3-3521KX

• Part is discontinued ■ Part is available until supply is exhausted ▲ Not sold separately



Slip Yoke Assemblies HD Driveshaft Style

J C/L to End of Spline	F C/L to Face of Plug	Part of Slip Yoke Assembly			Style	Slip Yoke Assembly Part Number
		Lube Fitting	Dust Cap & Washer Kit	Slip Yoke Plug Number		
1710 SERIES (Continued) E-6.094 (6.190-HR STYLE) D-1.938 USE KIT 5-280X OR 5-675X						
2.500-16 Spline (Continued)						
9.594	1.719	500168-2	6.3-86-18	6-68-74	BP	6-3-2671KX
10.310	2.440	500168-2	6.3-86-18	6-68-38X	BP	6-3-3151KX <i>Relief valve in plug</i>
10.312	2.440	—	6.3-86-18	6-68-38X	BP	6-3-3611KXM• <i>Relief valve in plug; M10x1.25-6H tapped holes in yoke ears</i>
10.719	3.219	500168-2	6.3-86-18	6-68-64	BP	6-3-3481KX <i>High angle slip yoke</i>
11.688	2.438	500168-2	6.3-86-18	6-68-64	BP	6-3-2651KX
11.719	3.219	500168-2	6.3-86-18	6-68-64	BP	6-3-3461KX <i>High angle slip yoke</i>
11.969	3.219	500168-2	6.3-86-18	6-68-64	BP	6-3-2591KX <i>6-3-2591KX was replaced by 6-3-3501KX</i>
11.969	3.219	500168-2	6.3-86-18	6-68-64	BP	6-3-3501KX <i>High angle slip yoke</i>
12.719	3.219	500168-2	6.3-86-18	6-68-64	BP	6-3-3441KX <i>High angle slip yoke</i>
2.500-9 Based On 10 Spline						
11.000	3.250	500168-2	D6B	6-68-63	BP	6-3-1601KX•
3.250-18 Involute Spline						
4.125	1.375	500168-2	D6E	6-68-53	BP	6-3-1661KX
4.875	1.375	500168-2	D6E	6-68-53	BP	6-3-1481KX
1760 SERIES E-7.000 (7.094 FOR HR STYLE) D-1.938 USE KIT 5-407X, 5-677X						
2.500-16 Spline						
9.250	2.922	500168-2	6.3-86-18	6-68-74	BP	6.3-3-41KX <i>Metal, slip yoke plug no. is 6.3-68-14</i>
11.156	2.469	500168-2	6.3-86-18	6-68-64	BP	6.3-3-21KX
1810 SERIES E-7.547 (7.643 FOR HR STYLE) D-1.938 USE KIT 5-281X, 5-676X						
3.000-16 Spline						
8.062	2.969	500168-2	6.5-86-38	6.5-68-74	BP	6.5-3-1571KX•
8.938	1.562	500168-2	6.5-86-38	6.5-68-74	BP	6.5-3-1431KX
10.250	2.375	500168-2	6.5-86-38	6.5-68-64	BP	6.5-3-1351KX
11.875	2.375	500168-2	6.5-86-38	6.5-68-64	BP	6.5-3-1371KX
11.880	3.140	500168-2	—	6.5-68-64	BP	6.5-3-1761X <i>Use dust cap 6.5-86-38, order separate</i>
3.250-18 Involute Spline						
5.375	1.500	500168-2	D6E	6-68-53	BP	6.5-3-1451KX
1880 SERIES E-8.094 D-2.188 USE KIT 5-308X						
3.000-16 Spline						
10.031	2.031	500168-2	6.5-86-38	8-68-13	BP	8-3-391KX
11.656	2.469	500168-2	6.5-86-38	8-68-13	BP	8-3-411KX
4.156-24 Involute Spline						
5.031	1.750	500168-2	D9A	8-68-24	BP	8-3-431KX

• Part is discontinued ■ Part is available until supply is exhausted ▲ Not sold separately



Important: See Safety Information in General Information Section (J300P-GI)

Wing Bearing Style

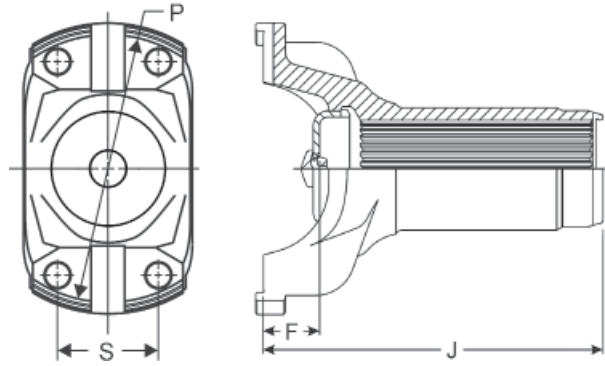

J C/L to End of Spline	F C/L to Face of Plug	Part of Slip Yoke Assembly			Boot Kit Assy Part Number Order Separately	Style	Slip Yoke Assembly Part Number
		Lube Fitting	Dust Cap & Washer Kit	Slip Yoke Plug Number			
5C SERIES							
WB STYLE P-4.531 S-1.685 KEYWAY-.563 USE KIT 5C-1X							
1.564-23 Based On 24 Involute Spline							
6.890	1.437	—	4-86-48	4-68-193	—	WB 5C-3-21X• <i>Rubber valve in plug</i>	
6C SERIES							
WB STYLE P-5.531 S-1.689 KEYWAY- .563 USE KIT 6C-1X							
1.939-30 Involute Spline							
6.574	1.122	—	4-86-58	5-68-224	—	WB 6C-3-21X <i>Rubber valve in plug</i>	



Slip Yoke Assemblies Slip Flange Yoke Style

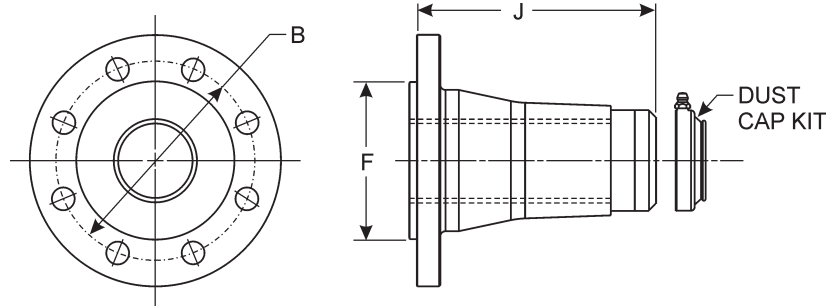

J Flange Face to End of Spline	F Pilot Diameter F-Female/M-Male	Bolt Hole			Dust Cap & Washer Kit Part Number	Slip Yoke Assembly Part Number
		B - Bolt Circle Diameter	Diameter D-Drilled/T-Tapped	# of Holes		
1610 SERIES		E-5.312 D-1.875 USE KIT 5-279X OR 5-674X				
1.939-30 Involute Spline						
5.250	3.749 M	4.750	.509 D	8	90-86-18	5-3-3211KX
<i>Use lube fitting 500174-1; order separately</i>						

• Part is discontinued ■ Part is available until supply is exhausted ▲ Not sold separately



Important: See Safety Information in General Information Section (J300P-GI)

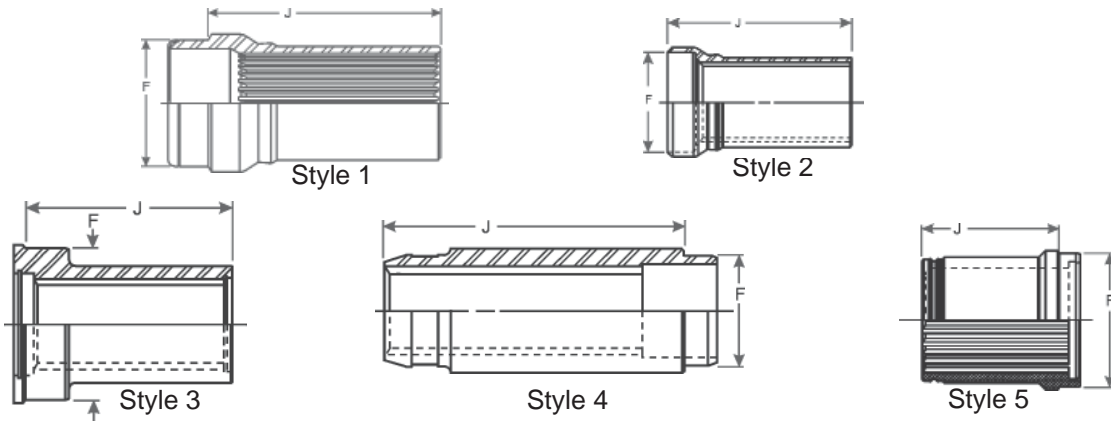

J	Style	Fits Tube/ Tube Yoke Part Number	Mates w/ Part Number	F	Splined Sleeve Detail	Slinger Part Number	Slip Sleeve Assembly Part Number
End of Spline to Weld				Butt Diameter			
SPL140 SERIES							
3.071-30 Involute Spline							
6.713	1	100-30-3	140-82-21X	3.937	140-55-11	232755	140-55-21X
SPL170 SERIES							
3.053-30 Involute Spline							
8.539	1	36-30-102	5010631	4.243	—	—	170-55-10626 <i>Sleeve Only-No Assembly</i>
8.539	1	36-30-102	5010631	4.243	—	—	5010626 <i>5010626 was replaced by 170-55-10626; Sleeve Only-No Assembly</i>
11.043	2	5013415	5010631	4.104	—	—	170-55-13487-1 <i>Sleeve Only-No Assembly</i>
11.043	2	5013415	5010631	4.104	—	—	5013487-1 <i>5013487-1 was replaced by 170-55-13487-1; Sleeve Only-No Assembly</i>
3.465-32 Based On 34 Involute Spline							
5.137	2	170-28-37	170-82-191X	4.344	—	—	170-55-151 <i>Sleeve Only-No Assembly</i>
5.826	2	—	170-28-37	4.350	—	—	170-55-11368 <i>Sleeve Only-No Assembly</i>
5.826	2	—	170-28-37	4.350	—	—	5011368 <i>Sleeve Only-No Assembly</i>
7.205	2	170-28-37	170-82-131X	4.346	—	—	170-55-81 <i>Sleeve Only-No Assembly</i>
7.590	2	170-28-37	170-82-101X	4.346	—	—	170-55-61 <i>Sleeve Only-No Assembly</i>
7.972	1	110-30-5	170-82-71X	4.350	170-55-11-2	232700	170-55-21-2X
7.984	2	170-28-37	170-82-71X	4.346	170-55-51-1		170-55-51-1
8.771	2	170-28-37	170-82-71X	4.346	170-55-51-2		170-55-51-2
9.153	1	110-30-5	170-82-61X	4.350	170-55-11-1	232700	170-55-21-1X
9.559	2	170-28-37	170-82-71X	4.346	170-55-51-3		170-55-51-3
10.346	2	170-28-37	170-82-71X	4.346	170-55-51-4		170-55-51-4
SPL250 SERIES							
3.858 (98.0mm)-36 Based On 38 Involute Spline							
4.134	1	—	250-28-37	4.744	—	—	250-55-61 <i>Sleeve Only-No Assembly</i>
6.909	1	120-30-*	—	4.744	250-55-21	232696	250-55-31X <i>Fits all 120-30 tubes</i>

• Part is discontinued ■ Part is available until supply is exhausted ▲ Not sold separately
* = Tube Length





J End of Spline to Weld	Style	Fits Tube/ Tube Yoke Part Number	Mates w/ Part Number	F Butt Diameter	Splined Sleeve Detail	Slinger Part Number	Slip Sleeve Assembly Part Number
1310 SERIES							
1.375-16 Spline							
5.030	4	2-28-3707X	211256X	—	—	—	2-55-51• <i>Sleeve Only-No Assembly</i>
3.002-22 Based On 23 Involute Spline							
3.580	5	32-38-12	2-82-1901X	3.854	2-55-141	6.5-68-64	2-55-258X <i>Material: Aluminum</i>
1330 SERIES							
3.000-24 Spline							
7.524	1	—	5004948	3.355	5003494	—	5005921 <i>Alum slip jt. assy, used w/3.500 o.d. alum tube</i>
3.002-22 Based On 23 Spline							
4.910	5	—	2-82-1971X	3.815	5002371	6.5-68-64	2-55-02372X <i>Mat'l: alum, used w/4.500 o.d. alum tube</i>
4.910	5	—	2-82-1971X	3.815	5002371	6.5-68-64	5002372 <i>5002372 was replaced by 2-55-02372X; Mat'l: alum, used w/4.500 o.d. alum tube</i>
3.002-22 Based On 23 Involute Spline							
3.910	5	—	2-82-1971X	3.854	2-55-181	6.5-68-64	2-55-268X• <i>Mat'l: alum, used w/4.000 o.d. alum tube</i>
4.910	1	—	2-82-1961	3.854	—	—	2-55-278X <i>Mat'l: alum, used w/4.000 o.d. alum tube</i>
1350 SERIES							
3.000-24 Spline							
6.275	5	—	5005288	4.888	5006299	—	5007951 <i>Alum slip jt. assy. used w/4.500 o.d. alum tube</i>
6.275	5	—	5005288	4.888	5006303	—	5007952 <i>Alum slip jt. assy, used w/5.000 alum tube</i>
1410 SERIES							
1.750-16 Spline							
4.410	3	211140X-*	3-82-781	2.594	3-55-33	4-68-143	3-55-38X
1550 SERIES							
2.000-16 Spline							
4.560	3	210833X-*	4-82-211	3.320	4-55-43	4-68-43	4-55-48X
1710 SERIES							
2.500-16 Spline							
5.720	3	211110X-*	6-82-1131-2	5.020	6-55-43	6.5-68-13	6-55-38X
1810 SERIES							
3.000-16 Spline							
7.750	3	211570X-*	6.5-82-451-1	5.757	8-55-103	6.5-68-23	8-55-113X
7.750	3	211180X-*	6.5-82-451-1	5.020	8-55-33	6.5-68-23	8-55-43X

• Part is discontinued ■ Part is available until supply is exhausted ▲ Not sold separately
* = Tube Length



Important: See Safety Information in General Information Section (J300P-GI)

Slip Yoke Assemblies Hex, Square and Round Hole

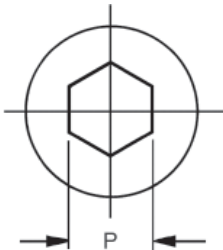
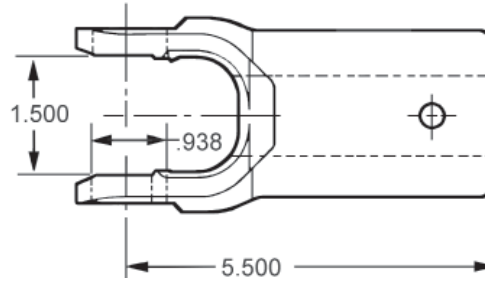

P Hex Across Flats	Lube Fitting Part Number	Slip Yoke Assembly Number
1000 SERIES	K-1.500 D-.938	USE KIT 5-170X
.875	500174-1	10-3-162X
1.125	500174-1	10-3-32X

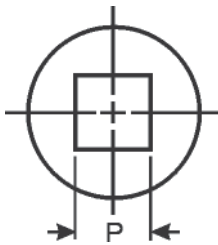

P Square Hole Across Flats	Lube Fitting Part Number	Slip Yoke Assembly Number
1000 SERIES	K-1.500 D-.938	USE KIT 5-170X
.750	500174-1	10-3-12X
.875	500174-1	10-3-22X
1.000	500174-1	10-3-122X

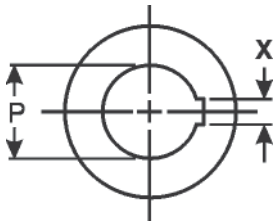

P Round Hole Diameter	X SAE Keyway Width	Lube Fitting Part Number	Slip Yoke Assembly Number
1000 SERIES	K-1.500 D-.938		USE KIT 5-170X
.750	.188	500174-1	10-3-13X
.812	.250	500174-1	10-3-23X
.875	.250	500174-1	10-3-33X
1.000	.250	500174-1	10-3-83X
1.125	.312	500174-1	10-3-183X
1.250	.312	500174-1	10-3-163X

• Part is discontinued ■ Part is available until supply is exhausted ▲ Not sold separately



Slip Yoke Assemblies For Transmission Applications

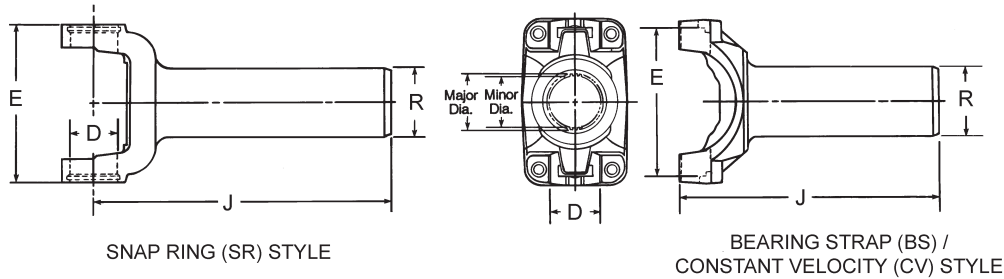

J C/L to End End of Spline	R Ground Hub Diameter	Counterbore		Style	Slip Yoke Plug Part Number	Slip Yoke Assembly Part Number
		Diameter	Depth			
SPL55 SERIES		E-4.440 D-1.374		USE KIT 5-803X, 5-804X, SPL55-1X, SPL55-2X		
1.615-30 Based On 31 Involute Spline						
8.339	2.200	—	—	SR	500166-28	55-3-21X
1.616-30 Based On 31 Involute Spline						
8.339	2.200	—	—	SR	500166-28	55-3-01672X
8.339	2.200	—	—	SR	500166-28	5001672
<i>5001672 was replaced by 55-3-01672X</i>						
1.748-33 Based On 34 Involute Spline						
9.291	2.300	—	—	SR	500166-29	3-3-17529X <i>Nickel Plated</i>
9.291	2.300	—	—	SR	500166-29	5017529
<i>5017529 was replaced by 3-3-17529X; Nickel Plated</i>						
1210 SERIES		E-2.688 D-1.062		USE KIT 5-443X		
1.113-24 Based On 25 Involute Spline						
5.875	1.374	—	—	SR	500166-20	2-3-10071X•
1310 SERIES		E-3.469 D-1.062		USE KIT 5-153X, 5-785X, 5-810X		
1.005-22 Based On 24 Involute Spline						
6.045	1.376	1.043	.390	SR	500166-20	2-3-13461X
1.104-20 Based On 21 Involute Spline						
6.000	1.496	—	—	SR	500166-20	2-3-9701X
1.113-24 Based On 25 Involute Spline						
6.500	1.375	—	—	SR	500166-20	2-3-8431X
8.250	1.374	1.194	2.890	SR	2-68-153	2-3-8891X•
1.123-24 Based On 26 Involute Spline						
6.040	1.494	1.142	.390	SR	500166-20	2-3-11731X
6.045	1.494	1.160	.390	SR	500166-20	2-3-13891X
1.125-10 Spline						
3.469	1.625	—	—	SR	2-68-44	2-3-7501X
3.469	1.641	—	—	SR	2-68-44	2-3-11551X•
1.158-25 Based On 26 Involute Spline						
6.000	1.558	—	—	SR	500166-20	2-3-8731X
6.000	1.558	—	—	SR	500166-20	2-3-9781X
1.172-16 Spline						
4.875	1.500	—	—	SR	500166-20	2-3-1331X
1.176-26 Based On 27 Involute Spline						
4.875	1.500	—	—	SR	500166-20	2-3-4911X
4.891	1.500	1.260	.500	SR	500166-20	2-3-9211X
<i>Corvette w/o vibration dampener; C-bore @ Hub End</i>						
4.891	1.502	—	—	SR	500166-20	2-3-10501X
5.469	1.500	—	—	SR	500166-20	2-3-6081X

• Part is discontinued ■ Part is available until supply is exhausted ▲ Not sold separately



Important: See Safety Information in General Information Section (J300P-GI)

Slip Yoke Assemblies For Transmission Applications

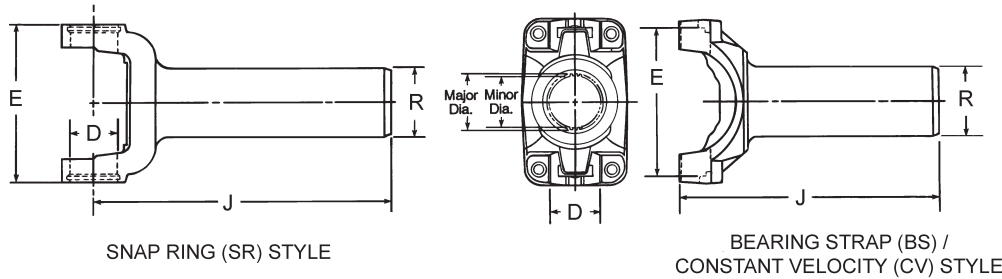

J C/L to End End of Spline	R Ground Hub Diameter	Counterbore		Style	Slip Yoke Plug Part Number	Slip Yoke Assembly Part Number
		Diameter	Depth			
1310 SERIES (Continued) E-3.469 D-1.062				USE KIT 5-153X, 5-785X, 5-810X		
1.176-26 Based On 27 Involute Spline (Continued)						
5.469	1.500	—	—	SR	2-68-23	2-3-9191X
5.750	1.500	—	—	SR	500166-20	2-3-13051X <i>Hub diameter not ground</i>
5.750	1.502	—	—	SR	500166-20	2-3-14771X• <i>Nickel Plated</i>
5.750	1.502	—	—	SR	500166-20	2-3-12411X
5.750	1.602	—	—	SR	500166-20	2-3-15321X <i>W/4.500" OD dampener</i>
6.000	1.499	—	—	SR	500166-20	2-3-10391X
6.420	1.502	1.232	.590	SR	500166-20	2-3-11071X
6.620	1.502	—	—	SR	500166-20	2-3-15341X <i>Nickel Plated</i>
7.620	1.502	—	—	SR	500166-20	2-3-14871X• <i>Nickel plated yoke w/vibration dampener</i>
7.620	1.502	—	—	SR	500166-20	2-3-14861X <i>Nickel Plated</i>
1.201-23 Involute Spline						
5.750	1.578	—	—	SR	2-68-343	2-3-11721X
5.750	1.578	—	—	SR	2-68-343	2-3-11721KX• <i>Toyota yoke w/slinger</i>
1.220-27 Based On 28 Involute Spline						
5.390	1.496	—	—	SR	2-68-83	2-3-10761X
6.500	1.491	—	—	SR	500166-20	2-3-12981X
6.500	1.500	—	—	SR	500166-20	2-3-8251X
7.000	1.497	—	—	SR	500166-20	2-3-12671X
1.220-28 Involute Spline						
6.000	1.500	—	—	SR	500166-20	2-3-4871X
1.250-15 Based On 16 Spline						
5.380	1.700	1.262	.380	SR	2-68-23	2-3-388X• <i>Part has one wide tooth</i>
1.284-28 Based On 30 Involute Spline						
6.165	1.652	1.319	.450	SR	500166-22	2-3-13311X
6.266	1.652	1.320	.390	SR	500166-22	2-3-14001X
7.270	1.652	1.324	.450	SR	500166-22	2-3-12461X
7.420	1.652	1.319	.630	SR	500166-20	2-3-10131X
1.284-29 Based On 30 Involute Spline						
6.750	1.680	—	—	SR	500166-22	2-3-13551X
6.750	1.680	—	—	—	500166-22	2-3-14791X• <i>Nickel Plated</i>
9.330	1.680	—	—	SR	500166-22	2-3-14981X <i>Nickel Plated</i>

• Part is discontinued ■ Part is available until supply is exhausted ▲ Not sold separately



Slip Yoke Assemblies For Transmission Applications



J C/L to End End of Spline	R Ground Hub Diameter	Counterbore		Style	Slip Yoke Plug Part Number	Slip Yoke Assembly Part Number
		Diameter	Depth			
1310 SERIES (Continued) E-3.469 D-1.062				USE KIT 5-153X, 5-785X, 5-810X		
1.375-10 Spline						
2.562	2.120	—	—	SR	—	2-3-9021 <i>Hub dia. not ground</i>
1.377-30 Based On 32 Involute Spline						
6.102	1.731	1.387	.394	SR	500166-22	2-3-15961X <i>Counterbore at hub end</i>
1.378-31 Based On 32 Involute Spline						
4.880	1.885	—	—	SR	500166-22	2-3-13131X
1.390-30 Based On 31 Involute Spline						
7.000	1.684	—	—	SR	500166-22	2-3-15631X•
1.397-31 Based On 32 Involute Spline						
5.188	1.688	1.458	.880	SR	500166-22	2-3-5281X
5.500	1.885	—	—	SR	500166-22	2-3-10431X
1.403-21 Involute Spline						
4.130	2.000	—	—	SR	2-68-154	2-3-9811X
1.564-24 Involute Spline						
4.125	2.000	—	—	SR	2-68-154	2-3-9761X▪
1330 SERIES				SR: E-3.875 OTHERS E-3.625, D-1.062 USE KIT 5-213X,5-790X,5-812X		
1.113-24 Based On 25 Involute Spline						
6.860	1.374	—	—	SR	500166-20	2-3-15471X <i>Nickel plated yoke w/vibration dampener</i>
6.860	1.374	—	—	SR	500166-20	2-3-15461X <i>Nickel Plated</i>
6.860	1.374	—	—	SR	500166-20	2-3-13721X
1.158-25 Based On 26 Involute Spline						
6.180	1.558	—	—	SR	500166-20	2-3-15051X•
7.000	1.558	—	—	SR	500166-20	2-3-14311X <i>Nickel Plated</i>
1.176-26 Based On 27 Involute Spline						
5.470	1.502	—	—	SR	500166-20	2-3-12081X
5.470	1.502	1.218	.390	SR	500166-20	2-3-12361X <i>W/c-bore and vibration dampener</i>
5.470	1.502	1.218	.390	SR	500166-20	2-3-12371X•
5.760	1.502	—	—	SR	500166-20	2-3-13671X•
6.417	1.502	1.216	.590	SR	500166-20	2-3-15751X•
6.760	1.502	1.217	.410	SR	500166-20	2-3-11781X
6.760	1.502	1.217	.410	SR	500166-20	5010254 <i>5010254 was replaced by 2-3-11781X</i>
6.760	1.502	1.217	.410	SR	2-68-23	2-3-12051X
7.290	1.558	—	—	SR	500166-20	2-3-14171X• <i>Nickel Plated</i>
7.290	1.558	—	—	SR	500166-20	2-3-14191X
1.177-26 Based On 27 Involute Spline						
6.760	1.500	1.225	.300	SR	2-68-23	5001433 <i>5001433 was replaced by 2-3-01433X; Nickel Plated w/c'bore at end</i>
6.760	1.502	1.217	.300	SR	2-68-23	2-3-01433X <i>Nickel Plated w/c'bore at end</i>

• Part is discontinued ▪ Part is available until supply is exhausted ▲ Not sold separately



Slip Yoke Assemblies For Transmission Applications

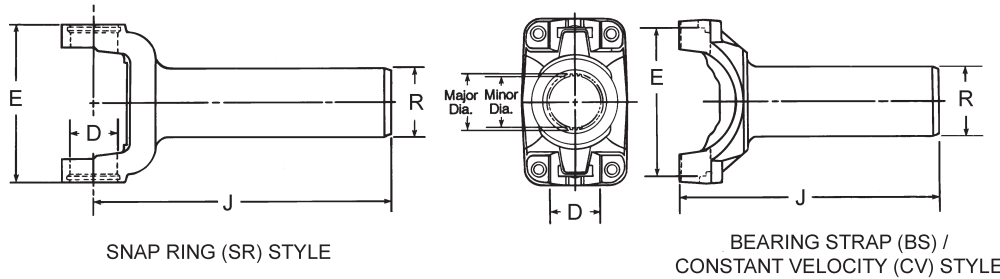

J C/L to End End of Spline	R Ground Hub Diameter	Counterbore		Style	Slip Yoke Plug Part Number	Slip Yoke Assembly Part Number
		Diameter	Depth			
1330 SERIES (Cont'd) SR: E-3.875 OTHERS E-3.625, D-1.062 USE KIT 5-213X,5-790X,5-812X						
1.201-23 Involute Spline						
6.319	1.574	—	—	SR	2-68-343	2-3-02274X
6.319	1.574	—	—	SR	2-68-343	5002274
7.106	1.574	—	—	SR	2-68-343	5002278
					<i>5002278 was replaced by 2-3-02278X</i>	
7.106	1.574	—	—	SR	2-68-343	2-3-02278X
1.219-27 Based On 28 Involute Spline						
5.920	1.500	—	—	SR	500166-20	2-3-13011X [▲]
5.920	1.594	—	—	SR	500166-20	2-3-13031X
5.922	1.585	—	—	SR	500166-20	2-3-11891X
1.220-27 Based On 28 Involute Spline						
5.906	1.500	—	—	SR	500166-20	2-3-5981X
6.630	1.597	—	—	SR	500166-20	2-3-14061X
7.860	1.497	—	—	SR	500166-20	2-3-13691X
					<i>Same as 2-3-13701X, exc. w/o dampener</i>	
7.860	1.497	—	—	SR	500166-20	2-3-13701X• <i>W/vibration dampener</i>
1.284-29 Based On 30 Involute Spline						
8.030	1.680	1.440	1.440	SR	500166-20	2-3-14031X <i>Nickel Plated</i>
8.030	1.680	1.440	1.440	SR	500166-22	2-3-14261X•
9.000	1.680	—	—	SR	500166-22	2-3-12621X
					<i>Nickel plated yoke w/vibration dampener</i>	
9.000	1.680	—	—	SR	500166-20	2-3-14221X• <i>W/vibration dampener</i>
9.000	1.680	—	—	SR	500166-22	2-3-14211X•
1.370-16 Based On 19 Involute Spline						
7.106	1.770	—	—	SR	5002153	5002150
					<i>5002150 was replaced by 2-3-02150X; Spline has three partial teeth missing</i>	
7.106	1.770	—	—	SR	5002153	2-3-02150X <i>Spline has three partial teeth missing</i>
1.377-30 Based On 32 Involute Spline						
6.102	1.731	1.375	.393	SR	500166-22	2-3-16011X• <i>Includes boot can</i>
1.378-30 Based On 32 Involute Spline						
6.102	1.731	1.375	.393	SR	500166-22	2-3-15871X
8.464	1.731	1.385	.393	SR	500166-22	2-3-02091X
8.464	1.731	1.385	.393	SR	500166-22	5002091
6.760	1.885	—	—	SR	500166-22	2-3-10831X

• Part is discontinued ■ Part is available until supply is exhausted ▲ Not sold separately



Slip Yoke Assemblies For Transmission Applications



J C/L to End End of Spline	R Ground Hub Diameter	Counterbore		Style	Slip Yoke Plug Part Number	Slip Yoke Assembly Part Number
		Diameter	Depth			
1330 SERIES (Cont'd) SR: E-3.875 OTHERS E-3.625, D-1.062 USE KIT 5-213X,5-790X,5-812X						
1.378-31 Based On 32 Involute Spline						
6.760	1.885	—	—	SR	2-68-143	2-3-12191X•
6.760	1.885	—	—	SR	500166-24	2-3-13811X•
7.250	1.885	—	—	SR	500166-22	2-3-14241X <i>Nickel Plated</i>
7.720	1.885	—	—	SR	500166-24	2-3-14831X <i>Nickel Plated</i>
7.720	1.885	—	—	SR	500166-24	2-3-13881X• <i>OEM Only</i>
7.940	1.885	1.410	.220	SR	500166-24	2-3-10791X
8.640	1.885	—	—	SR	500166-22	2-3-14281X <i>Nickel Plated</i>
1.390-30 Based On 31 Involute Spline						
6.000	1.688	—	—	SR	500166-22	2-3-6041X
7.000	1.885	—	—	SR	500166-22	2-3-10201X
7.460	1.886	—	—	CV	500166-22	2-3-12961X <i>C.V. Yoke-Nickel Plated</i>
1.401-32 Based On 34 Involute Spline						
8.465	1.770	—	—	SR	500166-20	2-3-03207X
8.465	1.770	—	—	SR	500166-20	5003207 <i>5003207 was replaced by 2-3-03207X</i>
1.406-32 Based On 34 Involute Spline						
8.456	1.770	—	—	SR	500166-22	2-3-04846X
8.456	1.770	—	—	SR	500166-22	5004846 <i>5004846 was replaced by 2-3-04846X</i>
8.464	1.770	—	—	SR	500166-22	3-3-08189X
8.465	1.771	1.438	.393	SR	500166-22	2-3-15891X
8.465	1.771	1.438	.393	SR	500166-22	2-3-04410X
8.465	1.771	1.438	.393	SR	500166-22	5004410 <i>5004410 was replaced by 2-3-04410X</i>
1350 SERIES		E-3.875 D-1.188		USE KIT 5-178X OR 5-799X		
1.176-26 Based On 27 Involute Spline						
6.940	1.502	1.218	.410	SR	2-68-23	3-3-4281X
6.940	1.502	1.218	.410	SR	500166-20	3-3-3721X
1.201-20 Based On 23 Involute Spline						
7.106	1.574	—	—	SR	—	5004083• <i>OEM Only</i>
1.230-20 Based On 23 Involute Spline						
7.106	1.574	—	—	SR	2-68-343	5016999• <i>OEM Only</i>
1.284-29 Based On 30 Involute Spline						
9.512	1.681	—	—	SR	500166-22	5015498 <i>OEM Only</i>
9.519	1.680	—	—	SR	500166-22	5016138 <i>OEM Only</i>
1.326-29 Based On 30 Involute Spline						
6.630	1.680	—	—	SR	500166-22	3-3-3931X
7.779	1.885	—	—	SR	500166-22	5002231 <i>5002231 was replaced by 3-3-02231X</i>
7.779	1.885	—	—	SR	500166-22	3-3-02231X

• Part is discontinued ■ Part is available until supply is exhausted ▲ Not sold separately



Important: See Safety Information in General Information Section (J300P-GI)

Slip Yoke Assemblies For Transmission Applications

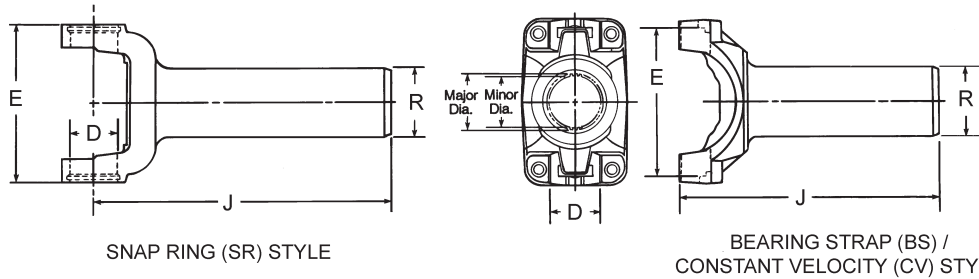

J C/L to End End of Spline	R Ground Hub Diameter	Counterbore		Style	Slip Yoke Plug Part Number	Slip Yoke Assembly Part Number
		Diameter	Depth			
1350 SERIES (Continued) E-3.875 D-1.188					USE KIT 5-178X OR 5-799X	
1.375-31 Based On 32 Involute Spline						
6.938	1.886	—	—	SR	3-68-33	3-3-6481X <i>1/8" hole in welch plug</i>
6.940	1.886	—	—	SR	500166-24	3-3-6361X•
1.378-30 Based On 32 Involute Spline						
6.100	1.731	1.388	.394	SR	500166-22	3-3-7091X <i>without slinger</i>
1.378-31 Based On 32 Involute Spline						
5.500	1.885	—	—	SR	500166-24	3-3-2431X
6.938	1.886	—	—	SR	500166-24	3-3-5571X
6.938	1.886	—	—	SR	3-68-33	3-3-4261X
7.720	1.885	—	—	SR	500166-24	3-3-6871X <i>Nickel Plated</i>
7.720	1.886	—	—	SR	500166-24	3-3-6441X
7.940	1.886	1.430	.220	SR	500166-24	3-3-5551X
8.432	1.885	—	—	SR	500166-24	5010279•
1.390-30 Based On 31 Involute Spline						
6.440	1.685	—	—	SR	500166-22	3-3-2491X
6.570	1.684	—	—	SR	500166-22	3-3-5961X
7.310	1.885	—	—	SR	500166-23	3-3-5431X
7.460	1.885	—	—	CV	500166-22	3-3-4531X• <i>CV yoke-OEM only</i>
7.460	1.885	—	—	CV	500166-22	3-3-5861X <i>C.V. Yoke-Nickel Plated</i>
1.401-32 Based On 34 Involute Spline						
8.465	1.770	—	—	SR	500166-20	5002464• <i>OEM Only</i>
1.403-21 Involute Spline						
5.310	1.830	—	—	SR	500166-24	3-3-848X <i>Hub dia. not ground</i>
1.496-22 Involute Spline						
7.106	1.930	—	—	SR	500166-24	5015119 <i>5015119 was replaced by 3-3-15119X</i>
7.106	1.930	—	—	SR	232923	5004082• <i>OEM Only</i>
7.106	1.930	—	—	SR	500166-24	3-3-15119X
1.533-22 Based On 32 Involute Spline						
7.106	1.930	—	—	SR	500166-24	5016994• <i>OEM Only</i>

• Part is discontinued ■ Part is available until supply is exhausted ▲ Not sold separately



Slip Yoke Assemblies For Transmission Applications

J C/L to End End of Spline	R Ground Hub Diameter	Counterbore		Style	Slip Yoke Plug Part Number	Slip Yoke Assembly Part Number
		Diameter	Depth			
1410 SERIES		E-4.438 D-1.188		USE KIT 5-160X OR 5-801X		
1.284-29 Based On 30 Involute Spline						
8.340	1.680	—	—	SR	500166-22	3-3-6121X <i>Nickel Plated</i>
8.340	1.680	1.440	1.440	SR	500166-22	3-3-4181X
8.340	1.680	1.440	1.440	SR	500166-22	3-3-4851X <i>Nickel Plated</i>
8.340	2.161	1.440	1.440	SR	500166-22	5002035•
8.340	2.161	1.440	1.440	SR	500166-22	3-3-02035X ▲
8.344	1.688	—	—	SR	500166-22	3-3-6131X <i>Nickel plated yoke w/vibration dampener</i>
1.326-29 Based On 30 Involute Spline						
8.340	1.680	1.440	1.440	SR	500166-22	3-3-3251X
8.340	1.680	1.440	1.440	SR	500166-22	3-3-3271X <i>Nickel Plated</i>
1.378-30 Based On 32 Involute Spline						
6.100	1.731	1.387	.394	SR	500166-22	3-3-04624X
6.100	1.731	1.387	.394	SR	500166-22	5004624 <i>5004624 was replaced by 3-3-04624X</i>
1.378-31 Based On 32 Involute Spline						
6.940	1.885	—	—	SR	3-68-23	3-3-6471X•
6.940	1.885	—	—	SR	500166-24	3-3-6321X
6.940	1.885	—	—	SR	500166-24	3-3-6811X•
7.750	1.885	—	—	SR	500166-22	3-3-3811X
7.750	1.885	—	—	SR	500166-22	3-3-3891X <i>Nickel Plated</i>
8.070	1.885	—	—	SR	500166-24	5001646 <i>5001646 was replaced by 3-3-01646X; Nickel Plated</i>
8.070	1.885	—	—	SR	500166-24	3-3-6421X
8.070	1.885	—	—	SR	500166-24	3-3-01646X <i>Nickel Plated</i>
8.750	1.885	—	—	SR	500166-22	3-3-4401X
8.750	1.886	—	—	SR	500166-22	3-3-4211X <i>W/vibration dampener</i>
1.390-30 Based On 31 Involute Spline						
8.110	1.885	—	—	SR	500166-22	3-3-6001X• <i>Nickle Plated - OEM only</i>
8.110	1.885	—	—	SR	500166-22	3-3-6661X
1.406-34 Involute Spline						
8.465	1.770	—	—	SR	500166-22	3-3-18190X ▲ <i>Nickel Plated</i>
1.500-35 Based On 37 Involute Spline						
6.102	1.888	1.535	.254	SR	500166-24	5013341 <i>OEM Only</i>
1.551-33 Based On 34 Involute Spline						
8.110	2.086	—	—	SR	500166-26	3-3-7041X <i>Nickel Plated</i>
1.615-30 Based On 31 Involute Spline						
7.750	2.200	—	—	SR	500166-28	3-3-5631X
8.340	2.200	—	—	SR	500166-28	3-3-4391X
8.340	2.200	—	—	SR	500166-28	3-3-4131X <i>same as 3-3-4391x except w/vibration dampener</i>

• Part is discontinued ■ Part is available until supply is exhausted ▲ Not sold separately



Important: See Safety Information in General Information Section (J300P-GI)

Slip Yoke Assemblies For Transmission Applications

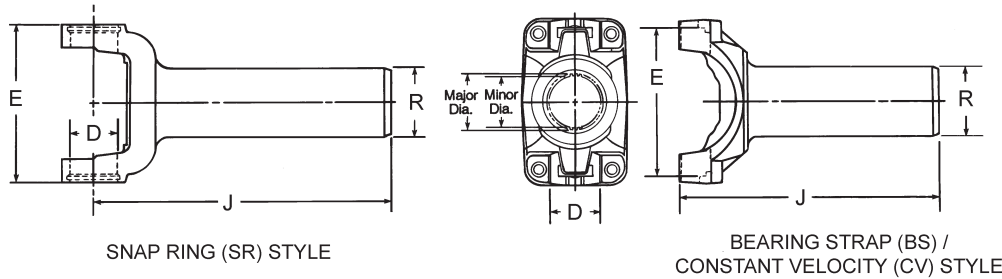

J C/L to End End of Spline	R Ground Hub Diameter	Counterbore		Style	Slip Yoke Plug Part Number	Slip Yoke Assembly Part Number
		Diameter	Depth			
1410 SERIES (Continued) E-4.438 D-1.188					USE KIT 5-160X OR 5-801X	
1.615-30 Based On 31 Involute Spline (Continued)						
8.340	2.200	1.655	.270	SR	500166-28	3-3-6541X <i>Counterbore at hub end</i>
8.344	2.201	—	—	SR	500166-28	3-3-6141X• <i>W/vibration dampener</i>
8.344	2.201	—	—	SR	500166-28	3-3-3441X
1.616-30 Based On 31 Involute Spline						
7.750	2.200	—	—	SR	500166-28	3-3-5611X <i>Nickel Plated</i>
8.340	2.200	1.655	.270	SR	500166-28	5001683 <i>5001683 was replaced by 3-3-01683X; Nickel Plated</i>
8.340	2.200	1.655	.270	SR	500166-28	3-3-01683X <i>Nickel Plated</i>
1480 SERIES E-4.438 D-1.375					USE KIT 5-188X, 5-803X OR 5-804X	
1.390-30 Based On 31 Involute Spline						
6.870	1.885	—	—	SR	500166-23	3-3-6021X
1.654-20 Involute Spline						
4.560	2.380	—	—	SR	500166-26	3-3-3151X <i>Hub dia. not ground</i>
1550 SERIES E-5.250 D-1.375					USE KIT 5-155X, 5-808X OR 5-809X	
1.875-14 Involute Spline						
4.203	3.000	—	—	SR	500166-31	4-3-1961X•
4.703	2.750	—	—	SR	500166-31	4-3-1951X
2.372-46 Involute Spline						
4.880	3.125	—	—	SR	500166-46	4-3-2441X <i>Includes flinger</i>

• Part is discontinued ■ Part is available until supply is exhausted ▲ Not sold separately





1-3-18KX..... 3	2-3-12621X 20	2-3-15631X• 19	2-3-8861X..... 4
1-3-88KX..... 3	2-3-12671X 18	2-3-15651X..... 5	2-3-8891X• 17
2-3-01433X 19	2-3-12881X..... 4	2-3-15751X• 19	2-3-8921X..... 5
2-3-02091X 20	2-3-128KX..... 4	2-3-15871X 20	2-3-8941KX• 5
2-3-02150X 20	2-3-12961X 21	2-3-15891X 21	2-3-9031X▲ 4
2-3-02274X 20	2-3-12981X 18	2-3-15941X..... 4	2-3-9191X 18
2-3-02278X 20	2-3-13011X▲ 20	2-3-15961X 19	2-3-9211X 17
2-3-03207X 21	2-3-13031X..... 20	2-3-16011X• 20	2-3-9371X•..... 5
2-3-04410X 21	2-3-13051X 18	2-3-16221X..... 5	2-3-9701X 17
2-3-04846X 21	2-3-13131X 19	2-3-178KX..... 4	2-3-9761X■ 19
2-3-06028X..... 5	2-3-13221X 5	2-3-1931KX..... 5	2-3-9781X 17
2-3-10021X 4	2-3-13311X 18	2-3-198KX..... 4	2-3-9811X 19
2-3-10071X• 17	2-3-1331X 17	2-3-258KX..... 4	2-3-9991X..... 4
2-3-10131X 18	2-3-13461X 17	2-3-348KX..... 4	2-55-02372X 15
2-3-10201X 21	2-3-13551X 18	2-3-388X• 18	2-55-258X 15
2-3-10261KX..... 5	2-3-13571X•..... 5	2-3-3951KX..... 4	2-55-268X• 15
2-3-10391X 18	2-3-13671X• 19	2-3-4071KX..... 4	2-55-278X 15
2-3-10411X 4	2-3-13691X 20	2-3-4441KX..... 4	2-55-51• 15
2-3-10431X 19	2-3-13701X• 20	2-3-4681KX..... 6	3-3-01646X 23
2-3-10501X 17	2-3-13721X 19	2-3-4871X 18	3-3-01683X 24
2-3-10521X..... 4	2-3-13811X• 21	2-3-4911X 17	3-3-02035X▲ 23
2-3-10571KX•..... 6	2-3-13831X..... 5	2-3-4951KX 4	3-3-02231X 21
2-3-10641KX•..... 5	2-3-13881X• 21	2-3-5221X 5	3-3-04624X 23
2-3-10661X■..... 4	2-3-13891X 17	2-3-5281X 19	3-3-08019X..... 7
2-3-10761X 18	2-3-14001X 18	2-3-5821X 5	3-3-08189X..... 21
2-3-10791X 21	2-3-14031X 20	2-3-5981X 20	3-3-118KX..... 7
2-3-10801X•..... 5	2-3-14061X 20	2-3-6041X 21	3-3-1421KX..... 6
2-3-10831X 20	2-3-14171X• 19	2-3-6061KX..... 5	3-3-1481KX..... 7
2-3-10871X• 6	2-3-14191X 19	2-3-6081X 17	3-3-1501KX..... 6
2-3-11071X 18	2-3-14211X• 20	2-3-7171KX..... 5	3-3-15119X 22
2-3-11351X•..... 4	2-3-1421KX..... 4	2-3-7461X 5	3-3-1511KX..... 8
2-3-11491KX..... 5	2-3-14221X• 20	2-3-7481X• 6	3-3-1561KX..... 7
2-3-11551X• 17	2-3-14241X 21	2-3-7501X 17	3-3-1601KX..... 8
2-3-11721KX• 18	2-3-14261X• 20	2-3-7661KX..... 4	3-3-1621KX..... 8
2-3-11721X 18	2-3-14281X 21	2-3-7681KX..... 5	3-3-1641KX..... 8
2-3-11731X 17	2-3-14311X 19	2-3-7691KX..... 5	3-3-1701KX 8
2-3-11781X 19	2-3-14331X..... 5	2-3-7961KX..... 6	3-3-17529X 17
2-3-11891X 20	2-3-1461KX..... 4	2-3-7981KX..... 4	3-3-18190X▲ 23
2-3-11991KX•..... 5	2-3-14771X• 18	2-3-8001KX..... 5	3-3-1831KX..... 8
2-3-11991X• 5	2-3-14791X• 18	2-3-8021KX..... 5	3-3-2041KX..... 7
2-3-12031KX 6	2-3-14831X 21	2-3-8041KX..... 6	3-3-2431X 22
2-3-12051X 19	2-3-14861X 18	2-3-8111KX•..... 6	3-3-2471KX..... 6
2-3-12081X 19	2-3-14871X• 18	2-3-8251X 18	3-3-2491X 22
2-3-12191X• 21	2-3-14981X 18	2-3-8311X 5	3-3-2591KX..... 6
2-3-12301KX..... 4	2-3-15051X• 19	2-3-8431X 17	3-3-2681KX 7
2-3-12361X 19	2-3-15101X..... 4	2-3-8481X 5	3-3-2701KX..... 6
2-3-12371X• 19	2-3-15321X 18	2-3-8731X 17	3-3-2801KX..... 6
2-3-12411X 18	2-3-15341X 18	2-3-8741X 5	3-3-2861X 6
2-3-12421X..... 4	2-3-15461X 19	2-3-8811X• 4	3-3-2931KX• 7
2-3-12461X 18	2-3-15471X 19	2-3-8841KX..... 4	3-3-2991X..... 7





3-3-3001X 6	3-3-598KX..... 7	4-3-2121KX..... 9	6.5-3-1761X 11
3-3-3121X 8	3-3-6001X• 23	4-3-2141KX..... 9	8-3-391KX 11
3-3-3151X 24	3-3-6021X 24	4-3-2441X 24	8-3-411KX 11
3-3-3251X 23	3-3-6041X• 8	4-55-48X 15	8-3-431KX 11
3-3-3271X 23	3-3-6061X..... 8	5-3-108KX 10	8-55-113X 15
3-3-3311KX..... 7	3-3-6121X 23	5-3-128KX• 10	8-55-43X 15
3-3-3381X..... 7	3-3-6131X 23	5-3-1411KX 10	10-3-121KX..... 3
3-3-3401X..... 7	3-3-6141X• 24	5-3-168KX 10	10-3-122X 16
3-3-3441X 24	3-3-6201X..... 6	5-3-1711KX 10	10-3-12X 16
3-3-3461X..... 7	3-3-6321X 23	5-3-198KX 10	10-3-131X..... 3
3-3-3601X..... 7	3-3-6341X..... 7	5-3-2261KX 10	10-3-13X 16
3-3-3721X 21	3-3-6361X• 22	5-3-288KX 10	10-3-162X 16
3-3-3791X 8	3-3-6381X..... 6	5-3-2911X 10	10-3-163X 16
3-3-3811X 23	3-3-6421X 23	5-3-2971X 10	10-3-183X 16
3-3-3871KX..... 8	3-3-6441X 22	5-3-3101KXM 10	10-3-18KX..... 3
3-3-388KX..... 7	3-3-6471X• 23	5-3-3121KX 10	10-3-22X 16
3-3-3891X 23	3-3-6481X 22	5-3-3141KX 10	10-3-23X 16
3-3-3931X 21	3-3-6541X 24	5-3-3211KX..... 13	10-3-291KX..... 3
3-3-398KX..... 7	3-3-6611X 7	5-3-3231X 10	10-3-32X 16
3-3-4131X 23	3-3-6641X• 8	5-3-368KX 10	10-3-33X 16
3-3-4181X 23	3-3-6661X 23	5-3-398X 10	10-3-51X..... 3
3-3-4211X 23	3-3-6701X..... 7	6-3-1481KX 11	10-3-81X..... 3
3-3-4261X 22	3-3-6771X..... 7	6-3-1601KX• 11	10-3-83X 16
3-3-4281X 21	3-3-6791X 7	6-3-1661KX 11	55-3-01672X 17
3-3-4391X 23	3-3-6811X• 23	6-3-2591KX 11	55-3-21X 17
3-3-4401X 23	3-3-6831X..... 7	6-3-2631KX 10	55-3-61X..... 3
3-3-4421X 7	3-3-6871X 22	6-3-2651KX 11	55-3-81X..... 3
3-3-4531X• 22	3-3-6981X..... 6	6-3-2671KX 11	70-3-09115X 3
3-3-4551X• 8	3-3-7001X..... 8	6-3-2721X 10	70-3-21X..... 3
3-3-4651X..... 6	3-3-7021X..... 8	6-3-2741KX 10	70-3-41X..... 3
3-3-468KX..... 7	3-3-7041X 23	6-3-2761KX 10	90-3-21X..... 3
3-3-4781X..... 6	3-3-7091X 22	6-3-2801KX 10	90-3-41X 3
3-3-4851X 23	3-3-748KX 7	6-3-3151KX 11	100-3-41X..... 3
3-3-4871X..... 7	3-3-758KX..... 6	6-3-3171KX 10	140-55-21X 14
3-3-488KX..... 7	3-3-768KX 7	6-3-3211X 10	170-55-21-1X 14
3-3-508KX..... 8	3-3-788KX..... 7	6-3-3441KX 11	170-55-21-2X 14
3-3-5141X• 8	3-3-798KX..... 8	6-3-3461KX 11	170-55-61 14
3-3-5181KX..... 7	3-3-838X..... 8	6-3-3481KX 11	170-55-81 14
3-3-5411KX..... 7	3-3-848X 22	6-3-3501KX 11	170-55-151 14
3-3-5431X 22	3-55-38X 15	6-3-3521KX 10	170-55-10626 14
3-3-5461X..... 6	4-3-08843KX..... 9	6-3-3541KX 10	170-55-11368 14
3-3-5481KX..... 8	4-3-1241KX..... 9	6-3-3611KXM• 11	170-55-13487-1 14
3-3-5491X..... 7	4-3-1261KX..... 9	6-55-38X 15	170-55-51-1 14
3-3-5551X 22	4-3-1411KX..... 9	6.3-3-21KX 11	170-55-51-2 14
3-3-5571X 22	4-3-1431KX..... 9	6.3-3-41KX 11	170-55-51-3 14
3-3-5611X 24	4-3-1751KX..... 9	6.5-3-1351KX 11	170-55-51-4 14
3-3-5631X 23	4-3-1921KX..... 9	6.5-3-1371KX 11	250-55-61 14
3-3-5861X 22	4-3-1951X 24	6.5-3-1431KX 11	250-55-31X 14
3-3-5921KX..... 6	4-3-1961X• 24	6.5-3-1451KX 11	2/3/9021..... 19
3-3-5961X 22	4-3-2041KX 9	6.5-3-1571KX• 11	5001433..... 19



5001646..... 23
 5001672..... 17
 5001683..... 24
 5002091..... 20
 5002150..... 20

 5002231..... 21
 5002274..... 20
 5002278..... 20
 5002372..... 15
 5003207..... 21

 5004410..... 21
 5004624..... 23
 5004846..... 21
 5005921..... 15
 5006028..... 5

 5007951..... 15
 5007952..... 15
 5008019..... 7
 5008843..... 9
 5009115..... 3

 5010254..... 19
 5010626..... 14
 5011368..... 14
 5013341..... 23
 5013487-1 14

 5015119..... 22
 5015498..... 21
 5016138..... 21
 5017529..... 17
 211391X 6

 5002035• 23
 5002464• 22
 5004082• 22
 5004083• 21
 5010279• 22

 5016994• 22
 5016999• 21
 5C-3-21X• 12
 6C-3-21X 12



Dana Aftermarket Group
PO Box 1000
Maumee, Ohio 43537

Warehouse Distributors: 1.800.621.8084
OE Dealers: 1.877.777.5360

www.SpicerParts.com

SPICER[®]



J300P-3 Printed in U.S.A.
Copyright Dana Limited, 2014.
All rights reserved. Dana Limited.



SPICER®



J300P-4

May 2016

Supersedes Section 4

Dated November 2012

Driveline Components Catalog End Yokes



Our most comprehensive listing of Spicer splined hole end yokes, including all the part numbers currently being produced.



Product pictured is intended to be a representation of product category.

INCLUDED IN THIS CATALOG

This publication represents the most comprehensive listing of Spicer® splined hole end yokes ever published by Dana. We have included all the part numbers currently being produced. We have also included and noted parts that are now discontinued, parts that will be available until current stock is exhausted, as well as parts that have been superceded. Most current stock will be in inventory at our distribution centers, and any numbers not inventoried can be supplied upon request.

- Spicer Life® Series yokes begin on page 2.
- Listings for round, hex, square, tapered hole and steering shaft yokes are listed in this catalog beginning on page 68.
- A chart showing the configuration and dimensions of all slingers used on end yoke Assemblies begins on page 77.
- Listings have been expanded to assist in the identification of parts, and to help find the correct part or an alternate part for the application.
- All styles of end yokes (bearing plate (BP), bearing strap (BS), cap and bolt (CB), constant velocity (CV), half round (HR), snap ring (SR), inside snap ring (ISR), u-bolt (UB), and winged bearing (WB)) are listed under their corresponding series/spline header, allowing easy substitution of one type for another.
- All of the listings are sorted so that all the individual styles of end yokes, along with the many different seal (hub) diameters and lengths are readily accessible. With this sorting method, alternate style substitutions (u-bolt for bearing strap) or acceptable hub diameter substitutions can be made by looking on only one page of the catalog.
- All footnotes except those regarding part status are listed immediately under the yoke dimensional data, alleviating the need to look at the bottom of the page.

IMPORTANT NOTICE: The data listed herein is correct to the best of our knowledge and belief; having been compiled from reliable and official sources of information. However, WE CANNOT ASSUME ANY RESPONSIBILITY for possible error.



HOW TO USE THIS CATALOG

To identify any end yoke, there are two pieces of required information:

1. Series (Measurements to determine series can be found in each series header.)
2. Center Hole Type and Size

Center hole type is described at the top center of each page, and series designations are listed in ascending order by center hole type. After determining series and center hole size, and turning to the appropriate page, all sizes of center holes will be listed under the series designation, along with the different types of end yokes (snap ring (SR), u-bolt (UB), bearing strap (BS), etc.).

Example: To find a 1310 Series Yoke with a 1.146-26 Involute splined hole (see sample page below)

- ① Find the 1310 Series heading
- ② Find the 1.146-266 Involute Spline sub-heading
- ③ Find a 1.552 Ground Hub Diameter dimension
- ④ Find a 1.500 Length Through Hole dimension
- ⑤ Find a 3.000 Centerline to End dimension
- ⑥ Find a Bearing Strap Style — BS
- ⑦ Locate the part number. Assemblies include slingers, order when available.

Major Diameter	R	Q	S	C'Bore Depth	Style	End Yoke Assy. (includes slinger) Order When Listed	Slinger Part Number	Spicer Part Number
	Ground Hub Dia.	Length Thru Hole	Centerline to End					
1310 SERIES (Continued) SR: E-3.469 OTHERS E-3.219, D-1.062 USE KIT 5-153X,5-785X,5-810X								
USES U-BOLT ASSY. 2-94-28X, STRAP ASSY. 2-70-18X								
1.1460-26 Involute Spline								
1.146	1.513	2.000	3.300	—	SR	2-4-8171X•	232184	2-4-8161• <i>Coupling shaft yoke</i>
1.146	1.552	1.500	3.000	—	UB	2-4-8091X	41498	2-4-8081•
1.146	1.552	1.500	3.000	—	BS	2-4-8091-1X	41498	2-4-8081-1•
1.146	1.844	1.370	3.130	.120	BS	2-4-8551-1X•	232816	2-4-8521-1•

Note the following information from the sample above:

2-4-8091-1X (BS style) could easily be substituted for 2-4-8091X (UB style) by using bearing strap assembly 2-70-18X.

• Part is discontinued ■ Part is available until supply is exhausted ▲ Not sold separately



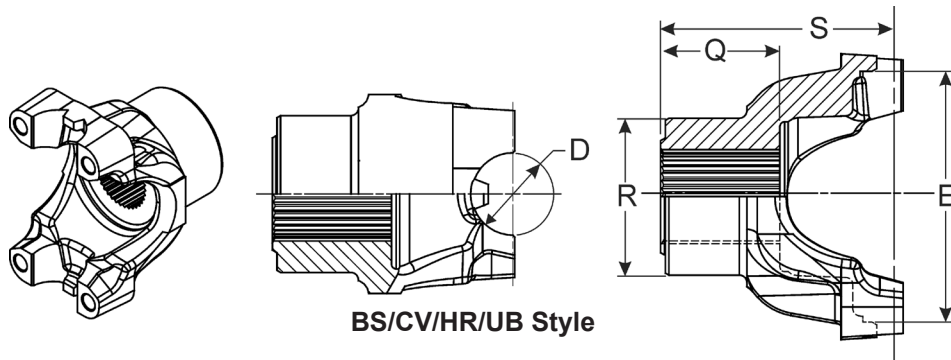

BS/CV/HR/UB Style

Major Diameter	R	Q	S	C'Bore Depth	Style	End Yoke Assy. (includes slinger/plug) Order When Listed	Slinger/Plug Part Number	Spicer Part Number
	Ground Hub Dia.	Length Thru Hole	Centerline to End					
SPL55 SERIES E=4.438 (UB,BS STYLE E=4.188) D=1.375 USE KIT SPL55X, SPL55-1X								
USE STRAP ASSY 3-70-38X								
1.567-36 Involute Spline								
1.567	2.618	1.980	4.025	—	BS	—	—	55-4-11-1• <i>Coupling shaft yoke</i>
1.750-10 Spline								
1.750	2.500	1.935	5.102	—	HR	—	—	55-4-111-1 <i>Flanged end yoke</i>
1.790-34 Involute Spline								
1.790	2.375	2.188	4.219	—	BS	55-4-41-1X	233034	55-4-31-1▲
1.790	2.564	2.750	4.875	—	BS	55-4-221-1X	231059	55-4-211-1▲
1.790	2.564	2.760	4.870	—	BS	55-4-131-1X	231059	55-4-121-1▲ <i>For 9" x 3" Brake; Contains plug/washer #231059</i>
1.790	2.564	2.760	4.870	—	BS	55-4-01480-1X	231059	55-4-201-1▲
1.790	2.564	2.760	4.870	—	BS	5001480	231059	55-4-201-1▲ <i>5001480 was replaced by 55-4-01480-1X</i>
1.790	2.564	2.760	4.870	—	BS	55-4-101-1X	231059	55-4-91-1▲ <i>For 9" x 3" Brake</i>
2.024-39 Involute Spline								
2.024	3.000	1.847	3.875	.250	BS	55-4-03328-1X	5006975	5003327▲
2.024	3.000	1.847	3.875	.250	BS	5003328	5006975	5003327▲ <i>5003328 was replaced by 55-4-03328-1X</i>
2.024	3.000	2.281	4.330	.250	BS	55-4-81-1X•	232511	55-4-71-1▲
2.034-39 Involute Spline								
2.034	3.000	1.844	5.438	.250	BS	5003813	5006975	5003812▲ <i>5003813 will be replaced by 55-4-03813-1X when supply is exhausted</i>
2.034	3.000	1.844	5.438	.250	BS	55-4-03813-1X	5006975	5003812▲
SPL70 SERIES E=4.964, D=1.375 USE KIT SPL70X, SPL70-1X								
USE STRAP ASSY. 3-70-38X								
1.543-24 Involute Spline								
1.543	2.241	1.844	5.750	—	BS	70-4-271-1X•	-	70-4-261-1▲ <i>Flanged yoke w/eight 7-73-620 bolts</i>
1.750-10 Spline								
1.750	2.500	2.000	5.750	—	BS	70-4-171-1X•	-	70-4-161-1▲ <i>Flanged yoke w/eight 7-73-620 bolts</i>
1.783-34 Involute Spline								
1.783	2.940	2.236	4.244	—	BS	—	—	70-4-11-1 <i>Coupling shaft yoke</i>
1.790-34 Involute Spline								
1.790	2.375	2.188	4.000	—	BS	70-4-61-1X•	233034	70-4-51-1▲
1.790	2.562	2.750	6.650	—	BS	70-4-01789-1X	231059	5001781• <i>Flanged yoke w/four holes in flange</i>
1.790	2.562	2.750	6.650	—	BS	5001789	231059	5001781• <i>5001789 was replaced by 70-4-01789-1X; Flanged yoke w/four holes in flange</i>
1.790	2.564	2.750	5.530	—	BS	70-4-191-1X	231059	70-4-181-1▲ <i>Flanged yoke w/eight 7-73-620 bolts</i>

• Part is discontinued ■ Part is available until supply is exhausted ▲ Not sold separately



END YOKES with SPLINED HOLES

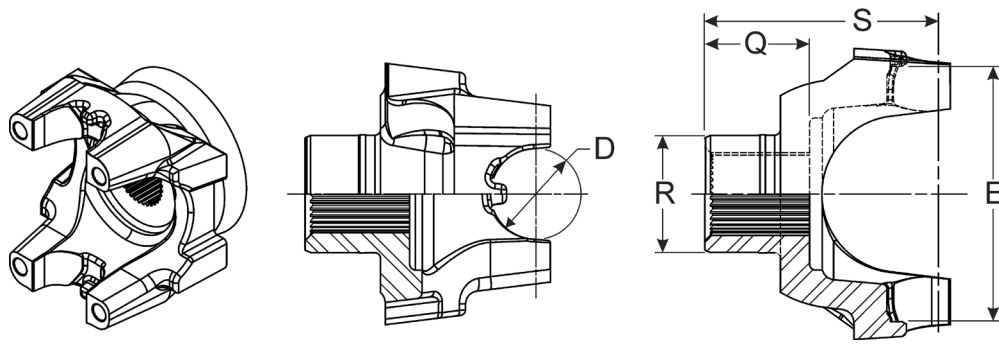

BS/CV/HR/UB Style

Major Diameter	R	Q	S	C'Bore Depth	Style	End Yoke Assy. (includes slinger) Order When Listed	Slinger/Plug Part Number	Spicer Part Number
	Ground Hub Dia.	Length Thru Hole	Centerline to End					
SPL70 SERIES (Con't) E=4.964, D=1.375						USE KIT SPL70X, SPL70-1X		
USE STRAP ASSY. 3-70-38X								
2.024-39 Involute Spline								
2.024	3.000	1.844	3.878	.250	BS	70-4-06977X	5006975	5001782 ▲
2.024	3.000	1.844	3.878	.250	BS	5006977	5006975	5001782 ▲
							<i>5006977 was replaced by 70-4-06977X</i>	
2.024	3.000	1.847	3.875	.250	BS	70-4-03330-1X	5006975	5003329 ▲
2.024	3.000	1.847	3.875	.250	BS	5003330	5006975	5003329 ▲
							<i>5003330 was replaced by 70-4-03330-1X</i>	
2.024	3.000	2.281	4.281	.250	BS	70-4-111-1X	232511	70-4-101-1 ▲
2.143-41 Involute Spline								
2.143	2.938	2.500	4.555	—	BS	70-4-151-1X	232604	70-4-141-1 ▲
SPL90 SERIES			E=5.375 (HR STYLE E=4.958) D=1.625			USE KIT NO. SPL100-1X		
USE STRAP ASSY. 90-70-28X								
1.750-10 Spline								
1.750	2.500	1.938	4.125	—	BS	—	—	90-4-371-1
1.751-27 Involute Spline								
1.751	2.500	2.080	4.100	—	BS	—	—	90-4-711-1 <i>OEM only</i>
1.774-34 Involute Spline								
1.774	2.500	2.250	4.110	—	BS	90-4-761-1X	231206	90-4-751-1•
1.790-34 Involute Spline								
1.790	2.190	2.250	4.062	.500	BS	—	—	90-4-11-1 <i>Coupling shaft yoke</i>
1.790	2.375	2.188	5.625	—	BS	90-4-551-1X	232198	90-4-541-1•
1.790	2.562	2.750	5.609	—	BS	90-4-191-1X	231059	90-4-181-1•
1.790	2.562	2.750	5.625	—	BS	90-4-501-1X	231059	90-4-461-1 ▲
1.962-10 Spline								
1.962	2.625	2.250	5.094	—	BS	90-4-211-1X•	230909	90-4-201-1 ▲
1.962	2.750	2.781	4.984	—	BS	—	—	90-4-381-1
1.998-38 Involute Spline								
1.998	2.750	2.125	4.000	—	BS	—	—	90-4-71-1
1.998	2.750	2.125	4.250	—	BS	—	—	90-4-391-1
1.998	2.750	2.125	7.562	—	BS	—	—	90-4-111-1 <i>Flanged end yoke</i>
1.998	3.000	2.125	4.250	—	BS	90-4-571-1X	232200	90-4-561-1•
2.000-10 Spline								
2.000	2.750	3.000	4.969	—	BS	—	—	90-4-21-1
2.024-39 Spline								
2.024	3.000	2.312	4.625	—	BS	90-4-321-1X	231359	90-4-311-1
							<i>90-4-311-1 will be replaced by 90-4-321-1X when supply is exhausted</i>	

• Part is discontinued ■ Part is available until supply is exhausted ▲ Not sold separately



Important: See Safety Information in General Information Section (J300P-GI)

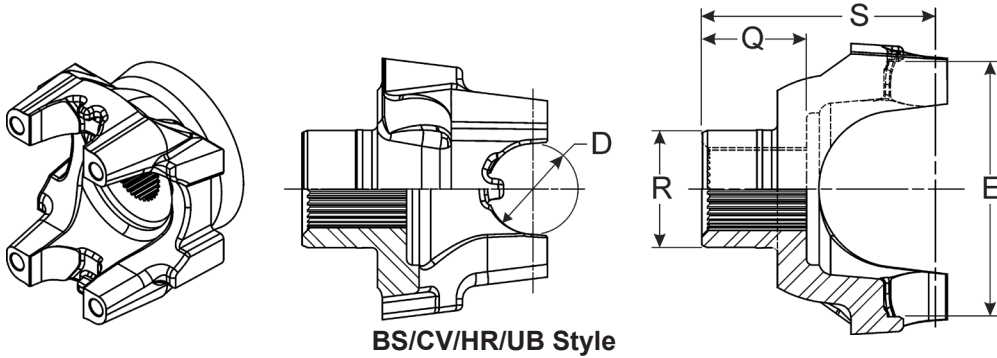

BS/CV/HR/UB Style

Major Diameter	R Ground Hub Dia.	Q Length Thru Hole	S Centerline to End	C'Bore Depth	Style	End Yoke Assy. (includes slinger/plug) Order When Listed	Slinger/Plug Part Number	Spicer Part Number
SPL90 SERIES (Con't) E=5.375 (HR STYLE E=4.958) D=1.625						USE KIT NO. SPL100-1X		
USE STRAP ASSY. 90-70-28X								

2.024-39 Involute Spline

2.024	2.626	2.245	4.160	—	BS	5005379	232167	90-4-621-1 ▲ <i>5005379 was replaced by 90-4-05379-1X</i>
2.024	2.626	2.245	4.160	—	BS	90-4-631-1X	232039	90-4-621-1 ▲
2.024	2.626	2.245	4.160	—	BS	90-4-05379-1X	232167	90-4-621-1 ▲
2.024	3.000	2.281	4.750	.250	BS	90-4-251-1X	232511	90-4-241-1 <i>90-4-241-1 was replaced by 90-4-251-1X</i>

2.114-32 Involute Spline

2.114	3.000	2.250	4.375	.424	BS	90-4-591-1X	232200	90-4-581-1•
-------	-------	-------	-------	------	----	-------------	--------	-------------

2.143-41 Involute Spline

2.143	2.938	2.500	4.562	—	BS	90-4-691-1X	232604	90-4-471-1 ▲ <i>90-4-691-1X was replaced by 100-4-1061-1X</i>
-------	-------	-------	-------	---	----	-------------	--------	--

2.178-41 Involute Spline

2.178	3.543	1.882	4.570	—	BS	5001046	5001045	5001036 ▲ <i>OEM only</i>
-------	-------	-------	-------	---	----	---------	---------	------------------------------

2.178-43 Involute Spline

2.178	3.547	2.031	4.625	.157	BS	—	—	90-4-791-1
-------	-------	-------	-------	------	----	---	---	------------

2.250-10 Spline

2.250	3.500	3.000	5.219	—	HR	90-4-151-1X	231616	90-4-401-1•
2.250	3.750	3.000	5.219	—	BS	90-4-171-1X•	231616	90-4-161-1•

2.364-36 Involute Spline

2.364	3.000	2.688	4.812	—	BS	90-4-611-1X	232200	90-4-601-1•
-------	-------	-------	-------	---	----	-------------	--------	-------------

2.374-46 Involute Spline

2.374	3.250	2.875	5.188	—	BS	90-4-361-1X	231615	90-4-351-1•
-------	-------	-------	-------	---	----	-------------	--------	-------------

2.390-46 Involute Spline

2.390	3.250	2.312	4.641	—	BS	90-4-341-1X	231803	90-4-331-1•
-------	-------	-------	-------	---	----	-------------	--------	-------------

2.390-47 Involute Spline

2.390	3.344	1.781	4.250	—	BS	90-4-531-1X•	232195	90-4-521-1 ▲
-------	-------	-------	-------	---	----	--------------	--------	--------------

SPL100 SERIES E=5.375 (HR STYLE E=4.958) D=1.625 USE KIT NO. SPL100-1X

USE BEARING RETAINER NO. 90-70-28X

1.759-28 Involute Spline

1.759	3.250	1.950	4.331	.669	HR	—	—	100-4-09671
1.759	3.250	1.950	4.331	.669	HR	—	—	5009671 <i>5009671 was replaced by 100-4-09671</i>

1.790-34 Involute Spline

1.790	2.562	2.750	5.700	—	BS	100-4-901-1X	231059	100-4-891-1 <i>Flanged end yoke</i>
1.790	2.562	2.750	5.970	—	HR	100-4-921-1X	231059(PLUG)	100-4-911-1 ▲ <i>OEM only; Flanged end yoke</i>
1.790	2.562	2.755	5.630	—	BS	100-4-1021-1X	231059	100-4-1011-1 ▲ <i>100-4-1021-1X was replaced by 90-4-501-1X</i>
1.790	3.000	1.812	6.063	.252	BS	—	—	100-4-07842-1 <i>Flanged end yoke</i>

• Part is discontinued ■ Part is available until supply is exhausted ▲ Not sold separately



Major Diameter	R	Q	S	C'Bore Depth	Style	End Yoke Assy. (includes slinger/plug) Order When Listed	Slinger/Plug Part Number	Spicer Part Number
	Ground Hub Dia.	Length Thru Hole	Centerline to End					
SPL100 SERIES (Con't) E=5.375 (HR STYLE E=4.958) D=1.625						USE KIT NO. SPL100-1X		
USE BEARING RETAINER NO. 90-70-28X								
1.790-34 Involute Spline (Continued)								
1.790	3.000	1.812	6.063	.252	BS	— <i>5007842 was replaced by 100-4-07842-1; Flanged end yoke</i>	—	5007842
1.790	3.001	2.170	6.547	—	HR	100-4-1351-1X	232198	100-4-1341-1 ▲ <i>Flanged end yoke; OEM only</i>
1.791-34 Involute Spline								
1.791	2.750	2.230	4.060	—	BS	—	—	100-4-931-1 <i>Coupling shaft yoke</i>
2.024-39 Involute Spline								
2.024	2.625	2.245	4.160	—	BS	100-4-1081-1X	232167	100-4-1071-1 ▲
2.024	2.625	2.245	7.295	—	BS	100-4-1331-1X	232039	100-4-1321-1 ▲ <i>Flanged yoke w/8 tapped holes in flange</i>
2.024	3.000	1.817	4.150	.250	BS	5006608	5006975	5006607 ▲ <i>5006608 was replaced by 100-4-06608-1X</i>
2.024	3.000	1.817	4.150	.250	BS	100-4-06608-1X	5006975	5006607 ▲
2.024	3.000	2.250	6.062	.250	HR	100-4-1451-1X	232511	100-4-1441-1 ▲ <i>Flanged end yoke; Counterbore at hub end</i>
2.024	3.000	2.269	7.295	—	BS	100-4-1371-1X	232511	100-4-1361-1 <i>100-4-1361-1 was replaced by 100-4-1371-1X; Flanged yoke w/8 tapped holes in flange</i>
2.024	3.000	2.281	4.750	.250	BS	100-4-1431-1X	5006975	90-4-241-1 <i>90-4-241-1 was replaced by 90-4-251-1X</i>
2.024	3.000	2.284	4.750	—	BS	100-4-961-1X	232511	100-4-951-1 ▲
2.143-41 Involute Spline								
2.143	2.938	2.500	4.562	—	HR	100-4-1061-1X	232604	100-4-1051-1 ▲
2.143	3.000	2.166	4.310	.310	BS	5002875	5002871	5002874 ▲ <i>5002875 was replaced by 100-4-02875-1X</i>
2.143	3.000	2.166	4.310	.310	BS	100-4-02875-1X	5002871	5002874 ▲
2.172-26 Involute Spline								
2.172	3.109	1.812	6.090	.196	HR	5003085	—	5001778 ▲ <i>Ass'y w/12" balanced brake drum; OEM only</i>
2.173-26 Involute Spline								
2.173	3.069	1.812	4.330	.197	BS	100-4-1471-1X	—	100-4-1461-1 ▲
2.173	3.069	1.812	4.330	.197	BS	5003087	5003086	5001694 ▲ <i>5003087 was replaced by 100-4-1471-1X</i>
2.281-44 Involute Spline								
2.281	2.938	2.344	4.469	—	BS	100-4-1381-1X	232604	90-4-281-1•
SPL140 SERIES E=5.028 (HR STYLE E=5.457) D=1.938						USE KIT SPL140X		
USE BEARING RETAINER NO. 140-70-18X								
1.774-34 Spline								
1.774	2.500	2.500	4.950	—	HR	140-4-261-1X	231101	140-4-251-1 <i>140-4-251-1 was replaced by 140-4-261-1X</i>
1.790-34 Involute Spline								
1.790	2.564	2.755	5.720	—	HR	140-4-741-1X	231059(PLUG)	140-4-731-1 ▲
1.790	2.625	2.188	4.870	—	HR	140-4-471-1X•	232039	140-4-461-1
1.962-10 Spline								
1.962	2.750	2.805	5.810	—	HR	—	—	140-4-181-1•
1.998-38 Involute Spline								
1.998	2.750	2.125	4.730	—	BS	—	—	140-4-891-1
1.998	2.750	2.125	4.830	—	HR	—	—	140-4-111-1
1.998	2.750	2.125	4.830	—	HR	—	—	140-4-1131-1•
1.998	2.750	2.125	7.728	—	HR	—	—	140-4-1021-1 <i>Flanged end yoke</i>
1.998	2.810	2.745	5.370	—	HR	—	—	140-4-11-1 <i>Coupling shaft yoke</i>
1.998	3.000	2.125	4.680	—	HR	140-4-911-1X•	232200	140-4-901-1 ▲

• Part is discontinued ■ Part is available until supply is exhausted ▲ Not sold separately



Important: See Safety Information in General Information Section (J300P-GI)

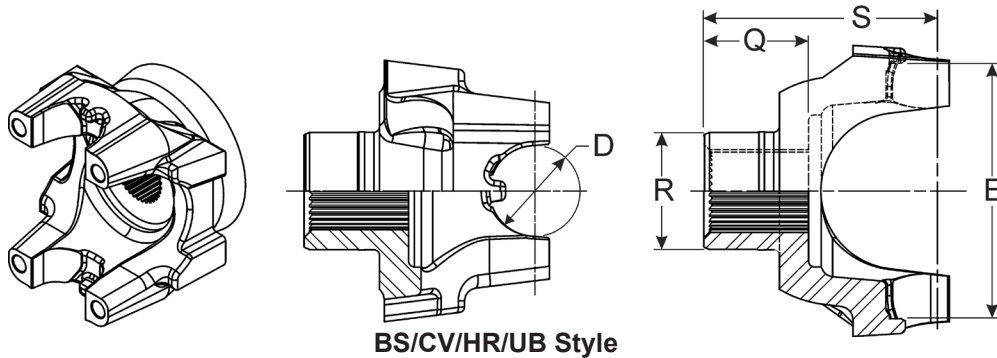

BS/CV/HR/UB Style

Major Diameter	R	Q	S	C'Bore Depth	Style	End Yoke Assy. (includes slinger/plug) Order When Listed	Slinger/Plug Part Number	Spicer Part Number
	Ground Hub Dia.	Length Thru Hole	Centerline to End					

SPL140 SERIES (Con't) E=5.028 (HR STYLE E=5.457) D=1.938 USE KIT SPL140X

USE BEARING RETAINER NO. 140-70-18X

2.024-39 Spline

2.024	2.750	2.435	5.250	.090	HR	140-4-1431-1X•	231599	140-4-1421-1•
2.024	3.000	2.312	5.680	.090	HR	140-4-241-1X	232182	140-4-211-1▲
2.024	3.000	2.312	5.680	.090	HR	140-4-231-1X	231359	140-4-211-1▲

2.024-39 Involute Spline

2.024	2.625	2.245	4.940	—	HR	140-4-501-1X	232039	140-4-491-1▲
2.024	2.625	2.250	5.030	—	HR	140-4-561-1X	232167	140-4-551-1▲
<i>Counterbore at hub end</i>								
2.024	2.768	2.244	7.587	—	HR	140-4-1611-1X	232039	140-4-1601-1▲
<i>Flanged yoke w/8 tapped holes in flange</i>								
2.024	3.000	1.817	4.470	.250	HR	140-4-07494-1X	5006975	5007493▲
2.024	3.000	1.817	4.470	.250	HR	5007494	5006975	5007493▲
<i>5007494 was replaced by 140-4-07494-1X</i>								
2.024	3.000	2.280	6.250	.250	HR	140-4-1641-1X	232511	140-4-1631-1▲
<i>Flanged yoke w/8 tapped metric holes.</i>								
2.024	3.000	2.284	4.940	—	HR	140-4-1161-1X	232511	140-4-1151-1▲
2.024	3.000	2.284	4.940	.250	HR	140-4-371-1X	232511	140-4-361-1
<i>140-4-361-1 was replaced by 140-4-371-1X</i>								
2.024	3.000	2.284	7.587	.250	HR	140-4-1401-1X	232511	140-4-1391-1▲
<i>Metric flanged yoke</i>								

2.114-32 Involute Spline

2.114	3.000	2.250	4.810	.424	HR	140-4-931-1X•	232200	140-4-921-1▲
-------	-------	-------	-------	------	----	---------------	--------	--------------

2.143-41 Involute Spline

2.143	2.938	2.500	5.560	—	HR	140-4-431-1X	232604	140-4-421-1▲
2.143	3.000	2.166	5.030	.310	HR	140-4-02879-1X	5002871	5002878▲
2.143	3.000	2.166	5.030	.310	HR	5002879	5002871	5002878▲
<i>5002879 was replaced by 140-4-02879-1X</i>								

2.178-41 Involute Spline

2.178	3.543	1.882	5.040	.078	HR	5001047	5001045	5001037
<i>OEM only</i>								

2.178-43 Involute Spline

2.178	3.539	2.050	5.100	.157	HR	—	—	140-4-761-1
<i>OEM only</i>								
2.178	3.541	2.047	5.100	.160	HR	—	—	140-4-1231-1•

2.195-34 Involute Spline

2.195	3.543	1.889	4.421	—	HR	—	—	5007599▲
<i>OEM only</i>								
2.195	3.543	1.889	4.646	—	HR	—	—	5007600▲
<i>OEM only</i>								

2.250-10 Spline

2.250	3.500	3.000	6.000	—	HR	140-4-1101-1X•	231616	140-4-1091-1▲
-------	-------	-------	-------	---	----	----------------	--------	---------------

2.274-44 Spline

2.274	3.000	2.500	5.160	.236	HR	140-4-1771-1X	139782	140-4-321-1▲
2.274	3.000	2.500	5.160	.236	HR	140-4-331-1X	232511	140-4-321-1▲

• Part is discontinued ■ Part is available until supply is exhausted ▲ Not sold separately



Major Diameter	R	Q	S	C'Bore Depth	Style	End Yoke Assy. (includes slinger/plug) Order When Listed	Slinger/Plug Part Number	Spicer Part Number
	Ground Hub Dia.	Length Thru Hole	Centerline to End					
SPL140 SERIES (Con't) E=5.028 (HR STYLE E=5.457) D=1.938						USE KIT SPL140X		
USE BEARING RETAINER NO. 140-70-18X								
2.274-44 Involute Spline								
2.274	2.938	2.344	5.190	—	HR	140-4-1201-1X	232604	140-4-1191-1 ▲
2.274	2.938	2.350	5.190	—	HR	140-4-451-1X	232604	140-4-441-1 ▲
2.274	3.000	2.500	5.160	.236	HR	140-4-1271-1X	232511	140-4-1261-1 ▲
2.374-46 Spline								
2.374	3.250	2.875	6.210	.140	HR	140-4-291-1X	231615	140-4-271-1 ▲
2.390-46 Involute Spline								
2.390	3.250	2.323	5.660	.140	HR	140-4-03557-1X	5003552	140-4-301-1
2.390	3.250	2.323	5.660	.140	HR	140-4-311-1X	231803	140-4-301-1
2.390	3.250	2.323	5.660	.140	HR	5003557	5003552	140-4-301-1
<i>5003557 was replaced by 140-4-03557-1X</i>								
2.390	3.312	2.750	5.374	.157	HR	—	—	140-4-1011-1
2.390	3.375	3.195	6.440	.580	HR	140-4-391-1X	232610	140-4-381-1 ▲
2.390	3.500	3.375	5.920	—	HR	—	—	140-4-751-1
2.500-10 Spline								
2.500	3.750	3.000	5.960	—	HR	140-4-1121-1X	231616	140-4-1111-1 ▲
2.500	3.750	3.000	5.960	—	HR	140-4-51-1X	231616	140-4-41-1•
<i>140-4-51-1X was replaced by 140-4-1121-1X</i>								
2.544-49 Involute Spline								
2.544	3.750	3.000	5.570	—	HR	140-4-151-1X•	231616	140-4-141-1 ▲
2.544	4.000	2.750	6.060	.180	HR	—	—	140-4-881-1
2.750-10 Spline								
2.750	3.750	3.000	6.570	—	HR	140-4-71-1X	230902	140-4-61-1 ▲
2.750	3.750	3.000	6.570	—	HR	140-4-91-1X	231616	140-4-81-1 ▲
2.794-54 Involute Spline								
2.794	—	2.745	6.320	—	HR	—	—	140-4-201-1
2.795-55 Involute Spline								
2.795	4.725	2.047	4.980	.150	HR	—	—	140-4-771-1
SPL170 SERIES E=6.026 (HR STYLE E=6.456) D=2.166						USE KIT SPL170-4X, SPL170-SF4X		
USE BRG RETAINER 170-70-18X								
1.774-34 Spline								
1.774	2.500	2.250	5.030	.090	HR	170-4-1751-1X	231101	170-4-621-1 ▲
1.774	2.500	2.250	6.440	.090	HR	170-4-09705-1X	231101	170-4-631-1•
<i>High angle yoke</i>								
1.774	2.500	2.250	6.440	.090	HR	5009705	231101	170-4-631-1•
<i>5009705 was replaced by 170-4-09705-1X; High angle yoke</i>								
1.790-34 Involute Spline								
1.790	2.500	2.250	5.030	.090	HR	—	—	170-4-921-1
1.790	2.625	2.438	5.600	.250	HR	170-4-121-1X•	232166	170-4-111-1•
1.790	2.625	2.438	6.250	.250	HR	170-4-141-1X	232166	170-4-131-1 ▲
<i>High angle yoke</i>								
1.943-37 Involute Spline								
1.943	3.150	1.625	4.547	.090	HR	—	—	170-4-1971-1
1.989-30 Involute Spline								
1.989	3.000	2.685	6.580	.220	HR	—	—	170-4-771-1
<i>High angle yoke</i>								
1.998-38 Involute Spline								
1.998	2.750	2.125	4.844	—	HR	—	—	170-4-541-1
1.998	3.000	2.115	4.898	.423	HR	170-4-1961-1X	232948	170-4-1951-1 ▲
2.024-39 Spline								
2.024	2.750	2.000	5.370	.120	HR	170-4-1261-1X	232042-2	170-4-1251-1
<i>170-4-1251-1 was replaced by 170-4-1261-1X; High angle yoke</i>								
2.024	3.000	2.312	5.090	.105	HR	170-4-651-1X	231359	170-4-641-1
2.024	3.000	2.312	5.090	.105	HR	170-4-701-1X	232182	170-4-641-1

• Part is discontinued ■ Part is available until supply is exhausted ▲ Not sold separately



Important: See Safety Information in General Information Section (J300P-GI)

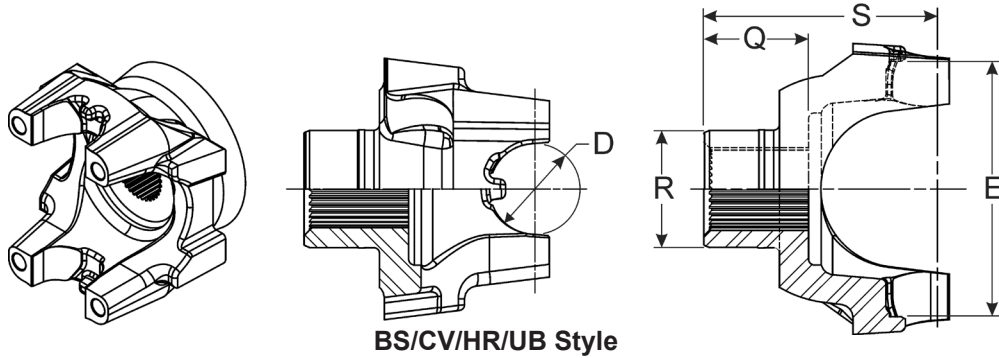

BS/CV/HR/UB Style

Major Diameter	R	Q	S	C'Bore Depth	Style	End Yoke Assy. (includes slinger/plug) Order When Listed	Slinger/Plug Part Number	Spicer Part Number
	Ground Hub Dia.	Length Thru Hole	Centerline to End					

SPL170 SERIES (Con't) E=6.026 (HR STYLE E=6.456) D=2.166 USE KIT SPL170-4X, SPL170-SF4X

USE BRG RETAINER 170-70-18X

2.024-39 Spline (Continued)

2.024	3.000	2.312	5.090	.105	HR	170-4-681-1X	231102	170-4-641-1
2.024	3.000	2.312	6.391	.105	HR	170-4-671-1X	231359	170-4-661-1• <i>High angle yoke</i>
2.024	3.000	2.312	6.391	.105	HR	170-4-691-1X	232182	170-4-661-1• <i>High angle yoke</i>

2.024-39 Involute Spline

2.024	2.625	2.250	4.938	.250	HR	170-4-161-1X•	232167	170-4-151-1▲
2.024	2.625	2.250	6.016	.250	HR	170-4-181-1X•	232167	170-4-171-1▲ <i>High angle yoke</i>
2.024	2.625	2.500	5.270	.250	HR	170-4-221-1X	232514	170-4-211-1•
2.024	2.625	2.500	5.270	.250	HR	170-4-02590-1X	2022741	170-4-211-1•
2.024	2.625	2.500	5.750	.250	HR	170-4-08578-1X	232514	5001768•
2.024	2.625	2.500	5.750	.250	HR	5008578	232514	5001768•
<i>5008578 was replaced by 170-4-08578-1X</i>								
2.024	2.625	2.500	6.500	.250	HR	170-4-1651-1X•	232514	170-4-1641-1▲
2.024	2.625	2.500	6.500	.250	HR	170-4-241-1X	232514	170-4-231-1• <i>High angle yoke</i>
2.024	2.625	2.500	6.500	.250	HR	170-4-02591-1X	2022741	170-4-231-1• <i>High angle yoke</i>
2.024	2.625	2.500	6.500	.250	HR	170-4-02591-1X	2022741	10002591
<i>10002591 was replaced by 170-4-02591-1X; High angle yoke</i>								
2.024	3.000	2.250	5.031	.280	HR	170-4-861-1X	232200	170-4-841-1•
2.024	3.000	2.250	5.031	.280	HR	170-4-851-1X	232199	170-4-841-1•
2.024	3.000	2.250	6.250	.306	HR	170-4-811-1X	232200	170-4-801-1• <i>High angle yoke</i>
2.024	3.000	2.281	5.156	.250	HR	170-4-261-1X	232511	170-4-251-1•
2.024	3.000	2.281	5.156	.250	HR	170-4-1991-1X•	5006975	170-4-251-1•
2.024	3.000	2.281	5.540	.250	HR	5008577	232511	5001766•
<i>5008577 was replaced by 170-4-08577-1X</i>								
2.024	3.000	2.281	5.540	.250	HR	170-4-08577-1X	232511	5001766•
2.024	3.000	2.281	6.240	.250	HR	170-4-1631-1X	232511	170-4-1621-1▲
2.024	3.000	2.281	6.240	.250	HR	170-4-281-1X	232511	170-4-271-1▲ <i>High angle yoke</i>
2.024	3.000	2.500	5.280	.280	HR	—	—	170-4-821-1
2.024	3.000	2.500	6.500	.280	HR	—	—	170-4-831-1 <i>High angle yoke</i>

2.114-32 Involute Spline

2.114	3.000	2.250	5.000	.424	HR	170-4-901-1X	232200	170-4-891-1▲
2.114	3.000	2.250	6.312	.424	HR	170-4-961-1X	232200	170-4-951-1• <i>High angle yoke</i>

• Part is discontinued ■ Part is available until supply is exhausted ▲ Not sold separately



Major Diameter	R	Q	S	C'Bore Depth	Style	End Yoke Assy. (includes slinger/plug) Order When Listed	Slinger/Plug Part Number	Spicer Part Number
	Ground Hub Dia.	Length Thru Hole	Centerline to End					
SPL170 SERIES (Con't) E=6.026 (HR STYLE E=6.456) D=2.166 USE KIT SPL170-4X, SPL170-SF4X								
USE BRG RETAINER 170-70-18X								
2.143-41 Involute Spline								
2.143	2.938	2.500	5.320	—	HR	170-4-361-1X	232604	170-4-351-1 ▲
2.143	2.938	2.500	6.680	—	HR	170-4-381-1X	232604	170-4-371-1 ▲ <i>High angle yoke</i>
2.143	2.938	2.992	5.800	.381	HR	170-4-10002594-1X	2023064	5009697 ▲
2.143	2.938	2.992	5.800	.381	HR	170-4-02594-1X	2023064	5009697 ▲
2.143	2.938	3.000	5.800	.380	HR	170-4-341-1X	232609	170-4-331-1•
2.143	2.938	3.000	7.190	.380	HR	170-4-02595-1X	2023064	170-4-1901-1 ▲ <i>High angle yoke; 170-4-02595-1X was replaced by 170-4-10002595-1X</i>
2.143	2.938	3.000	7.190	.380	HR	5008448	232168	170-4-1901-1 ▲ <i>5008448 was replaced by 170-4-08448-1X; 131451K = 170-4-08448-1X & nut 128049; Spicer axles only; High angle yoke</i>
2.143	2.938	3.000	7.190	.380	HR	170-4-10002595-1X	2023064	170-4-1901-1 ▲ <i>High angle yoke</i>
2.143	2.938	3.000	7.190	.380	HR	170-4-08448-1X	232168	170-4-1901-1 ▲ <i>131451K = 170-4-08448-1X & nut 128049; Spicer axles only; High angle yoke</i>
2.143	2.938	3.000	7.190	.380	HR	170-4-1861-1X	231028	170-4-311-1 ▲ <i>High angle yoke</i>
2.143	2.938	3.000	7.190	.380	HR	170-4-321-1X	232609	170-4-311-1 ▲ <i>High angle yoke</i>
2.143	2.938	3.000	7.190	.380	HR	131451K	232168	5008448 <i>5008448 was replaced by 170-4-08448-1X; 131451K = 170-4-08448-1X & nut 128049; Spicer axles only</i>
2.178-43 Involute Spline								
2.178	3.540	2.050	5.340	.157	HR	—	—	170-4-1081-1
2.225-6 Spline								
2.225	3.000	3.250	6.030	—	HR	—	—	170-4-1441-1
2.250-10 Spline								
2.250	3.312	2.250	5.620	—	HR	170-4-1311-1X	232042-6	170-4-1301-1•
2.250	3.500	3.000	5.750	—	HR	170-4-461-1X	231616	170-4-451-1•
2.274-44 Involute Spline								
2.274	2.938	2.350	5.094	—	HR	170-4-31-1X	232604	170-4-21-1 ▲
2.274	2.938	2.500	5.281	—	HR	170-4-101-1X•	232168	170-4-91-1 ▲
2.274	3.000	2.500	5.270	.236	HR	170-4-1671-1X	232511	170-4-1661-1 ▲ <i>Counterbore at hub end</i>
2.274	3.000	2.500	5.270	.236	HR	170-4-201-1X	232511	170-4-191-1•
2.274	3.000	2.500	5.270	.236	HR	170-4-2011-1X	1397824	170-4-191-1•
2.364-18 Involute Spline								
2.364	3.500	3.375	6.350	—	HR	—	—	170-4-1061-1•
2.364-36 Involute Spline								
2.364	3.000	2.685	5.470	—	HR	170-4-1021-1X•	232200	170-4-1011-1 ▲
2.364	3.000	2.685	6.780	—	HR	170-4-791-1X•	232200	170-4-781-1 ▲ <i>High angle yoke</i>
2.364	3.500	2.485	5.270	.306	HR	170-4-1041-1X	232201	170-4-1031-1
2.373-36 Involute Spline								
2.373	3.000	2.094	6.040	—	HR	—	—	170-4-1741-1
2.374-46 Spline								
2.374	3.250	2.875	5.760	.140	HR	170-4-581-1X	231179	170-4-571-1•
2.374	3.250	2.875	5.760	.140	HR	170-4-591-1X	231615	170-4-571-1•
2.374	3.250	2.875	7.250	.140	HR	170-4-611-1X	231615	170-4-601-1 ▲ <i>High angle yoke</i>
2.374	3.500	2.406	5.880	—	HR	170-4-1221-1X	232042-10	170-4-1211-1•

• Part is discontinued ■ Part is available until supply is exhausted ▲ Not sold separately



Important: See Safety Information in General Information Section (J300P-GI)

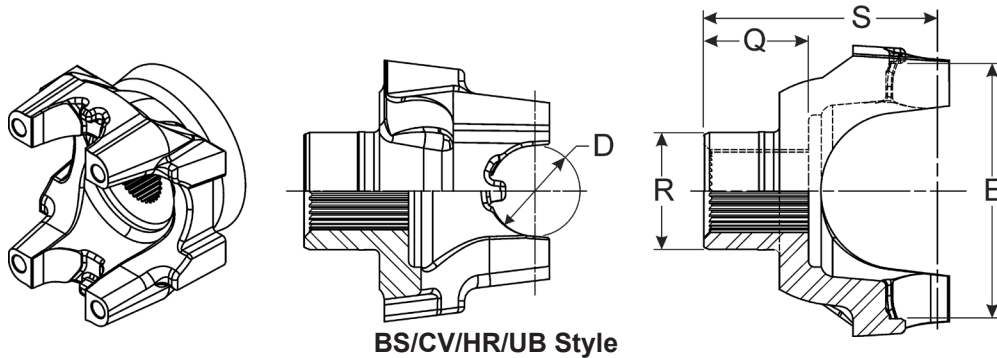

BS/CV/HR/UB Style

Major Diameter	R	Q	S	C'Bore Depth	Style	End Yoke Assy. (includes slinger/plug) Order When Listed	Slinger/Plug Part Number	Spicer Part Number
	Ground Hub Dia.	Length Thru Hole	Centerline to End					

SPL170 SERIES (Con't) E=6.026 (HR STYLE E=6.456) D=2.166 USE KIT SPL170-4X, SPL170-SF4X

USE BRG RETAINER 170-70-18X

2.374-46 Spline (Continued)

2.374	3.500	2.406	6.688	—	HR	170-4-1291-1X	232042-10	170-4-1281-1• <i>High angle yoke</i>
2.374	3.750	2.406	5.190	—	HR	170-4-1191-1X	—	170-4-1171-1▲ <i>Assy includes electronic speedometer gear #231528</i>

2.390-46 Involute Spline

2.390	2.879	2.750	5.590	.157	HR	—	—	170-4-1271-1 <i>Coupling shaft yoke</i>
2.390	3.250	2.328	5.100	.140	HR	170-4-03558-1X	5003552	170-4-711-1•
2.390	3.250	2.328	5.100	.140	HR	5003558	5003552	170-4-711-1• <i>5003558 will be replaced by 170-4-03558-1X when supply is exhausted</i>
2.390	3.250	2.328	5.100	.140	HR	170-4-721-1X	231803	170-4-711-1•
2.390	3.250	2.328	6.438	.140	HR	5003559	5003552	170-4-731-1▲ <i>5003559 was replaced by 170-4-03559-1X; High angle yoke</i>
2.390	3.250	2.328	6.438	.140	HR	170-4-741-1X	231803	170-4-731-1▲ <i>High angle yoke</i>
2.390	3.250	2.328	6.438	.140	HR	170-4-03559-1X	5003552	170-4-731-1▲ <i>High angle yoke</i>
2.390	3.250	2.875	5.760	.140	HR	—	—	170-4-1681-1
2.390	3.375	3.195	6.531	.580	HR	170-4-301-1X	232610	170-4-291-1•

2.500-10 Spline

2.500	3.500	2.406	5.188	—	HR	170-4-1351-1X	232042-11	170-4-1341-1•
2.500	3.750	3.000	5.750	—	HR	170-4-481-1X	231616	170-4-471-1• <i>Hub machined for speedometer gear</i>

2.544-49 Involute Spline

2.544	3.750	3.000	6.000	—	HR	170-4-421-1X	231616	170-4-411-1▲ <i>Hub machined for speedometer gear</i>
2.544	3.818	2.125	5.531	.120	HR	170-4-08458-1X	5008437	5008458 <i>5008458 was replaced by 170-4-08458-1X; 131433K = 170-4-08458-1X & nut# 131095; Spicer axles only</i>
2.544	3.818	2.125	5.531	.120	HR	131433K	5008437	5008458 <i>5008458 was replaced by 170-4-08458-1X; Attach nut #131095 on Spicer Axle only</i>
2.544	3.818	2.125	5.531	.120	HR	170-4-2021-1X	31433K=5008458	170-4-1891-1•
2.544	3.818	2.125	5.531	.120	HR	170-4-08458-1X	5008437	170-4-1891-1• <i>131433K = 170-4-08458-1X & nut# 131095; Spicer axles only</i>
2.544	3.818	2.125	5.531	.120	HR	5008458	5008437	170-4-1891-1• <i>5008458 was replaced by 170-4-08458-1X; 131433K = 170-4-08458-1X & nut# 131095; Spicer axles only</i>
2.544	3.818	2.125	6.260	.120	HR	170-4-2031-1X	31434K=5008451	170-4-1911-1▲
2.544	3.818	2.125	6.260	.120	HR	170-4-08451-1X	5008437	170-4-1911-1▲ <i>131434K = 170-4-08451-1X & nut# 131095; Spicer axles only</i>
2.544	3.818	2.125	6.260	.120	HR	170-4-08451-1X	5008437	5008451 <i>5008451 was replaced by 170-4-08451-1X; 131434K = 170-4-08451-1X & nut# 131095; Spicer axles only</i>
2.544	3.818	2.125	6.260	.120	HR	131434K	5008437	5008451 <i>5008451 was replaced by 170-4-08451-1X; Attach nut #131095 on Spicer Axle only</i>

• Part is discontinued ■ Part is available until supply is exhausted ▲ Not sold separately



Major Diameter	R	Q	S	C'Bore Depth	Style	End Yoke Assy. (includes slinger/plug) Order When Listed	Slinger/Plug Part Number	Spicer Part Number
	Ground Hub Dia.	Length Thru Hole	Centerline to End					
SPL170 SERIES (Con't) E=6.026 (HR STYLE E=6.456) D=2.166 USE KIT SPL170-4X, SPL170-SF4X								
USE BRG RETAINER 170-70-18X								
2.544-49 Involute Spline (Continued)								
2.544	3.820	2.675	6.810	.240	HR	5008461	5008437	5006714 ▲
		<i>5008461 was replaced by 170-4-08461-1X; 132931K = 170-4-08461-1X & nut# 131095; Spicer axles only</i>						
2.544	3.820	2.675	6.810	.240	HR	170-4-08461-1X	5008437	5006714 ▲
		<i>132931K = 170-4-08461-1X & nut# 131095; Spicer axles only</i>						
2.544	3.820	2.675	6.812	.240	HR	170-4-08461-1X	5008437	5008461
		<i>5008461 was replaced by 170-4-08461-1X; 132931K = 170-4-08461-1X & nut# 131095; Spicer axles only</i>						
2.544	3.820	2.675	6.812	.240	HR	132931K	5008437	5008461
		<i>5008461 was replaced by 170-4-08461-1X; Attach nut #131095 on Spicer Axle only</i>						
2.544	3.820	2.682	6.040	.240	HR	5008444	5008437	5005217 ▲
		<i>5008444 was replaced by 170-4-08444-1X; 132863K = 170-4-08444-1X & nut# 131095; Spicer axles only</i>						
2.544	3.820	2.682	6.040	.240	HR	170-4-08444-1X	5008437	5005217 ▲
		<i>132863K = 170-4-08444-1X & nut# 131095; Spicer axles only</i>						
2.544	3.820	2.682	6.040	.240	HR	132863K	5008437	5008444
		<i>5008444 was replaced by 170-4-08444-1X; Attach nut #131095 on Spicer Axle only</i>						
2.544	3.820	2.682	6.040	.240	HR	170-4-08444-1X	5008437	5008444
		<i>5008444 was replaced by 170-4-08444-1X; 132863K = 170-4-08444-1X & nut# 131095; Spicer axles only</i>						
2.544	4.000	2.750	6.050	.180	HR	—	—	170-4-1161-1
2.635-20 Involute Spline								
2.635	3.750	2.750	6.020	—	HR	170-4-1111-1X	231745	170-4-1101-1
		<i>170-4-1101-1 was replaced by 170-4-1111-1X; Hub machined for speedometer gear; Grnd.hub Dia. 3.000, if used on Spicer 1241 Aux. Trans.</i>						
2.750-10 Spline								
2.750	—	3.000	5.850	—	HR	—	—	170-4-531-1•
		<i>Hub diameter not ground</i>						
2.750	3.500	2.992	6.000	—	HR	—	—	170-4-1711-1
2.750	3.750	3.000	5.850	—	HR	170-4-501-1X	230902	170-4-491-1•
2.750	3.750	3.000	5.850	—	HR	170-4-521-1X	231616	170-4-511-1
		<i>170-4-511-1 was replaced by 170-4-521-1X</i>						
2.750	4.000	2.935	5.800	—	HR	—	—	170-4-1141-1•
2.750-43 Involute Spline								
2.750	3.750	1.792	5.929	—	HR	170-4-1931-1X	5010092	170-4-1921-1 ▲
2.794-54 Involute Spline								
2.794	—	2.750	5.600	—	HR	—	—	170-4-561-1
		<i>Hub diameter not ground</i>						
2.795-55 Involute Spline								
2.795	4.725	2.047	5.200	.150	HR	—	—	170-4-1091-1
2.922-22 Involute Spline								
2.922	3.747	2.645	5.930	.400	HR	—	—	170-4-1731-1
SPL250 SERIES E=5.986 (HR STYLE E=6.417) D=2.362 USE KIT SPL250-3X, SPL250-SF3X								
USE BRG RETAINER 250-70-18X								
2.024-39 Spline								
2.024	3.000	2.312	5.300	.090	HR	250-4-321-1X	231102	250-4-311-1•
		<i>Counterbore at hub end</i>						
2.024-39 Involute Spline								
2.024	3.000	2.245	5.240	.280	HR	250-4-391-1X	232199	250-4-381-1•
2.114-32 Involute Spline								
2.114	3.000	2.245	5.240	.424	HR	250-4-421-1X•	232200	250-4-411-1 ▲
2.143-41 Involute Spline								
2.143	2.938	2.500	5.490	—	HR	250-4-141-1X	232604	250-4-131-1 ▲
2.143	2.938	3.000	7.110	.382	HR	250-4-02597-1X	2023064	250-4-1121-1 ▲
		<i>High angle yoke</i>						
2.143	2.938	3.000	6.251	.380	HR	250-4-10002596-1X	2023064	5009699 ▲

• Part is discontinued ■ Part is available until supply is exhausted ▲ Not sold separately



Important: See Safety Information in General Information Section (J300P-GI)

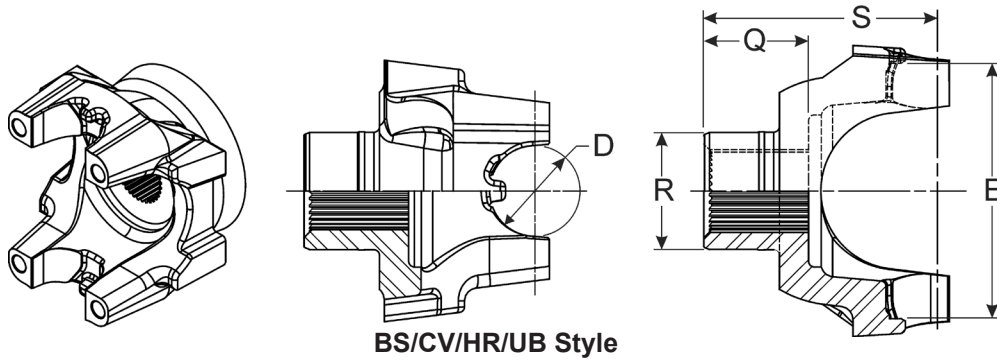

BS/CV/HR/UB Style

Major Diameter	R	Q	S	C'Bore Depth	Style	End Yoke Assy. (includes slinger/plug) Order When Listed	Slinger/Plug Part Number	Spicer Part Number
	Ground Hub Dia.	Length Thru Hole	Centerline to End					

SPL250 SERIES (Con't) E=5.986 (HR STYLE E=6.417) D=2.362 USE KIT SPL250-3X, SPL250-SF3X USE BRG RETAINER 250-70-18X

2.225-6 Spline

2.225	3.000	3.250	6.240	—	HR	250-4-541-1X	829-W	250-4-531-1 ▲
2.225	3.000	3.250	6.250	—	HR	—	—	250-4-811-1

2.250-10 Spline

2.250	3.125	2.250	5.234	—	HR	250-4-691-1X•	232042-3	250-4-681-1
-------	-------	-------	-------	---	----	---------------	----------	-------------

2.274-44 Involute Spline

2.274	2.938	2.350	5.328	—	HR	250-4-41-1X	232604	250-4-31-1 ▲
2.274	2.938	2.500	5.484	—	HR	250-4-61-1X	232168	250-4-51-1 ▲
2.274	3.000	2.500	5.490	.236	HR	250-4-1281-1X	139782	250-4-71-1•
2.274	3.000	2.500	5.490	.236	HR	250-4-81-1X	232511	250-4-71-1•

2.364-36 Involute Spline

2.364	3.000	2.685	5.680	—	HR	250-4-371-1X•	232199	250-4-361-1•
-------	-------	-------	-------	---	----	---------------	--------	--------------

2.374-46 Spline

2.374	3.250	2.625	5.610	—	HR	250-4-781-1X•	231179	250-4-771-1 ▲
2.374	3.250	2.875	5.870	.140	HR	250-4-291-1X	231179	250-4-281-1•
2.374	3.250	2.875	5.870	.140	HR	250-4-301-1X	231615	250-4-281-1•
2.374	3.500	2.406	6.140	—	HR	250-4-651-1X	232042-10	250-4-641-1
						<i>250-4-641-1 will be replaced by 250-4-651-1X when supply is exhausted</i>		
2.374	3.750	2.406	6.650	—	HR	250-4-801-1X	—	250-4-791-1 ▲
						<i>Assy includes electronic speedometer gear #231528</i>		
2.374	3.750	2.406	5.410	—	HR	250-4-621-1X	—	250-4-601-1 ▲
						<i>Assy includes electronic speedometer gear #231528</i>		

2.390-46 Involute Spline

2.390	3.250	2.312	5.312	.140	HR	250-4-351-1X	231803	250-4-341-1•
2.390	3.250	2.312	5.312	.140	HR	5003560	5003552	250-4-341-1•
						<i>5003560 was replaced by 250-4-03560-1X</i>		
2.390	3.250	2.312	5.312	.140	HR	250-4-03560-1X	5003552	250-4-341-1•
2.390	3.250	2.312	5.312	.140	HR	250-4-1041-1X	5015354	250-4-341-1•
2.390	3.344	2.750	5.750	—	HR	—	—	250-4-21-1
						<i>Coupling shaft yoke</i>		
2.390	3.375	3.195	6.760	.580	HR	250-4-101-1X	232610	250-4-91-1
						<i>250-4-91-1 was replaced by 250-4-101-1X</i>		
2.390	3.500	3.375	6.560	—	HR	—	—	250-4-471-1•

2.500-10 Spline

2.500	3.500	2.406	5.500	—	HR	250-4-711-1X	232042-11	250-4-701-1
2.500	3.750	3.000	6.062	—	HR	250-4-201-1X	231616	250-4-191-1•
						<i>Hub machined for speedometer gear</i>		
2.500	3.750	3.000	6.250	—	HR	—	—	250-4-561-1
						<i>Hub machined for speedometer gear</i>		

2.544-49 Involute Spline

2.544	3.750	3.000	6.250	—	HR	250-4-161-1X	231616	250-4-151-1 ▲
						<i>Hub machined for speedometer gear</i>		
2.544	3.819	2.125	6.750	.118	HR	250-4-1311-1X	134580	250-4-1141-1 ▲
						<i>Counterbore at hub end</i>		

• Part is discontinued ■ Part is available until supply is exhausted ▲ Not sold separately



Major Diameter	R	Q	S	C'Bore Depth	Style	End Yoke Assy. (includes slinger/plug) Order When Listed	Slinger/Plug Part Number	Spicer Part Number
	Ground Hub Dia.	Length Thru Hole	Centerline to End					
SPL250 SERIES (Con't) E=5.986 (HR STYLE E=6.417) D=2.362 USE KIT SPL250-3X, SPL250-SF3X								
USE BRG RETAINER 250-70-18X								
2.544-49 Involute Spline (Continued)								
2.544	3.819	2.125	5.830	.120	HR	250-4-08459-1X 131435K = 250-4-08459-1X & nut# 131095; Spicer axles only	5008437	250-4-1021-1 ▲
2.544	3.819	2.126	5.830	.120	HR	250-4-08459-1X 5008459 was replaced by 250-4-08459-1X; 131435K = 250-4-08459-1X & nut# 131095; Spicer axles only	5008437	5008459
2.544	3.819	2.126	5.830	.120	HR	131435K 5008459 was replaced by 250-4-08459-1X; Attach nut #131095 on Spicer Axle only	5008437	5008459
2.544	3.819	2.672	6.200	.240	HR	5008445 5008445 was replaced by 250-4-08445-1X; 250-4-1031-1 was replaced by 250-4-08445-1X; 131446K = 250-4-08445-1X & nut# 131095; Spicer axles only	5008437	250-4-1031-1
2.544	3.819	2.672	6.200	.240	HR	250-4-08445-1X 250-4-1031-1 was replaced by 250-4-08445-1X; 131446K = 250-4-08445-1X & nut# 131095; Spicer axles only	5008437	250-4-1031-1
2.544	3.819	2.672	6.200	.240	HR	131446K 5008445 was replaced by 250-4-08445-1X; Attach nut #131095 on Spicer Axle only	5008437	5008445
2.544	3.819	2.126	5.830	.120	HR	250-4-1301-1X	134580	250-4-1021-1 ▲
2.544	3.819	2.677	6.200	.240	HR	250-4-1291-1X 250-4-1031-1 was replaced by 250-4-08445-1X	134580	250-4-1031-1
2.544	3.819	2.677	6.200	.240	HR	250-4-134705-1X 250-4-134705-1X was replaced by 250-4-1291-1X; 250-4-1031-1 was replaced by 250-4-08445-1X	134580	250-4-1031-1
2.635-20 Involute Spline								
2.635	3.750	2.750	6.270	—	HR	250-4-521-1X Hub machined for speedometer gear; Grnd.hub Dia. 3.000, if used on Spicer 1241 Aux. Trans.	231745	250-4-511-1•
2.750-10 Spline								
2.750	—	3.000	6.310	—	HR	—	—	250-4-251-1•
2.750	3.500	3.000	6.312	—	HR	250-4-761-1X	230674	250-4-751-1•
2.750	3.750	3.000	6.297	—	HR	250-4-241-1X	231616	250-4-231-1•
2.750	3.750	3.000	6.300	—	HR	250-4-221-1X	230902	250-4-211-1 ▲
2.750	4.000	2.935	6.370	—	HR	—	—	250-4-551-1 Hub machined for speedometer gear
2.750-43 Involute Spline								
2.750	3.750	1.790	5.500	—	HR	250-4-1061-1X	5010092	250-4-1051-1 ▲
2.794-54 Involute Spline								
2.794	—	2.750	5.703	—	HR	—	—	250-4-271-1 Hub diameter not ground
2.794	3.750	2.770	6.330	—	HR	—	—	250-4-901-1
2.795-55 Involute Spline								
2.795	4.725	2.047	5.410	.146	HR	250-4-951-1X	233040	250-4-941-1 Attaching hardware by OEM; OEM only
2.795	4.725	2.047	5.413	.150	HR	—	—	250-4-501-1•
2.922-22 Involute Spline								
2.922	4.067	2.645	6.030	.400	HR	—	—	250-4-911-1
3.124-48 Involute Spline								
3.124	4.250	1.955	5.079	—	HR	—	—	5005681 OEM only
3.445-54 Involute Spline								
3.445	4.724	1.962	5.354	—	HR	—	—	5008477
3.543-44 Involute Spline								
3.543	3.902	3.188	6.140	—	HR	—	—	250-4-921-1 OEM only

• Part is discontinued ■ Part is available until supply is exhausted ▲ Not sold separately



Important: See Safety Information in General Information Section (J300P-GI)

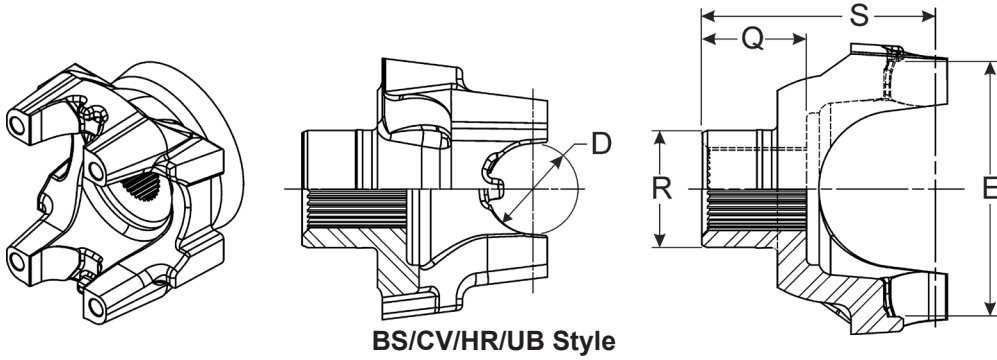

BS/CV/HR/UB Style

Major Diameter	R	Q	S	C'Bore Depth	Style	End Yoke Assy. (includes slinger/plug) Order When Listed	Slinger/Plug Part Number	Spicer Part Number
	Ground Hub Dia.	Length Thru Hole	Centerline to End					
SPL350 SERIES E=171.9MM (6.768 IN.) D=65.0MM (2.559 IN.) USE KIT SPL350X								
2.374-46 Involute Spline								
2.374	3.500	2.401	6.220	—	HR	350-4-111-1X	232042-10	350-4-101-1 ▲
2.390-46 Involute Spline								
2.390	3.252	2.322	5.551	.118	HR	350-4-61-1X	5015354	350-4-51-1 ▲
2.544-49 Involute Spline								
2.544	3.820	2.677	6.200	.236	HR	350-4-31-1X	5008437	350-4-21-1 ▲
2.544	3.896	2.677	6.200	.236	HR	350-4-201-1X	134580	350-4-21-1 ▲
2.706-68 Involute Spline								
2.706	—	2.469	5.641	.156	HR	—	—	350-4-11-1 <i>Coupling shaft yoke; Hub diameter not ground</i>
2.750-10 Spline								
2.750	3.375	2.929	7.087	—	HR	—	—	350-4-121-1
2.794-54 Involute Spline								
2.794	—	2.756	5.973	—	HR	—	—	350-4-41-1

• Part is discontinued ■ Part is available until supply is exhausted ▲ Not sold separately



END YOKES with SPLINED HOLES

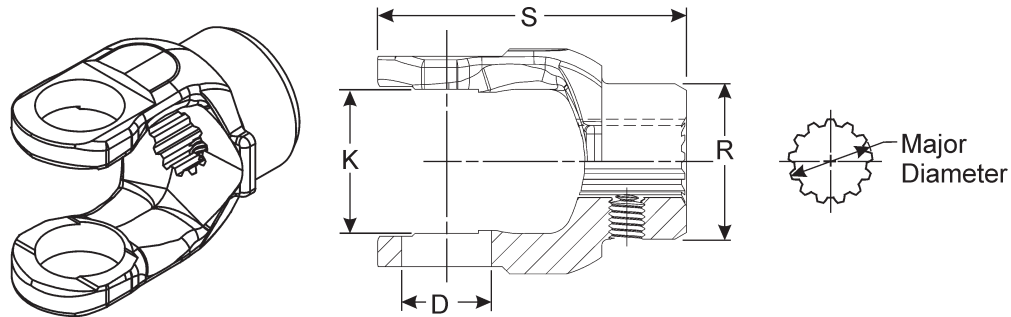

Major Diameter	R	Set Screw Diameter	Pin Hole Diameter	Location Viewed From Hub	S	Spicer Part Number
	Hub Dia.				Centerline to End of Hub	
1000 SERIES	K-1.500	D-.938	USE KIT 5-170X, 5-170-1X			
.875-13 Spline						
.875	1.500	.250	—	6	3.812	10-4-641
.875	1.625	.375	—	6	2.500	10-4-481
1.000-6 Spline						
1.000	1.625	.375	—	3	2.500	10-4-101 <i>.375 Dia. set screw @ 3 or 9</i>
1.125-6 Spline						
1.125	1.625	—	.328	THRU HUB	2.500	10-4-11 <i>.328 dia. pin hole thru hub</i>
1.250-6 Spline						
1.250	1.625	—	.328	THRU HUB	2.500	10-4-21 <i>.328 dia. pin hole thru hub</i>
1.375-6 Spline						
1.375	2.000	—	.328	THRU HUB	2.500	10-4-31 <i>.328 dia. pin hole thru hub</i>

• Part is discontinued ■ Part is available until supply is exhausted ▲ Not sold separately



Important: See Safety Information in General Information Section (J300P-GI)

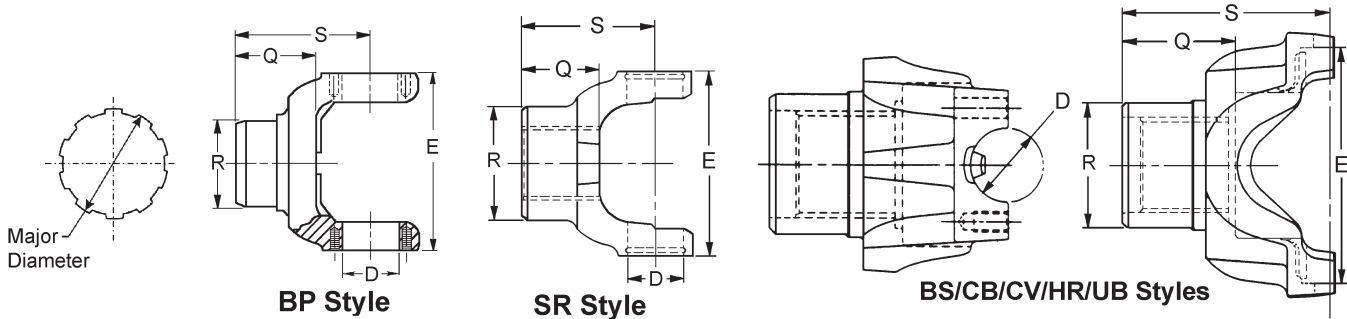

Major Diameter	R	Q	S	C'Bore Depth	Style	End Yoke Assy. (includes slinger) Order When Listed	Slinger/Plug Part Number	Spicer Part Number
	Ground Hub Dia.	Length Thru Hole	Centerline to End					
1100 SERIES			E-2.656	D-.938			USE KIT 5-101X	
.878-13 Involute Spline								
.878	2.000	1.250	2.250	—	SR	—	—	1-4-1201
1210 SERIES			E=2.688	D=1.062		USE KIT NO. 5-443X, 5-554X		
USE U-BOLT ASSY. 2-94-28X, STRAP ASSY. 2-70-18X								
.984-22 Involute Spline								
.984	1.547	1.297	3.305	—	BS	2-4-7221-1X•	42735	2-4-7111-1•
1.031-23 Involute Spline								
1.031	1.562	1.500	3.063	—	BS	2-4-5921-1X	41498	2-4-5911-1•
1.146-26 Involute Spline								
1.146	1.594	1.594	2.938	—	BS	2-4-6731-1X•	231596	2-4-6721-1•
1.146	1.625	1.156	2.750	—	BS	—	—	2-4-5901-1
1.146	1.625	1.156	3.375	—	CV	—	—	2-4-5891•
1.146	1.750	1.375	2.938	—	BS	—	—	2-4-6191-1•
								<i>Hub diameter not ground</i>
1310 SERIES			E=3.469 (UB,BS STYLE E=3.219)	D=1.062		USE KIT 5-153X, 5-1310X10X		
USES U-BOLT ASSY. 2-94-28X, STRAP ASSY. 2-70-18X								
.878-13 Involute Spline								
.878	2.000	1.567	2.562	—	SR	—	—	2-4-3331
								<i>.375 Diameter set screw; Hub diameter not ground</i>
.970-29 Involute Spline								
.970	1.500	1.500	3.000	.299	BS	—	—	2-4-8031-1•
.982-10 Spline								
.982	1.562	1.938	3.656	—	UB	—	—	2-4-1721
								<i>2-4-1721 was replaced by 2-4-1721-1</i>
.982	1.562	1.938	3.656	—	BS	—	—	2-4-1721-1■
1.010-15 Involute Spline								
1.010	1.594	2.656	3.562	—	SR	—	—	2-4-4931
1.010	2.120	1.240	2.312	—	SR	—	—	2-4-4921
								<i>Hub diameter not ground</i>
1.010	2.120	1.470	2.500	—	SR	—	—	2-4-8241
								<i>.375 Diameter set screw; Hub diameter not ground</i>
1.026-23 Involute Spline								
1.026	1.552	1.500	3.000	—	BS	2-4-6131-1X	41498	2-4-6121-1•
1.070-16 Involute Spline								
1.070	1.625	1.750	3.219	.201	BS	2-4-6981-1X•	-	2-4-6661-1▲
								<i>Assy includes Balance Disc #231901</i>
1.125-10 Spline								
1.125	1.552	1.500	3.000	—	UB	2-4-2821X•	15099	2-4-2791•
1.125	1.552	1.500	3.000	—	BS	2-4-2801-1X	31875	2-4-2791-1▲
1.125	1.552	1.500	3.000	—	BS	2-4-2821-1X	15099	2-4-2791-1▲

• Part is discontinued ■ Part is available until supply is exhausted ▲ Not sold separately



Major Diameter	R	Q	S	C'Bore Depth	Style	End Yoke Assy. (includes slinger) Order When Listed	Slinger/Plug Part Number	Spicer Part Number
	Ground Hub Dia.	Length Thru Hole	Centerline to End					
1310 SERIES (Con't) E=3.469 (UB,BS STYLE E=3.219) D=1.062, USE KIT 5-153X, 5-1310X10X								
USES U-BOLT ASSY. 2-94-28X, STRAP ASSY. 2-70-18X								
1.125-10 Spline (Continued)								
1.125	1.552	1.500	3.000	.310	BS	2-4-2851-1X•	330851	2-4-2841-1•
1.125	1.552	1.500	3.000	.311	CV	2-4-4061X•	330699	2-4-4051•
1.146-26 Involute Spline								
1.146	1.375	1.750	3.125	—	SR	—	—	2-4-3161•
1.146	1.453	1.500	3.000	—	BS	2-4-6411-1X	231877	2-4-6401-1• <i>Coupling shaft yoke</i>
1.146	1.467	1.500	3.000	—	BS	2-4-6181-1X•	231579	2-4-6171-1▲ <i>Coupling shaft yoke</i>
1.146	1.469	1.465	3.500	—	BS	2-4-8191-1X•	231579	2-4-8181-1▲ <i>High angle yoke</i>
1.146	1.469	1.484	3.500	—	BS	2-4-7501-1X <i>2-4-7491-1 was replaced by 2-4-7501-1X;</i>	231579	2-4-7491-1 <i>Coupling shaft yoke</i>
1.146	1.484	1.484	3.000	—	BS	2-4-7291-1X	232020	2-4-7401-1▲ <i>Coupling shaft yoke</i>
1.146	1.500	1.465	3.000	—	BS	2-4-8701-1X	231970	2-4-8691-1▲ <i>Coupling shaft yoke</i>
1.146	1.500	1.469	3.000	—	BS	—	—	2-4-7021-1 <i>Coupling shaft yoke; Hub diameter not ground</i>
1.146	1.500	1.736	3.270	—	BS	2-4-8541-1X	232911-1	2-4-8531-1▲ <i>Coupling shaft yoke; Hub diameter not ground</i>
1.146	1.513	2.000	3.300	—	SR	2-4-8171X	232184	2-4-8161• <i>Coupling shaft yoke</i>
1.146	1.552	1.495	2.995	—	BS	—	—	2-4-6561-1
1.146	1.552	1.500	2.914	—	BS	—	—	2-4-8321-1•
1.146	1.552	1.500	3.000	—	BS	2-4-2461-1X	31875	2-4-2271-1
1.146	1.552	1.500	3.000	—	BS	—	—	2-4-2271-1
1.146	1.552	1.500	3.000	—	CV	—	—	2-4-4341
1.146	1.552	1.500	3.000	—	BS	—	—	2-4-6641-1
1.146	1.552	1.500	3.000	—	BS	—	—	2-4-6781-1
1.146	1.552	1.500	3.000	—	UB	—	—	2-4-7871•
1.146	1.552	1.500	3.000	—	BS	—	—	2-4-7871-1•
1.146	1.552	1.500	3.000	—	UB	2-4-8091X	41498	2-4-8081•
1.146	1.552	1.500	3.000	—	BS	2-4-8091-1X	41498	2-4-8081-1•
1.146	1.552	1.500	3.156	—	BS	2-4-5331X•	15099	2-4-5321• <i>Attaching hardware by OEM</i>
1.146	1.552	1.500	3.250	—	BS	—	—	2-4-8141-1 <i>OEM only</i>
1.146	1.552	1.500	3.406	—	UB	2-4-5251X•	41498	2-4-5241▲ <i>Spec. yoke w/1.125 dia. brg. caps</i>
1.146	1.844	1.370	3.130	.120	BS	—	—	2-4-7991-1 <i>OEM only</i>
1.146	1.844	1.370	3.130	.120	BS	2-4-8551-1X	232816	2-4-8521-1
1.146	1.844	1.370	3.235	.120	BS	—	—	2-4-8311-1 <i>OEM only</i>
1.146	1.844	1.375	2.938	.120	BS	—	—	2-4-4601-1
1.146	1.844	1.375	2.938	.120	BS	2-4-6901-1X•	42779	2-4-6891-1▲
1.172-27 Involute Spline								
1.172	1.688	1.062	2.750	—	BS	—	—	2-4-5851-1•
1.172	1.688	1.062	3.090	—	BS	—	—	2-4-7751-1
1.172-9 Based On 10 Spline								
1.172	1.250	1.438	2.469	—	SR	—	—	2-4-1921 <i>Hub diameter not ground</i>

• Part is discontinued ■ Part is available until supply is exhausted ▲ Not sold separately



Important: See Safety Information in General Information Section (J300P-GI)

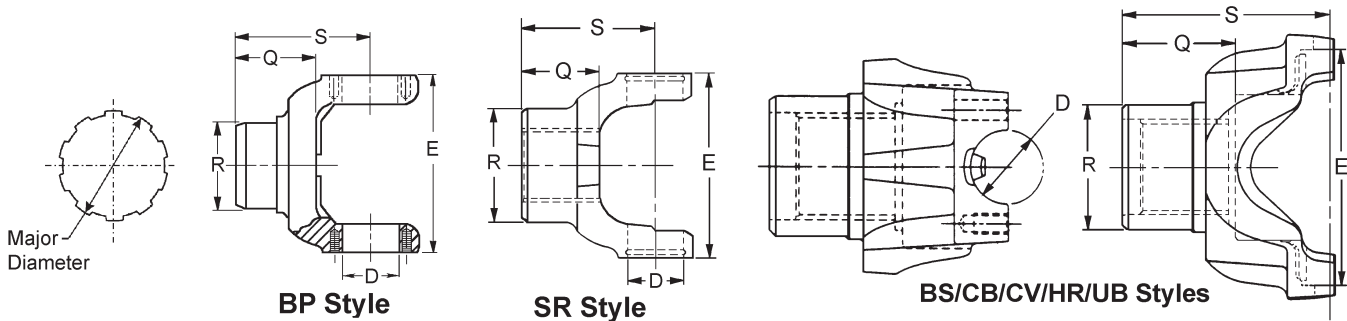

Major Diameter	R	Q	S	C'Bore Depth	Style	End Yoke Assy. (includes slinger) Order When Listed	Slinger/Plug Part Number	Spicer Part Number
	Ground Hub Dia.	Length Thru Hole	Centerline to End					
1310 SERIES (Con't) E=3.469 (UB,BS STYLE E=3.219) D=1.062, USE KIT 5-153X, 5-1310X10X								
USES U-BOLT ASSY. 2-94-28X, STRAP ASSY. 2-70-18X								
1.181-10 Spline								
1.181	1.562	1.500	3.000	—	BS	—	—	2-4-3701-1
1.183-6 Spline								
1.183	1.620	1.500	2.935	—	UB	—	—	2-4-1301• .188 Dia drilled hole thru hub
1.215-18 Involute Spline								
1.215	2.120	1.500	2.562	—	SR	—	—	2-4-6301 Hub diameter not ground
1.229-28 Involute Spline								
1.229	1.844	1.375	2.938	.120	BS	—	—	2-4-3741-1
1.229	1.844	1.375	2.938	.120	BS	—	—	2-4-6161-1 Zinc plated slinger
1.250-10 Spline								
1.250	1.750	2.000	3.375	—	CV	2-4-4021X	230881	2-4-4011•
1.250	1.750	2.000	3.625	—	UB	—	—	2-4-1831■
1.250	1.875	1.500	2.938	—	BS	2-4-1991-1X•	30798	2-4-1981-1▲
1.250	1.875	1.500	2.938	—	UB	2-4-2611X	230421	2-4-2601•
1.250	1.875	1.500	2.938	—	BS	2-4-2611-1X	230421	2-4-2601-1•
1.250	2.000	1.750	3.281	—	UB	2-4-4471X•	500166-24	2-4-2901
<i>2-4-2901 was replaced by 2-4-2901-1</i>								
1.250	2.000	1.750	3.281	—	BS	—	—	2-4-2901-1■
1.250	2.000	1.750	3.645	—	UB	—	—	2-4-7061•
1.250	2.000	1.750	3.625	—	UB	—	—	2-4-7731•
1.268-14 Involute Spline								
1.268	2.000	2.500	3.688	—	SR	—	—	2-4-5411
<i>.375 Dia.set screw @ 6 OR 12, hub diameter not ground.</i>								
1.268	2.120	1.500	2.562	—	SR	—	—	2-4-1741
1.268	2.125	1.953	3.453	—	BS	—	—	2-4-7141-1
1.274-19 Involute Spline								
1.274	2.000	1.344	2.500	—	SR	—	—	2-4-6341
<i>Hub diameter not ground</i>								
1.276-29 Involute Spline								
1.276	1.875	1.500	2.531	—	UB	2-4-3781X	30798	2-4-3771•
1.276	1.875	1.500	2.938	—	UB	2-4-3801X	34592	2-4-3791
<i>2-4-3801X will be replaced by 2-4-3801-1X when supply is exhausted; 2-4-3791 was replaced by 2-4-3801X</i>								
1.276	1.875	1.500	2.938	—	BS	2-4-3801-1X	34592	2-4-3791-1•
1.276	1.875	1.500	2.938	—	BS	2-4-6551-1X	34592	2-4-6541-1
1.276	1.875	1.500	2.996	—	BS	2-4-8391-1X	34592	2-4-8331-1•
1.326-30 Involute Spline								
1.326	1.750	2.000	3.375	—	CV	2-4-5421X•	230881	2-4-4801•

• Part is discontinued ■ Part is available until supply is exhausted ▲ Not sold separately



Major Diameter	R	Q	S	C'Bore Depth	Style	End Yoke Assy. (includes slinger) Order When Listed	Slinger/Plug Part Number	Spicer Part Number
	Ground Hub Dia.	Length Thru Hole	Centerline to End					
1310 SERIES (Con't) E=3.469 (UB,BS STYLE E=3.219) D=1.062, USE KIT 5-153X, 5-1310X10X								
USES U-BOLT ASSY. 2-94-28X, STRAP ASSY. 2-70-18X								
1.375-10 Spline								
1.375	1.719	1.500	2.938	—	UB	—	—	2-4-411
1.375	1.750	1.750	3.219	—	UB	—	—	2-4-2671
<i>2-4-2671 was replaced by 2-4-2671-1; Coupling shaft yoke; Hub diameter not ground</i>								
1.375	1.750	1.750	3.219	—	BS	—	—	2-4-2671-1
<i>Coupling shaft yoke</i>								
1.375	2.000	2.000	3.438	.250	UB	—	—	2-4-2371•
1.375	2.125	1.156	2.594	—	BS	—	—	2-4-6001-1•
1.375	2.125	1.375	2.938	—	UB	—	—	2-4-6011■
1.375	2.125	1.375	2.938	—	UB	—	—	2-4-7151•
1.375	2.125	2.000	3.438	—	UB	—	—	2-4-1731
<i>2-4-1731 was replaced by 2-4-1731-1; Hub diameter not ground</i>								
1.375	2.125	2.000	3.438	—	UB	2-4-2411X•	230421	2-4-2401
<i>2-4-2401 was replaced by 2-4-2401-1</i>								
1.375	2.125	2.000	3.438	—	BS	2-4-2411-1X•	230421	2-4-2401-1
1.375	2.125	2.000	3.469	—	BS	—	—	2-4-6671-1•
1.375-6 Spline								
1.375	2.125	1.500	2.969	—	UB	—	—	2-4-1311•
1.377-21 Involute Spline								
1.377	2.125	1.469	2.562	—	SR	—	—	2-4-5781
<i>Hub diameter not ground</i>								
1.383-21 Involute Spline								
1.383	2.250	1.650	3.115	—	BS	—	—	2-4-7801-1•
<i>Hub diameter not ground</i>								
1.400-32 Involute Spline								
1.400	2.125	2.000	3.438	—	BS	—	—	2-4-4191-1
1.401-32 Involute Spline								
1.401	1.875	2.000	3.875	—	CV	—	—	2-4-5341•
1.401	2.000	2.000	3.438	—	BS	—	—	2-4-5141-1
1.403-21 Involute Spline								
1.403	1.620	1.562	3.000	—	CV	—	—	2-4-5091
<i>Flats on hub, slot thru hub, drilled hole thru hub; Hub diameter not ground</i>								
1.403	2.125	1.125	2.594	—	BS	—	—	2-4-5991-1•
1.500-10 Spline								
1.500	2.125	1.734	3.500	—	BS	—	—	2-4-7181-1
<i>Hub diameter not ground</i>								
1330 SERIES E=3.875 (UB,BS STYLE E=3.625) D=1.062 USE KIT 5-213X, 5-1330X								
USE U-BOLT ASSY. 2-94-28X, STRAP ASSY. 2-70-18X								
1.118-27 Involute Spline								
1.118	1.970	1.785	3.772	.276	BS	2-4-03952X	5003953	5002013▲
1.118	1.970	1.785	3.772	.276	BS	5003952	5003953	5002013▲
<i>5003952 was replaced by 2-4-03952X</i>								
1.146-26 Involute Spline								
1.146	1.496	1.980	3.476	—	SR	—	5004797	2-4-02009
<i>Coupling shaft yoke</i>								
1.146	1.496	1.980	3.476	—	SR	5002008	5004797	5002009
<i>5002009 was replaced by 2-4-02009; Coupling shaft yoke</i>								
1.146	1.552	1.500	3.000	—	BS	2-4-3581-1X	—	2-4-3571-1▲
1.146	1.552	1.500	3.188	—	BS	—	—	2-4-8431-1
<i>OEM only</i>								
1.146	1.552	1.500	3.705	—	BS	2-4-7851-1X•	46480	2-4-7791-1
<i>OEM only</i>								
1.146	1.844	1.375	3.562	.120	BS	—	—	2-4-7631-1•
<i>High angle yoke</i>								

• Part is discontinued ■ Part is available until supply is exhausted ▲ Not sold separately



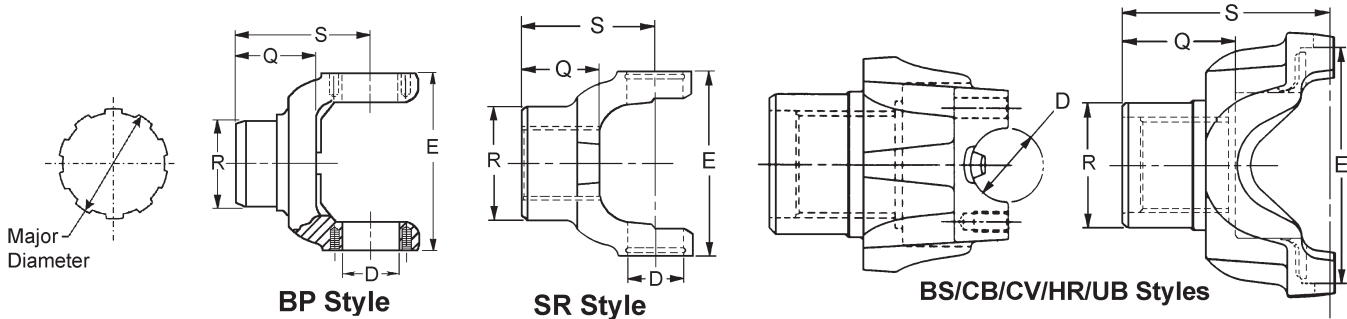

Major Diameter	R	Q	S	C'Bore Depth	Style	End Yoke Assy. (includes slinger) Order When Listed	Slinger/Plug Part Number	Spicer Part Number
	Ground Hub Dia.	Length Thru Hole	Centerline to End					
1330 SERIES (Con't)			E=3.875 (UB,BS STYLE E=3.625) D=1.062			USE KIT 5-213X, 5-1330X		

USE U-BOLT ASSY. 2-94-28X, STRAP ASSY. 2-70-18X

1.172-27 Involute Spline

1.172	1.688	1.060	3.115	—	BS	—	—	2-4-8451-1 <i>OEM only</i>
-------	-------	-------	-------	---	----	---	---	-------------------------------

1.200-29 Involute Spline

1.200	1.653	1.799	3.772	.335	BS	2-4-03950X	5003951	5002012 ▲	
1.200	1.653	1.799	3.772	.335	BS	5003950	5003951	5002012 ▲	
							<i>5003950 was replaced by 2-4-03950X</i>		
1.200	1.653	1.799	3.772	.335	BS	2-4-03954-1X	5003955	5002015 ▲	
1.200	1.653	1.799	3.772	.335	BS	5003954	5003955	5002015 ▲	
							<i>5003954 was replaced by 2-4-03954-1X</i>		

1.202-17 Involute Spline

1.202	1.688	1.719	3.188	.460	BS	2-4-5691-1X•	231302	2-4-5681-1•
-------	-------	-------	-------	------	----	--------------	--------	-------------

1.229-28 Involute Spline

1.229	1.844	1.375	2.938	.120	BS	2-4-7031-1X	231935-1	2-4-6851-1■ <i>Zinc plated slinger</i>
-------	-------	-------	-------	------	----	-------------	----------	---

1.276-29 Involute Spline

1.276	—	1.500	3.094	—	CV	—	—	2-4-7921 <i>Coupling shaft yoke; Hub diameter not ground</i>	
1.276	1.875	1.500	2.938	—	BS	2-4-4291-1X	34592	2-4-4031-1	
							<i>2-4-4031-1 will be replaced by 2-4-4291-1X when supply is exhausted</i>		
1.276	1.875	1.500	2.938	—	BS	2-4-8051-1X	41195	2-4-8041-1 ▲	
1.276	1.875	1.500	3.188	—	BS	—	—	2-4-8421-1•	

1.401-32 Involute Spline

1.401	1.875	2.000	3.875	—	CV	—	—	2-4-5441
1.401	2.125	2.000	3.438	—	BS	—	—	2-4-5521-1•

1.403-21 Involute Spline

1.403	1.906	1.719	3.594	—	CV	—	—	2-4-6221 <i>Flats on hub, slot thru hub, drilled hole thru hub</i>
1.403	2.000	2.531	4.062	.240	CV	—	—	2-4-6231• <i>Hub diameter not ground</i>

1330-F SERIES E=3.875 D=1.125

USE KIT 5-1204X, 5-792X

USE U-BOLT ASSY NO. 2-94-58X

1.146-26 Involute Spline

1.146	1.562	1.500	3.000	—	UB	2-4-6111X	41498	2-4-6101•
-------	-------	-------	-------	---	----	-----------	-------	-----------

1.276-29 Involute Spline

1.276	1.875	1.500	2.938	—	UB	2-4-5311X	34592	2-4-5301•	
							<i>2-4-5311X was replaced by 2-4-4291-1X</i>		
1.276	1.875	1.500	2.938	—	UB	2-4-8051X•	41195	2-4-8041 ▲	

• Part is discontinued ■ Part is available until supply is exhausted ▲ Not sold separately

Major Diameter	R	Q	S	C'Bore Depth	Style	End Yoke Assy. (includes slinger) Order When Listed	Slinger/Plug Part Number	Spicer Part Number
	Ground Hub Dia.	Length Thru Hole	Centerline to End					
1340 SERIES			E=3.953	D=1.250	USE KIT NO. 5-243X			
1.375-6 Spline								
1.375	2.375	1.750	3.875	—	SR	—	—	3-4-5341•
1.375	2.375	1.875	3.875	—	SR	—	—	3-4-5101•
1350 SERIES			E=3.875 (UB,BS STYLE E=3.625)	D=1.188	USE KIT 5-178X, 5-1350X			
USE U-BOLT ASSY. 3-94-18X, STRAP ASSY. 3-70-28X								
.970-29 Involute Spline								
.970	1.500	1.500	3.547	.299	BS	—	—	3-4-11721-1■
1.125-10 Spline								
1.125	1.552	1.500	3.000	—	BS	—	—	3-4-2111-1
1.146-26 Involute Spline								
1.146	1.516	1.969	3.476	—	SR	5006148	5004797	5006147 <i>Coupling shaft yoke; OEM only</i>
1.146	1.550	1.500	3.000	—	BS	—	—	3-4-13761-1
1.146	1.550	1.500	3.000	—	BS	3-4-5761-1X	15099	3-4-5751-1▲
1.170-10 Involute Spline								
1.170	1.375	1.406	2.406	—	UB	—	—	3-4-2801 <i>Chamfered counterbore</i>
1.181-10 Spline								
1.181	1.875	1.656	3.125	—	BS	—	—	3-4-2051-1
1.194-46 Involute Spline								
1.194	2.000	2.203	3.938	—	BS	—	—	3-4-9821-1
1.209-27 Involute Spline								
1.209	1.516	1.469	3.250	.290	BS	3-4-11911-1X•	232064	3-4-9941-1•
1.209	1.516	1.469	3.328	.290	BS	3-4-11231-1X•	231636	3-4-11221-1▲
1.229-28 Involute Spline								
1.229	1.844	1.375	3.031	.120	BS	3-4-11931-1X	231935-1	3-4-11901-1• <i>Zinc plated slinger</i>
1.250-10 Spline								
1.250	1.750	2.000	3.500	—	BS	—	—	3-4-3761-1
1.250	1.875	1.500	3.031	—	HR	3-4-3461-1X•	30798	3-4-3451-1▲
1.250	2.125	1.750	3.312	—	UB	—	—	3-4-2781•
1.268-14 Involute Spline								
1.268	—	1.790	2.688	—	SR	—	—	3-4-13161
1.276-29 Involute Spline								
1.276	1.810	1.495	2.995	—	BS	—	—	3-4-14621-1 <i>Coupling shaft yoke</i>
1.276	1.875	1.500	3.000	—	BS	3-4-14021-1X•	42501	3-4-12211-1
1.276	1.875	1.500	3.000	—	BS	3-4-13031-1X•	45799	3-4-12771-1•
1.276	1.875	1.500	3.000	—	BS	3-4-13031-2X	45799	3-4-12771-2▲ <i>Attaching hardware by OEM</i>
1.276	1.875	1.500	3.000	—	BS	3-4-14541-1X•	34592	3-4-14531-1 <i>OEM only</i>
1.276	1.875	1.500	3.000	—	BS	—	52392	3-4-14671-1▲
1.276	1.875	1.500	3.000	—	BS	3-4-5731-1X	34592	3-4-5721-1
1.276	1.875	1.500	3.000	—	BS	—	—	3-4-5721-1 <i>Coupling shaft yoke</i>
1.282-15 Involute Spline								
1.282	1.810	1.450	3.030	—	BS	—	—	3-4-11421-1■ <i>Hub diameter not ground</i>
1.282	1.812	1.600	3.031	—	BS	—	—	3-4-11441-1 <i>Hub diameter not ground</i>
1.282	1.970	2.250	3.875	—	BS	—	—	3-4-13601-1 <i>Hub diameter not ground</i>

• Part is discontinued ■ Part is available until supply is exhausted ▲ Not sold separately



Important: See Safety Information in General Information Section (J300P-GI)

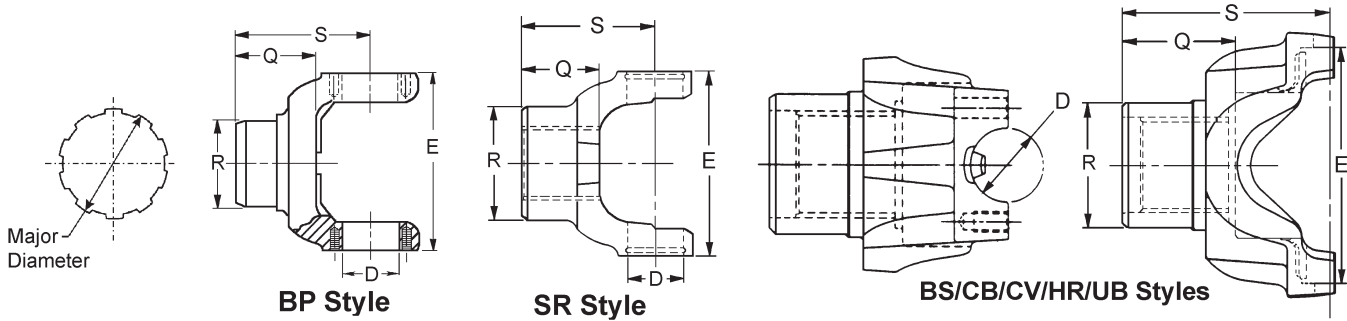

Major Diameter	R	Q	S	C'Bore Depth	Style	End Yoke Assy. (includes slinger) Order When Listed	Slinger/Plug Part Number	Spicer Part Number
	Ground Hub Dia.	Length Thru Hole	Centerline to End					
1350 SERIES (Con't) E=3.875 (UB,BS STYLE E=3.625) D=1.188 USE KIT 5-178X, 5-1350X								
USE U-BOLT ASSY. 3-94-18X, STRAP ASSY. 3-70-28X								
1.284-14 Involute Spline								
1.284	2.000	1.438	2.688	—	SR	3-4-5391X	230859	3-4-5301
1.284	2.000	1.719	2.688	—	SR	—	—	3-4-7401
<i>.375 Dia.set screw @ 6 OR 12, hub diameter not ground.</i>								
1.312-30 Involute Spline								
1.312	1.938	1.156	3.125	—	BS	3-4-8691-1X	231356	3-4-8681-1
1.375-10 Spline								
1.375	1.703	1.375	2.922	—	BS	—	—	3-4-11711-1
1.375	1.719	1.781	3.281	—	BS	3-4-178-1X	98-1473	3-4-2171-1•
<i>Coupling shaft yoke</i>								
1.375	1.719	2.000	3.500	—	BS	—	—	3-4-1261-1•
1.375	1.750	1.812	3.312	—	BS	—	—	3-4-1111-1
1.375	2.000	2.000	3.500	.250	BS	—	—	3-4-1211-1
1.375	2.000	2.188	4.281	.250	UB	3-4-1371-1•	-	3-4-1371•
1.375	2.000	2.188	4.281	.250	UB	—	—	3-4-1371•
1.375	2.000	2.188	4.281	.250	BS	—	—	3-4-1371-1•
1.375	2.125	2.000	3.500	—	BS	—	—	3-4-3951-1▪
1.375	2.125	2.000	3.688	—	BS	—	—	3-4-3291-1
1.378-31 Based On 32 Involute Spline								
1.378	1.885	4.094	5.594	.400	BS	—	—	3-4-13211-1•
<i>Uses GM brg. strap</i>								
1.378	1.885	4.094	5.594	.400	BS	—	—	3-4-13731-1
<i>Nickel plated; uses GM brg. strap</i>								
1.378-32 Involute Spline								
1.378	2.000	1.375	3.000	—	SR	—	—	3-4-12611•
1.401-32 Involute Spline								
1.401	2.125	2.000	3.500	—	BS	—	—	3-4-6211-1
1.401	2.125	2.719	4.750	—	UB	—	—	3-4-7241•
1.401	2.125	2.719	4.750	—	BS	—	—	3-4-7241-1▪
1.403-21 Involute Spline								
1.403	1.938	1.938	3.844	—	BS	3-4-13011-1X	2-68-104	3-4-13001-1•
1.403	1.938	2.045	3.835	—	BS	—	—	3-4-14461-1
<i>Snap ring groove in spline</i>								
1.403	2.000	1.234	2.953	—	BS	—	—	3-4-10591-1
1.403	2.000	2.245	4.285	—	BS	—	—	3-4-14451-1
1.498-29 Involute Spline								
1.498	1.969	1.828	3.922	—	BS	—	—	3-4-10281-1•
1.498	1.969	2.837	4.984	1.026	BS	—	—	3-4-12461-1•

• Part is discontinued ■ Part is available until supply is exhausted ▲ Not sold separately



Major Diameter	R	Q	S	C'Bore Depth	Style	End Yoke Assy. (includes slinger) Order When Listed	Slinger/Plug Part Number	Spicer Part Number
	Ground Hub Dia.	Length Thru Hole	Centerline to End					
1350 SERIES (Con't)			E=3.875 (UB,BS STYLE E=3.625) D=1.188			USE KIT 5-178X, 5-1350X		
USE U-BOLT ASSY. 3-94-18X, STRAP ASSY. 3-70-28X								
1.500-10 Spline								
1.500	1.810	2.000	3.695	—	BS	—	—	3-4-13881-1
							<i>Coupling shaft yoke; Hub diameter not ground</i>	
1.500	2.250	2.000	3.500	—	BS	—	—	3-4-1441-1
1.500	2.250	2.063	3.530	—	BS	—	—	3-4-1501-1
1.500	2.253	2.185	3.905	—	BS	—	—	3-4-2231-1
1.500	2.500	2.000	3.766	.540	BS	—	—	3-4-8511-1
1.511-14 Involute Spline								
1.511	2.125	2.531	4.500	—	BS	—	—	3-4-8501-1
1.511	2.375	1.828	3.312	—	BS	—	—	3-4-8491-1•
1.625-10 Spline								
1.625	2.375	2.125	3.969	—	UB	3-4-9001X•	230895	3-4-3931•
1.625	2.375	2.125	3.969	—	BS	3-4-9001-1X•	230895	3-4-3931-1•
1.678-31 Based On 32 Involute Spline								
1.678	2.359	2.078	4.140	—	BS	3-4-13441-1X	3-68-34	3-4-13431-1
							<i>3-4-13431-1 was replaced by 3-4-13441-1X</i>	
1.750-10 Spline								
1.750	2.375	1.812	3.500	—	BS	—	—	3-4-3801-1
1.750	2.375	2.188	4.000	—	BS	—	—	3-4-2351-1
1410 SERIES			E=4.438 (UB,BS STYLE E=4.188) D=1.188			USE KIT 5-160X, 5-1410X		
USE U-BOLT ASSY, 3-94-18X, STRAP KIT 3-70-28X								
1.250-10 Spline								
1.250	1.875	1.500	3.188	—	BS	3-4-4451-1X	30798	3-4-4441-1▲
1.260-23 Involute Spline								
1.260	1.565	1.609	3.562	.360	BS	—	—	3-4-10941-1
1.268-14 Involute Spline								
1.268	1.516	1.750	2.750	—	SR	—	—	3-4-5321
							<i>Hub diameter not ground</i>	
1.268	2.250	2.125	4.031	—	BS	3-4-9561-1X	2-68-293	3-4-9551-1
							<i>w/zerk fitting</i>	
1.268	2.375	2.250	4.031	—	BS	—	—	3-4-7721-1
							<i>.375 Dia.set screw @ 6 OR 12, hub diameter not ground.</i>	
1.276-29 Involute Spline								
1.276	1.810	1.500	3.200	—	BS	—	—	3-4-14591-1
							<i>Coupling shaft yoke</i>	
1.276	1.875	1.420	3.185	—	BS	3-4-11891-1X	34592	3-4-11851-1
							<i>3-4-11851-1 will be replaced by 3-4-11891-1X when supply is exhausted</i>	
1.276	1.875	1.495	3.188	—	BS	—	—	3-4-03491-1
1.276	1.875	1.495	3.188	—	BS	—	—	5003491
							<i>5003491 was replaced by 3-4-03491-1</i>	
1.276	1.875	1.500	3.188	—	BS	3-4-5711-1X	34592	3-4-5701-1•
1.276	1.875	1.500	3.188	—	BS	—	—	3-4-8731-1■
1.276	1.875	1.500	3.200	—	BS	3-4-14711-1X	52392	3-4-14681-1▲
							<i>Attaching hardware by OEM</i>	
1.375-10 Spline								
1.375	1.719	1.781	3.469	—	BS	3-4-2851-1X	98-1473	3-4-2841-1•
							<i>Hub diameter not ground</i>	
1.375	1.719	2.000	3.703	—	BS	—	—	3-4-1471-1
1.375	1.875	1.688	3.500	—	BS	3-4-12541-1X•	2-68-164	3-4-12531-1▲
1.375	1.938	2.000	3.688	—	BS	—	—	3-4-1481-1
1.375	2.125	1.750	3.500	—	BS	—	—	3-4-3941-1
1.375	2.125	2.000	3.685	—	BS	—	—	3-4-2271-1

• Part is discontinued ■ Part is available until supply is exhausted ▲ Not sold separately



Important: See Safety Information in General Information Section (J300P-GI)

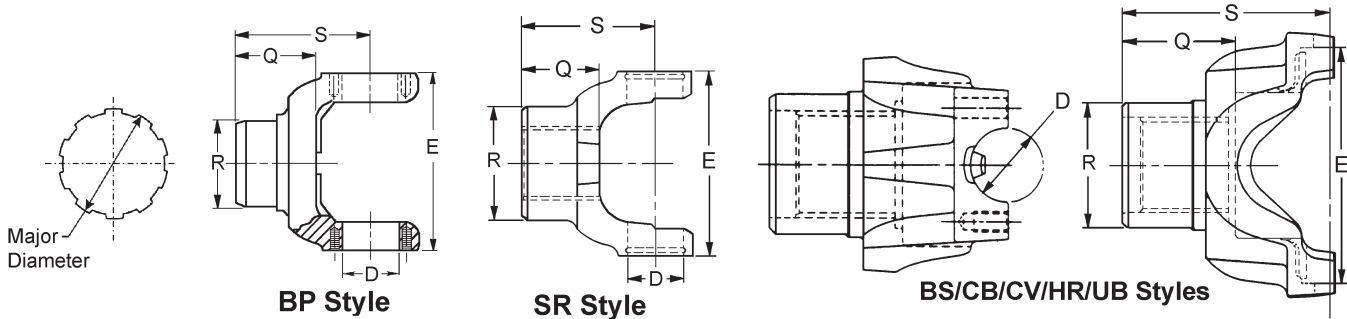

Major Diameter	R	Q	S	C'Bore Depth	Style	End Yoke Assy. (includes slinger) Order When Listed	Slinger/Plug Part Number	Spicer Part Number
	Ground Hub Dia.	Length Thru Hole	Centerline to End					

1410 SERIES (Con't) E=4.438 (UB,BS STYLE E=4.188) D=1.188 USE KIT 5-160X, 5-1410X

USE U-BOLT ASSY, 3-94-18X, STRAP KIT 3-70-28X

1.375-10 Spline (Continued)

1.375 2.500 1.938 5.750 — BS — *Flanged end yoke, strap kit not furnished by Dana* 3-4-7141

1.375-32 Involute Spline

1.375 1.886 2.000 3.675 — BS — 3-4-13511-1• *Uses GM brg. strap*

1.383-21 Involute Spline

1.383 2.625 3.312 4.641 1.190 BS — 3-4-11471-1•

1.400-32 Involute Spline

1.400 2.125 2.000 3.688 — BS — 3-4-10951-1

1.498-29 Involute Spline

1.498 1.969 1.828 3.938 — BS — 3-4-10571-1•

1.498 2.000 1.609 3.688 — BS — 3-4-10931-1•

1.500-10 Spline

1.500 1.812 2.000 3.719 — BS 3-4-6631-1X 231004 3-4-6561-1 *Coupling shaft yoke*

1.500 2.125 2.000 3.688 .250 BS — 3-4-1901-1

1.500 2.125 2.000 3.688 — BS — 3-4-3961-1

1.500 2.125 2.188 3.875 — UB — 3-4-6531•

1.500 2.250 1.750 3.750 — BS — 3-4-1911-1•

1.500 2.250 2.188 3.875 — BS — 3-4-2241-1

1.500 2.312 2.000 3.688 — BS — 3-4-2261-1 *Hub diameter not ground*

1.500 2.312 2.000 3.688 — BS 3-4-7321-1X 230124 3-4-2941-1

1.500 2.406 2.000 3.688 — UB — 3-4-6751•

1.500 2.625 2.000 3.844 — BS — 3-4-10551-1 *Coupling shaft yoke*

1.500-10 Involute Spline

1.500 1.810 2.000 3.690 — BS — 3-4-13871-1• *Coupling shaft yoke; Hub diameter not ground*

1.506-23 Involute Spline

1.506 2.375 1.406 3.500 .240 BS — 3-4-11811-1

1.525-35 Involute Spline

1.525 2.125 2.000 3.688 — BS — 3-4-5191-1

1.525 2.500 1.938 3.750 — BS — 3-4-9251-2■ *Attaching hardware by OEM*

1.525 2.500 1.938 5.750 — BS — 3-4-7151 *Flanged end yoke, strap kit not furnished by Dana*

1.527-22 Based On 23 Involute Spline

1.527 1.889 2.678 4.425 .080 BS — 3-4-11741-1

3-4-11741-1 was replaced by 3-4-11751-1X

• Part is discontinued ■ Part is available until supply is exhausted ▲ Not sold separately



Major Diameter	R	Q	S	C'Bore Depth	Style	End Yoke Assy. (includes slinger) Order When Listed	Slinger/Plug Part Number	Spicer Part Number
	Ground Hub Dia.	Length Thru Hole	Centerline to End					
1410 SERIES (Con't)			E=4.438 (UB,BS STYLE E=4.188) D=1.188			USE KIT 5-160X, 5-1410X		
USE U-BOLT ASSY, 3-94-18X, STRAP KIT 3-70-28X								
1.527-22 Based On 23 Involute Spline (Continued)								
1.527	1.889	2.678	4.425	.080	BS	3-4-11751-1X <i>3-4-11741-1 was replaced by 3-4-11751-1X</i>	—	3-4-11741-1
1.527	1.890	1.605	3.500	—	BS	—	—	3-4-11591-1•
1.527	1.890	1.614	3.500	—	BS	—	—	3-4-10231-1•
1.588-24 Involute Spline								
1.588	2.250	2.125	4.000	.470	BS	3-4-11701-1X	3-68-124	3-4-8701-1•
1.590-30 Involute Spline								
1.590	2.200	1.625	3.719	—	BS	3-4-8001-1X•	232037	3-4-7991-1•
1.609-15 Involute Spline								
1.609	2.125	1.938	3.750	—	BS	—	—	3-4-7311-1■
1.609-37 Involute Spline								
1.609	2.500	2.000	4.312	.240	BS	3-4-14721-1X•	84406	3-4-14371-1
1.609	2.500	2.000	4.312	.240	BS	3-4-14391-1X	232895	3-4-14371-1
1.609	2.500	2.000	4.312	.240	BS	3-4-11081-1X	231872	3-4-9931-1•
1.625-10 Spline								
1.625	2.370	2.130	3.938	—	BS	—	—	3-4-12201-1
1.625	2.375	2.125	3.938	—	BS	—	—	3-4-3491-1
1.625	2.375	2.125	4.188	—	BS	3-4-5921-1X	230895	3-4-2131-1•
1.650-16 Involute Spline								
1.650	2.375	2.000	3.812	—	UB	—	—	3-4-2281•
1.678-31 Based On 32 Involute Spline								
1.678	2.362	1.750	3.875	—	BS	—	—	3-4-14301-1 <i>OEM only</i>
1.750-10 Spline								
1.750	2.250	2.188	4.188	—	UB	—	—	3-4-3351•
1.750	2.359	2.094	4.203	—	BS	—	—	3-4-11761-1
1.750	2.375	1.938	3.969	—	BS	—	—	3-4-8031-1•
1.750	2.375	2.188	4.188	—	BS	—	—	3-4-1161-1•
1.750	2.375	2.188	4.188	—	BS	—	—	3-4-1841-1
1.750	2.500	1.938	5.750	—	BS	—	—	3-4-7131•
<i>Flanged end yoke, strap kit not furnished by Dana</i>								
1.750	2.501	2.000	4.000	.250	BS	—	—	3-4-13911-1
1.750	2.625	2.188	4.000	.250	BS	3-4-5881-1X	230909	3-4-3041-1 <i>Tapered counterbore</i>
1.750	2.625	2.188	4.250	.250	BS	—	—	3-4-2511-1 <i>Tapered counterbore</i>
1.750	2.625	2.188	4.250	.250	BS	—	—	3-4-7031-1 <i>Tapered counterbore</i>
1.751-27 Involute Spline								
1.751	2.500	2.070	4.232	—	BS	—	—	5009758
1.751	2.625	1.438	3.465	—	BS	—	—	3-4-10541-1•
1.751	2.780	2.060	4.230	—	BS	—	—	5004785• <i>Hub diameter not ground</i>
1.774-34 Involute Spline								
1.774	2.500	2.250	4.188	—	UB	3-4-8061X	231206	3-4-7551 <i>3-4-8061X was replaced by 3-4-8061-1X; 3-4-7551 was replaced by 3-4-8061-1X</i>
1.774	2.500	2.250	4.188	—	BS	3-4-8061-1X•	231206	3-4-7551-1▲
1.784-27 Involute Spline								
1.784	2.625	2.000	4.000	—	BS	—	—	3-4-8721-1• <i>Flanged end yoke</i>
1.790-34 Involute Spline								
1.790	2.565	2.750	5.125	—	BS	3-4-13971-1X	—	3-4-13961-1 <i>OEM only</i>
1.790	2.625	2.188	4.031	—	BS	3-4-10461-1X■	232039	3-4-10251-1

• Part is discontinued ■ Part is available until supply is exhausted ▲ Not sold separately



Important: See Safety Information in General Information Section (J300P-GI)

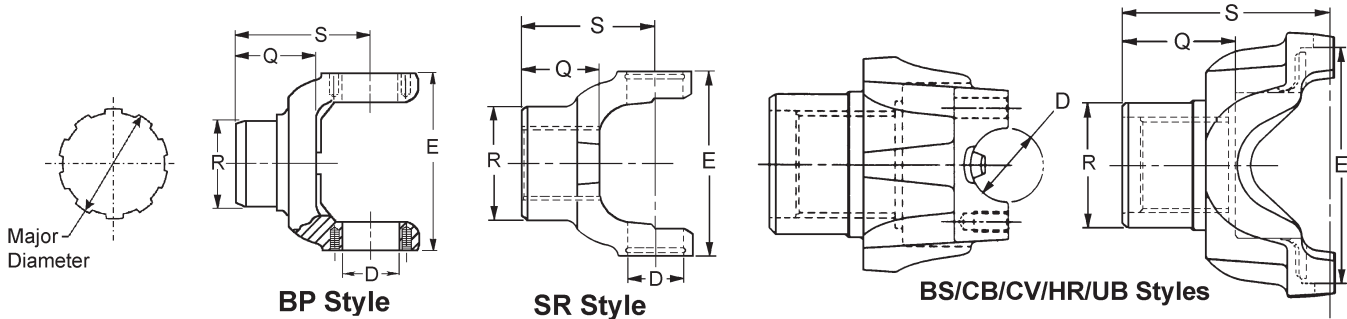

Major Diameter	R	Q	S	C'Bore Depth	Style	End Yoke Assy. (includes slinger) Order When Listed	Slinger/Plug Part Number	Spicer Part Number
	Ground Hub Dia.	Length Thru Hole	Centerline to End					
1410 SERIES (Con't)			E=4.438 (UB,BS STYLE E=4.188) D=1.188			USE KIT 5-160X, 5-1410X		
USE U-BOLT ASSY, 3-94-18X, STRAP KIT 3-70-28X								
1.798-13 Involute Spline								
1.798	2.688	2.290	4.000	—	BS	—	—	3-4-12631-1
1.878-14 Involute Spline								
1.878	2.564	2.015	4.219	—	UB	—	—	3-4-8071
1.878	2.564	2.015	4.219	—	BS	—	—	3-4-8071 was replaced by 3-4-8071-1
1.878	2.564	2.015	4.219	—	BS	—	—	3-4-8071-1▪
1.960-10 Spline								
1.960	2.625	2.062	4.125	—	BS	—	—	3-4-2391-1
1.971-24 Involute Spline								
1.971	2.516	1.953	4.000	.390	BS	—	—	3-4-13681-1
1.972-10 Spline								
1.972	2.594	1.844	3.688	—	BS	3-4-11251-1X	231549	3-4-2161-1
1.972	2.594	1.844	3.969	—	BS	—	—	3-4-2251-1
1480 SERIES			E=4.438 (UB,BS STYLE E=4.188) D=1.375			USE KIT 5-188X,SPL55X		
USE U-BOLT ASSY NO.3-94-28X,STRAP ASSY. 3-70-38X								
1.276-29 Involute Spline								
1.276	1.875	1.500	3.500	—	BS	3-4-13391-1X	34592	3-4-9531-1•
1.375-10 Spline								
1.375	2.125	1.750	3.965	—	BS	—	231496	3-4-3231-1
1.375	2.125	2.000	3.859	—	SR	—	—	3-4-13021
1.375	2.125	2.000	4.031	—	UB	—	—	3-4-6701•
1.375	2.125	2.000	4.031	—	BS	—	—	3-4-6701-1▪
1.500-10 Spline								
1.500	1.810	2.000	4.031	—	BS	—	—	3-4-13921-1
1.500	1.810	2.000	4.031	—	BS	3-4-7391-1X•	231004	3-4-6901-1
<i>Coupling shaft yoke; Hub diameter not ground</i>								
1.500	1.810	2.000	4.031	—	BS	—	—	3-4-6901-2•
<i>Coupling shaft yoke</i>								
1.500	1.938	2.000	4.031	—	BS	3-4-4421-1X	230124	3-4-3091-1
<i>Coupling shaft yoke. Attaching hardware by OEM</i>								
1.500	2.062	2.000	4.031	—	UB	3-4-3331X	230207	3-4-3081•
<i>3-4-3331X was replaced by 3-4-3081-1; Coupling shaft yoke; Hub diameter not ground</i>								
1.500	2.062	2.000	4.031	—	BS	3-4-3331-1X	230207	3-4-3081-1•
<i>3-4-3331-1X was replaced by 3-4-3081-1; Coupling shaft yoke; Hub diameter not ground</i>								
1.500	2.125	2.000	4.219	.250	BS	—	—	3-4-3111-1
1.500	2.125	2.120	3.660	—	BS	—	—	3-4-7781•
<i>Flanged end yoke</i>								

• Part is discontinued ■ Part is available until supply is exhausted ▲ Not sold separately



Major Diameter	R	Q	S	C'Bore Depth	Style	End Yoke Assy. (includes slinger) Order When Listed	Slinger/Plug Part Number	Spicer Part Number
	Ground Hub Dia.	Length Thru Hole	Centerline to End					
1480 SERIES (Con't)			E=4.438 (UB,BS STYLE E=4.188) D=1.375			USE KIT 5-188X,SPL55X		
USE U-BOLT ASSY NO.3-94-28X,STRAP ASSY. 3-70-38X								
1.500-10 Spline (Continued)								
1.500	2.125	2.188	4.250	—	UB	3-4-6261X•	230895	3-4-6251•
1.500	2.250	2.188	4.200	—	BS	3-4-6221-1X	230895	3-4-3781-1
							<i>3-4-3781-1 was replaced by 3-4-6221-1X</i>	
1.500	2.250	2.188	4.406	—	BS	—	—	3-4-3241-1•
1.500	2.500	2.000	4.031	—	BS	—	—	3-4-3691-1
1.506-23 Involute Spline								
1.506	2.375	1.403	3.500	.240	BS	—	—	3-4-14031-1•
							<i>Counterbore at hub end</i>	
1.506	2.375	1.406	3.500	.240	BS	3-4-11511-1X•	231982	3-4-11501-1
							<i>Counterbore at hub end</i>	
1.525-35 Involute Spline								
1.525	2.125	2.000	4.031	—	BS	—	—	3-4-6691-1
1.525	2.500	1.938	5.750	—	UB	—	—	3-4-7161•
							<i>Flanged end yoke</i>	
1.533-17 Involute Spline								
1.533	2.120	1.950	4.000	—	BS	—	—	3-4-13791-1•
1.567-36 Involute Spline								
1.567	2.156	2.000	4.022	—	BS	—	—	3-4-18183-1
							<i>Coupling shaft yoke; Hub diameter not ground</i>	
1.567	2.156	2.000	4.031	—	UB	—	—	5018183
							<i>5018183 was replaced by 3-4-18183-1</i>	
1.605-15 Involute Spline								
1.605	2.125	1.938	4.000	—	BS	—	—	3-4-9301-1
1.609-37 Involute Spline								
1.609	2.500	2.000	4.328	.240	BS	3-4-14731-1X•	84406	3-4-11171-1
1.609	2.500	2.000	4.328	.240	BS	3-4-11281-1X	231872	3-4-11171-1
1.625-10 Spline								
1.625	2.375	2.125	4.188	—	BS	3-4-5781-1X•	230895	3-4-3141-1▲
1.625	2.375	2.125	4.312	—	UB	—	—	3-4-3771•
1.625	2.375	2.125	4.312	—	BS	—	—	3-4-5871-1•
1.625-26 Involute Spline								
1.625	1.938	2.000	4.688	—	UB	—	—	3-4-9031•
1.750-10 Spline								
1.750	2.250	2.188	4.250	—	BS	3-4-6241-1X•	230895	3-4-6231-1•
1.750	2.250	2.188	4.406	—	BS	—	—	3-4-7361-1
1.750	2.362	2.120	4.215	—	BS	—	—	3-4-13821-1
1.750	2.362	2.125	4.214	—	BS	—	—	3-4-14551-1
1.750	2.375	2.125	4.250	.250	BS	—	—	3-4-8021-1•
							<i>Chamfered counterbore</i>	
1.750	2.375	2.188	4.219	—	BS	—	—	3-4-3191-1
1.750	2.375	2.188	4.219	—	BS	—	—	3-4-3571-1
1.750	2.500	1.922	3.859	—	UB	—	—	3-4-5911•
1.750	2.500	1.922	5.109	—	BS	—	—	3-4-11561-1
							<i>Flanged end yoke, strap kit not furnished by Dana</i>	
1.750	2.500	1.938	4.000	—	BS	—	—	3-4-11871-1
1.750	2.500	1.938	4.000	—	BS	—	—	3-4-11871-2•
							<i>Attaching hardware by OEM</i>	
1.750	2.500	1.938	5.750	—	BS	—	—	3-4-7171•
							<i>Flanged end yoke, strap kit not furnished by Dana</i>	
1.750	2.500	1.953	4.000	—	BS	—	—	3-4-9271-1•
1.750	2.500	1.953	4.000	—	BS	—	—	3-4-9271-2•
							<i>Attaching hardware by OEM</i>	
1.750	2.500	2.000	4.000	—	BS	—	—	3-4-13901-1

• Part is discontinued ■ Part is available until supply is exhausted ▲ Not sold separately



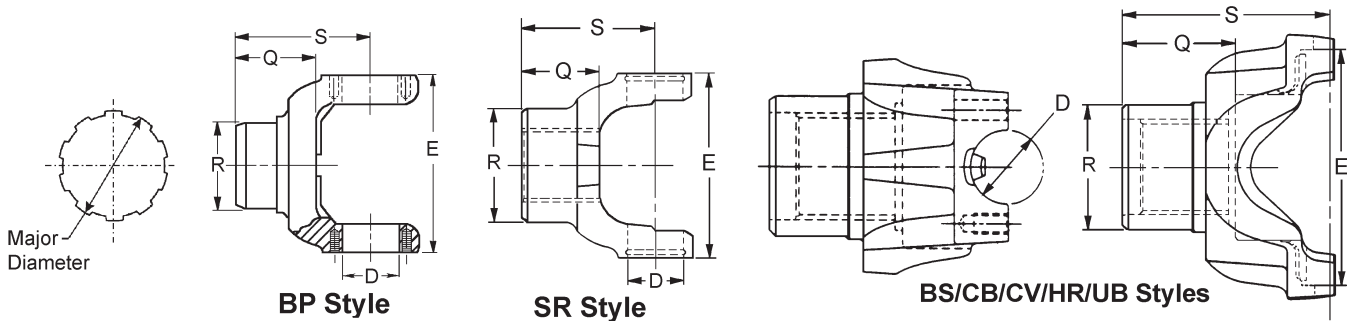

Major Diameter	R	Q	S	C'Bore Depth	Style	End Yoke Assy. (includes slinger) Order When Listed	Slinger/Plug Part Number	Spicer Part Number
	Ground Hub Dia.	Length Thru Hole	Centerline to End					

1480 SERIES (Con't) E=4.438 (UB,BS STYLE E=4.188) D=1.375 USE KIT 5-188X,SPL55X

USE U-BOLT ASSY NO.3-94-28X,STRAP ASSY. 3-70-38X

1.750-10 Spline (Continued)

1.750	2.500	2.250	4.281	—	BS	—	—	3-4-6411-1•
1.750	2.625	1.938	3.969	—	UB	—	—	3-4-4051
								<i>3-4-4051 was replaced by 3-4-4051-1</i>
1.750	2.625	1.938	3.969	—	BS	—	—	3-4-4051-1•
1.750	2.625	2.188	4.281	.250	BS	3-4-5811-1X	230909	3-4-3391-1•
								<i>Chamfered counterbore</i>
1.750	2.625	2.188	4.750	.250	BS	—	—	3-4-10301-1
								<i>Flanged end yoke; Chamfered counterbore</i>
1.750	2.625	2.250	4.281	.250	BS	3-4-5791-1X	230909	3-4-3061-1
								<i>Chamfered counterbore</i>
1.750	2.625	2.250	4.469	.250	BS	—	—	3-4-3121-1
								<i>Chamfered counterbore</i>
1.750	2.685	2.245	4.276	.250	BS	—	—	3-4-3541-1•
								<i>Chamfered counterbore</i>
1.750	2.750	2.250	4.281	.500	UB	—	—	3-4-9621
								<i>3-4-9621 was replaced by 3-4-9621-1</i>
1.750	2.750	2.250	4.281	.500	BS	—	—	3-4-9621-1•

1.751-27 Involute Spline

1.751	2.500	2.063	4.125	—	BS	—	—	3-4-11181-1
1.751	2.625	2.281	4.250	—	BS	—	—	3-4-11161-1•
1.751	2.750	2.701	4.565	—	BS	3-4-14881-1XM	232873	3-4-14871-1M▲
								<i>Attaching hardware by OEM; OEM only</i>
1.751	2.750	2.701	4.565	.400	BS	3-4-12451-1X	3-68-134	3-4-12441-1▲
								<i>Counterbore at hub end</i>
1.751	2.750	2.701	4.565	.120	BS	3-4-12721-1XM•	232873/3-68-134	3-4-12711-1M•
								<i>OEM only</i>
1.751	3.000	2.469	4.500	.490	BS	—	—	3-4-9981-1•

1.755-13 Involute Spline

1.755	2.500	2.250	4.281	—	BS	—	—	3-4-7001-1
-------	-------	-------	-------	---	----	---	---	------------

1.774-34 Spline

1.774	2.500	2.250	4.469	—	BS	3-4-8051-1X	231206	3-4-7541-1▲
1.774	2.500	2.250	4.469	—	BS	—	—	3-4-7541-2•
								<i>Attaching hardware by OEM</i>

1.790-34 Involute Spline

1.790	2.375	2.188	4.219	—	BS	3-4-12101-1X	232198	3-4-12091-1•
1.790	2.562	2.750	5.125	—	BS	3-4-9241-1X•	231059	3-4-9231-1•
1.790	2.562	2.750	5.125	—	BS	3-4-9241-2X•	231059	3-4-9231-2•
								<i>Attaching hardware by OEM</i>
1.790	2.562	2.750	5.562	—	BS	3-4-7261-1X	231059	3-4-7251-1▲
								<i>Flanged end yoke, strap kit not furnished by Dana</i>

• Part is discontinued ■ Part is available until supply is exhausted ▲ Not sold separately



Major Diameter	R	Q	S	C'Bore Depth	Style	End Yoke Assy. (includes slinger) Order When Listed	Slinger/Plug Part Number	Spicer Part Number
	Ground Hub Dia.	Length Thru Hole	Centerline to End					
1480 SERIES (Con't) E=4.438 (UB,BS STYLE E=4.188) D=1.375 USE KIT 5-188X,SPL55X								
USE U-BOLT ASSY NO.3-94-28X,STRAP ASSY. 3-70-38X								
1.790-34 Involute Spline (Continued)								
1.790	2.567	2.750	4.885	—	BS	3-4-11621-1X• <i>Flanged end yoke, strap kit not furnished by Dana</i>	231059	3-4-11551-1•
1.790	2.625	2.188	4.281	—	UB	3-4-10471X•	232039	3-4-10261•
1.790	2.625	2.188	4.281	—	BS	3-4-11921-1X•	232036	3-4-10261-1■
1.790	2.625	2.188	4.281	—	BS	3-4-10471-1X	232039	3-4-10261-1■
1.790	2.625	2.188	4.281	—	BS	—	—	3-4-13931-1
1.874-28 Involute Spline								
1.874	2.625	2.780	4.630	—	BS	3-4-10351-1X	3-68-154	3-4-10341-1▲
1.875-10 Spline								
1.875	2.750	2.375	4.406	—	BS	3-4-6671-1X•	230900	3-4-3901-1▲
1.922-14 Involute Spline								
1.922	2.375	2.188	4.438	—	BS	—	—	3-4-11071-1
1.922	2.375	2.188	4.438	—	BS	—	—	3-4-7571-1
1.964-10 Spline								
1.964	2.500	2.000	4.688	—	UB	—	—	3-4-4211•
1.969-10 Spline								
1.969	2.625	2.250	4.406	.250	BS	3-4-5821-1X	230897	3-4-3861-1• <i>Tapered counterbore</i>
1.972-10 Spline								
1.972	2.598	1.859	4.500	—	BS	—	—	3-4-5441-1•
1.972	2.598	1.859	4.525	—	BS	—	—	3-4-3051-1
1.998-38 Involute Spline								
1.998	2.750	2.125	4.156	—	BS	—	—	3-4-8781-1
1.998	3.000	2.125	4.281	—	BS	3-4-12121-1X•	232200	3-4-12111-1•
2.008-31 Involute Spline								
2.008	2.750	2.441	4.526	.240	BS	—	—	3-4-11771-1•
2.008	2.750	3.386	5.710	—	BS	—	—	3-4-11121-1• <i>Flanged end yoke</i>
2.024-39 Involute Spline								
2.024	2.625	2.250	4.344	—	BS	3-4-11061-1X■ <i>3-4-11051-1 will be replaced by 3-4-11061-1X when supply is exhausted</i>	232039	3-4-11051-1
2.024	2.625	2.250	4.344	.250	BS	3-4-13061-1X	232167	3-4-13051-1▲
2.024	3.000	1.832	3.878	.250	BS	5006976	5006975	3-4-14781-1▲ <i>5006976 was replaced by 3-4-06976-1X</i>
2.024	3.000	1.832	3.878	.250	BS	3-4-14791-1X•	232511	3-4-14781-1▲
2.024	3.000	1.832	3.878	.250	BS	3-4-06976-1X	5006975	3-4-14781-1▲
2.024	3.000	2.281	4.344	.250	BS	3-4-13081-1X	232511	3-4-13071-1•
2.024	3.000	2.312	4.281	.090	UB	3-4-8871X•	231359	3-4-8861
2.114-32 Involute Spline								
2.114	3.000	2.250	4.281	.424	BS	3-4-13351-1X	232200	3-4-13341-1•
2.372-46 Involute Spline								
2.372	3.000	3.391	5.500	—	BS	3-4-14401-1XM	—	3-4-12481-1M <i>Counterbore at hub end</i>
1550 SERIES E=5.250 (UB,BS STYLE E=4.964) D=1.375 USE KIT 5-155X, SPL70X808X								
USE U-BOLT ASSY. 3-94-28X, STRAP ASSY. 3-70-38X								
1.500-10 Spline								
1.500	2.312	2.000	3.775	—	BS	—	—	4-4-2051-1 <i>Coupling shaft yoke</i>
1.500	2.562	2.000	3.812	—	BS	—	—	4-4-4211-1 <i>Coupling shaft yoke</i>
1.500	2.562	2.000	3.812	—	BS	—	—	4-4-4211-2 <i>Coupling shaft yoke. Attaching hardware by OEM</i>

• Part is discontinued ■ Part is available until supply is exhausted ▲ Not sold separately



Important: See Safety Information in General Information Section (J300P-GI)

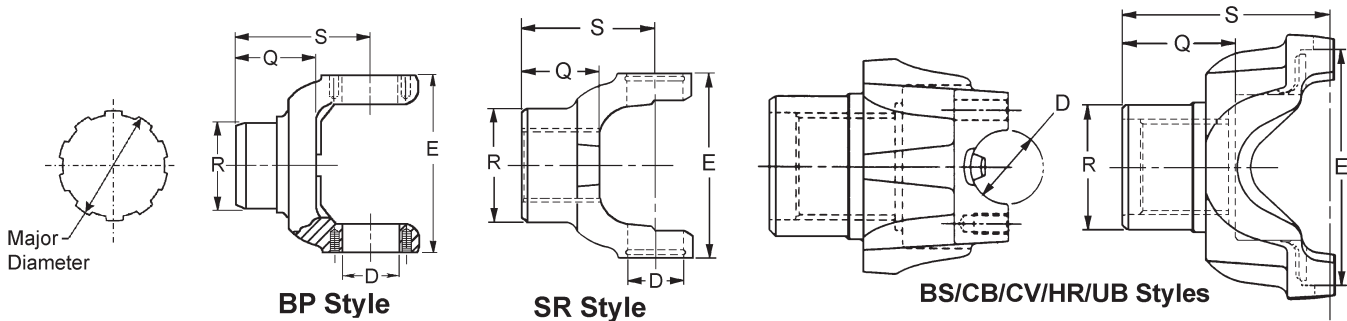

Major Diameter	R	Q	S	C'Bore Depth	Style	End Yoke Assy. (includes slinger) Order When Listed	Slinger/Plug Part Number	Spicer Part Number
	Ground Hub Dia.	Length Thru Hole	Centerline to End					

1550 SERIES (Con't) E=5.250 (UB,BS STYLE E=4.964) D=1.375 USE KIT 5-155X, SPL70X808X

USE U-BOLT ASSY. 3-94-28X, STRAP ASSY. 3-70-38X

1.506-23 Spline								
1.506	2.375	1.403	4.345	—	BS	—	—	4-4-6711-1•
1.605-15 Involute Spline								
1.605	2.125	1.938	4.000	—	BS	—	—	4-4-5601-1▪
1.605	2.125	1.953	4.000	—	BS	—	—	4-4-6331-1
1.609-37 Involute Spline								
1.609	2.500	2.016	4.406	.240	BS	4-4-6851-1X	231872	4-4-6841-1•
1.625-10 Spline								
1.625	2.375	2.125	3.938	—	BS	—	—	4-4-1921-1
1.625	2.750	1.750	3.750	—	BS	—	—	4-4-5571-1•
1.750-10 Spline								
1.750	2.375	2.188	4.000	—	BS	—	—	4-4-2041-1
1.750	2.375	2.250	4.281	—	BS	—	—	4-4-5111-1•
1.750	2.500	1.915	4.115	—	BS	—	—	4-4-6791-2•
<i>Attaching hardware by OEM</i>								
1.750	2.500	1.938	4.125	—	BS	—	—	4-4-4781-1
1.750	2.500	1.938	4.125	—	BS	—	—	4-4-4781-2▪
<i>Attaching hardware by OEM</i>								
1.750	2.500	2.000	4.125	—	BS	—	—	4-4-4171-1•
1.750	2.500	2.000	5.750	—	BS	4-4-7861-1X	-	4-4-7421-1▲
<i>Flanged yoke w/weight 7-73-620 bolts</i>								
1.750	2.500	2.250	4.188	—	BS	—	—	4-4-2511-1
1.750	2.500	2.260	4.290	—	BS	—	—	4-4-5251-1•
1.750	2.625	2.188	4.281	—	BS	—	—	4-4-3841-1•
1.750	2.625	2.234	4.672	.250	BS	4-4-3581-1X	230909	4-4-1901-1
<i>Tapered counterbore</i>								
1.750	2.625	2.250	4.281	—	BS	—	—	4-4-2091-1
1.750	2.750	2.245	4.652	—	BS	—	—	4-4-3811-1
1.750	2.750	2.250	4.281	—	BS	—	—	4-4-1931-1
1.750	2.750	2.250	4.812	—	BS	—	—	4-4-5721-1•
1.751-27 Involute Spline								
1.751	2.500	2.094	4.125	—	BS	—	—	4-4-6141-1
1.751	2.750	2.400	4.250	—	BS	—	—	4-4-5991-1
1.755-13 Involute Spline								
1.755	2.375	2.250	4.031	—	BS	—	—	4-4-2931-1
1.755	2.375	2.250	4.063	—	BS	4-4-5241-1X•	4-68-58X	4-4-5231-1▲

Hub diameter not ground; Contains plug w/zerk fitting #4-68-58X

• Part is discontinued ▪ Part is available until supply is exhausted ▲ Not sold separately



Major Diameter	R	Q	S	C'Bore Depth	Style	End Yoke Assy. (includes slinger) Order When Listed	Slinger/Plug Part Number	Spicer Part Number
	Ground Hub Dia.	Length Thru Hole	Centerline to End					
1550 SERIES (Con't) E=5.250 (UB,BS STYLE E=4.964) D=1.375 USE KIT 5-155X, SPL70X808X								
USE U-BOLT ASSY. 3-94-28X, STRAP ASSY. 3-70-38X								
1.774-34 Spline								
1.774	2.500	2.260	4.700	—	BS	4-4-4111-1X	231206	4-4-4101-1 <i>4-4-4101-1 was replaced by 4-4-4111-1X</i>
1.774	2.500	2.260	4.700	—	BS	4-4-4111-2X•	231206	4-4-4101-2 <i>Attaching hardware by OEM</i>
1.790-34 Involute Spline								
1.790	2.375	2.200	4.000	—	BS	4-4-6961-1X	232198	4-4-6951-1•
1.790	2.562	2.750	5.156	—	BS	4-4-4801-1X	231059	4-4-4791-1•
1.790	2.562	2.750	5.156	—	BS	4-4-4801-2X	231059	4-4-4791-2• <i>Attaching hardware by OEM</i>
1.790	2.562	2.750	5.531	—	BS	4-4-7871-1X•	231059	4-4-7431-1▲ <i>Flanged end yoke</i>
1.790	2.562	2.790	5.125	—	BS	4-4-3861-1X	231059	4-4-3851-1•
1.790	2.565	2.760	5.525	—	BS	5004238	231059(PLUG)	5004237▲ <i>5004238 was replaced by 4-4-04238-1X; Flanged end yoke</i>
1.790	2.565	2.760	5.525	—	BS	4-4-04238-1X	231059(PLUG)	5004237▲ <i>Flanged end yoke</i>
1.790	2.625	2.185	4.275	—	BS	4-4-5611-1X	232039	4-4-5551-1•
1.875-10 Spline								
1.875	2.750	2.375	4.406	—	UB	—	—	4-4-1941•
1.875	2.750	2.375	4.406	—	BS	—	—	4-4-1941-1•
1.922-14 Involute Spline								
1.922	2.375	2.203	4.641	—	BS	—	—	4-4-4811-1
1.939-30 Involute Spline								
1.939	2.752	2.063	4.125	—	BS	—	—	4-4-6191-1
1.962-10 Spline								
1.962	2.625	2.266	4.266	—	BS	4-4-4071-1X■	230897	4-4-2431-1•
1.962	2.625	2.266	4.266	—	BS	4-4-4071-2X•	230897	4-4-2431-2• <i>Attaching hardware by OEM</i>
1.962	2.750	2.812	5.000	—	BS	—	—	4-4-4191-1•
1.962	2.750	2.812	5.000	—	BS	—	—	4-4-4771-2• <i>Attaching hardware by OEM</i>
1.962	2.750	2.812	5.000	—	BS	—	—	4-4-6781-2• <i>Attaching hardware by OEM</i>
1.962	2.938	2.530	4.585	—	BS	—	—	4-4-5061-1
1.964-10 Spline								
1.964	2.750	1.891	4.312	—	BS	—	—	4-4-7201-1
1.972-10 Spline								
1.972	2.750	2.375	4.422	—	BS	—	—	4-4-2381-1•
1.998-38 Involute Spline								
1.998	2.750	1.984	4.156	—	UB	—	—	4-4-4611•
1.998	2.750	1.984	4.156	—	BS	—	—	4-4-4611-1•
1.998	2.750	1.984	4.156	—	BS	—	—	4-4-4611-2 <i>Attaching hardware by OEM</i>
1.998	2.750	2.125	4.035	—	BS	—	—	4-4-4491-1 <i>S/A 4-4-7341-1 But Hub does not Include Slinger Diameter</i>
1.998	2.750	2.125	4.035	—	BS	—	—	4-4-7341-1• <i>S/A 4-4-4491-1 Except Hub has Slinger Diameter</i>
1.998	2.750	2.125	7.031	—	BS	—	—	4-4-6101-1 <i>Flanged end yoke</i>
1.998	3.000	2.125	4.500	—	BS	4-4-6981-1X	232200	4-4-6971-1•

• Part is discontinued ■ Part is available until supply is exhausted ▲ Not sold separately



Important: See Safety Information in General Information Section (J300P-GI)

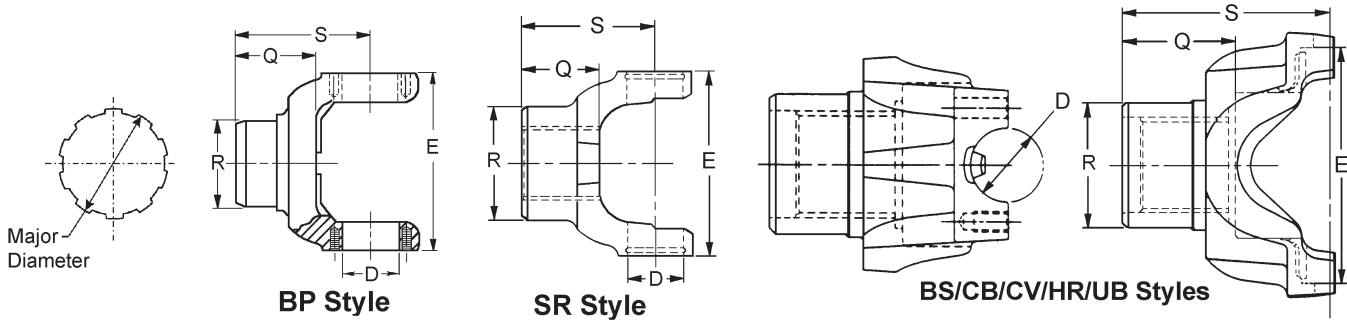

Major Diameter	R	Q	S	C'Bore Depth	Style	End Yoke Assy. (includes slinger) Order When Listed	Slinger/Plug Part Number	Spicer Part Number
	Ground Hub Dia.	Length Thru Hole	Centerline to End					

1550 SERIES (Con't) E=5.250 (UB,BS STYLE E=4.964) D=1.375 USE KIT 5-155X, SPL70X808X

USE U-BOLT ASSY. 3-94-28X, STRAP ASSY. 3-70-38X

2.000-10 Spline

2.000	2.625	2.125	4.203	—	BS	—	—	4-4-2401-1
2.000	2.625	2.250	4.281	.384	BS	—	—	4-4-6211-1■
2.000	2.746	2.453	4.500	—	BS	—	—	4-4-2451-1
2.000	2.750	2.000	4.406	—	BS	—	—	4-4-2481-1•
2.000	2.750	3.000	5.063	—	UB	—	—	4-4-2941
2.000	3.031	3.000	5.125	—	BS	4-4-5171-1X•	231620	4-4-5161-1▲

Flanged end yoke w/notched slinger for magnetic pick-up.

2.005-15 Involute Spline

2.005	2.875	2.680	4.655	.620	BS	—	—	4-4-4421-1
-------	-------	-------	-------	------	----	---	---	------------

2.008-31 Involute Spline

2.008	2.375	1.406	3.188	—	BS	—	—	4-4-4371-1•
2.008	2.625	2.297	4.165	.380	BS	4-4-5941-1X	232189	4-4-5841-1▲
2.008	2.750	3.386	6.078	—	BS	—	—	4-4-6641-1•
								<i>Flanged end yoke</i>
2.008	3.000	2.766	4.938	.490	BS	—	—	4-4-5091-1
2.008	3.000	2.906	5.062	.900	BS	—	—	4-4-7101-1M

OEM only

2.024-39 Involute Spline

2.024	2.625	2.250	4.266	.250	BS	4-4-7551-1X	232167	4-4-6471-1▲
2.024	2.625	2.255	4.281	—	BS	4-4-5691-1X■	232039	4-4-5621-1•
2.024	3.000	2.297	4.281	.250	BS	4-4-7571-1X	232511	4-4-7561-1▲
2.024	3.000	2.312	5.000	.090	BS	4-4-6731-1X•	231359	4-4-5261-1•

2.070-32 Involute Spline

2.070	2.875	2.781	4.971	—	BS	4-4-7251-1X	4-68-94	4-4-7241-1•
-------	-------	-------	-------	---	----	-------------	---------	-------------

2.114-32 Involute Spline

2.114	3.000	2.250	4.312	.424	BS	4-4-7001-1X	232200	4-4-6991-1
-------	-------	-------	-------	------	----	-------------	--------	------------

4-4-6991-1 was replaced by 4-4-7001-1X

2.125-16 Involute Spline

2.125	3.000	3.047	5.094	—	BS	—	—	4-4-4361-1
-------	-------	-------	-------	---	----	---	---	------------

2.143-41 Involute Spline

2.143	2.938	2.500	4.500	—	BS	4-4-5701-1X•	231028	4-4-5581-1•
-------	-------	-------	-------	---	----	--------------	--------	-------------

2.172-43 Involute Spline

2.172	3.531	2.047	4.469	—	BS	—	—	4-4-7021-1
-------	-------	-------	-------	---	----	---	---	------------

High angle yoke; .250 deep spline chamfer

2.178-43 Involute Spline

2.178	3.359	2.047	4.625	—	BS	—	—	4-4-7501-1▲
-------	-------	-------	-------	---	----	---	---	-------------

Counterbore at hub end

2.250-10 Spline

2.250	3.000	3.000	5.047	—	BS	4-4-6051-1X▲	230921	4-4-3931-1
-------	-------	-------	-------	---	----	--------------	--------	------------

Attaching hardware by OEM

• Part is discontinued ■ Part is available until supply is exhausted ▲ Not sold separately



Major Diameter	R	Q	S	C'Bore Depth	Style	End Yoke Assy. (includes slinger) Order When Listed	Slinger/Plug Part Number	Spicer Part Number
	Ground Hub Dia.	Length Thru Hole	Centerline to End					
1550 SERIES (Con't) E=5.250 (UB,BS STYLE E=4.964) D=1.375 USE KIT 5-155X, SPL70X808X								
USE U-BOLT ASSY. 3-94-28X, STRAP ASSY. 3-70-38X								
2.250-10 Spline (Continued)								
2.250	3.000	3.000	5.047	—	BS	—	—	4-4-3931-2 <i>Attaching hardware by OEM</i>
2.250	3.500	3.000	5.125	—	BS	—	—	4-4-3501-1
2.364-18 Involute Spline								
2.364	3.000	2.765	4.777	—	BS	4-4-3921-1X•	—	4-4-2531-1•
2.364-36 Involute Spline								
2.364	3.000	2.688	5.078	—	BS	4-4-7111-1X	232200	4-4-7011-1•
2.372-46 Involute Spline								
2.372	3.000	3.344	5.375	—	BS	—	—	4-4-7711-1M <i>Metric bolt holes; OEM only</i>
2.372	3.000	3.375	5.500	.787	BS	4-4-4451-1X	232189	4-4-4381-1▲
2.372	3.000	3.734	6.193	.790	BS	—	—	4-4-7231-1M <i>Flanged yoke w/6 drilled holes in flange</i>
2.372	3.000	3.734	6.594	.790	BS	—	—	4-4-7331-1M <i>Flanged end yoke; OEM only</i>
2.372	3.020	3.734	6.193	.790	BS	—	—	4-4-7211-1M <i>Flanged yoke w/8 tapped metric holes.</i>
2.372	3.125	3.047	5.063	.500	BS	—	—	4-4-4761-1
2.373-36 Involute Spline								
2.373	3.250	2.555	4.615	—	BS	—	—	4-4-8011-1M <i>Metric bolt holes; OEM only</i>
1610 SERIES E=5.312 (HR STYLE E=5.312) D= 1.875 USE KIT 5-279X, 5-674X								
USE STRAP KIT 5-70-28X								
1.618-18 Involute Spline								
1.618	2.200	2.160	4.125	—	BP	—	—	5-4-8041
1.625-10 Spline								
1.625	2.375	2.125	4.125	—	BP	—	—	5-4-2401
1.625	2.375	2.185	4.190	—	BP	—	—	5-4-9741• <i>Four slots across end of hub</i>
1.750-10 Spline								
1.750	2.188	2.250	4.125	.500	BP	—	—	5-4-1721 <i>Coupling shaft yoke; Forged version, does not have counterbore</i>
1.750	2.188	2.250	4.125	.500	HR	—	—	5-4-1721-1 <i>Coupling shaft yoke</i>
1.750	2.375	2.188	4.190	—	BP	—	—	5-4-1481
1.750	2.375	2.188	4.690	—	HR	—	—	5-4-1481-1
1.750	2.375	2.250	4.906	.250	HR	—	—	5-4-6941-1•
1.750	2.484	3.000	5.000	—	BP	—	—	5-4-871•
1.750	2.500	1.938	4.125	—	BP	—	—	5-4-5711
1.750	2.500	1.953	4.125	—	HR	—	—	5-4-7631-1•
1.750	2.500	2.188	4.875	—	HR	—	—	5-4-7031-1•
1.750	2.500	2.250	4.250	.250	BP	—	—	5-4-1051
1.750	2.500	2.250	4.720	—	HR	—	—	5-4-7581-1•
1.750	2.625	2.250	4.125	—	BP	—	—	5-4-781•
1.750	2.625	2.250	4.750	.250	BP	5-4-5111X	230909	5-4-2081 <i>5-4-2081 was replaced by 5-4-5111X</i>
1.750	2.625	2.250	4.750	.250	HR	5-4-5111-1X•	230909	5-4-2081-1•
1.750	2.625	2.250	5.062	.250	BP	—	—	5-4-2521•
1.750	2.625	2.250	5.344	—	BP	—	—	5-4-4461
1.750	2.625	2.250	5.344	—	HR	—	—	5-4-4461-1•
1.750	2.625	2.250	5.344	.250	BP	—	—	5-4-4571

• Part is discontinued ■ Part is available until supply is exhausted ▲ Not sold separately



Important: See Safety Information in General Information Section (J300P-GI)

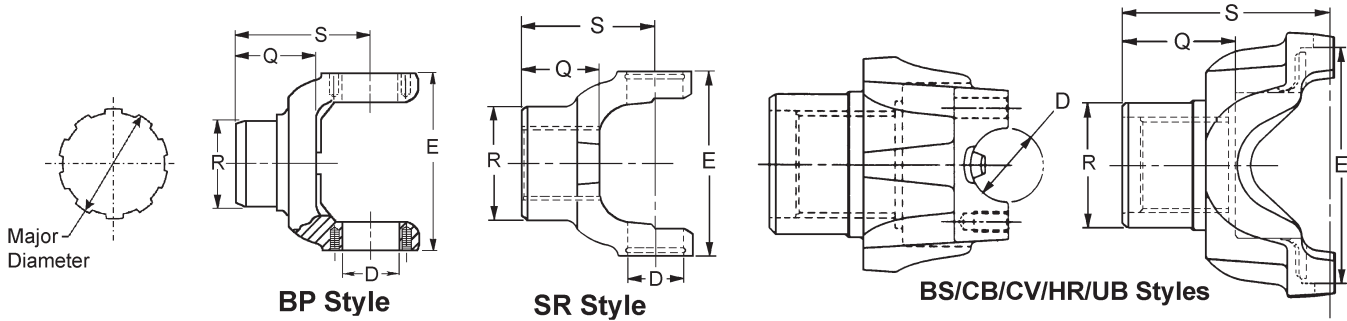

Major Diameter	R	Q	S	C'Bore Depth	Style	End Yoke Assy. (includes slinger) Order When Listed	Slinger/Plug Part Number	Spicer Part Number
	Ground Hub Dia.	Length Thru Hole	Centerline to End					

1610 SERIES (Con't) E=5.312 (HR STYLE E=5.312) D= 1.875 USE KIT 5-279X, 5-674X

USE STRAP KIT 5-70-28X

1.750-10 Spline (Continued)

1.750	2.625	2.250	6.000	.250	BP	5-4-4761X	230909	5-4-3901• <i>High angle yoke</i>
1.750	2.750	2.250	4.750	—	BP	5-4-3601X	230794	5-4-1931•
1.750	2.750	2.250	5.000	—	BP	—	—	5-4-3621
1.750	2.750	2.250	5.410	—	BP	—	—	5-4-4481
1.750	2.750	2.250	6.000	—	BP	5-4-4441X•	230794	5-4-3861 <i>High angle yoke</i>

1.750-27 Involute Spline

1.750	2.125	1.891	4.750	—	HR	—	—	5-4-6981-1•
-------	-------	-------	-------	---	----	---	---	-------------

1.774-34 Spline

1.774	2.500	2.250	4.875	—	HR	5-4-5621-1X	231206	5-4-5571-1 <i>5-4-5571-1 was replaced by 5-4-5621-1X</i>
1.774	2.500	2.250	5.438	.120	BP	5-4-5081X	231101	5-4-6261•
1.774	2.500	2.250	5.438	.120	HR	—	—	5-4-6261-1
1.774	2.500	2.250	6.062	.120	BP	5-4-4901X•	231101	5-4-6251• <i>High angle yoke</i>

1.790-34 Involute Spline

1.790	2.188	2.250	4.125	.500	HR	—	—	5-4-7171-1 <i>Coupling shaft yoke</i>
1.790	2.375	2.203	4.125	—	HR	5-4-8571-1X•	232198	5-4-8561-1▲
1.790	2.500	2.250	5.438	—	HR	—	—	5-4-8911-1
1.790	2.562	2.750	5.312	—	BP	5-4-4841X	231059	5-4-4831•
1.790	2.562	2.750	5.312	—	HR	5-4-4841-1X	231059	5-4-4831-1•
1.790	2.562	2.750	5.312	—	HR	5-4-8061-1X	231059	5-4-7781-1•
1.790	2.567	2.830	5.310	—	BP	5-4-5231X•	231059	5-4-5221•
1.790	2.625	2.188	4.750	—	BP	—	—	5-4-7261•
1.790	2.625	2.188	4.750	—	HR	5-4-7301-1X	232039	5-4-7261-1•
1.790	2.625	2.188	5.880	—	HR	—	—	5-4-7941-1•
1.790	2.625	2.422	4.938	.250	HR	5-4-8501-1X•	232166	5-4-8491-1•
1.790	2.625	2.438	4.938	.250	BP	—	—	5-4-6341
1.790	2.625	2.438	6.188	—	BP	—	—	5-4-6351 <i>High angle yoke</i>
1.790	2.625	2.438	6.188	.250	BP	5-4-8441X	232166	5-4-8001• <i>High angle yoke</i>

1.875-10 Spline

1.875	2.750	2.000	4.469	—	HR	—	—	5-4-7701-1
1.875	2.750	2.375	5.000	—	BP	—	—	5-4-2501•

• Part is discontinued ■ Part is available until supply is exhausted ▲ Not sold separately

Major Diameter	R	Q	S	C'Bore Depth	Style	End Yoke Assy. (includes slinger) Order When Listed	Slinger/Plug Part Number	Spicer Part Number
	Ground Hub Dia.	Length Thru Hole	Centerline to End					
1610 SERIES (Con't)			E=5.312 (HR STYLE E=5.312) D= 1.875			USE KIT 5-279X, 5-674X		
USE STRAP KIT 5-70-28X								
1.939-30 Involute Spline								
1.939	3.000	2.000	4.500	—	HR	—	—	5-4-9771-1 <i>OEM only</i>
1.939	3.000	2.000	4.560	—	HR	5-4-9531-1X	232789	5-4-9521-1• <i>OEM only</i>
1.939	3.000	2.250	4.750	—	BP	—	—	5-4-4391
1.960-10 Spline								
1.960	2.438	3.000	5.500	—	BP	—	—	5-4-4721• <i>Coupling shaft yoke</i>
1.960	2.750	2.625	5.125	—	BP	5-4-5281X•	98-1362	5-4-3681•
1.960-6 Spline								
1.960	2.750	3.000	5.000	—	BP	5-4-2031X•	330287	5-4-1431•
1.962-10 Spline								
1.962	2.500	2.000	4.500	—	BP	—	—	5-4-2541•
1.962	2.500	2.000	5.219	—	BP	—	—	5-4-4551
1.962	2.625	2.250	4.719	.250	BP	5-4-5121X	230909	5-4-1641•
1.962	2.625	2.250	4.719	.250	HR	5-4-5121-1X•	230909	5-4-1641-1▲
1.962	2.625	2.250	4.906	—	HR	—	—	5-4-7111-1
1.962	2.625	2.250	5.062	.250	BP	—	—	5-4-3241•
1.962	2.625	2.250	5.312	—	HR	5-4-6361-1X	230909	5-4-4471-1•
1.962	2.625	2.250	5.310	.250	BP	5-4-8901X•	230909	5-4-8851 <i>Tapered counterbore</i>
1.962	2.625	2.250	5.312	.250	HR	5-4-8901-1X	230909	5-4-8851-1 <i>5-4-8851-1 was replaced by 5-4-8901-1X; Chamfered counterbore</i>
1.962	2.625	2.250	6.000	.250	BP	5-4-4771X	230909	5-4-3911• <i>High angle yoke</i>
1.962	2.750	2.625	5.938	—	BP	5-4-5321X	98-1362	5-4-4221•
1.962	2.750	2.812	5.000	—	BP	—	—	5-4-5091
1.962	2.750	2.812	5.281	—	HR	—	—	5-4-7041-1
1.962	2.750	2.812	5.281	—	HR	—	—	5-4-8361-1
1.962	2.940	2.570	5.120	.310	HR	—	—	5-4-9511-1
1.962	3.000	2.250	4.750	.480	BP	—	—	5-4-2531 <i>Chamfered counterbore</i>
1.962	3.000	2.250	5.375	—	BP	—	—	5-4-4541
1.989-30 Involute Spline								
1.989	3.000	2.688	6.000	.220	BP	5-4-7251X	231750	5-4-5721
1.989	3.000	2.688	6.000	.220	HR	5-4-8671-1X	232199	5-4-8661-1• <i>High angle yoke</i>
1.998-38 Involute Spline								
1.998	2.750	1.969	4.156	—	BP	—	—	5-4-6481•
1.998	2.750	1.969	4.156	—	HR	—	—	5-4-6481-1
1.998	2.750	2.125	4.000	—	HR	—	—	5-4-6321-1
1.998	2.750	2.125	4.000	—	HR	—	—	5-4-8971-1
1.998	2.750	2.125	4.125	—	BP	—	—	5-4-6321•
1.998	2.750	2.125	7.562	—	HR	—	—	5-4-7601-1 <i>Flanged end yoke</i>
1.998	3.000	2.125	4.840	.425	HR	5-4-9701-1X	232948	5-4-9691-1▲
1.998	3.000	2.125	4.844	—	BP	5-4-7121X	231750	5-4-6131
1.998	3.000	2.125	4.844	—	BP	5-4-5861X	231347	5-4-6131 <i>5-4-6131 was replaced by 5-4-7121X</i>
1.998	3.000	2.125	4.844	—	HR	5-4-8591-1X	232200	5-4-8581-1• <i>5-4-5861X was replaced by 5-4-7121X; 5-4-6131 was replaced by 5-4-7121X</i>

• Part is discontinued ■ Part is available until supply is exhausted ▲ Not sold separately



Important: See Safety Information in General Information Section (J300P-GI)

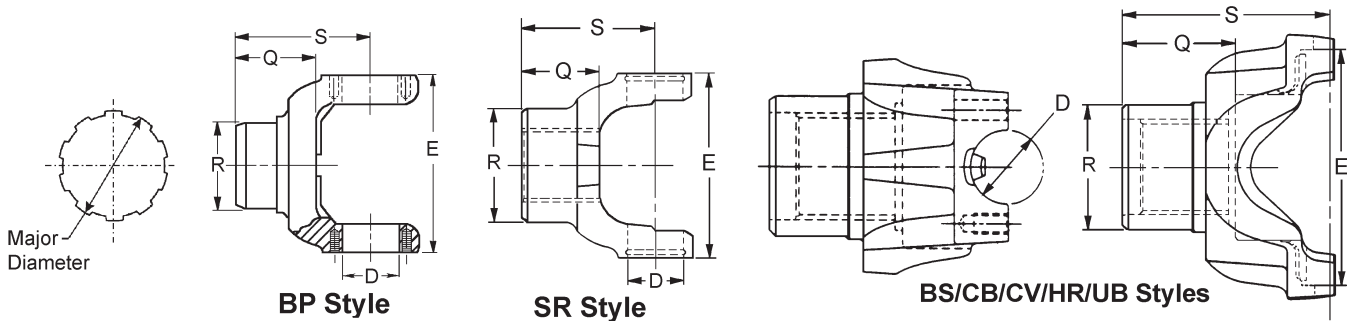

Major Diameter	R	Q	S	C'Bore Depth	Style	End Yoke Assy. (includes slinger) Order When Listed	Slinger/Plug Part Number	Spicer Part Number
	Ground Hub Dia.	Length Thru Hole	Centerline to End					

1610 SERIES (Con't) E=5.312 (HR STYLE E=5.312) D= 1.875 USE KIT 5-279X, 5-674X

USE STRAP KIT 5-70-28X

2.000-10 Spline

2.000	2.750	2.000	4.688	—	BP	—	—	5-4-1831
2.000	2.750	2.000	4.688	—	HR	—	—	5-4-7061-1•
2.000	2.750	2.469	5.781	.125	BP	—	—	5-4-4381•
2.000	2.750	3.000	5.188	—	BP	—	—	5-4-1661
2.000	2.750	3.000	5.469	—	HR	—	—	5-4-1661-1
2.000	2.938	2.562	5.188	—	BP	5-4-5131X	98-1361	5-4-1631•
2.000	2.938	3.000	5.000	—	BP	—	—	5-4-1221•
2.000	2.938	3.000	5.000	—	BP	—	—	5-4-1521
2.000	2.938	3.000	5.625	—	BP	—	—	5-4-1391
2.000	3.031	3.000	5.609	—	HR	5-4-7101-1X•	231620	5-4-6541-1•

Flanged end yoke w/notched slinger for magnetic pick-up.

2.008-31 Involute Spline

2.008	—	2.031	4.953	—	HR	—	—	5-4-8961-1
<i>Hub diameter not ground</i>								
2.008	2.625	2.312	3.969	—	HR	5-4-7691-1X•	232189	5-4-7481-1•
2.008	2.750	2.578	5.203	.060	HR	5-4-8991-1X	232565	5-4-8981-1
<i>5-4-8981-1 was replaced by 5-4-8991-1X; Flanged end yoke; OEM only</i>								
2.008	2.750	2.578	5.203	.060	HR	5-4-01741-1X	5001740	5-4-8981-1
<i>5-4-8981-1 was replaced by 5-4-8991-1X; Flanged yoke w/timing sprocket</i>								

2.024-39 Spline

2.024	2.750	2.000	4.500	—	BP	—	—	5-4-5881
2.024	2.750	2.438	5.938	.120	BP	5-4-6961X	231599	5-4-5441•
<i>High angle yoke</i>								
2.024	2.750	2.438	6.250	.120	BP	—	—	5-4-5461
<i>High angle yoke</i>								
2.024	2.750	2.438	6.250	.120	BP	5-4-6871X•	231599	5-4-5461
<i>High angle yoke</i>								
2.024	2.750	2.453	5.125	.090	BP	5-4-6951X	231599	5-4-5421•
2.024	3.000	2.312	4.875	.090	BP	5-4-6431X•	231102	5-4-6421•
2.024	3.000	2.312	4.875	.090	HR	5-4-6441-1X	231359	5-4-6421-1•
2.024	3.000	2.312	4.875	.090	HR	5-4-6431-1X	231102	5-4-6421-1•
2.024	3.000	2.312	5.531	.090	BP	5-4-6281X	231359	5-4-6271■
2.024	3.000	2.312	6.219	.090	BP	5-4-6291X	231359	5-4-6241
<i>5-4-6241 was replaced by 5-4-6291X; High angle yoke</i>								
2.024	3.000	2.312	6.219	.090	HR	5-4-6291-1X	231359	5-4-6241-1•
<i>High angle yoke</i>								

2.024-39 Involute Spline

2.024	2.625	2.234	4.719	—	BP	5-4-8131X•	232039	5-4-7981
<i>Tapered counterbore</i>								
2.024	2.625	2.234	4.719	—	HR	5-4-8131-1X	232039	5-4-7981-1▲
<i>Tapered counterbore</i>								

• Part is discontinued ■ Part is available until supply is exhausted ▲ Not sold separately



Major Diameter	R	Q	S	C'Bore Depth	Style	End Yoke Assy. (includes slinger) Order When Listed	Slinger/Plug Part Number	Spicer Part Number
	Ground Hub Dia.	Length Thru Hole	Centerline to End					
1610 SERIES (Con't)			E=5.312 (HR STYLE E=5.312) D= 1.875			USE KIT 5-279X, 5-674X		
USE STRAP KIT 5-70-28X								
2.024-39 Involute Spline (Continued)								
2.024	2.625	2.250	4.910	.250	HR	5-4-9441-1X	232167	5-4-9431-1•
2.024	2.625	2.250	5.312	—	BP	5-4-5991X	230909	5-4-5981
							<i>5-4-5981 was replaced by 5-4-5991X</i>	
2.024	2.625	2.250	5.312	.250	BP	5-4-8411X	232167	5-4-7971•
2.024	2.625	2.250	5.312	.250	HR	5-4-8411-1X	232167	5-4-7971-1•
2.024	2.625	2.250	6.000	—	BP	5-4-5971X	230909	5-4-5961
							<i>5-4-5961 was replaced by 5-4-5971X; High angle yoke</i>	
2.024	2.625	2.250	6.000	.250	BP	5-4-8421X	232167	5-4-7991•
							<i>High angle yoke</i>	
2.024	2.625	2.345	4.720	.250	BS	—	—	5-4-9461-1M
							<i>Metric yoke; Chamfered counterbore</i>	
2.024	2.625	2.500	6.000	.250	BP	5-4-9271X•	232514	5-4-8301•
							<i>High angle yoke</i>	
2.024	3.000	2.250	6.000	.280	HR	5-4-9311-1X•	232200	5-4-9291-1•
							<i>High angle yoke</i>	
2.024	3.000	2.281	4.875	.250	HR	5-4-9231-1X	232511	5-4-9221-1•
2.024	3.000	2.281	6.000	.250	BP	5-4-9241X•	232511	5-4-8261
							<i>High angle yoke</i>	
2.024	3.000	2.281	6.000	.250	HR	5-4-9241-1X	232511	5-4-8261-1
							<i>High angle yoke</i>	
2.024	3.000	2.500	5.594	.280	HR	—	—	5-4-9351-1
2.032-10 Spline								
2.032	2.750	2.000	4.500	.120	BP	—	—	5-4-4401
2.114-32 Involute Spline								
2.114	3.000	2.234	5.375	.424	HR	5-4-8611-1X	232200	5-4-8601-1
							<i>5-4-8601-1 was replaced by 5-4-8611-1X</i>	
2.114	3.000	2.234	6.000	.424	HR	5-4-8691-1X	232200	5-4-8681-1
							<i>5-4-8681-1 will be replaced by 5-4-8691-1X when supply is exhausted; High angle yoke</i>	
2.114	3.000	2.250	5.375	.424	BP	—	—	5-4-5751
2.114	3.000	2.250	5.375	.424	BP	5-4-7221X	231750	5-4-5751
2.114	3.000	2.250	6.000	.424	BP	5-4-7181X	231750	5-4-5731
							<i>5-4-5731 will be replaced by 5-4-7181X when supply is exhausted</i>	
2.143-41 Involute Spline								
2.143	2.938	2.500	5.250	—	HR	5-4-9111-1X	232604	5-4-7271-1•
2.143	2.938	2.500	5.250	—	HR	5-4-7311-1X•	231028	5-4-7271-1•
2.143	2.938	2.500	6.000	—	BP	5-4-7571X	231028	5-4-7561•
2.143	2.938	2.500	6.000	—	BP	5-4-9121X•	232604	5-4-7561•
2.143	2.938	2.500	6.000	—	HR	5-4-7571-1X•	231028	5-4-7561-1•
2.143	2.938	2.500	6.000	—	HR	5-4-9121-1X•	232604	5-4-7561-1•
2.143	2.938	3.000	6.500	.380	HR	—	—	5-4-7551-1•
2.143	2.938	3.000	6.500	.380	HR	5-4-9131-1X•	232609	5-4-7551-1•
2.143	2.939	2.500	5.660	—	HR	5-4-9451-1X	232604	5-4-9421-1▲
2.149-16 Spline								
2.149	2.938	3.000	5.660	.380	HR	5-4-6591-1X	231028	5-4-6581-1▲
2.149	2.938	3.000	6.250	.380	BP	5-4-5161X	231028	5-4-5031•
							<i>High angle yoke</i>	
2.149	2.938	3.000	6.250	.380	HR	5-4-5161-1X	231028	5-4-5031-1•
2.149	2.938	3.000	6.500	.380	BP	5-4-8711X	232367	5-4-5501•
							<i>High angle yoke</i>	
2.149	2.938	3.000	6.500	.380	BP	5-4-5511X	231028	5-4-5501•
							<i>High angle yoke</i>	
2.143	3.000	2.188	4.680	.310	HR	5002873	5002871	5002872▲
							<i>5002873 was replaced by 5-4-02873-1X</i>	
2.143	3.000	2.188	4.680	.310	HR	5-4-02873-1X	5002871	5002872▲

• Part is discontinued ■ Part is available until supply is exhausted ▲ Not sold separately



Important: See Safety Information in General Information Section (J300P-GI)

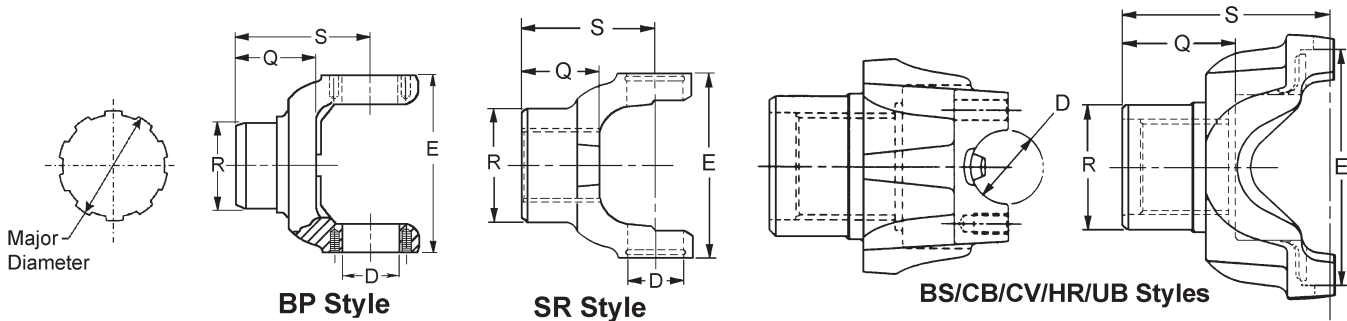

Major Diameter	R	Q	S	C'Bore Depth	Style	End Yoke Assy. (includes slinger) Order When Listed	Slinger/Plug Part Number	Spicer Part Number
	Ground Hub Dia.	Length Thru Hole	Centerline to End					
1610 SERIES (Con't)			E=5.312 (HR STYLE E=5.312) D= 1.875			USE KIT 5-279X, 5-674X		
USE STRAP KIT 5-70-28X								
2.178-41 Involute Spline								
2.178	3.540	1.874	5.340	.083	HR	5001050	5001045	5001040 <i>OEM only</i>
2.178-43 Involute Spline								
2.178	3.531	2.031	5.406	.157	BP	—	—	5-4-9141
2.178	3.531	2.031	5.406	.157	HR	—	—	5-4-9141-1
2.178	3.547	2.047	5.219	.157	HR	—	—	5-4-8461-1•
2.195-34 Involute Spline								
2.195	3.543	1.614	4.441	—	HR	—	—	5008270▲ <i>OEM only</i>
2.225-6 Spline								
2.225	3.000	3.250	5.719	—	BP	5-4-4751X	829W	5-4-4741▲
2.250-10 Spline								
2.250	3.000	3.000	5.625	.250	BP	5-4-6891X	230921	5-4-3141•
2.250	3.500	3.000	5.750	—	BP	—	—	5-4-4961
2.250	3.500	3.000	5.750	—	HR	—	—	5-4-4961-1•
2.250	3.750	3.000	5.750	—	HR	5-4-7391-1X	231616	5-4-7381-1•
2.260-6 Spline								
2.260	3.250	2.250	4.938	—	BP	—	—	5-4-1891
2.260	3.250	2.250	4.938	—	HR	5-4-8211-1X•	232042-6	5-4-1891-1•
2.274-44 Involute Spline								
2.274	2.938	2.328	4.844	—	HR	5-4-9101-1X•	232604	5-4-8021-1•
2.274	2.938	2.328	4.844	—	HR	5-4-8031-1X	231022	5-4-8021-1•
2.274	2.938	2.500	5.000	—	BP	5-4-6381X•	231022	5-4-6371•
2.274	2.938	2.500	5.000	—	HR	5-4-6381-1X	231022	5-4-6371-1•
2.274	2.938	2.500	5.000	—	HR	5-4-8431-1X	232168	5-4-8321-1▲
2.274	3.000	2.500	5.000	.236	HR	5-4-9261-1X•	232511	5-4-8311-1•
2.320-36 Involute Spline								
2.320	3.000	3.040	5.420	—	HR	5004358	—	5004159 <i>5004159 was replaced by 5004358; OEM only; Assy includes o-ring 232849, welch plug 6-68-134 & snap ring</i>
2.343-45 Involute Spline								
2.343	3.750	3.000	5.750	—	HR	5-4-7651-1X•	231616	5-4-7641-1•
2.364-18 Involute Spline								
2.364	2.875	2.750	5.250	.438	HR	—	—	5-4-8471-1
2.364-36 Involute Spline								
2.364	3.000	2.688	5.156	—	BP	—	—	5-4-5631 <i>5-4-5631 was replaced by 5-4-7201X</i>
2.364	3.000	2.688	5.156	—	BP	5-4-7201X	231750	5-4-5631 <i>5-4-5631 was replaced by 5-4-7201X</i>
2.364	3.000	2.688	5.156	—	BP	5-4-7211X•	231755	5-4-7191▲

• Part is discontinued ■ Part is available until supply is exhausted ▲ Not sold separately



Major Diameter	R	Q	S	C'Bore Depth	Style	End Yoke Assy. (includes slinger) Order When Listed	Slinger/Plug Part Number	Spicer Part Number
	Ground Hub Dia.	Length Thru Hole	Centerline to End					
1610 SERIES (Con't)			E=5.312 (HR STYLE E=5.312) D= 1.875			USE KIT 5-279X, 5-674X		
USE STRAP KIT 5-70-28X								
2.364-36 Involute Spline (Continued)								
2.364	3.000	2.688	5.156	—	HR	5-4-8631-1X	232200	5-4-8621-1•
2.364	3.000	2.688	5.156	—	HR	5-4-8651-1X•	231755	5-4-8641-1•
2.364	3.000	2.703	6.000	—	BP	5-4-7231X	231750	5-4-5741•
2.372-46 Involute Spline								
2.372	3.700	3.200	5.630	.670	HR	—	—	5-4-9161-1M <i>Hub diameter not ground; Metric bolt holes; OEM only</i>
2.372	2.938	3.375	6.234	.500	HR	—	—	5-4-6521-1 <i>Flanged end yoke</i>
2.372	3.000	3.000	4.547	.120	HR	5-4-7441-1X	500166-46	5-4-7431-1▲
2.372	3.000	3.010	5.730	—	HR	—	—	5-4-9671-1M
2.372	3.000	3.165	5.890	—	HR	—	—	5-4-9191-1M <i>Metric bolt holes</i>
2.372	3.000	3.391	5.740	.500	HR	—	—	5-4-6161-1•
2.372	3.000	3.500	5.891	.500	HR	5-4-6151-1X•	500166-46	5-4-6141-1•
2.372	3.000	3.550	5.890	—	HR	5-4-9631-1X	232638	5-4-9621-1▲
2.372	3.000	5.215	7.900	.500	HR	—	—	5-4-9721-1M <i>Flanged yoke w/8 tapped metric holes; OEM only</i>
2.372	3.125	3.391	6.234	—	HR	—	—	5-4-6571-1 <i>Flanged yoke w/16 tapped holes in flange; OEM only</i>
2.374-46 Spline								
2.374	3.250	2.312	4.940	—	HR	5-4-9541-1X	232746	5-4-9581-1▲
2.374	3.250	2.891	4.547	—	HR	5-4-7361-1X•	231615	5-4-7351-1▲
2.387-18 Involute Spline								
2.387	3.000	2.891	5.203	—	BP	—	—	5-4-5851
2.387	3.000	2.891	5.203	—	HR	—	—	5-4-5851-1
2.387	3.000	3.094	4.562	.120	HR	5-4-6101-1X•	500166-46	5-4-5831-1•
2.390-46 Involute Spline								
2.390	3.250	2.312	4.938	.140	HR	5-4-7341-1X	231803	5-4-7331-1•
2.390	3.500	3.391	6.125	—	BP	—	—	5-4-4861•
2.390	3.500	3.391	6.125	—	HR	—	—	5-4-4861-1•
2.422-18 Involute Spline								
2.422	3.250	2.500	5.260	—	HR	—	—	5-4-9571-1
2.422	3.375	3.000	6.125	.380	HR	5-4-5491-1X•	231013	5-4-5361-1•
2.500-10 Spline								
2.500	3.250	3.000	5.688	—	HR	5-4-8351-1X	231179	5-4-8341-1•
2.500	3.750	3.000	6.125	—	BP	—	—	5-4-4971• <i>Hub machined for speedometer gear</i>
2.547-49 Involute Spline								
2.547	4.000	2.750	5.500	.560	HR	—	—	5-4-7951-1•
2.635-20 Involute Spline								
2.635	3.750	2.750	5.062	—	HR	—	—	5-4-6531-1• <i>Hub machined for speedometer gear</i>
1650 SERIES			E=5.594 D=1.625			USE KIT 5-165X		
USES CAP & BOLT ASSY. 5-70-18X								
1.750-10 Spline								
1.750	2.625	2.250	4.375	.250	CB	5-4-4161X•	230909	5-4-2141• <i>Chamfered Counterbore</i>

• Part is discontinued ■ Part is available until supply is exhausted ▲ Not sold separately



Important: See Safety Information in General Information Section (J300P-GI)

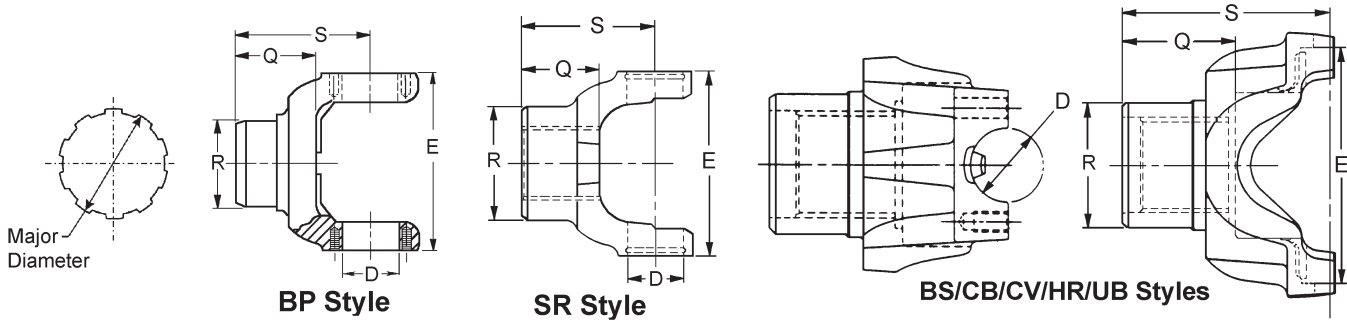

Major Diameter	R	Q	S	C'Bore Depth	Style	End Yoke Assy. (includes slinger) Order When Listed	Slinger/Plug Part Number	Spicer Part Number
	Ground Hub Dia.	Length Thru Hole	Centerline to End					
1650 SERIES (Con't)			E=5.594	D=1.625	USE KIT 5-165X			
USES CAP & BOLT ASSY. 5-70-18X								
2.000-10 Spline								
2.000	2.625	2.125	4.375	—	CB	—	—	5-4-2331•
2.000-15 Involute Spline								
2.000	3.000	3.250	5.406	.105	CB	—	—	5-4-4701•
2.359-18 Involute Spline								
2.359	2.875	2.688	5.281	.460	CB	—	—	5-4-5821
2.359	3.000	2.781	5.219	.432	CB	—	—	5-4-2341•
1710 SERIES			E=6.094 (HR STYLE=6.190)	D=1.938	USE KIT NO. 5-280X, 5-675X			
USE STRAP KIT 6.5-70-18X								
1.625-10 Spline								
1.625	2.375	2.125	4.750	—	HR	—	—	6-4-7751-1•
1.750-10 Spline								
1.750	2.625	2.250	4.500	.250	BP	6-4-5581X•	230909	6-4-2081• <i>Chamfered Counterbore</i>
1.750	2.625	2.250	4.500	.250	HR	6-4-5581-1X•	230909	6-4-2081-1▲ <i>Chamfered Counterbore</i>
1.750	2.625	2.250	5.250	.250	BP	6-4-4301X	230909	6-4-3391• <i>Chamfered Counterbore</i>
1.750	2.625	2.250	6.125	.250	BP	6-4-4861X	230909	6-4-4141• <i>Chamfered Counterbore; High angle yoke</i>
1.750	2.750	2.250	4.875	.060	BP	—	—	6-4-2381
1.750	2.750	2.250	6.250	—	BP	6-4-4831X	230795	6-4-4091
1.750	2.750	2.250	6.250	—	BP	6-4-4841X	230794	6-4-4091
<i>6-4-4831X was replaced by 6-4-4091</i>								
<i>6-4-4841X was replaced by 6-4-4091</i>								
1.774-34 Spline								
1.774	2.500	2.250	4.875	.090	BP	6-4-5131X	231101	6-4-6331
1.774	2.500	2.250	4.875	.090	HR	6-4-5131-1X	231101	6-4-6331-1■
1.774	2.500	2.250	5.969	.090	BP	6-4-5111X	231101	6-4-6321 <i>High angle yoke</i>
1.774	2.500	2.250	5.969	.090	HR	—	—	6-4-6321-1 <i>High angle yoke</i>
1.775-16 Involute Spline								
1.775	2.375	2.000	4.750	.190	BP	—	—	6-4-4271
1.790-34 Involute Spline								
1.790	2.500	2.250	4.875	.090	HR	—	—	6-4-9021-1
1.790	2.562	2.750	5.594	—	HR	6-4-5041-1X	231059	6-4-5031-1•
1.790	2.562	2.750	7.188	—	BP	6-4-5041X	231059	6-4-5031• <i>High angle yoke</i>
1.790	2.625	2.188	5.438	—	HR	6-4-7581-1X•	232039	6-4-7571-1■

• Part is discontinued ■ Part is available until supply is exhausted ▲ Not sold separately



Major Diameter	R	Q	S	C'Bore Depth	Style	End Yoke Assy. (includes slinger) Order When Listed	Slinger/Plug Part Number	Spicer Part Number
	Ground Hub Dia.	Length Thru Hole	Centerline to End					
1710 SERIES (Con't)			E=6.094 (HR STYLE=6.190) D=1.938			USE KIT NO. 5-280X, 5-675X		
USE STRAP KIT 6.5-70-18X								
1.790-34 Involute Spline (Continued)								
1.790	2.625	2.438	5.438	.250	BP	—	—	6-4-6481
1.790	2.625	2.438	5.438	.250	BP	6-4-8511X	232166	6-4-8081
1.790	2.625	2.438	5.438	.250	HR	6-4-8511-1X	232166	6-4-8081-1
<i>6-4-8081-1 will be replaced by 6-4-8511-1X when supply is exhausted</i>								
1.790	2.625	2.438	6.312	.250	BP	—	—	6-4-6451 <i>High angle yoke</i>
1.790	2.625	2.438	6.312	.250	HR	—	—	6-4-6451-1 <i>High angle yoke</i>
1.790	2.625	2.438	6.312	.250	BP	6-4-8521X	232166	6-4-8001
<i>6-4-8001 was replaced by 6-4-8521X; High angle yoke</i>								
1.790	2.625	2.438	6.312	.250	HR	6-4-8521-1X	232166	6-4-8001-1 [▲] <i>High angle yoke</i>
1.939-30 Involute Spline								
1.939	3.000	2.250	4.562	—	BP	—	—	6-4-4371
1.960-10 Spline								
1.960	2.625	2.000	5.000	—	BP	—	—	6-4-2391•
1.960	2.750	2.625	5.250	—	BP	6-4-4361X	231541	6-4-3221•
1.960	2.750	2.625	5.250	—	HR	—	—	6-4-3221-1
1.960	2.750	2.625	6.500	—	BP	6-4-4481X	98-1362	6-4-4131
<i>6-4-4481X will be replaced by 6-4-4131 when supply is exhausted; High angle yoke</i>								
1.960	2.812	3.000	5.000	—	BP	—	—	6-4-1981 <i>Coupling shaft yoke</i>
1.960	2.812	3.000	5.000	.500	HR	—	—	6-4-1981-1 <i>Coupling shaft yoke</i>
1.960	2.938	2.219	4.500	.094	BP	—	—	6-4-2061
1.962-10 Spline								
1.962	2.500	2.000	6.000	—	BP	—	—	6-4-4261 <i>High angle yoke</i>
1.962	2.625	2.250	4.500	.250	BP	6-4-4731X•	230998	6-4-4721 <i>Chamfered Counterbore</i>
1.962	2.625	2.250	4.500	.250	HR	6-4-4731-1X•	230998	6-4-4721-1• <i>Chamfered Counterbore</i>
1.962	2.625	2.250	5.250	.250	BP	6-4-5151X	230909	6-4-5141• <i>Chamfered Counterbore</i>
1.962	2.625	2.250	6.125	.250	BP	6-4-4851X	230909	6-4-4151• <i>Chamfered Counterbore; High angle yoke</i>
1.962	2.625	2.250	6.125	.250	HR	6-4-4851-1X•	230909	6-4-4151-1• <i>Chamfered Counterbore; High angle yoke</i>
1.962	2.750	2.812	5.156	—	BP	—	—	6-4-3831
1.962	2.750	2.812	5.156	—	HR	—	—	6-4-3831-1
1.964-10 Spline								
1.964	2.625	2.250	4.500	.250	BP	—	—	6-4-2211• <i>Chamfered Counterbore</i>
1.964	2.750	2.750	5.250	—	BP	—	—	6-4-3901
1.964	3.000	2.250	4.562	—	BP	—	—	6-4-3291
1.989-30 Involute Spline								
1.989	3.000	2.700	6.280	.220	BP	6-4-7231X	231750	6-4-5781• <i>High angle yoke</i>
1.989	3.000	2.703	6.281	.220	HR	6-4-8741-1X•	232199	6-4-8731-1
<i>6-4-8731-1 was replaced by 6-4-8741-1X; High angle yoke</i>								
1.998-38 Involute Spline								
1.998	2.750	2.125	5.250	—	BP	—	—	6-4-7301
1.998	2.750	2.125	5.250	—	HR	—	—	6-4-7301-1

• Part is discontinued ■ Part is available until supply is exhausted ▲ Not sold separately



Important: See Safety Information in General Information Section (J300P-GI)

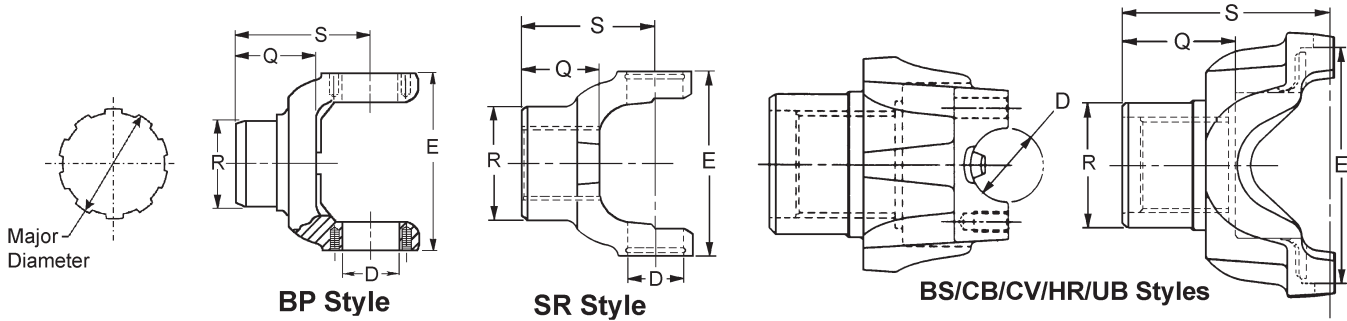

Major Diameter	R	Q	S	C'Bore Depth	Style	End Yoke Assy. (includes slinger) Order When Listed	Slinger/Plug Part Number	Spicer Part Number
	Ground Hub Dia.	Length Thru Hole	Centerline to End					

1710 SERIES (Con't) E=6.094 (HR STYLE=6.190) D=1.938 USE KIT NO. 5-280X, 5-675X

USE STRAP KIT 6.5-70-18X

1.998-38 Involute Spline (Continued)

1.998	2.810	3.000	5.000	.500	BP	—	—	6-4-7141 <i>Coupling shaft yoke</i>
1.998	2.810	3.000	5.000	.500	HR	—	—	6-4-7141-1 <i>Coupling shaft yoke</i>
1.998	3.000	2.125	4.840	.425	HR	6-4-9961-1X	232948	6-4-9951-1 ▲
1.998	3.000	2.125	4.844	—	BP	6-4-7291X•	231751	6-4-6201•
1.998	3.000	2.125	4.844	—	HR	6-4-8661-1X	232200	6-4-8651-1 ▲

2.000-10 Spline

2.000	2.750	2.000	5.000	—	BP	—	—	6-4-2371
2.000	2.750	2.562	5.188	—	BP	6-4-4391X•	230794	6-4-3271 ▲
2.000	2.750	3.000	5.250	—	BP	—	—	6-4-2361
2.000	2.750	3.000	5.250	—	HR	—	—	6-4-2361-1•
2.000	2.938	2.562	5.188	—	BP	6-4-4291X	98-1361	6-4-3241
2.000	2.938	2.562	5.188	—	BP	6-4-4741X	231015	6-4-3241
2.000	2.938	3.000	5.625	—	BP	—	—	6-4-2191
2.000	2.938	3.000	5.625	—	HR	6-4-7741-1X•	98-1361	6-4-2191-1•
2.000	3.250	3.000	5.625	—	BP	—	—	6-4-2001 ■

2.000-15 Involute Spline

2.000	3.250	2.375	4.250	—	BP	—	—	6-4-3131 <i>Tapered spline.</i>
2.000	3.250	2.688	4.562	.690	BP	—	—	6-4-5291•

2.002-15 Spline

2.002	2.625	2.375	4.250	—	BP	—	—	6-4-4871
-------	-------	-------	-------	---	----	---	---	----------

2.005-15 Involute Spline

2.005	2.875	2.500	5.375	.250	BP	—	—	6-4-3001
-------	-------	-------	-------	------	----	---	---	----------

2.024-39 Spline

2.024	2.750	2.000	5.000	.120	BP	6-4-8331X	232042-2	6-4-5851 <i>6-4-5851 was replaced by 6-4-8331X</i>
2.024	2.750	2.000	5.000	.120	HR	6-4-8331-1X	232042-2	6-4-5851-1 <i>6-4-5851-1 will be replaced by 6-4-8331-1X when supply is exhausted</i>
2.024	2.750	2.000	5.875	.120	BP	6-4-8361X•	232042-2	6-4-6571• <i>High angle yoke</i>
2.024	2.750	2.000	5.875	.120	HR	6-4-8361-1X	232042-2	6-4-6571-1• <i>High angle yoke</i>
2.024	2.750	2.438	4.812	.090	BP	6-4-6941X	231599	6-4-5541•
2.024	2.750	2.438	5.250	.090	BP	6-4-6951X	231599	6-4-5521 <i>6-4-5521 was replaced by 6-4-6951X</i>
2.024	2.750	2.438	5.250	.090	HR	6-4-6951-1X	231599	6-4-5521-1 <i>6-4-5521-1 will be replaced by 6-4-6951-1X when supply is exhausted</i>

• Part is discontinued ■ Part is available until supply is exhausted ▲ Not sold separately



Major Diameter	R	Q	S	C'Bore Depth	Style	End Yoke Assy. (includes slinger) Order When Listed	Slinger/Plug Part Number	Spicer Part Number
	Ground Hub Dia.	Length Thru Hole	Centerline to End					
1710 SERIES (Con't) E=6.094 (HR STYLE=6.190) D=1.938 USE KIT NO. 5-280X, 5-675X								
USE STRAP KIT 6.5-70-18X								
2.024-39 Spline (Continued)								
2.024	2.750	2.438	6.500	.090	BP	6-4-6871X <i>6-4-5501 will be replaced by 6-4-6871X when supply is exhausted</i>	231599	6-4-5501
2.024	2.750	2.438	6.500	.090	HR	6-4-6871-1X	231599	6-4-5501-1• <i>High angle yoke</i>
2.024	3.000	2.312	5.156	.090	HR	6-4-7641-1X	231359	6-4-7621-1■
2.024	3.000	2.312	5.156	.090	HR	6-4-7631-1X	231102	6-4-7621-1■
2.024	3.000	2.312	5.156	.090	HR	6-4-8601-1X•	232182	6-4-7621-1■
2.024	3.000	2.312	6.250	.090	BP	6-4-6391X	231359	6-4-6371 <i>High angle yoke</i>
2.024	3.000	2.312	6.250	.090	BP	6-4-6381X	231102	6-4-6371 <i>High angle yoke</i>
2.024	3.000	2.312	6.250	.090	BP	6-4-8571X	232182	6-4-6371 <i>High angle yoke</i>
2.024	3.000	2.312	6.250	.090	HR	6-4-8571-1X	232182	6-4-6371-1 <i>High angle yoke</i>
2.024	3.000	2.312	6.250	.090	HR	6-4-6391-1X	231359	6-4-6371-1 <i>High angle yoke</i>
2.024	3.000	2.327	5.156	.090	BP	6-4-6421X	231359	6-4-6401
2.024	3.000	2.327	5.156	.090	BP	6-4-6411X	231102	6-4-6401
2.024	3.000	2.327	5.156	.090	HR	6-4-6421-1X	231866	6-4-6401-1•
2.024	3.000	2.438	5.188	.120	BP	6-4-5101X•	231102	6-4-4901•
2.024	3.000	2.244	6.280	.120	BP	—	—	6-4-4971 <i>High angle yoke</i>
2.024-39 Involute Spline								
2.024	2.625	2.250	5.250	.250	BP	6-4-6001X	230909	6-4-5991■ <i>Chamfered Counterbore</i>
2.024	2.625	2.250	5.250	.250	BP	6-4-8531X	232167	6-4-7991 <i>6-4-7991 was replaced by 6-4-8531X</i>
2.024	2.625	2.250	5.250	.250	HR	6-4-8231-1X	232039	6-4-7991-1•
2.024	2.625	2.250	5.250	.250	HR	6-4-8531-1X	232167	6-4-7991-1•
2.024	2.625	2.250	6.125	.250	BP	6-4-6021X	230909	6-4-6011 <i>6-4-6011 was replaced by 6-4-6021X; High angle yoke; Chamfered Counterbore</i>
2.024	2.625	2.250	6.125	.250	HR	6-4-6021-1X	230909	6-4-6011-1▲ <i>High angle yoke; Chamfered Counterbore</i>
2.024	2.625	2.250	6.125	.250	BP	6-4-8541X	232167	6-4-7981 <i>6-4-7981 was replaced by 6-4-8541X; High angle yoke</i>
2.024	2.625	2.250	6.125	.250	HR	6-4-8541-1X	232167	6-4-7981-1• <i>High angle yoke</i>
2.024	2.625	2.500	5.250	.250	BP	6-4-9041X	232514	6-4-8441
2.024	2.625	2.500	5.250	.250	HR	6-4-9041-1X	232514	6-4-8441-1
2.024	2.625	2.500	6.125	.250	BP	6-4-9001X	232514	6-4-8431
2.024	2.625	2.500	6.125	.250	HR	6-4-9001-1X	232514	6-4-8431-1
2.024	3.000	2.250	4.656	.280	HR	6-4-9431-1X	232200	6-4-9421-1•
2.024	3.000	2.250	4.656	.280	HR	6-4-9441-1X•	232199	6-4-9421-1•
2.024	3.000	2.250	6.000	.280	HR	6-4-9301-1X	232200	6-4-9291-1▲ <i>High angle yoke</i>
2.024	3.000	2.281	5.250	.250	BP	6-4-9031X	232511	6-4-8421
2.024	3.000	2.281	5.250	.250	HR	6-4-10321-1X	5006975	6-4-8421-1
2.024	3.000	2.281	5.250	.250	HR	6-4-9031-1X	232511	6-4-8421-1
2.024	3.000	2.281	6.125	.250	BP	6-4-8991X	232511	6-4-8411 <i>High angle yoke</i>

• Part is discontinued ■ Part is available until supply is exhausted ▲ Not sold separately



Important: See Safety Information in General Information Section (J300P-GI)

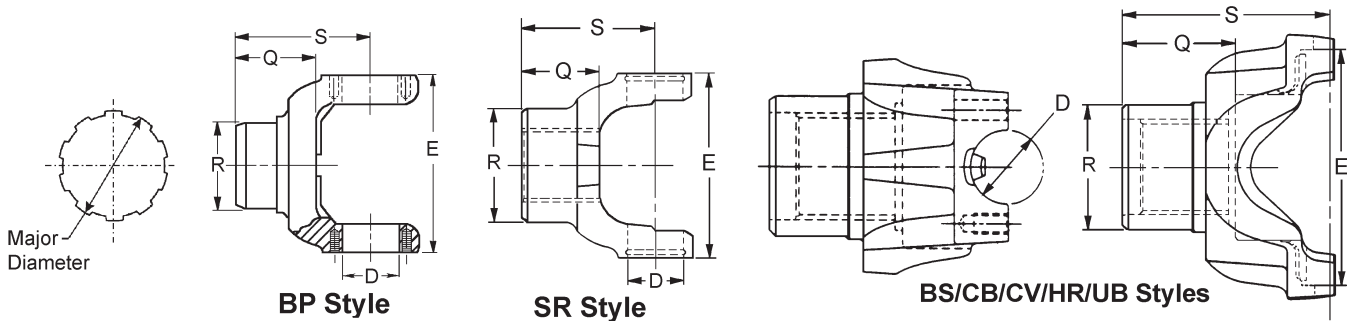

Major Diameter	R	Q	S	C'Bore Depth	Style	End Yoke Assy. (includes slinger) Order When Listed	Slinger/Plug Part Number	Spicer Part Number
	Ground Hub Dia.	Length Thru Hole	Centerline to End					
1710 SERIES (Con't)			E=6.094 (HR STYLE=6.190) D=1.938			USE KIT NO. 5-280X, 5-675X		
USE STRAP KIT 6.5-70-18X								
2.024-39 Involute Spline (Continued)								
2.024	3.000	2.281	6.125	.250	HR	6-4-8991-1X	232511	6-4-8411-1 <i>High angle yoke</i>
2.024	3.000	2.281	6.125	.250	HR	6-4-10401-1X*	5006975	6-4-8411-1 <i>High angle yoke</i>
2.024	3.000	2.500	5.438	.280	HR	—	—	6-4-9411-1
2.024	3.000	2.500	6.120	.280	HR	—	—	6-4-9281-1
2.032-10 Spline								
2.032	2.750	2.000	5.000	.120	BP	—	—	6-4-3791
2.032	2.750	2.391	5.375	.500	BP	—	—	6-4-2431
2.114-32 Involute Spline								
2.114	3.000	2.250	4.562	.424	BP	6-4-7221X	231750	6-4-5811*
2.114	3.000	2.250	4.562	.424	HR	6-4-8681-1X	232200	6-4-8671-1
<i>6-4-8671-1 will be replaced by 6-4-8681-1X when supply is exhausted</i>								
2.114	3.000	2.250	6.062	.424	HR	6-4-8761-1X	232200	6-4-8751-1* <i>High angle yoke</i>
2.114	3.000	2.250	6.250	.424	BP	6-4-7171X	231750	6-4-5791 <i>High angle yoke</i>
2.126-33 Involute Spline								
2.126	3.000	2.500	4.562	—	BP	—	—	6-4-5471
2.143-41 Involute Spline								
2.143	2.938	2.500	5.190	—	BP	6-4-9171X	232604	6-4-7311*
2.143	2.938	2.500	5.190	—	HR	6-4-7321-1X	231028	6-4-7311-1
2.143	2.938	2.500	5.190	—	HR	6-4-9171-1X	232604	6-4-7311-1
2.143	2.938	2.500	6.125	—	BP	6-4-9181X	232604	6-4-7551
<i>6-4-7551 will be replaced by 6-4-7561X when supply is exhausted; High angle yoke</i>								
2.143	2.938	2.500	6.125	—	BP	6-4-7561X	231028	6-4-7551
<i>6-4-7551 will be replaced by 6-4-7561X when supply is exhausted; High angle yoke</i>								
2.143	2.938	2.500	6.125	—	HR	6-4-9181-1X	232604	6-4-7551-1^ <i>High angle yoke</i>
2.143	2.938	2.500	6.125	—	HR	6-4-7561-1X	231028	6-4-7551-1^ <i>High angle yoke</i>
2.143	2.938	3.000	6.620	.380	BP	131449K	232168	5008446
<i>5008446 was replaced by 6-4-08446X; Attach nut #128049 for Spicer Axles only</i>								
2.143	2.938	3.000	6.620	.380	HR	131450K	232168	5008447
<i>5008447 was replaced by 6-4-08447-1X; Attach nut #128049 for Spicer Axles only</i>								
2.143	2.938	3.000	6.620	.380	HR	6-4-08447-1X	232168	5008447
<i>5008447 was replaced by 6-4-08447-1X; 131450K = 6-4-08447-1X & nut# 128049; Spicer axles only</i>								
2.143	2.938	3.000	6.620	.380	BP	6-4-08446X	232168	6-4-10301^
<i>131449K = 6-4-08446X & nut# 128049; Spicer axles only; High angle yoke</i>								
2.143	2.938	3.000	6.620	.380	BP	5008446	232168	6-4-10301^
<i>5008446 was replaced by 6-4-08446X; 131449K = 6-4-08446X & nut# 128049; Spicer axles only; High angle yoke</i>								

* Part is discontinued ■ Part is available until supply is exhausted ^ Not sold separately



Major Diameter	R	Q	S	C'Bore Depth	Style	End Yoke Assy. (includes slinger) Order When Listed	Slinger/Plug Part Number	Spicer Part Number
	Ground Hub Dia.	Length Thru Hole	Centerline to End					
1710 SERIES (Con't) E=6.094 (HR STYLE=6.190) D=1.938 USE KIT NO. 5-280X, 5-675X								
USE STRAP KIT 6.5-70-18X								
2.143-41 Involute Spline (Continued)								
2.143	2.938	3.000	6.620	.380	HR	5008447	232168	6-4-10301-1 ▲ <i>5008447 was replaced by 6-4-08447-1X; 131450K = 6-4-08447-1X & nut# 128049; Spicer axles only</i>
2.143	2.938	3.000	6.620	.380	HR	6-4-08447-1X	232168	6-4-10301-1 ▲ <i>131450K = 6-4-08447-1X & nut# 128049; Spicer axles only</i>
2.143	2.938	3.000	6.625	.380	BP	6-4-7651X	231028	6-4-7541 <i>High angle yoke</i>
2.143	2.938	3.000	6.625	.380	BP	6-4-9191X	232609	6-4-7541 <i>High angle yoke</i>
2.143	2.938	3.000	6.625	.380	HR	6-4-7651-1X•	231028	6-4-7541-1 <i>High angle yoke</i>
2.143	2.938	3.000	6.625	.380	HR	6-4-9191-1X	232609	6-4-7541-1 <i>High angle yoke</i>
2.143	3.000	2.166	5.380	.310	HR	6-4-02877-1X	5002871	5002876 <i>5002876 was replaced by 6-4-02876-1; High angle yoke</i>
2.143	3.000	2.166	5.380	.310	HR	5002877	5002871	5002876 <i>5002877 was replaced by 6-4-02877-1X; 5002876 was replaced by 6-4-02876-1; High angle yoke</i>
2.149-16 Spline								
2.149	2.938	2.500	5.188	—	BP	6-4-5061X	231022	6-4-4961•
2.149	2.938	3.000	5.500	.380	BP	6-4-4171X	231028	6-4-2181•
2.149	2.938	3.000	5.500	.380	HR	6-4-4171-1X	231028	6-4-2181-1•
2.149	2.938	3.000	6.625	.380	BP	6-4-5481X	231028	6-4-4591 <i>High angle yoke</i>
2.149	2.938	3.000	6.625	.380	BP	6-4-9841X	232367	6-4-4591 <i>High angle yoke</i>
2.149	2.938	3.000	6.625	.380	HR	6-4-9841-1X	232367	6-4-4591-1• <i>High angle yoke</i>
2.149	3.000	2.500	4.940	.380	BP	—	—	6-4-3491
2.170-34 Involute Spline								
2.170	3.543	1.889	4.441	—	HR	—	—	5007193 ▲ <i>OEM only</i>
2.178-41 Involute Spline								
2.178	3.540	1.874	4.800	.114	HR	5001051	5001045	5001041 <i>OEM only</i>
2.178-43 Involute Spline								
2.178	3.539	2.047	4.690	.157	HR	—	—	6-4-8561-1
2.178	3.539	2.047	4.875	.157	SR	—	—	6-4-9221
2.178	3.539	2.047	4.875	.157	HR	—	—	6-4-9221-1
2.225-6 Spline								
2.225	2.875	3.250	5.312	—	BP	6-4-2601X•	98-1361	6-4-2331•
2.225	3.000	3.250	5.312	—	BP	6-4-3041X	829-W	6-4-3031
2.225	3.000	3.250	5.312	—	BP	6-4-3461X•	330499	6-4-3031
2.225	3.000	3.250	5.438	—	HR	6-4-3041-1X	829-W	6-4-3031-1•
2.250-10 Spline								
2.250	3.000	2.875	5.250	—	BP	—	—	6-4-2511
2.250	3.000	3.000	5.250	—	BP	—	—	6-4-3871•
2.250	3.000	3.000	6.062	.250	BP	6-4-4411X	230921	6-4-1991•
2.250	3.000	3.000	6.062	.250	HR	6-4-4411-1X•	230921	6-4-1991-1•
2.250	3.000	3.000	7.188	.250	BP	6-4-6891X	230921	6-4-4121• <i>High angle yoke</i>
2.250	3.125	2.250	5.250	—	BP	—	—	6-4-2441•
2.250	3.250	2.250	5.250	—	BP	—	—	6-4-1971
2.250	3.250	3.000	5.250	.250	BP	6-4-4681X•	230746	6-4-2501•
2.250	3.250	3.000	5.250	.250	HR	—	—	6-4-2501-1

• Part is discontinued ■ Part is available until supply is exhausted ▲ Not sold separately



Important: See Safety Information in General Information Section (J300P-GI)

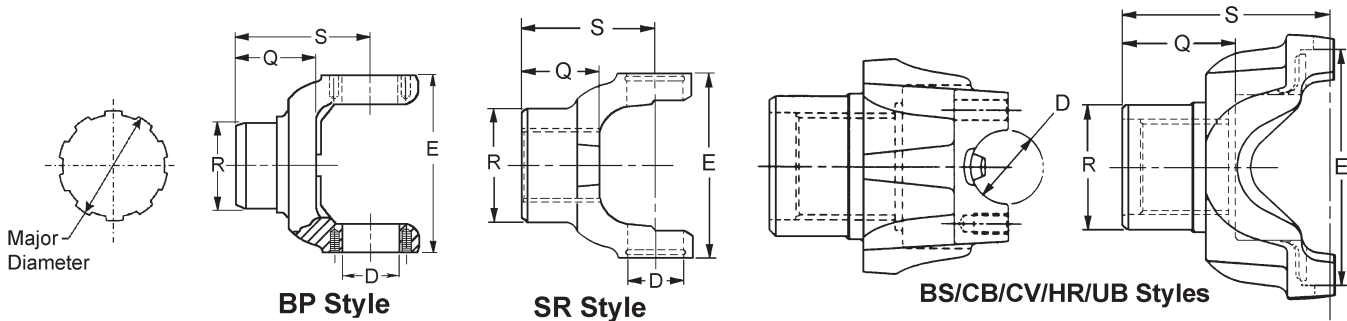

Major Diameter	R	Q	S	C'Bore Depth	Style	End Yoke Assy. (includes slinger) Order When Listed	Slinger/Plug Part Number	Spicer Part Number
	Ground Hub Dia.	Length Thru Hole	Centerline to End					

1710 SERIES (Con't) E=6.094 (HR STYLE=6.190) D=1.938 USE KIT NO. 5-280X, 5-675X

USE STRAP KIT 6.5-70-18X

2.250-10 Spline (Continued)

2.250	3.312	2.250	5.297	—	HR	6-4-8281-1X	232042-6	6-4-8271-1•
2.250	3.500	3.000	5.250	—	BP	6-4-6771X	230674	6-4-2141
2.250	3.500	3.000	5.250	—	BP	6-4-6901X•	231616	6-4-6861
2.250	3.500	3.000	5.250	—	HR	6-4-6901-1X	231616	6-4-6861-1
<i>6-4-6861-1 was replaced by 6-4-6901-1X</i>								
2.250	3.750	3.000	5.250	—	HR	6-4-7381-1X	231616	6-4-7371-1

2.260-6 Spline

2.260	3.250	2.250	5.300	—	HR	6-4-8291-1X•	232042-6	6-4-3501-1▲
-------	-------	-------	-------	---	----	--------------	----------	-------------

2.274-44 Involute Spline

2.274	2.938	2.359	5.031	—	BP	6-4-9161X•	232604	6-4-7961•
2.274	2.938	2.359	5.031	—	BP	6-4-7971X•	231022	6-4-7961•
2.274	2.938	2.359	5.031	—	HR	6-4-9161-1X	232604	6-4-7961-1
<i>6-4-7961-1 was replaced by 6-4-7971-1X</i>								
2.274	2.938	2.359	5.031	—	HR	6-4-7971-1X	231022	6-4-7961-1
<i>6-4-7961-1 was replaced by 6-4-7971-1X</i>								

2.274	2.938	2.500	5.188	—	BP	6-4-6041X	231022	6-4-8461■
2.274	2.938	2.500	5.188	—	BP	6-4-8551X	232168	6-4-8461■
2.274	2.938	2.500	5.188	—	HR	6-4-8551-1X	232168	6-4-8461-1•
2.274	2.938	2.500	5.188	—	HR	6-4-6041-1X	231022	6-4-8461-1•
2.274	3.000	2.500	5.190	.236	BP	6-4-8981X•	232511	6-4-8451
2.274	3.000	2.500	5.190	.236	HR	6-4-8981-1X	232511	6-4-8451-1

2.343-45 Involute Spline

2.343	3.750	3.000	5.250	—	BP	6-4-7271X•	231616	6-4-7251▲
2.343	3.750	3.000	5.250	—	HR	6-4-7271-1X	231616	6-4-7251-1•

2.350-16 Spline

2.350	3.312	2.750	4.938	—	BP	6-4-5071X	230746	6-4-4601 Coupling shaft yoke
2.350	3.312	2.750	4.938	—	HR	6-4-5071-1X•	230746	6-4-4601-1 Coupling shaft yoke
2.350	3.312	2.750	4.938	—	HR	—	—	6-4-4601-1 Coupling shaft yoke
2.350	3.750	2.750	5.188	—	BP	—	—	6-4-5341 Hub machined for speedometer gear
2.350	3.750	2.750	5.188	—	BP	—	—	6-4-4531 Hub machined for speedometer gear

2.360-18 Involute Spline

2.360	3.500	3.375	6.094	—	BP	—	—	6-4-5271•
-------	-------	-------	-------	---	----	---	---	-----------

• Part is discontinued ■ Part is available until supply is exhausted ▲ Not sold separately



Major Diameter	R	Q	S	C'Bore Depth	Style	End Yoke Assy. (includes slinger) Order When Listed	Slinger/Plug Part Number	Spicer Part Number
	Ground Hub Dia.	Length Thru Hole	Centerline to End					
1710 SERIES (Con't)			E=6.094 (HR STYLE=6.190) D=1.938			USE KIT NO. 5-280X, 5-675X		
USE STRAP KIT 6.5-70-18X								
2.364-18 Involute Spline								
2.364	3.000	2.750	5.281	.440	BP	—	—	6-4-5831
2.364	3.500	3.375	5.750	—	BP	—	—	6-4-4561
2.364	3.500	3.375	5.750	—	HR	—	—	6-4-4561-1
2.364	3.500	3.375	6.062	—	BP	—	—	6-4-6671•
2.364	3.750	2.344	5.094	—	BP	—	—	6-4-6971
								<i>Hub machined for speedometer gear</i>
2.364	3.750	2.344	5.094	—	HR	—	—	6-4-6971-1•
								<i>Hub machined for speedometer gear</i>
2.364-23 Involute Spline								
2.364	3.378	1.785	5.312	—	HR	—	—	6-4-9521-1
2.364-36 Involute Spline								
2.364	3.000	2.688	5.438	—	BP	6-4-7191X	231750	6-4-5711
						<i>6-4-5711 will be replaced by 6-4-7191X when supply is exhausted</i>		
2.364	3.000	2.688	5.438	—	BP	6-4-7211X	231755	6-4-7201•
2.364	3.000	2.688	5.438	—	HR	6-4-8701-1X	232200	6-4-8691-1
						<i>6-4-8691-1 will be replaced by 6-4-8701-1X when supply is exhausted</i>		
2.364	3.000	2.688	5.438	—	HR	6-4-8721-1X	232199	6-4-8711-1 ▲
2.364	3.000	2.688	6.500	—	BP	6-4-7241X	231750	6-4-5801
						<i>6-4-5801 will be replaced by 6-4-7241X when supply is exhausted; High angle yoke</i>		
2.364	3.000	2.703	6.500	—	HR	6-4-8781-1X	232200	6-4-8771-1 ▲
								<i>High angle yoke</i>
2.364	3.500	2.500	5.234	.306	HR	6-4-8801-1X	232201	6-4-8791-1
2.364-43 Involute Spline								
2.364	4.406	1.771	5.315	—	HR	—	—	5011489
								<i>OEM only</i>
2.372-46 Involute Spline								
2.372	3.000	3.165	5.890	—	HR	—	—	6-4-9771-1M
								<i>Metric bolt holes; OEM only</i>
2.372	3.000	3.484	5.734	.490	HR	6-4-7731-1X	231305	6-4-6991-1•
2.372	3.000	3.500	5.750	—	HR	6-4-9321-1XM	232646	6-4-9311-1M
								<i>Metric yoke; OEM only</i>
2.372	3.000	3.875	6.344	—	HR	6-4-9791-1X	232638	6-4-9781-1 ▲
2.372	3.000	4.000	6.344	—	HR	6-4-6241-1X•	500166-46	6-4-6211-1 ▲
2.372	3.110	3.250	5.630	—	HR	—	—	6-4-9761-1M
								<i>Metric bolt holes; OEM only</i>
2.372	3.125	3.385	6.800	.500	HR	—	—	6-4-6231-1
								<i>Flanged end yoke</i>
2.372	3.250	3.220	6.625	.550	HR	—	—	6-4-9971-1M
								<i>Metric flanged yoke</i>
2.373-36 Involute Spline								
2.373	3.000	1.844	4.250	.300	BP	—	—	6-4-5741•
2.373	3.000	2.094	4.250	.310	HR	—	—	6-4-10011-1
2.373	3.000	2.094	4.250	.310	HR	—	—	6-4-8831-1•
2.373	3.000	2.094	4.750	.312	HR	—	—	6-4-9881-1
								<i>Counterbore at hub end</i>
2.373	3.375	2.500	5.094	—	HR	—	—	6-4-7081-1•
2.374-46 Spline								
2.374	3.250	2.625	5.688	—	BP	6-4-5461X	231179	6-4-5451■
2.374	3.250	2.625	5.688	—	HR	6-4-5461-1X	231179	6-4-5451-1•
2.374	3.250	2.875	5.938	.140	BP	6-4-6961X	231615	6-4-5931•
2.374	3.250	2.875	5.938	.140	BP	6-4-5961X	231179	6-4-5931•
2.374	3.250	2.875	5.938	.140	HR	6-4-5961-1X■	231179	6-4-5931-1 ▲
2.374	3.250	2.875	5.938	.140	HR	6-4-6961-1X	231615	6-4-5931-1 ▲

• Part is discontinued ■ Part is available until supply is exhausted ▲ Not sold separately



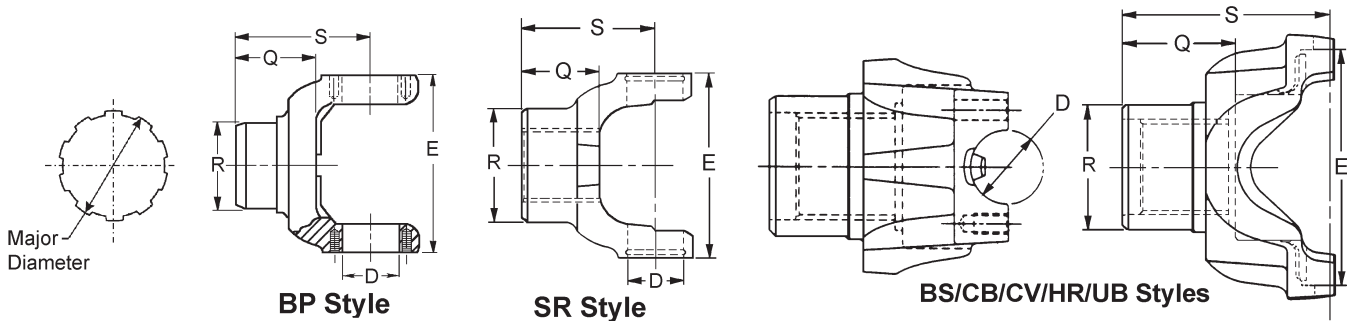

Major Diameter	R	Q	S	C'Bore Depth	Style	End Yoke Assy. (includes slinger) Order When Listed	Slinger/Plug Part Number	Spicer Part Number
	Ground Hub Dia.	Length Thru Hole	Centerline to End					

1710 SERIES (Con't) E=6.094 (HR STYLE=6.190) D=1.938 USE KIT NO. 5-280X, 5-675X

USE STRAP KIT 6.5-70-18X

2.374-46 Spline (Continued)

2.374	3.250	2.891	6.938	.140	BP	6-4-7851X	231615	6-4-7831 ▲ <i>High angle yoke</i>
2.374	3.250	2.891	6.938	.140	HR	6-4-7851-1X	231615	6-4-7831-1 ▲ <i>High angle yoke</i>
2.374	3.500	2.406	5.156	—	BP	6-4-8341X•	232042-10	6-4-5841•
2.374	3.500	2.406	5.156	—	HR	6-4-8341-1X	232042-10	6-4-5841-1 <i>6-4-5841-1 was replaced by 6-4-8341-1X</i>
2.374	3.500	2.406	5.840	—	HR	6-4-8961-1X	232042-10	6-4-8951-1 ▲
2.374	3.752	2.422	4.938	—	BP	6-4-7881X	231527	6-4-6601 <i>Hub mach. for speedometer gear; Assy inc. mech. speedo gear</i>
2.374	3.752	2.422	4.938	—	HR	6-4-7881-1X•	231527	6-4-6601-1 ■ <i>Hub mach. for speedometer gear; Assy inc. mech. speedo gear</i>
2.374	3.752	2.422	4.938	—	HR	6-4-7891-1X	231528	6-4-6601-1 ■ <i>Hub mach. for speedometer gear; Assy inc. elec. speedo gear</i>

2.375-16 Spline

2.375	3.125	2.812	5.312	.690	BP	—	—	6-4-3081•
-------	-------	-------	-------	------	----	---	---	-----------

2.390-46 Spline

2.390	3.250	2.312	5.125	.140	HR	6-4-9531-1X	232746	6-4-9911-1 ▲
2.390	3.250	2.328	5.391	.140	BP	6-4-7181X	231803	6-4-7161 ▲
2.390	3.250	2.328	5.391	.140	HR	6-4-10361-1X	5015354	6-4-7161-1 <i>6-4-7161-1 will be replaced by 6-4-7181-1X when supply is exhausted</i>
2.390	3.250	2.328	5.391	.140	HR	6-4-03553-1X	5003552	6-4-7161-1 <i>6-4-7161-1 will be replaced by 6-4-7181-1X when supply is exhausted</i>
2.390	3.250	2.328	5.391	.140	HR	6-4-7181-1X	231803	6-4-7161-1 <i>6-4-7161-1 will be replaced by 6-4-7181-1X when supply is exhausted</i>
2.390	3.250	2.328	5.391	.140	HR	5003553	5003552	6-4-7161-1 <i>5003553 was replaced by 6-4-03553-1X; 6-4-7161-1 will be replaced by 6-4-7181-1X when supply is exhausted</i>
2.390	3.250	2.344	6.500	.140	BP	6-4-7771X	231803	6-4-7761• <i>High angle yoke</i>
2.390	3.250	2.344	6.500	.140	HR	6-4-7771-1X	231803	6-4-7761-1 ▲ <i>High angle yoke</i>

2.390-46 Involute Spline

2.390	2.875	2.750	4.938	.500	HR	—	—	6-4-7481-1 <i>Coupling shaft yoke</i>
2.390	3.250	2.875	5.938	.140	HR	—	—	6-4-9131-1
2.390	3.253	1.929	5.000	.140	HR	6-4-10381-1X	5015354	6-4-10371-1 ▲
2.390	3.375	3.188	6.000	.580	BP	6-4-7531X	231013	6-4-7511•
2.390	3.375	3.188	6.000	.580	HR	6-4-9201-1X	232610	6-4-7511-1•
2.390	3.375	3.188	6.000	.580	HR	6-4-7531-1X	231013	6-4-7511-1•
2.390	3.500	3.375	5.750	—	BP	—	—	6-4-4771
2.390	3.500	3.375	5.750	—	HR	—	—	6-4-4771-1

• Part is discontinued ■ Part is available until supply is exhausted ▲ Not sold separately



Major Diameter	R	Q	S	C'Bore Depth	Style	End Yoke Assy. (includes slinger) Order When Listed	Slinger/Plug Part Number	Spicer Part Number
	Ground Hub Dia.	Length Thru Hole	Centerline to End					
1710 SERIES (Con't) E=6.094 (HR STYLE=6.190) D=1.938 USE KIT NO. 5-280X, 5-675X								
USE STRAP KIT 6.5-70-18X								
2.422-18 Involute Spline								
2.422	3.375	3.000	5.250	.380	BP	—	—	6-4-3161
2.422	3.375	3.000	5.812	.380	BP	6-4-4751X	231013	6-4-4581
2.422	3.375	3.000	5.812	.380	HR	6-4-4751-1X	231013	6-4-4581-1•
2.423-18 Involute Spline								
2.423	3.146	2.047	5.125	—	HR	—	—	6-4-7491-1• OEM only
2.450-47 Involute Spline								
2.450	3.900	2.428	5.190	.750	BP	—	—	6-4-8471
2.500-10 Spline								
2.500	3.250	3.000	4.875	—	BP	6-4-6761X	231179	6-4-2251
2.500	3.250	3.000	5.000	—	HR	6-4-6761-1X	231179	6-4-2251-1▲
2.500	3.250	3.000	5.750	—	BP	6-4-9151X	231179	6-4-9141▲
2.500	3.500	2.406	5.156	—	BP	6-4-8321X	232042-10	6-4-4421
2.500	3.500	2.406	5.156	—	HR	6-4-8321-1X	232042-10	6-4-4421-1
2.500	3.500	2.406	5.156	—	HR	6-4-8351-1X	232042-11	6-4-4421-1
2.500	3.500	3.000	5.750	—	BP	—	—	6-4-4781
2.500	3.750	3.000	5.625	—	BP	6-4-6921X	231616	6-4-6611
2.500	3.750	3.000	5.625	—	HR	6-4-6921-1X	231616	6-4-6611-1
<i>6-4-4421-1 was replaced by 6-4-8321-1X</i>								
<i>6-4-4421-1 was replaced by 6-4-8321-1X</i>								
<i>Hub machined for speedometer gear</i>								
2.500-24 Involute Spline								
2.500	3.000	2.422	4.672	—	HR	—	—	6-4-8841-1•
2.544-49 Involute Spline								
2.544	3.755	3.000	5.625	—	BP	6-4-7041X	231616	6-4-7051
2.544	3.755	3.000	5.625	—	HR	6-4-7041-1X	231616	6-4-7051-1•
2.544	3.819	2.125	5.570	.120	BP	131442K	5008437	5008452
2.544	3.819	2.125	5.570	.120	BP	6-4-08452X	5008437	5008452
2.544	3.819	2.125	5.570	.120	HR	131437K	5008437	5008453
2.544	3.819	2.125	5.570	.120	BP	5008452	5008437	6-4-10291▲
2.544	3.819	2.125	5.570	.120	BP	6-4-08452X	5008437	6-4-10291▲
2.544	3.819	2.125	5.570	.120	HR	5008453	5008437	6-4-10291-1▲
2.544	3.819	2.125	5.570	.120	HR	6-4-08453-1X	5008437	6-4-10291-1▲
2.544	3.819	2.125	6.260	.120	BP	131439K	5008437	5008449
2.544	3.819	2.125	6.260	.120	BP	6-4-08449X	5008437	5008449
2.544	3.819	2.125	6.260	.120	HR	131438K	5008437	5008450
2.544	3.819	2.125	6.260	.120	HR	6-4-08450-1X	5008437	5008450
2.544	3.819	2.125	6.260	.120	BP	6-4-08449X	5008437	6-4-10311▲

• Part is discontinued ■ Part is available until supply is exhausted ▲ Not sold separately



Important: See Safety Information in General Information Section (J300P-GI)

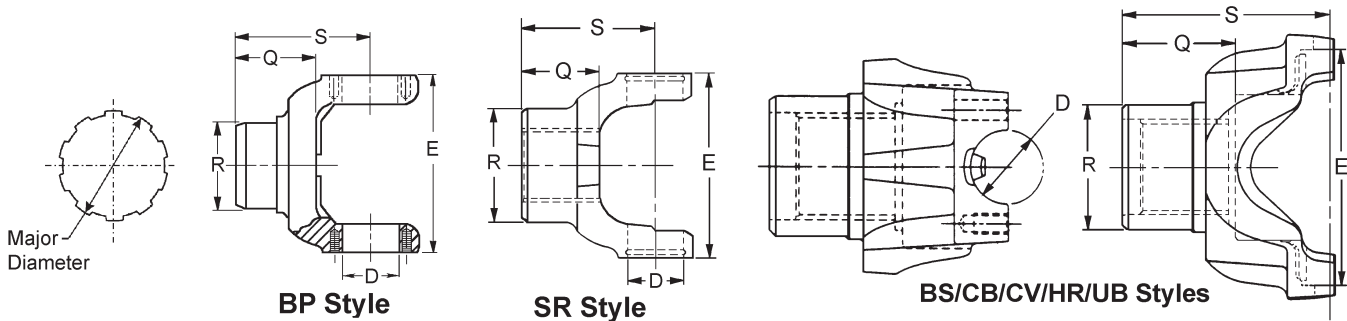

Major Diameter	R	Q	S	C'Bore Depth	Style	End Yoke Assy. (includes slinger) Order When Listed	Slinger/Plug Part Number	Spicer Part Number
	Ground Hub Dia.	Length Thru Hole	Centerline to End					

1710 SERIES (Con't) E=6.094 (HR STYLE=6.190) D=1.938 USE KIT NO. 5-280X, 5-675X

USE STRAP KIT 6.5-70-18X

2.544-49 Involute Spline (Continued)

2.544	3.819	2.125	6.260	.120	BP	5008449	5008437	6-4-10311 ▲ <i>5008449 was replaced by 6-4-08449X; 131439K = 6-4-08449X & nut# 131095; Spicer axles only</i>
2.544	3.819	2.125	6.260	.120	HR	6-4-08450-1X	5008437	6-4-10311-1 <i>131438K = 6-4-08450-1X & nut# 131095; Spicer axles only</i>
2.544	3.819	2.125	6.260	.120	HR	5008450	5008437	6-4-10311-1 <i>5008450 was replaced by 6-4-08450-1X; 131438K = 6-4-08450-1X & nut# 131095; Spicer axles only</i>
2.544	3.819	2.677	6.050	.240	BP	6-4-08438X	5008437	5005579 ▲ <i>131530K = 6-4-08438X & nut# 131095; Spicer axles only</i>
2.544	3.819	2.677	6.050	.240	BP	5008438	5008437	5005579 ▲ <i>5008438 was replaced by 6-4-08438X; 131530K = 6-4-08438X & nut# 131095; Spicer axles only</i>
2.544	3.819	2.677	6.050	.240	HR	6-4-08439-1X	5008437	5005580•
2.544	3.819	2.677	6.050	.240	HR	5008439	5008437	5005580• <i>5008439 was replaced by 6-4-08439-1X; 131519K = 6-4-08439-1X & nut# 131095; Spicer axles only</i>
2.544	3.819	2.677	6.050	.240	BP	6-4-08438X	5008437	5008438 <i>5008438 was replaced by 6-4-08438X; 131530K = 6-4-08438X & nut# 131095; Spicer axles only</i>
2.544	3.819	2.677	6.050	.240	BP	131530K	5008437	5008438 <i>5008438 was replaced by 6-4-08438X; Attach nut #131095 on Spicer Axle only</i>
2.544	3.819	2.677	6.050	.240	HR	131519K	5008437	5008439 <i>5008439 was replaced by 6-4-08439-1X; Attach nut #131095 on Spicer Axle only</i>
2.544	3.819	2.677	6.050	.240	HR	6-4-08439-1X	5008437	5008439 <i>5008439 was replaced by 6-4-08439-1X; 131519K = 6-4-08439-1X & nut# 131095; Spicer axles only</i>
2.544	4.000	2.750	5.188	.180	BP	—	—	6-4-7691• <i>Hub machined for speedometer gear</i>
2.544	4.000	2.750	5.188	.560	HR	—	—	6-4-7691-1 <i>Hub machined for speedometer gear</i>

2.588-40 Involute Spline

2.588	4.000	3.510	6.340	—	HR	6-4-9751-1XM	232760	6-4-9741-1M ▲ <i>OEM only</i>
2.588	4.000	3.640	6.340	—	HR	6-4-9571-1XM	232759	6-4-9561-1M ▲
2.588	4.090	2.520	5.550	.120	HR	5001693	5001687	5001692 ▲ <i>OEM only</i>

2.630-20 Involute Spline

2.630	3.875	3.310	5.970	.560	BP	6-4-4931X•	230991	6-4-5411 ▲ <i>Counterbore at hub end</i>
-------	-------	-------	-------	------	----	------------	--------	---

2.631-25 Involute Spline

2.631	3.625	2.562	5.250	1.000	BP	—	—	6-4-4921
2.631	3.625	3.000	5.250	1.000	BP	—	—	6-4-3021

2.635-20 Involute Spline

2.635	3.750	2.750	5.188	—	HR	—	231745	6-4-5351 <i>Hub machined for speedometer gear</i>
2.635	3.750	2.750	5.188	—	BP	6-4-7071X•	231745	6-4-5351 <i>Grnd.hub Dia. 3.000, if used on Spicer 1241 Aux. Trans.; Hub machined for speedometer gear</i>

• Part is discontinued ■ Part is available until supply is exhausted ▲ Not sold separately



Major Diameter	R	Q	S	C'Bore Depth	Style	End Yoke Assy. (includes slinger) Order When Listed	Slinger/Plug Part Number	Spicer Part Number
	Ground Hub Dia.	Length Thru Hole	Centerline to End					
1710 SERIES (Con't) E=6.094 (HR STYLE=6.190) D=1.938 USE KIT NO. 5-280X, 5-675X								
USE STRAP KIT 6.5-70-18X								
2.635-20 Involute Spline (Continued)								
2.635	3.750	2.750	5.188	—	HR	—	231745	6-4-5351-1• <i>Hub machined for speedometer gear</i>
2.635	3.750	2.750	5.188	—	HR	6-4-7071-1X	231745	6-4-5351-1• <i>Grnd.hub Dia. 3.000, if used on Spicer 1241 Aux. Trans.; Hub machined for speedometer gear</i>
2.750-10 Spline								
2.750	3.500	3.000	5.750	—	BP	6-4-5251X	230674	6-4-4551
2.750	3.500	3.000	5.750	—	HR	—	—	6-4-4551-1
2.750	3.750	3.000	5.750	—	BP	6-4-6841X	230902	6-4-6631•
2.750	3.750	3.000	5.750	—	HR	6-4-6841-1X	230902	6-4-6631-1▲
2.750	3.750	3.000	5.750	—	BP	6-4-6931X	231616	6-4-6821▲
2.750	3.750	3.000	5.750	—	HR	6-4-6931-1X	231616	6-4-6821-1
2.750	3.812	3.000	5.750	—	HR	—	—	6-4-7661-1• <i>Hub diameter not ground</i>
2.750	4.000	2.938	5.312	—	BP	—	—	6-4-4651 <i>Hub machined for speedometer gear</i>
2.750	4.000	2.938	5.312	—	HR	—	—	6-4-4651-1 <i>Hub machined for speedometer gear</i>
2.753-43 Involute Spline								
2.753	3.750	1.792	5.929	—	BP	6-4-10351X	5010092	6-4-10341▲
2.753	3.750	1.792	5.929	—	HR	6-4-10351-1X	5010092	6-4-10341-1▲
2.781-21 Involute Spline								
2.781	3.500	3.000	5.812	—	BP	—	—	6-4-3671
2.784-55 Involute Spline								
2.784	4.725	2.047	5.000	.150	BP	—	—	6-4-8851
2.784	4.725	2.047	5.000	.150	HR	—	—	6-4-8851-1
2.794-54 Involute Spline								
2.794	—	2.750	5.625	—	BP	—	—	6-4-9231
2.794	—	2.750	5.625	—	HR	—	—	6-4-9231-1
2.922-22 Involute Spline								
2.922	3.500	2.625	5.250	—	BP	—	—	6-4-5201
2.922	3.750	2.641	5.000	—	HR	—	—	6-4-8821-1
3.003-23 Involute Spline								
3.003	4.000	3.000	5.750	—	BP	6-4-9701X	232193	6-4-9691▲
3.003	4.000	3.031	4.844	—	BP	—	—	6-4-3141•

1760 SERIES E=7.000 (HR STYLE=7.094) D=1.938 USE KIT NO. 5-407X, 5-677X								
USE STRAP KIT 6.5-70-18X								
1.939-30 Involute Spline								
1.939	3.000	2.250	5.250	—	BP	—	—	6.3-4-431
1.964-10 Spline								
1.964	2.625	2.250	5.625	.250	BP	6.3-4-221X•	230998	6.3-4-111• <i>Chamfered Counterbore</i>
1.998-38 Involute Spline								
1.998	3.000	2.125	4.844	—	HR	6.3-4-1501-1X•	232200	6.3-4-1491-1▲
2.000-10 Spline								
2.000	2.938	2.562	5.375	—	BP	6.3-4-181X	98-1361	6.3-4-71•
2.024-39 Spline								
2.024	3.000	2.312	5.188	.125	BP	6.3-4-541X	231047	6.3-4-531 <i>6.3-4-531 was replaced by 6.3-4-541X</i>
2.024	3.000	2.312	5.188	.125	HR	6.3-4-1341-1X•	232028	6.3-4-531-1 <i>6.3-4-531-1 was replaced by 6.3-4-541-1X</i>

• Part is discontinued ■ Part is available until supply is exhausted ▲ Not sold separately



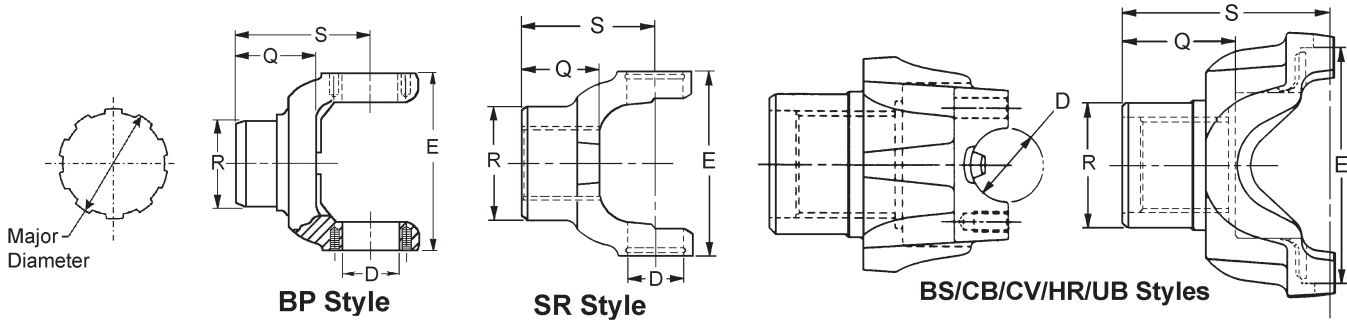

Major Diameter	R	Q	S	C'Bore Depth	Style	End Yoke Assy. (includes slinger) Order When Listed	Slinger/Plug Part Number	Spicer Part Number
	Ground Hub Dia.	Length Thru Hole	Centerline to End					
1760 SERIES (Con't) E=7.000 (HR STYLE=7.094) D=1.938 USE KIT NO. 5-407X, 5-677X								
USE STRAP KIT 6.5-70-18X								
2.024-39 Spline (Continued)								
2.024	3.000	2.312	5.188	.125	HR	6.3-4-541-1X	231047	6.3-4-531-1 <i>6.3-4-531-1 was replaced by 6.3-4-541-1X</i>
2.024	3.000	2.312	5.188	.125	BP	6.3-4-1141-1X•	231866	6.3-4-531-1 <i>6.3-4-531-1 was replaced by 6.3-4-541-1X</i>
2.024	3.000	2.438	5.188	.120	BP	6.3-4-191X•	231047	6.3-4-81•
2.024-39 Involute Spline								
2.024	3.000	2.250	5.625	.280	HR	6.3-4-1711-1X	232199	6.3-4-1701-1•
2.032-10 Spline								
2.032	2.750	2.000	5.000	—	BP	6.3-4-1261X•	232042-2	6.3-4-421•
2.114-32 Involute Spline								
2.114	3.000	2.250	5.000	.424	HR	6.3-4-1521-1X	232200	6.3-4-1511-1 <i>6.3-4-1511-1 will be replaced by 6.3-4-1521-1X when supply is exhausted</i>
2.143-41 Involute Spline								
2.143	2.938	2.500	5.250	—	BP	6.3-4-1071X	231028	6.3-4-1061•
2.143	2.938	2.500	5.250	—	HR	6.3-4-1071-1X•	231028	6.3-4-1061-1•
2.143	2.938	2.500	5.250	—	HR	6.3-4-1631-1X•	232604	6.3-4-1061-1•
2.143	2.938	3.000	5.812	—	BP	6.3-4-1641X•	232609	6.3-4-1171•
2.149-16 Spline								
2.149	2.938	2.500	5.250	—	BP	6.3-4-231X	231022	6.3-4-121•
2.149	2.938	3.000	5.812	.380	BP	6.3-4-251X	231028	6.3-4-141•
2.149	2.938	3.000	5.812	.380	HR	6.3-4-251-1X•	231028	6.3-4-141-1▲
2.170-34 Involute Spline								
2.170	3.543	1.889	4.598	—	HR	—	—	5007597▲
2.178-43 Involute Spline								
2.178	3.539	2.050	5.500	.157	HR	—	—	6.3-4-1591-1•
2.225-6 Spline								
2.225	3.000	3.250	6.000	—	BP	6.3-4-171X	829W	6.3-4-51▲
2.225	3.000	3.250	6.000	—	HR	6.3-4-171-1X	829-W	6.3-4-51-1▲
2.250-10 Spline								
2.250	3.000	3.000	5.844	.250	BP	6.3-4-731X	230921	6.3-4-91 <i>6.3-4-91 was replaced by 6.3-4-731X</i>
2.250	3.000	3.000	5.844	.250	HR	6.3-4-731-1X	230921	6.3-4-91-1▲
2.250	3.500	3.000	5.650	—	HR	6.3-4-761-1X•	231616	6.3-4-701-1
2.250	3.750	3.000	5.625	—	HR	6.3-4-1101-1X•	231616	6.3-4-1091-1•
2.274-44 Involute Spline								
2.274	2.938	2.328	5.094	—	BP	6.3-4-1621X•	232604	6.3-4-1321▲
2.274	2.938	2.328	5.094	—	BP	6.3-4-1331X	231022	6.3-4-1321▲
2.274	2.938	2.328	5.094	—	HR	6.3-4-1331-1X	231022	6.3-4-1321-1•
2.274	2.938	2.328	5.094	—	HR	6.3-4-1621-1X	232604	6.3-4-1321-1•

• Part is discontinued ■ Part is available until supply is exhausted ▲ Not sold separately



Major Diameter	R	Q	S	C'Bore Depth	Style	End Yoke Assy. (includes slinger) Order When Listed	Slinger/Plug Part Number	Spicer Part Number
	Ground Hub Dia.	Length Thru Hole	Centerline to End					
1760 SERIES (Con't) E=7.000 (HR STYLE=7.094) D=1.938 USE KIT NO. 5-407X, 5-677X								
USE STRAP KIT 6.5-70-18X								
2.274-44 Involute Spline (Continued)								
2.274	2.938	2.500	5.250	—	BP	6.3-4-331X	231022	6.3-4-1421 <i>6.3-4-1421 was replaced by 6.3-4-1481X</i>
2.274	2.938	2.500	5.250	—	BP	6.3-4-1481X	232168	6.3-4-1421 <i>6.3-4-1421 was replaced by 6.3-4-1481X</i>
2.274	2.938	2.500	5.250	—	HR	6.3-4-331-1X	231022	6.3-4-1421-1 <i>6.3-4-1421-1 was replaced by 6.3-4-1481-1X</i>
2.274	2.938	2.500	5.250	—	HR	6.3-4-1481-1X	232168	6.3-4-1421-1 <i>6.3-4-1421-1 was replaced by 6.3-4-1481-1X</i>
2.274	3.000	2.500	5.250	.236	BP	6.3-4-5221X	232511	6.3-4-1411 <i>6.3-4-1411 was replaced by 6.3-4-5221X</i>
2.274	3.000	2.500	5.250	.236	HR	6.3-4-5221-1X	232511	6.3-4-1411-1•
2.343-45 Involute Spline								
2.343	3.750	3.000	5.656	—	HR	6.3-4-901-1X•	231616	6.3-4-841-1•
2.350-16 Spline								
2.350	2.875	2.750	5.500	—	BP	—	—	6.3-4-161 <i>Coupling shaft yoke</i>
2.350	2.875	2.750	5.500	—	HR	—	—	6.3-4-161-1 <i>Coupling shaft yoke</i>
2.364-18 Involute Spline								
2.364	3.500	3.375	6.125	—	BP	—	—	6.3-4-271
2.364	3.500	3.375	6.125	—	HR	—	—	6.3-4-271-1
2.364	3.750	2.328	5.500	—	HR	—	—	6.3-4-751-1• <i>Hub machined for speedometer gear</i>
2.364-36 Involute Spline								
2.364	3.000	2.688	5.438	—	HR	6.3-4-1541-1X	232200	6.3-4-1531-1▲
2.364	3.000	2.688	5.438	—	HR	6.3-4-1561-1X	232199	6.3-4-1551-1•
2.364	3.000	2.688	5.438	—	BP	6.3-4-1021X	231750	6.3-4-441•
2.364	3.000	2.688	5.438	—	BP	6.3-4-851X	231755	6.3-4-831▲
2.364	3.500	2.485	5.230	.306	HR	6.3-4-1611-1X	232201	6.3-4-1601-1•
2.374-46 Spline								
2.374	3.250	2.625	5.438	—	BP	6.3-4-211X	231179	6.3-4-101•
2.374	3.250	2.625	5.438	—	HR	6.3-4-211-1X	231179	6.3-4-101-1•
2.374	3.250	2.875	5.625	.140	BP	6.3-4-861X	231615	6.3-4-291•
2.374	3.250	2.875	5.625	.140	BP	6.3-4-301X	231179	6.3-4-291•
2.374	3.250	2.875	5.625	.140	HR	6.3-4-301-1X	231179	6.3-4-291-1•
2.374	3.250	2.875	5.625	.140	HR	6.3-4-861-1X	231615	6.3-4-291-1•
2.374	3.500	2.406	5.375	—	BP	6.3-4-1391X	232042-10	6.3-4-391
2.374	3.500	2.406	5.375	—	HR	6.3-4-1391-1X	232042-10	6.3-4-391-1•
2.374	3.750	2.422	5.406	—	BP	6.3-4-1281X	—	6.3-4-641
<i>6.3-4-641 was replaced by 6.3-4-1281X; Assy includes electronic speedometer gear #231528</i>								
2.374	3.750	2.422	5.406	—	HR	6.3-4-1281-1X	—	6.3-4-641-1
<i>6.3-4-641-1 was replaced by 6.3-4-1281-1X; Assy includes electronic speedometer gear #231528</i>								
2.374	3.750	2.422	5.406	—	HR	6.3-4-1271-1X•	—	6.3-4-641-1
<i>6.3-4-641-1 was replaced by 6.3-4-1281-1X; Assy includes mechanical speedometer drive gear #231527</i>								
2.390-46 Involute Spline								
2.390	2.875	2.750	5.500	—	HR	—	—	6.3-4-821-1 <i>Coupling shaft yoke</i>
2.390	3.250	2.328	5.062	.140	BP	6.3-4-1041X	231803	6.3-4-1031•
2.390	3.250	2.328	5.062	.140	BP	6.3-4-04767X	5003552	6.3-4-1031•
2.390	3.250	2.328	5.062	.140	BP	5004767	5003552	6.3-4-1031•
<i>5004767 was replaced by 6.3-4-04767X</i>								
2.390	3.250	2.328	5.062	.140	HR	6.3-4-1041-1X	231803	6.3-4-1031-1
<i>6.3-4-1031-1 was replaced by 6.3-4-1041-1X</i>								

• Part is discontinued ■ Part is available until supply is exhausted ▲ Not sold separately



Important: See Safety Information in General Information Section (J300P-GI)

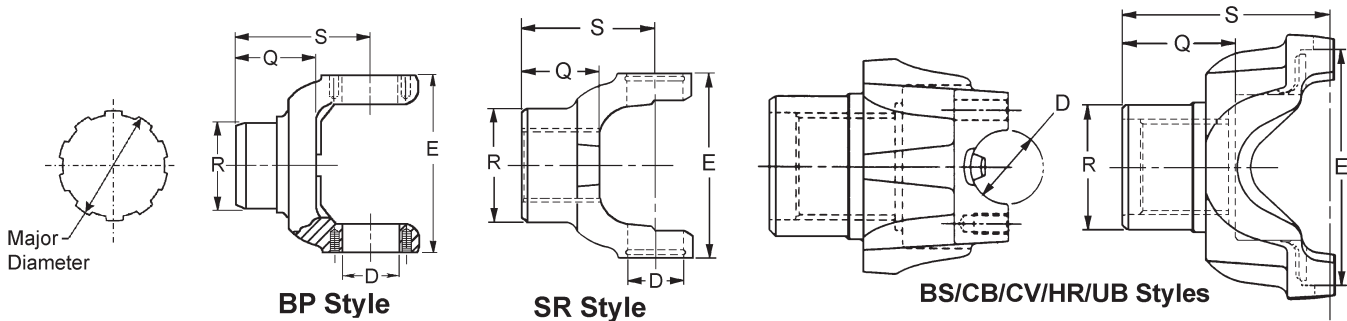

Major Diameter	R	Q	S	C'Bore Depth	Style	End Yoke Assy. (includes slinger) Order When Listed	Slinger/Plug Part Number	Spicer Part Number
	Ground Hub Dia.	Length Thru Hole	Centerline to End					

1760 SERIES (Con't) E=7.000 (HR STYLE=7.094) D=1.938 USE KIT NO. 5-407X, 5-677X

USE STRAP KIT 6.5-70-18X

2.390-46 Involute Spline (Continued)

2.390	3.250	2.328	5.062	.140	HR	5003555	5003552	6.3-4-1031-1
<i>5003555 was replaced by 6.3-4-03555-1X; 6.3-4-1031-1 was replaced by 6.3-4-1041-1X</i>								
2.390	3.250	2.328	5.062	.140	HR	6.3-4-03555-1X	5003552	6.3-4-1031-1
<i>6.3-4-1031-1 was replaced by 6.3-4-1041-1X</i>								
2.390	3.375	3.188	6.000	.580	BP	6.3-4-1161X	231013	6.3-4-1151•
2.390	3.375	3.188	6.000	.580	BP	6.3-4-1651X•	232610	6.3-4-1151•
2.390	3.375	3.188	6.000	.580	HR	6.3-4-1161-1X	231013	6.3-4-1151-1•
2.390	3.375	3.188	6.000	.580	HR	6.3-4-1651-1X	232610	6.3-4-1151-1•
2.390	3.500	3.375	6.000	—	BP	—	—	6.3-4-381
2.390	3.500	3.375	6.000	—	HR	—	—	6.3-4-381-1

2.422-18 Involute Spline

2.422	3.375	3.000	6.000	.380	BP	6.3-4-241X	231013	6.3-4-131•
2.422	3.375	3.000	6.000	.380	HR	6.3-4-241-1X•	231013	6.3-4-131-1▲

2.500-10 Spline

2.500	3.500	2.406	5.406	—	BP	6.3-4-1401X	232042-11	6.3-4-151•
2.500	3.500	2.406	5.406	—	HR	6.3-4-1401-1X	232042-11	6.3-4-151-1•
2.500	3.750	3.000	6.000	—	BP	6.3-4-781X	231616	6.3-4-651
<i>6.3-4-651 was replaced by 6.3-4-781X; Hub machined for speedometer gear</i>								
2.500	3.750	3.000	6.031	—	HR	6.3-4-781-1X	231616	6.3-4-651-1
<i>6.3-4-651-1 was replaced by 6.3-4-781-1X; Hub machined for speedometer gear</i>								

2.503-19 Involute Spline

2.503	3.344	3.000	5.938	—	BP	—	—	6.3-4-521
-------	-------	-------	-------	---	----	---	---	-----------

2.544-49 Involute Spline

2.544	3.750	3.000	6.031	—	BP	6.3-4-771X	231616	6.3-4-811•
<i>Hub machined for speedometer gear</i>								
2.544	3.750	3.000	6.031	—	HR	6.3-4-771-1X	231616	6.3-4-811-1▲
<i>Hub machined for speedometer gear</i>								
2.544	3.818	2.125	5.200	.120	BP	131441K	5008437	5008454
<i>5008454 was replaced by 6.3-4-08454X; Attach nut #131095 on Spicer Axle only</i>								
2.544	3.818	2.125	5.200	.120	BP	6.3-4-08454X	5008437	5008454
<i>5008454 was replaced by 6.3-4-08454X; 131441K = 6.3-4-08454X & nut# 131095; Spicer axles only</i>								
2.544	3.818	2.125	5.200	.120	BP	131440K	5008437	5008455
<i>5008455 was replaced by 6.3-4-08455-1X; Attach nut #131095 on Spicer Axle only</i>								
2.544	3.818	2.125	5.200	.120	BP	6.3-4-08455-1X	5008437	5008455
<i>5008455 was replaced by 6.3-4-08455-1X; 131440K = 6.3-4-08455-1X & nut# 131095; Spicer axles only</i>								
2.544	3.818	2.125	5.200	.120	BP	6.3-4-08454X	5008437	6.3-4-1861▲
<i>131441K = 6.3-4-08454X & nut# 131095; Spicer axles only</i>								
2.544	3.818	2.125	5.200	.120	BP	5008454	5008437	6.3-4-1861▲
<i>5008454 was replaced by 6.3-4-08454X; 131441K = 6.3-4-08454X & nut# 131095; Spicer axles only</i>								
2.544	3.818	2.125	5.200	.120	HR	6.3-4-08455-1X	5008437	6.3-4-1861-1
<i>6.3-4-1861-1 was replaced by 6.3-4-08455-1X; 131440K = 6.3-4-08455-1X & nut# 131095; Spicer axles only</i>								

• Part is discontinued ■ Part is available until supply is exhausted ▲ Not sold separately



Major Diameter	R	Q	S	C'Bore Depth	Style	End Yoke Assy. (includes slinger) Order When Listed	Slinger/Plug Part Number	Spicer Part Number
	Ground Hub Dia.	Length Thru Hole	Centerline to End					
1760 SERIES (Con't) E=7.000 (HR STYLE=7.094) D=1.938 USE KIT NO. 5-407X, 5-677X								
USE STRAP KIT 6.5-70-18X								
2.544-49 Involute Spline (Continued)								
2.544	3.818	2.125	5.200	.120	HR	5008455	5008437	6.3-4-1861-1
<i>5008455 was replaced by 6.3-4-08455-1X; 6.3-4-1861-1 was replaced by 6.3-4-08455-1X; 131440K = 6.3-4-08455-1X & nut# 131095; Spicer axles only</i>								
2.544	3.819	2.677	5.750	.240	BP	6.3-4-08440-1X•	5008437	5005581 ▲
2.544	3.819	2.677	5.750	.240	BP	5008440	5008437	5005581 ▲
<i>5008440 was replaced by 6.3-4-08440-1X</i>								
2.544	3.819	2.677	5.750	.240	HR	5008441	5008437	5005582
<i>5008441 was replaced by 6.3-4-08441-1X; 5005582 was replaced by 6.3-4-05582-1; 131520K = 6.3-4-08441-1X & nut# 131095; Spicer axles only</i>								
2.544	3.819	2.677	5.750	.240	HR	6.3-4-08441-1X	5008437	5005582
<i>5005582 was replaced by 6.3-4-05582-1; 131520K = 6.3-4-08441-1X & nut# 131095; Spicer axles only</i>								
2.544	3.819	2.677	5.750	.240	BP	131518K	5008437	5008440
<i>5008440 was replaced by 6.3-4-08440-1X; Attach nut #131095 on Spicer Axle only</i>								
2.544	3.819	2.677	5.750	.240	HR	131482K•	5008437	5008441
<i>5008441 was replaced by 6.3-4-08441-1X</i>								
2.544	3.819	2.677	5.750	.240	HR	—	5008437	6.3-4-05582-1
<i>131482K = 5008441 yoke assy & nut# 131095; Spicer axles only</i>								
2.544	3.819	2.677	6.050	.240	HR	131520K	5008437	5008441
<i>5008441 was replaced by 6.3-4-08441-1X; Attach nut #131095 on Spicer Axle only</i>								
2.544	4.000	2.750	5.562	.180	BP	—	—	6.3-4-1251•
2.544	4.000	2.750	5.562	.180	HR	—	—	6.3-4-1251-1
2.635-20 Involute Spline								
2.635	3.750	2.750	5.562	—	BP	6.3-4-871X•	231745	6.3-4-41•
<i>Hub machined for speedometer gear; Grnd.hub Dia. 3.000, if used on Spicer 1241 Aux. Trans.</i>								
2.635	3.750	2.750	5.562	—	HR	6.3-4-871-1X	231745	6.3-4-41-1•
<i>Hub machined for speedometer gear; Grnd.hub Dia. 3.000, if used on Spicer 1241 Aux. Trans.</i>								
2.750-10 Spline								
2.750	—	3.000	5.969	—	HR	—	—	6.3-4-1201-1
<i>Hub diameter not ground</i>								
2.750	3.750	3.000	5.969	—	BP	6.3-4-721X	230902	6.3-4-661 ▲
2.750	3.750	3.000	5.969	—	HR	6.3-4-721-1X	230902	6.3-4-661-1•
2.750	3.750	3.000	5.969	—	BP	6.3-4-791X	231616	6.3-4-711
<i>6.3-4-711 was replaced by 6.3-4-791X</i>								
2.750	3.750	3.000	5.969	—	HR	6.3-4-791-1X	231616	6.3-4-711-1
<i>6.3-4-711-1 will be replaced by 6.3-4-791-1X when supply is exhausted</i>								
2.750	4.000	2.938	6.000	—	BP	—	—	6.3-4-61•
<i>Hub machined for speedometer gear</i>								
2.750	4.000	2.938	6.000	—	HR	—	—	6.3-4-61-1•
<i>Hub machined for speedometer gear</i>								
2.753-43 Spline								
2.753	3.750	1.790	4.870	—	BS	6.3-4-1891X	5010092	6.3-4-1881 ▲
2.753	3.750	1.790	4.870	—	HR	6.3-4-1891-1X•	5010092	6.3-4-1881-1 ▲
2.794-54 Involute Spline								
2.794	—	2.750	5.625	—	BP	—	—	6.3-4-1681
<i>Hub diameter not ground</i>								
2.794	—	2.750	5.625	—	HR	—	—	6.3-4-1681-1
<i>Hub diameter not ground</i>								
2.794	3.750	3.000	5.970	—	HR	—	—	6.3-4-1051-1•
2.795-55 Involute Spline								
2.795	4.719	2.047	5.000	.150	HR	—	—	6.3-4-1581-1
<i>OEM only</i>								
2.795	4.725	2.047	5.000	.150	HR	6.3-4-1831-1X•	233062	6.3-4-1761-1
<i>OEM only</i>								
2.795	4.725	2.047	5.000	.150	HR	6.3-4-1821-1X•	233061	6.3-4-1761-1
<i>OEM only</i>								

• Part is discontinued ■ Part is available until supply is exhausted ▲ Not sold separately



Important: See Safety Information in General Information Section (J300P-GI)

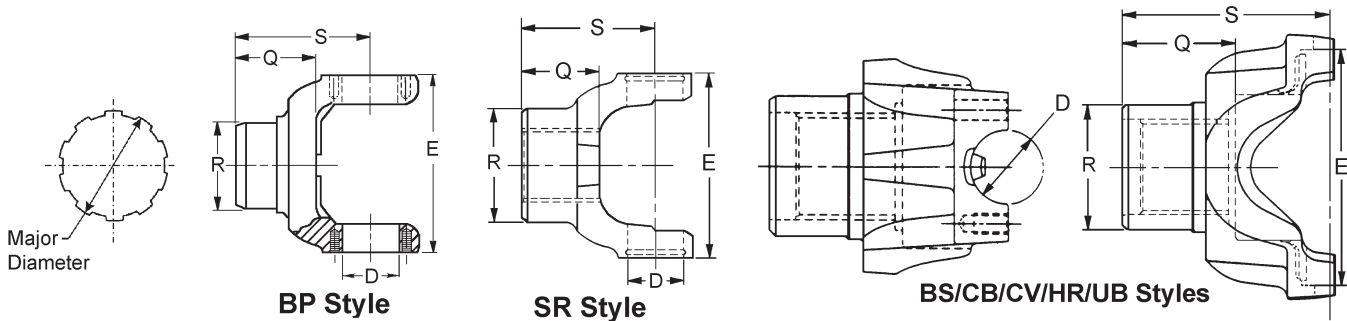

Major Diameter	R	Q	S	C'Bore Depth	Style	End Yoke Assy. (includes slinger) Order When Listed	Slinger/Plug Part Number	Spicer Part Number
	Ground Hub Dia.	Length Thru Hole	Centerline to End					
1760 SERIES (Con't) E=7.000 (HR STYLE=7.094) D=1.938 USE KIT NO. 5-407X, 5-677X								
USE STRAP KIT 6.5-70-18X								
2.795-55 Involute Spline (Continued)								
2.795	4.725	2.047	5.000	.150	HR	—	—	6.3-4-1761-1
2.795	4.725	2.047	5.000	.150	HR	6.3-4-1771-1X	233040	6.3-4-1761-1 <i>OEM only</i>
2.798-21 Involute Spline								
2.798	3.531	2.078	4.844	.080	HR	—	—	6.3-4-1191-1•
1800 SERIES E=6.594 D=2.312 USE KIT 5-124X								
2.002-15 Involute Spline								
2.002	3.250	2.703	4.938	.687	BP	—	—	6.5-4-2961
1810 SERIES E=7.547 (HR STYLE=7.643) D=1.938 USE KIT NO. 5-281X, 5-676X								
USE STRAP KIT 6.5-70-18X								
1.939-30 Involute Spline								
1.939	3.000	2.250	5.375	—	BP	—	—	6.5-4-2051•
1.960-10 Spline								
1.960	2.750	2.625	5.531	—	BP	—	—	6.5-4-2251
1.964-10 Spline								
1.964	2.625	2.250	5.625	.250	BP	6.5-4-2351X•	230998	6.5-4-2001• <i>Chamfered Counterbore</i>
2.000-10 Spline								
2.000	2.938	2.562	5.375	—	BP	6.5-4-2341X	98-1361	6.5-4-1921•
2.005-15 Involute Spline								
2.005	2.875	2.500	5.250	.250	BP	—	—	6.5-4-2911
2.005	3.250	2.375	5.281	—	BP	—	—	6.5-4-2821 <i>Tapered spline</i>
2.024-39 Spline								
2.024	2.750	2.000	5.188	.125	BP	6.5-4-4281X	232042-2	6.5-4-3261
2.024	2.750	2.000	5.188	.125	HR	6.5-4-4281-1X	232042-2	6.5-4-3261-1
2.024	2.750	2.438	5.531	.090	BP	6.5-4-3571X	231599	6.5-4-2781•
2.024	2.750	2.438	5.625	.090	HR	6.5-4-3571-1X•	231599	6.5-4-2781-1▲
2.024	3.000	2.312	5.190	.120	BP	6.5-4-3381X	231047	6.5-4-3371
<i>6.5-4-3371 was replaced by 6.5-4-3381X</i>								
2.024	3.000	2.312	5.190	.120	HR	6.5-4-4191-1X•	232028	6.5-4-3371-1
2.024	3.000	2.312	5.190	.120	HR	6.5-4-3381-1X	231047	6.5-4-3371-1
2.024	3.000	2.312	5.750	.120	HR	6.5-4-3881-1X	231047	6.5-4-3861-1▲
2.024	3.000	2.320	5.188	.090	HR	6.5-4-3851-1X	231047	6.5-4-3841-1▲
2.024	3.000	2.438	5.188	.120	BP	6.5-4-2491X•	231047	6.5-4-2471•

• Part is discontinued ■ Part is available until supply is exhausted ▲ Not sold separately



Major Diameter	R	Q	S	C'Bore Depth	Style	End Yoke Assy. (includes slinger) Order When Listed	Slinger/Plug Part Number	Spicer Part Number
	Ground Hub Dia.	Length Thru Hole	Centerline to End					
1810 SERIES (Con't) E=7.547 (HR STYLE=7.643) D=1.938 USE KIT NO. 5-281X, 5-676X								
USE STRAP KIT 6.5-70-18X								
2.024-39 Involute Spline								
2.024	3.000	2.250	5.000	.280	HR	6.5-4-4661-1X	232199	6.5-4-4651-1•
2.031-10 Spline								
2.031	2.750	2.000	5.250	.125	BP	6.5-4-4251X	232042-2	6.5-4-2261
<i>6.5-4-2261 was replaced by 6.5-4-4251X</i>								
2.114-32 Involute Spline								
2.114	3.000	2.250	5.000	.424	HR	6.5-4-4461-1X	232200	6.5-4-4451-1
<i>6.5-4-4451-1 was replaced by 6.5-4-4461-1X</i>								
2.143-41 Involute Spline								
2.143	2.938	2.500	5.250	—	BP	6.5-4-4601X•	232604	6.5-4-3681•
2.143	2.938	2.500	5.250	—	BP	6.5-4-3691X	231028	6.5-4-3681•
2.143	2.938	2.500	5.250	—	HR	6.5-4-3691-1X•	231028	6.5-4-3681-1▲
2.143	2.938	2.500	5.250	—	HR	6.5-4-4601-1X•	232604	6.5-4-3681-1▲
2.143	2.938	3.000	5.812	.380	BP	6.5-4-4621X•	232609	6.5-4-3931
2.143	2.938	3.000	5.812	.380	BP	—	—	6.5-4-3931
2.149-16 Spline								
2.149	2.938	2.500	5.219	—	BP	6.5-4-2451X	231022	6.5-4-2441•
2.149	2.938	3.000	5.812	.380	BP	6.5-4-2401X	231028	6.5-4-2291•
2.149	2.938	3.000	5.812	.380	HR	6.5-4-2401-1X•	231028	6.5-4-2291-1▲
2.225-6 Spline								
2.225	3.000	3.250	6.000	—	BP	6.5-4-2831X	330499	6.5-4-1971
2.225	3.000	3.250	6.000	—	BP	6.5-4-2271X	829-W	6.5-4-1971
2.225	3.000	3.250	6.000	—	HR	—	—	6.5-4-1971-1
2.250-10 Spline								
2.250	2.875	3.000	5.875	.312	BP	—	—	6.5-4-2131
2.250	2.875	3.000	5.875	.312	HR	—	—	6.5-4-2131-1
2.250	3.000	3.000	5.844	.250	BP	6.5-4-2551X	230921	6.5-4-1911•
2.250	3.125	2.250	5.375	—	BP	—	—	6.5-4-2141
2.250	3.125	2.250	5.375	—	HR	6.5-4-4221-1X•	232042-3	6.5-4-2141-1▲
2.250	3.312	2.250	5.375	—	BP	6.5-4-4241X•	232042-6	6.5-4-4231
2.250	3.312	2.250	5.375	—	HR	6.5-4-4241-1X	232042-6	6.5-4-4231-1•
2.250	3.500	3.000	5.844	—	BP	—	—	6.5-4-2021
2.274-44 Involute Spline								
2.274	2.938	2.344	5.090	—	HR	6.5-4-4591-1X	232604	6.5-4-4081-1•
2.274	2.938	2.344	5.090	—	HR	6.5-4-4091-1X•	231022	6.5-4-4081-1•
2.274	2.938	2.500	5.250	—	BP	6.5-4-4351X	232168	6.5-4-4321•
2.274	2.938	2.500	5.250	—	BP	6.5-4-3281X	231022	6.5-4-4321•
2.274	2.938	2.500	5.250	—	HR	6.5-4-4351-1X	232168	6.5-4-4321-1•
2.274	2.938	2.500	5.250	—	HR	6.5-4-3281-1X	231022	6.5-4-4321-1•
2.274	3.000	2.500	5.250	.236	BP	6.5-4-4571X	232511	6.5-4-4311
<i>6.5-4-4311 was replaced by 6.5-4-4571X</i>								
2.274	3.000	2.500	5.250	.236	HR	6.5-4-4571-1X	232511	6.5-4-4311-1
<i>6.5-4-4311-1 was replaced by 6.5-4-4571-1X</i>								
2.350-16 Spline								
2.350	2.875	2.750	5.500	—	BP	6.5-4-2531X	230746	6.5-4-1891 Coupling shaft yoke
2.350	2.875	2.750	5.500	—	HR	—	—	6.5-4-1891-1 Coupling shaft yoke
2.350	3.750	2.750	5.562	—	BP	—	—	6.5-4-3011 Hub machined for speedometer gear

• Part is discontinued ■ Part is available until supply is exhausted ▲ Not sold separately



Important: See Safety Information in General Information Section (J300P-GI)

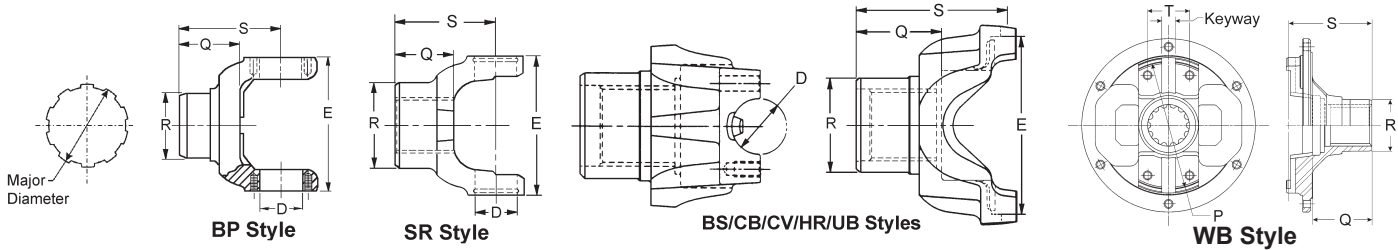

Major Diameter	R	Q	S	C'Bore Depth	Style	End Yoke Assy. (includes slinger/plug) Order When Listed	Slinger/Plug Part Number	Spicer Part Number
	Ground Hub Dia.	Length Thru Hole	Centerline to End					
1810 SERIES (Con't) E=7.547 (HR STYLE=7.643) D=1.938 USE KIT NO. 5-281X, 5-676X								

USE STRAP KIT 6.5-70-18X

2.364-18 Involute Spline

2.364	3.500	3.375	6.125	—	BP	—	—	6.5-4-2581
2.364	3.500	3.375	6.125	—	HR	—	—	6.5-4-2581-1
2.364	3.750	2.344	5.625	—	HR	—	—	6.5-4-4211-1•

Hub machined for speedometer gear

2.364-36 Involute Spline

2.364	3.000	2.688	5.438	—	BP	6.5-4-3651X	231750	6.5-4-3161•
2.364	3.000	2.688	5.438	—	BP	6.5-4-3641X	231755	6.5-4-3631▲
2.364	3.000	2.688	5.438	—	HR	6.5-4-4421-1X	232200	6.5-4-4411-1
<i>6.5-4-4411-1 was replaced by 6.5-4-4421-1X</i>								
2.364	3.000	2.688	5.438	—	HR	6.5-4-4441-1X	232199	6.5-4-4431-1▲
2.364	3.500	2.500	5.230	.300	HR	6.5-4-4481-1X	232201	6.5-4-4471-1•

2.374-46 Spline

2.374	3.250	2.625	5.438	—	BP	6.5-4-2711X	231179	6.5-4-2701
2.374	3.250	2.625	5.438	—	HR	6.5-4-2711-1X	231179	6.5-4-2701-1•
2.374	3.250	2.875	5.688	.140	BP	6.5-4-3221X	231179	6.5-4-3201•
2.374	3.250	2.875	5.688	.140	BP	6.5-4-3581X	231615	6.5-4-3201•
2.374	3.250	2.875	5.688	.140	HR	6.5-4-3581-1X	231615	6.5-4-3201-1
<i>6.5-4-3201-1 was replaced by 6.5-4-3581-1X</i>								
2.374	3.250	2.875	5.688	.140	HR	6.5-4-3221-1X	231179	6.5-4-3201-1
<i>6.5-4-3201-1 was replaced by 6.5-4-3581-1X</i>								
2.374	3.500	2.406	5.406	—	BP	6.5-4-4271X	232042-10	6.5-4-3251
<i>6.5-4-3251 will be replaced by 6.5-4-4271X when supply is exhausted</i>								
2.374	3.500	2.406	5.406	—	HR	6.5-4-4271-1X	232042-10	6.5-4-3251-1
<i>6.5-4-3251-1 will be replaced by 6.5-4-4271-1X when supply is exhausted</i>								
2.374	3.750	2.406	5.219	—	BP	6.5-4-4011X	—	6.5-4-3441
<i>Assy includes electronic speedometer gear #231528</i>								
2.374	3.750	2.406	5.219	—	BP	6.5-4-4001X•	—	6.5-4-3441
<i>Assy includes mechanical speedometer drive gear #231527</i>								
2.374	3.750	2.406	5.219	—	HR	6.5-4-4001-1X•	—	6.5-4-3441-1
<i>Assy includes mechanical speedometer drive gear #231527</i>								
2.374	3.750	2.406	5.219	—	HR	6.5-4-4011-1X	—	6.5-4-3441-1
<i>Assy includes electronic speedometer gear #231528</i>								

2.390-46 Involute Spline

2.390	2.875	2.750	5.500	—	HR	—	—	6.5-4-3591-1
<i>Coupling shaft yoke</i>								
2.390	3.250	2.312	5.156	.140	BP	6.5-4-04768X	5003552	6.5-4-3721▲
2.390	3.250	2.312	5.156	.140	BP	6.5-4-5111X	5015354	6.5-4-3721▲
2.390	3.250	2.312	5.156	.140	BP	6.5-4-3731X	231803	6.5-4-3721▲
2.390	3.250	2.312	5.156	.140	HR	6.5-4-4721-1X	232747	6.5-4-3721-1■
2.390	3.250	2.312	5.156	.140	HR	5003556	5003552	6.5-4-3721-1■
<i>5003556 was replaced by 6.5-4-03556-1X</i>								

• Part is discontinued ■ Part is available until supply is exhausted ▲ Not sold separately



Major Diameter	R	Q	S	C'Bore Depth	Style	End Yoke Assy. (includes slinger/plug) Order When Listed	Slinger/Plug Part Number	Spicer Part Number
	Ground Hub Dia.	Length Thru Hole	Centerline to End					
1810 SERIES (Con't) E=7.547 (HR STYLE=7.643) D=1.938 USE KIT NO. 5-281X, 5-676X								
USE STRAP KIT 6.5-70-18X								
2.390-46 Involute Spline (Continued)								
2.390	3.250	2.312	5.156	.140	HR	6.5-4-5111-1X	5015354	6.5-4-3721-1▪
2.390	3.250	2.312	5.156	.140	HR	6.5-4-3731-1X	231803	6.5-4-3721-1▪
2.390	3.250	2.312	5.156	.140	HR	6.5-4-03556-1X	5003552	6.5-4-3721-1▪
2.390	3.250	2.312	5.156	.140	HR	6.5-4-4511-1X	211831X	6.5-4-3721-1▪
2.390	3.375	3.188	6.000	.580	BP	6.5-4-3921X	231013	6.5-4-3911•
2.390	3.375	3.188	6.000	.580	BP	6.5-4-4611X	232610	6.5-4-3911•
2.390	3.375	3.188	6.000	.580	HR	6.5-4-3921-1X	231013	6.5-4-3911-1
2.390	3.375	3.188	6.000	.580	HR	6.5-4-4611-1X	232610	6.5-4-3911-1
2.390	3.500	3.375	6.156	—	BP	—	—	6.5-4-2541
2.390	3.500	3.375	6.156	—	HR	—	—	6.5-4-2541-1
2.422-18 Involute Spline								
2.422	3.375	3.000	5.812	.380	BP	6.5-4-2361X	231013	6.5-4-1991
<i>6.5-4-1991 will be replaced by 6.5-4-2361X when supply is exhausted</i>								
2.422	3.375	3.000	5.812	.380	HR	6.5-4-2361-1X	231013	6.5-4-1991-1•
2.450-47 Involute Spline								
2.450	3.625	2.500	5.312	.750	BP	—	—	6.5-4-2921
2.500-10 Spline								
2.500	3.250	3.000	5.781	—	BP	6.5-4-3711X	231179	6.5-4-2561
2.500	3.250	3.000	5.781	—	HR	6.5-4-3711-1X	231179	6.5-4-2561-1
2.500	3.500	2.406	5.406	—	BP	6.5-4-4291X	232042-11	6.5-4-2101•
2.500	3.500	2.406	5.406	—	HR	6.5-4-4291-1X	232042-11	6.5-4-2101-1
2.500	3.500	2.406	5.406	—	HR	6.5-4-4261-1X•	232042-10	6.5-4-2101-1
2.500	3.500	3.000	5.781	—	BP	—	—	6.5-4-2151•
2.500	3.750	3.000	5.875	—	BP	6.5-4-3551X	231616	6.5-4-3451•
<i>Hub machined for speedometer gear</i>								
2.500	3.750	3.000	5.875	—	HR	6.5-4-3551-1X	231616	6.5-4-3451-1
<i>6.5-4-3451-1 was replaced by 6.5-4-3551-1X; Hub machined for speedometer gear</i>								
2.544-49 Involute Spline								
2.544	3.750	3.000	5.875	—	BP	6.5-4-3621X•	231616	6.5-4-3611▲
<i>Hub machined for speedometer gear</i>								
2.544	3.750	3.000	5.875	—	HR	6.5-4-3621-1X	231616	6.5-4-3611-1•
<i>Hub machined for speedometer gear</i>								
2.544	3.818	2.141	5.740	.120	BP	6.5-4-08456X	5008437	5008456
<i>131444K = 6.5-4-08456X & nut# 131095; Spicer axles only</i>								
2.544	3.818	2.141	5.740	.120	BP	131444K	5008437	5008456
<i>Attach nut #131095 on Spicer Axle only</i>								
2.544	3.818	2.141	5.740	.120	HR	131443K	5008437	5008457
<i>5008457 was replaced by 6.5-4-08457-1X; Attach nut #131095 on Spicer Axle only</i>								
2.544	3.818	2.141	5.740	.120	HR	6.5-4-08457-1X	5008437	5008457
<i>5008457 was replaced by 6.5-4-08457-1X; 131443K = 6.5-4-08457-1X & nut# 131095; Spicer axles only</i>								
2.544	3.818	2.141	5.740	.120	BP	5008456	5008437	6.5-4-5091▲
<i>131444K = 6.5-4-08456X & nut# 131095; Spicer axles only</i>								
2.544	3.818	2.141	5.740	.120	BP	6.5-4-08456X	5008437	6.5-4-5091▲
<i>131444K = 6.5-4-08456X & nut# 131095; Spicer axles only</i>								
2.544	3.818	2.141	5.740	.120	HR	6.5-4-08457-1X	5008437	6.5-4-5091-1•
<i>131443K = 6.5-4-08457-1X & nut# 131095; Spicer axles only</i>								
2.544	3.818	2.141	5.740	.120	HR	5008457	5008437	6.5-4-5091-1•
<i>5008457 was replaced by 6.5-4-08457-1X; 131443K = 6.5-4-08457-1X & nut# 131095; Spicer axles only</i>								
2.544	3.819	2.677	5.740	—	BP	131448K	5008437	5008442
<i>5008442 was replaced by 6.5-4-08442X; Attach nut #131095 on Spicer Axle only</i>								
2.544	3.819	2.677	5.740	.240	BP	5008442	5008437	6.5-4-5101
<i>5008442 was replaced by 6.5-4-08442X; 131448K = 6.5-4-08442X & nut# 131095; Spicer axles only</i>								

• Part is discontinued ■ Part is available until supply is exhausted ▲ Not sold separately



Important: See Safety Information in General Information Section (J300P-GI)

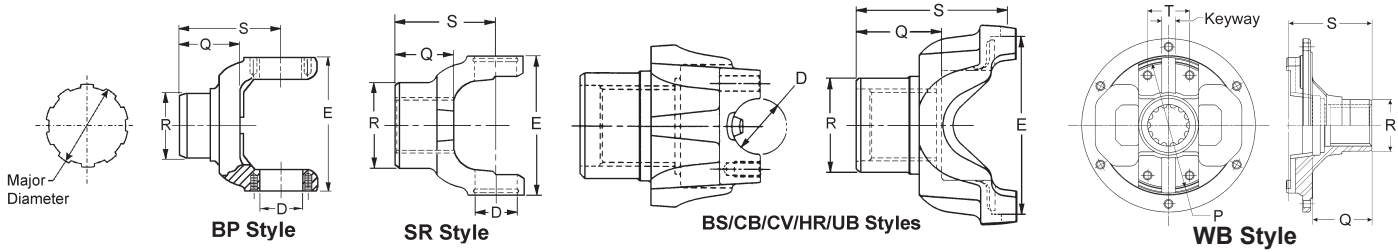

Major Diameter	R	Q	S	C'Bore Depth	Style	End Yoke Assy. (includes slinger/plug) Order When Listed	Slinger/Plug Part Number	Spicer Part Number
	Ground Hub Dia.	Length Thru Hole	Centerline to End					
1810 SERIES (Con't) E=7.547 (HR STYLE=7.643) D=1.938 USE KIT NO. 5-281X, 5-676X								
USE STRAP KIT 6.5-70-18X								
2.544-49 Involute Spline (Continued)								
2.544	3.819	2.677	5.740	.240	BP	6.5-4-08442X 131448K = 6.5-4-08442X & nut# 131095; Spicer axles only	5008437	6.5-4-5101
2.544	3.820	2.692	5.740	.240	HR	131447K 5008443 was replaced by 6.5-4-08443-1X; Attach nut #131095 on Spicer Axle only	5008437	5008443
2.544	3.820	2.692	5.740	.240	HR	5008443 5008443 was replaced by 6.5-4-08443-1X; 6.5-4-5101-1 was replaced by 6.5-4-08443-1X; 131447K = 6.5-4-08443-1X & nut# 131095; Spicer axles only	5008437	6.5-4-5101-1
2.544	3.820	2.692	5.740	.240	HR	6.5-4-08443-1X 6.5-4-5101-1 was replaced by 6.5-4-08443-1X; 131447K = 6.5-4-08443-1X & nut# 131095; Spicer axles only	5008437	6.5-4-5101-1
2.544	4.000	2.750	5.562	.180	HR	—	—	6.5-4-3821-1
2.560-20 Involute Spline								
2.560	3.500	3.344	6.125	—	BP	—	—	6.5-4-3361
2.560	3.500	3.344	6.125	—	HR	—	—	6.5-4-3361-1
2.631-25 Involute Spline								
2.631	3.625	3.000	5.781	1.000	BP	—	—	6.5-4-2181
2.635-20 Involute Spline								
2.635	3.750	2.750	5.562	—	BP	—	—	6.5-4-2011 Hub machined for speedometer gear
2.635	3.750	2.750	5.562	—	BP	6.5-4-3541X Hub machined for speedometer gear; Grnd.hub Dia. 3.000, if used on Spicer 1241 Aux. Trans.	231745	6.5-4-3021
2.635	3.750	2.750	5.562	—	HR	6.5-4-3541-1X 6.5-4-3021-1 was replaced by 6.5-4-3541-1X; Hub machined for speedometer gear; Grnd.hub Dia. 3.000, if used on Spicer 1241 Aux. Trans.	231745	6.5-4-3021-1
2.635	3.750	3.312	6.062	.560	BP	6.5-4-2601X•	230888	6.5-4-1941•
2.635	4.000	3.281	6.062	.560	BP	6.5-4-4551X	230888	6.5-4-4541▲
2.750-10 Spline								
2.750	3.500	3.000	6.062	—	BP	6.5-4-2931X 6.5-4-1901 will be replaced by 6.5-4-2931X when supply is exhausted	230674	6.5-4-1901
2.750	3.500	3.000	6.062	—	HR	—	—	6.5-4-1901-1
2.750	3.750	3.000	6.062	—	BP	6.5-4-3501X	230902	6.5-4-3461•
2.750	3.750	3.000	6.062	—	HR	6.5-4-3501-1X	230902	6.5-4-3461-1•
2.750	3.750	3.000	6.062	—	BP	6.5-4-3561X	231616	6.5-4-3491•
2.750	3.750	3.000	6.062	—	HR	6.5-4-3561-1X	231616	6.5-4-3491-1
2.750	3.875	3.000	6.062	—	HR	—	—	6.5-4-3801-1 Hub diameter not ground
2.750	4.000	2.938	6.000	—	BP	—	—	6.5-4-2171 Hub machined for speedometer gear
2.750	4.000	2.938	6.000	—	HR	—	—	6.5-4-2171-1 Hub machined for speedometer gear
2.753-43 Involute Spline								
2.753	3.750	1.792	5.413	—	BP	6.5-4-5131X	5010092	6.5-4-5121▲
2.753	3.750	1.792	5.409	—	HR	6.5-4-5131-1X	5010092	6.5-4-5121-1▲

• Part is discontinued ■ Part is available until supply is exhausted ▲ Not sold separately

Major Diameter	R	Q	S	C'Bore Depth	Style	End Yoke Assy. (includes slinger/plug) Order When Listed	Slinger/Plug Part Number	Spicer Part Number
	Ground Hub Dia.	Length Thru Hole	Centerline to End					
1810 SERIES (Con't) E=7.547 (HR STYLE=7.643) D=1.938 USE KIT NO. 5-281X, 5-676X								
USE STRAP KIT 6.5-70-18X								
2.794-54 Involute Spline								
2.794	—	2.750	5.625	—	BP	—	—	6.5-4-4631 <i>Hub diameter not ground</i>
2.794	—	2.750	5.625	—	HR	—	—	6.5-4-4631-1 <i>Hub diameter not ground</i>
2.794	3.625	2.315	5.070	—	HR	5005400	232746	5005399 ▲ <i>5005400 was replaced by 6.5-4-05400-1X</i>
2.794	3.625	2.315	5.070	—	HR	6.5-4-05400-1X	232746	5005399 ▲
2.795-55 Involute Spline								
2.795	4.725	2.047	5.000	.150	BP	—	—	6.5-4-4521 <i>OEM only</i>
2.795	4.725	2.047	5.000	.150	HR	—	—	6.5-4-4521-1 <i>OEM only</i>
2.795	4.725	2.047	5.000	.150	HR	6.5-4-4971-1X	233040	6.5-4-4961-1 <i>OEM only</i>
2.795	4.725	2.047	5.000	.150	BP	6.5-4-4991X	233040	6.5-4-4981• <i>OEM only</i>
2.798-21 Involute Spline								
2.798	3.531	2.094	4.844	.080	HR	—	—	6.5-4-3941-1
2.922-22 Involute Spline								
2.922	3.750	2.650	5.840	.400	HR	—	—	6.5-4-4491-1 <i>Counterbore at hub end</i>
2.922	3.875	2.625	5.375	—	BP	—	—	6.5-4-3081•
2.922	4.000	3.391	6.156	.310	BP	—	—	6.5-4-3951 <i>Counterbore at hub end</i>
3.003-23 Involute Spline								
3.003	4.000	3.000	5.750	.310	BP	6.5-4-4401X	232193	6.5-4-2621
3.003	4.000	3.000	5.750	.310	HR	6.5-4-4401-1X	232193	6.5-4-2621-1 ▲
3.045-48 Involute Spline								
3.045	4.250	1.955	4.882	—	HR	—	—	5005680 <i>5005680 was replaced by 6.5-4-05680-1</i>
3.045	4.250	1.955	4.882	—	HR	—	—	6.5-4-05680-1
3.100-60 Involute Spline								
3.100	3.900	2.500	5.310	—	BP	—	—	6.5-4-4341
3.100	4.000	2.500	5.312	—	BP	—	—	6.5-4-2681
1880 SERIES E=8.094 D=2.188 USE KIT 5-308X								
2.635-20 Involute Spline								
2.635	3.000	2.750	6.270	—	BP	—	—	8-4-1231•
2.635	4.500	3.910	7.470	1.160	BP	—	—	8-4-791•
2.750-10 Spline								
2.750	3.375	2.938	6.370	—	BP	—	—	8-4-1241• <i>No. 3 woodruff keyway in hub; Snap ring groove in hub</i>
2.794-54 Involute Spline								
2.794	3.625	2.315	5.250	.120	BP	8-4-1351X	232746	8-4-1341 ▲
3.582-59 Involute Spline								
3.582	4.725	4.406	8.000	—	BP	8-4-1381X	233038	8-4-1321 ▲
3.582	4.725	4.411	8.000	—	BP	5002688•	233038	5002687 ▲
1950 SERIES E=10.047 D=3.062 USE KIT 5-192X								
USES CAP & BOLT ASSY. 9-70-18X								
3.500-27 Involute Spline								
3.500	5.000	4.219	7.844	—	CB	9-4-311X•	230922	9-4-301 ▲

• Part is discontinued ■ Part is available until supply is exhausted ▲ Not sold separately



Important: See Safety Information in General Information Section (J300P-GI)

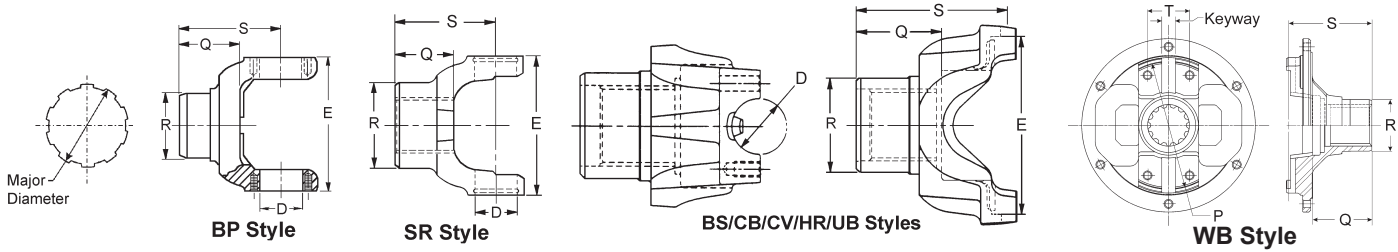

Major Diameter	R	Q	S	C'Bore Depth	Style	End Yoke Assy. (includes slinger/plug) Order When Listed	Slinger/Plug Part Number	Spicer Part Number
	Ground Hub Dia.	Length Thru Hole	Centerline to End					
4C SERIES			P=4.250 S=1.438	KEYWAY-.375			USE KIT 5-4111X	
1.450-27 Involute Spline								
1.450	2.250	1.235	2.695	—	WB	—	—	4C-4-11• <i>Tapped holes in yoke ears</i>
1.450	2.250	2.062	2.964	.250	WB	—	—	4C-4-51 <i>Flanged yoke w/six, tapped holes in flange</i>
1.605-15 Involute Spline								
1.605	2.125	1.938	2.840	—	WB	—	—	4C-4-21• <i>Tapped holes in yoke ears</i>
1.605	2.125	1.938	2.840	—	WB	—	—	4C-4-31 <i>Tapped holes in yoke ears</i>
1.605	2.125	1.938	3.135	—	WB	—	—	4C-4-41 <i>Tapped holes in yoke ears</i>
5C SERIES			P=4.531 S=1.685	KEYWAY-.562			USE KIT 5-5111X	
1.375-21 Involute Spline								
1.375	2.005	2.250	3.688	.180	WB	—	—	634040045 <i>Tapped holes in yoke ears</i>
1.450-27 Involute Spline								
1.450	2.250	2.060	3.000	.250	WB	—	—	5C-4-41 <i>Drilled holes in yoke ears</i>
1.450	2.250	2.060	3.375	.250	WB	—	—	5C-4-91 <i>Flanged WB yoke w/tapped holes in yoke ears</i>
1.605-15 Involute Spline								
1.605	2.125	1.938	2.820	—	WB	—	—	5C-4-51 <i>Tapped holes in yoke ears</i>
1.605	2.125	1.938	3.038	—	WB	—	—	5C-4-101 <i>Flanged WB yoke w/tapped holes in yoke ears</i>
1.605	2.125	1.938	3.500	—	WB	—	—	5C-4-61 <i>Tapped holes in yoke ears</i>
1.605	2.125	1.938	3.500	—	WB	—	—	5C-4-71M <i>Metric; Tapped holes in yoke ears</i>
1.922-14 Involute Spline								
1.922	2.375	1.887	3.750	—	WB	—	—	5C-4-111 <i>Flanged WB yoke w/tapped holes in yoke ears</i>
6C SERIES			P=5.531 S=1.689	KEYWAY-.562			USE KIT 5-6111X	
1.375-23 Involute Spline								
1.375	3.200	2.900	4.378	—	WB	—	—	640440009 <i>.375-24 tapped holes in flange</i>
1.450-27 Involute Spline								
1.450	2.250	2.062	3.000	.250	WB	—	—	6C-4-61 <i>Tapped holes in yoke ears</i>
1.450	2.250	2.062	4.250	.250	WB	—	—	6C-4-31 <i>Flanged WB yoke w/tapped holes in yoke ears</i>
1.574-25 Involute Spline								
1.574	2.560	2.677	3.740	—	WB	—	—	640440000 <i>Hub diameter not ground; .375-24 tapped holes in flange</i>

• Part is discontinued ■ Part is available until supply is exhausted ▲ Not sold separately



Major Diameter	R	Q	S	C'Bore Depth	Style	End Yoke Assy. (includes slinger/plug) Order When Listed	Slinger/Plug Part Number	Spicer Part Number
	Ground Hub Dia.	Length Thru Hole	Centerline to End					
6C SERIES (Con't)			P=5.531	S=1.689	KEYWAY-.562		USE KIT 5-6111X	
1.585-18 Involute Spline								
1.585	2.362	2.205	3.343	.758	WB	—	—	6C-4-271
1.605-15 Involute Spline								
1.605	2.125	1.937	3.055	—	WB	—	—	6C-4-191
							<i>Flanged WB yoke w/tapped holes in yoke ears</i>	
1.605	2.125	1.937	3.090	—	WB	—	—	6C-4-71
							<i>Tapped holes in yoke ears</i>	
1.605	2.125	1.937	4.245	—	WB	—	—	6C-4-131
							<i>Flanged WB yoke w/tapped holes in yoke ears</i>	
1.650-16 Involute Spline								
1.650	2.375	2.000	3.062	—	WB	—	—	6C-4-91
							<i>Tapped holes in yoke ears</i>	
1.650	2.375	2.000	3.780	—	WB	—	—	6C-4-181•
							<i>Flanged yoke w/six, tapped holes in flange</i>	
1.775-16 Involute Spline								
1.775	2.625	2.250	3.625	—	WB	—	—	6C-4-11
							<i>Tapped holes in yoke ears</i>	
1.793-34 Spline								
1.793	2.625	2.188	3.250	—	WB	—	—	128594HX
							<i>Tapped holes in yoke ears</i>	
1.796-34 Involute Spline								
1.796	2.625	2.098	3.515	.200	WB	—	—	6C-4-211M
							<i>Tapped holes in yoke ears</i>	
1.922-14 Involute Spline								
1.922	2.375	2.183	3.500	—	WB	—	—	6C-4-141
							<i>Tapped holes in yoke ears</i>	
1.922	2.375	2.183	3.750	—	WB	—	—	6C-4-201
							<i>Flanged WB yoke w/tapped holes in yoke ears</i>	
1.922	2.375	2.184	3.495	.120	WB	—	—	6C-4-151
							<i>Flanged WB yoke w/tapped holes in yoke ears</i>	
1.922	2.375	2.184	3.495	.120	WB	—	—	6C-4-161M
							<i>Flanged WB yoke w/tapped holes in yoke ears</i>	
1.922	2.375	2.188	3.122	.120	WB	—	—	6C-4-81
							<i>Tapped holes in yoke ears</i>	
2.005-15 Involute Spline								
2.005	2.875	2.500	3.880	.250	WB	—	—	6C-4-101
							<i>Tapped holes in yoke ears</i>	
2.005	2.875	2.500	3.880	.250	WB	—	—	6C-4-111
							<i>Tapped holes in yoke ears</i>	
2.289-17 Involute Spline								
2.289	2.750	2.500	3.810	—	WB	—	—	6C-4-251
							<i>Tapped holes in yoke ears</i>	
2.289	2.750	2.500	4.250	—	WB	—	—	6C-4-261
							<i>Flanged yoke w/8 tapped holes in flange</i>	
2.541-19 Involute Spline								
2.541	3.125	3.125	4.589	.250	WB	—	—	6C-4-41•
							<i>Tapped holes in yoke ears</i>	
7C SERIES			P=5.840	S=1.940	KEYWAY .625		USE KIT 5-7111X	
1.605-15 Involute Spline								
1.605	2.125	1.938	3.620	—	WB	—	—	7C-4-81•
							<i>Tapped holes in yoke ears</i>	
1.650-16 Involute Spline								
1.650	2.375	2.000	3.250	.380	WB	—	—	7C-4-261
							<i>Tapped holes in yoke ears</i>	
1.650	2.375	2.000	3.780	—	WB	—	—	7C-4-211
							<i>Flanged yoke w/6 drilled holes in flange</i>	
1.775-16 Involute Spline								
1.775	2.625	2.250	3.500	—	WB	—	—	7C-4-121
							<i>Tapped holes in yoke ears</i>	

• Part is discontinued ■ Part is available until supply is exhausted ▲ Not sold separately



Important: See Safety Information in General Information Section (J300P-GI)

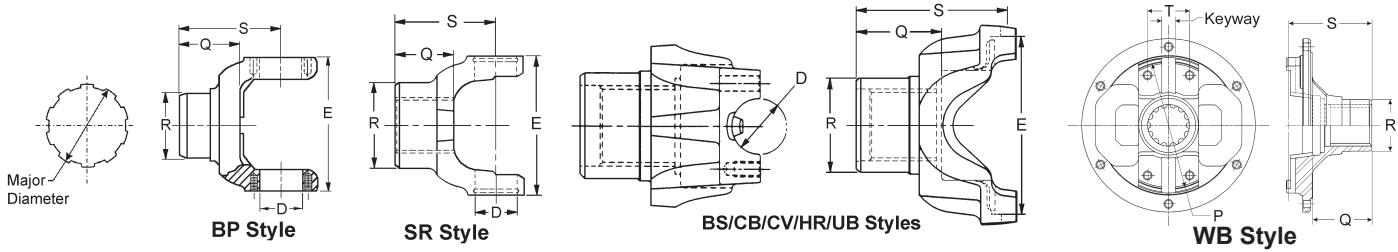

Major Diameter	R	Q	S	C'Bore Depth	Style	End Yoke Assy. (includes slinger/plug) Order When Listed	Slinger/Plug Part Number	Spicer Part Number
	Ground Hub Dia.	Length Thru Hole	Centerline to End					
7C SERIES (Con't) P=5.840 S=1.940 KEYWAY .625 USE KIT 5-7111X								
1.775-16 Involute Spline (Continued)								
1.775	2.625	2.250	3.500	—	WB	—	—	7C-4-201• <i>Flanged yoke w/six, tapped holes in flange</i>
1.796-34 Involute Spline								
1.796	2.625	2.094	3.520	.200	WB	—	—	7C-4-291 <i>Tapped holes in yoke ears</i>
1.922-14 Involute Spline								
1.922	2.375	2.188	3.440	.120	WB	—	—	7C-4-131 <i>Tapped holes in yoke ears</i>
1.922	2.375	2.188	3.690	.120	WB	—	—	7C-4-141 <i>Identify w/Spicer off-highway #248807 on yoke; Tapped holes in yoke ears</i>
1.922	2.375	2.188	3.690	.120	WB	—	—	7C-4-151M <i>Metric; Tapped holes in yoke ears</i>
1.922	2.375	2.188	3.690	.120	WB	—	—	7C-4-311• <i>Tapped holes in yoke ears</i>
1.922	2.375	2.188	3.690	.120	WB	—	—	7C-4-71 <i>Identify w/Spicer off-highway #231749 on yoke; Tapped holes in yoke ears</i>
1.922	2.375	2.188	3.750	—	WB	—	—	7C-4-251 <i>Tapped holes in yoke ears; w/6 tapped holes in flange</i>
1.922	2.375	2.188	4.440	—	WB	—	—	7C-4-241• <i>Flanged yoke w/8 tapped holes in flange</i>
1.969-38 Involute Spline								
1.969	2.952	2.441	3.779	.138	WB	—	—	640480013 <i>Hub diameter not ground; Tapped holes in yoke ears</i>
2.005-15 Involute Spline								
2.005	2.822	2.500	3.880	.250	WB	—	—	7C-4-281M <i>Metric; Tapped holes in yoke ears</i>
2.005	2.822	2.500	3.880	.250	WB	—	—	7C-4-31 <i>Tapped holes in yoke ears</i>
2.005	2.822	2.500	3.880	.250	WB	—	—	7C-4-41M <i>Metric; Tapped holes in yoke ears</i>
2.005	2.875	2.500	3.880	.250	WB	—	—	7C-4-11 <i>Tapped holes in yoke ears</i>
2.005	2.875	2.500	3.880	.250	WB	—	—	7C-4-271 <i>Tapped holes in yoke ears</i>
2.005	2.875	2.500	4.880	.250	WB	—	—	7C-4-191• <i>Tapped holes in yoke ears; w/16 tapped holes in flange</i>
2.005	2.875	2.500	4.880	.250	WB	—	—	7C-4-351• <i>Tapped holes in yoke ears; w/16 tapped holes in flange</i>
2.008-31 Involute Spline								
2.008	—	2.750	4.209	.750	WB	—	—	7C-4-471M• <i>Metric; Tapped holes in yoke ears; Hub dia. not ground</i>
2.289-17 Involute Spline								
2.289	2.750	2.500	4.190	—	WB	—	—	7C-4-101 <i>Identify w/Spicer off-highway #247029 on yoke; Tapped holes in yoke ears</i>
2.289	2.750	2.500	4.190	—	WB	—	—	7C-4-111

• Part is discontinued ■ Part is available until supply is exhausted ▲ Not sold separately



Major Diameter	R	Q	S	C'Bore Depth	Style	End Yoke Assy. (includes slinger/plug) Order When Listed	Slinger/Plug Part Number	Spicer Part Number
	Ground Hub Dia.	Length Thru Hole	Centerline to End					
7C SERIES (Con't)				P=5.840 S=1.940	KEYWAY .625		USE KIT 5-7111X	
2.289-17 Involute Spline (Continued)								
2.289	2.750	2.500	4.190	—	WB	—	—	7C-4-91
							<i>Identify w/Spicer off-highway #247029 on yoke; Tapped holes in yoke ears</i>	
2.289	2.750	2.500	4.440	—	WB	—	—	7C-4-161
							<i>Flanged WB yoke w/tapped holes in yoke ears</i>	
2.289	2.750	2.500	4.440	—	WB	—	—	7C-4-321
							<i>Flanged WB yoke w/tapped holes in yoke ears</i>	
2.372-46 Involute Spline								
2.372	—	3.385	4.705	.500	WB	—	—	7C-4-401M
							<i>Metric; Tapped holes in yoke ears</i>	
2.447-28 Involute Spline								
2.447	3.375	2.500	4.750	.252	WB	—	—	5007841
							<i>5007841 was replaced by 7C-4-07841</i>	
2.447	3.375	2.500	4.750	.252	WB	—	—	7C-4-07841
2.447	3.375	2.500	4.750	.250	WB	—	—	7C-4-171
							<i>Tapped holes in yoke ears; Flanged yoke w/8 drilled holes in</i>	
2.541-19 Involute Spline								
2.541	3.125	3.120	4.590	—	WB	—	—	7C-4-61
							<i>Tapped holes in yoke ears</i>	
8C SERIES				P=8.125 S=1.938	KEYWAY .625		USE KIT 5-8111X	
2.447-28 Involute Spline								
2.447	3.375	2.500	4.750	.250	WB	—	—	8C-4-101
							<i>Flanged WB yoke w/tapped holes in yoke ears</i>	
2.450-28 Involute Spline								
2.450	3.375	2.500	3.880	—	WB	—	—	8C-4-151
							<i>Tapped holes in yoke ears</i>	
2.541-19 Involute Spline								
2.541	3.125	3.125	4.590	.250	WB	—	—	8C-4-51
							<i>Tapped holes in yoke ears</i>	
2.631-25 Involute Spline								
2.631	4.000	4.307	5.690	—	WB	8.5C-4-04773X•	—	5004772 ▲
							<i>131434K = 170-4-08451-1X & nut# 131095; Spicer axles only</i>	
2.631	4.000	4.312	5.690	1.120	WB	—	—	8C-4-121
8.5C SERIES				P=6.500 S=2.812	KEYWAY-.625		USE KIT 5-85111X	
1.922-14 Involute Spline								
1.922	2.375	2.182	3.440	.120	WB	—	—	8.5C-4-21
							<i>Tapped holes in yoke ears</i>	
1.922	2.375	2.182	4.120	.120	WB	—	—	8.5C-4-41
							<i>8.5C-4-41 was replaced by 8.5C-4-71; Tapped holes in yoke ears</i>	
1.922	2.375	2.182	4.120	.120	WB	—	—	8.5C-4-71
							<i>Tapped holes in yoke ears</i>	
1.930-30 Involute Spline								
1.930	3.200	2.900	4.378	—	WB	—	—	640040007
							<i>.500-20 tapped holes in flange</i>	
2.005-15 Involute Spline								
2.005	2.625	2.188	3.440	—	WB	—	—	8.5C-4-51
							<i>Tapped holes in yoke ears</i>	
2.005	2.875	2.500	4.750	.250	WB	—	—	8.5C-4-191
							<i>Flanged yoke w/14 drilled holes in flange</i>	
2.147-16 Involute Spline								
2.147	2.940	2.980	4.224	.380	WB	—	—	644280009
							<i>Tapped holes in yoke ears</i>	
2.289-17 Involute Spline								
2.289	2.750	2.500	4.440	—	WB	—	—	8.5C-4-61
							<i>Tapped holes in yoke ears</i>	

• Part is discontinued ■ Part is available until supply is exhausted ▲ Not sold separately



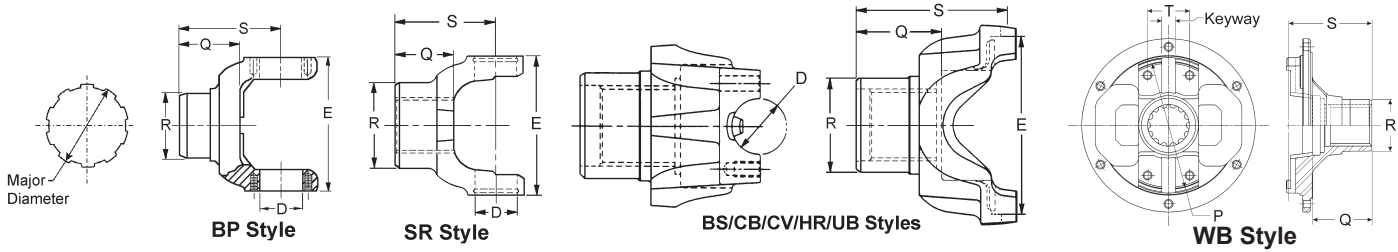

Major Diameter	R	Q	S	C'Bore Depth	Style	End Yoke Assy. (includes slinger/plug) Order When Listed	Slinger/Plug Part Number	Spicer Part Number
	Ground Hub Dia.	Length Thru Hole	Centerline to End					
8.5C SERIES P=6.500 S=2.812 KEYWAY-.625 USE KIT 5-85111X								
2.364-36 Involute Spline								
2.364	—	2.500	4.410	.310	WB	—	—	5003634
<i>5003634 was replaced by 8.5C-4-03634; Tapped holes in yoke ears; Hub diameter not ground</i>								
2.364	—	2.500	4.410	.310	WB	—	—	8.5C-4-03634
<i>Tapped holes in yoke ears; Hub diameter not ground</i>								
2.372-46 Involute Spline								
2.372	—	3.381	4.752	.500	WB	—	—	8.5C-4-141M
<i>Hub diameter not ground</i>								
2.447-28 Involute Spline								
2.447	3.375	2.500	4.750	.250	WB	—	—	8.5C-4-11
<i>Tapped holes in yoke ears</i>								
2.447	3.375	2.500	4.750	.250	WB	—	—	8.5C-4-111
<i>Flanged WB yoke w/tapped holes in yoke ears</i>								
2.541-19 Involute Spline								
2.541	3.125	3.125	4.590	.250	WB	—	—	8.5C-4-31
<i>Tapped holes in yoke ears</i>								
2.588-40 Involute Spline								
2.588	4.000	2.840	4.070	—	WB	5004773	5001687	5004772 ▲
<i>5004773 was replaced by 8.5C-4-04773X; Metric; Tapped holes in yoke ears</i>								
9C SERIES P=8.250 S=2.812 KEYWAY .625 USE KIT 5-9111X								
2.631-25 Involute Spline								
2.631	3.625	3.000	4.120	—	WB	—	—	9C-4-21
<i>Drilled holes in yoke ears</i>								
2.631	4.000	4.312	6.810	—	WB	—	—	9C-4-141
<i>Counterbore at hub end</i>								
3.031-29 Involute Spline								
3.031	4.000	4.310	6.560	—	WB	—	—	9C-4-151
<i>8 tapped holes in flange; counterbore at hub end</i>								
9C/182 SERIES P=8.250 T=2.812 KEYWAY:0.625 USE KIT NO. 5-9001X								
2.005-15 Involute Spline								
2.005	2.875	2.500	3.880	.250	WB	—	—	9C-4-41•
<i>Drilled holes in yoke ears</i>								
2.344-16 Spline								
2.344	2.875	2.750	4.125	—	WB	—	—	8-4-851
<i>Tapped holes in yoke ears</i>								
2.375-46 Involute Spline								
2.375	3.750	2.375	3.938	—	WB	8-4-1151X	—	8-4-1141•
<i>Tapped holes in yoke ears; Assy includes mechanical speedometer drive gear #231527</i>								
2.375	3.750	2.375	3.938	—	WB	8-4-1161X	—	8-4-1141•
<i>Tapped holes in yoke ears; Assy includes electronic speedometer gear #231528</i>								
2.500-10 Spline								
2.500	3.500	3.234	4.375	—	WB	—	—	8-4-1061
<i>Tapped holes in yoke ears</i>								

• Part is discontinued ■ Part is available until supply is exhausted ▲ Not sold separately



Major Diameter	R	Q	S	C'Bore Depth	Style	End Yoke Assy. (includes slinger/plug) Order When Listed	Slinger/Plug Part Number	Spicer Part Number
	Ground Hub Dia.	Length Thru Hole	Centerline to End					
9C/182 SERIES		P=8.250 T=2.812		KEYWAY:0.625			USE KIT NO. 5-9001X	
2.541-19 Involute Spline								
2.541	3.125	3.125	4.590	.250	WB	—	—	9C-4-91 <i>Tapped holes in yoke ears</i>
2.541	3.125	3.125	5.250	—	WB	—	—	9C-4-111 <i>Tapped holes in yoke ears</i>
2.631-25 Involute Spline								
2.631	3.875	4.312	6.810	1.120	WB	—	—	9C-4-211• <i>Tapped holes in yoke ears</i>
2.784-21 Involute Spline								
2.784	3.375	3.125	4.590	—	WB	—	—	9C-4-81 <i>Tapped holes in yoke ears</i>
10C SERIES		P=8.375 S=3.625		KEYWAY: 1.000			USE KIT 050242000, 050A53000	
2.631-25 Involute Spline								
2.631	3.625	3.000	4.620	1.000	WB	—	—	10C-4-21• <i>Tapped holes in yoke ears</i>
3.031-29 Involute Spline								
3.031	3.875	4.307	5.940	1.120	WB	—	—	10C-4-71 <i>Tapped holes in yoke ears; Flanged yoke w/24 drilled holes in flange</i>
3.503-27 Involute Spline								
3.503	4.500	4.781	6.400	—	WB	—	—	10C-4-91 <i>Tapped holes in yoke ears</i>
3.923-30 Involute Spline								
3.923	4.875	4.625	6.240	—	WB	—	—	10C-4-81 <i>Tapped holes in yoke ears</i>
7290 SERIES		K=2.625 D=1.125		USE KIT NO. 5-1309X, 5-354X, 5-811X				
1.146-26 Involute Spline								
1.146	1.552	1.500	3.350	—	BS	2-4-7651-1X•	232549	2-4-7641-1▲
1.146	1.844	1.375	3.219	.120	BS	—	—	2-4-7661-1•
1.172-27 Involute Spline								
1.172	1.688	1.062	2.750	—	BS	—	—	2-4-7891-1
1.263-29 Involute Spline								
1.263	1.875	1.500	3.188	—	BS	—	—	2-4-7901-1
1.276-29 Involute Spline								
1.276	1.875	1.500	3.359	—	BS	2-4-7681-1X•	34592	2-4-7671-1▲

• Part is discontinued ■ Part is available until supply is exhausted ▲ Not sold separately



Important: See Safety Information in General Information Section (J300P-GI)

STRAIGHT ROUND HOLE

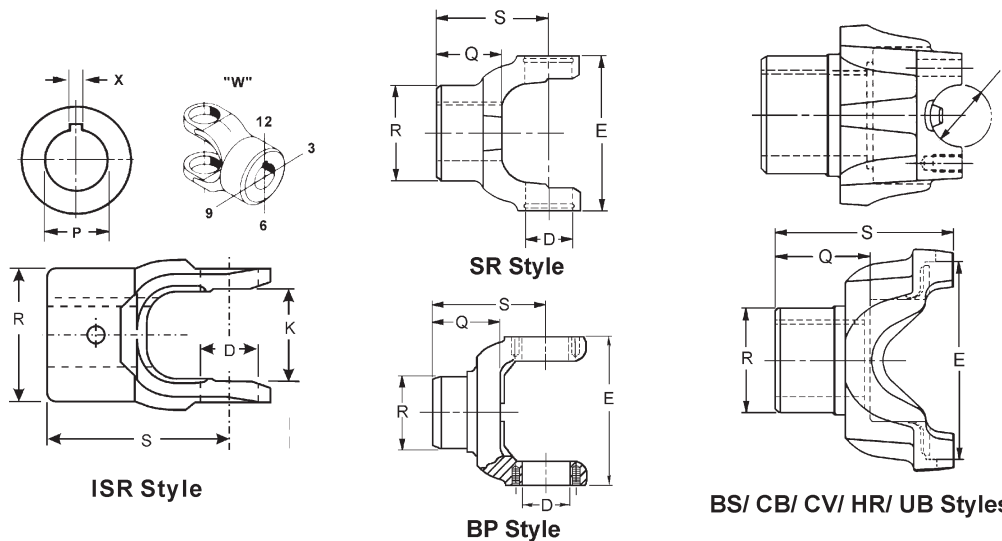

P Round Hole Diameter	X SAE Keyway Width	W Set Screw Location in Relation to Keyway		R Hub Diameter	Q Length Thru Hole	S C/L to End of Hub	S T Y L E	End Yoke Part Number
		Hole Diameter	Location Set Screw					
1000 SERIES		K-1.500 D-.938		USE KIT 5-170X, 5-170-1X				
.625	—	—		1.625	1.030	2.500	ISR	10-4-333 <i>High angle yoke</i>
.625	.188	.375	12 6	1.625	—	2.500	ISR	10-4-373 <i>High angle yoke</i>
.750	—	—		1.624	—	2.500	ISR	10-4-303 <i>High angle yoke</i>
.750	.188	.375	12 9	1.625	1.312	1.812	ISR	10-4-693•
.750	.188	.375	3 6	1.625	1.030	2.500	ISR	10-4-13 <i>High angle yoke</i>
.750	.188	.375	3 6 & 12	1.625	1.030	2.500	ISR	10-4-133 <i>High angle yoke</i>
.750	.250	.375	3 9	1.625	1.030	2.500	ISR	10-4-23 <i>High angle yoke</i>
.812	.188	.375	3 9	1.625	1.030	2.500	ISR	10-4-33• <i>High angle yoke</i>
.812	.250	.375	12 9	1.625	1.312	1.812	ISR	10-4-713•
.812	.250	.375	3 6	1.625	1.030	2.500	ISR	10-4-43 <i>High angle yoke</i>
.875	—	.437	3	1.625	—	2.500	ISR	10-4-203▣ <i>High angle yoke</i>
.875	.188	.375	3 9	1.625	1.030	2.500	ISR	10-4-53 <i>High angle yoke</i>
.875	.250	.375	3 12	1.625	—	2.500	ISR	10-4-453• <i>High angle yoke</i>
.875	.250	.375	3 9	1.625	—	2.500	ISR	10-4-63 <i>High angle yoke</i>
.938	.250	.375	3 9	1.625	—	2.500	ISR	10-4-73 <i>High angle yoke</i>
1.000	—	—		1.625	1.030	2.500	ISR	10-4-443 <i>High angle yoke; .375 dia. drilled hole thru hub</i>
1.000	.188	.375	3 9	1.625	1.030	2.500	ISR	10-4-83 <i>High angle yoke</i>
1.000	.250	.375	3 12	1.625	1.030	2.500	ISR	10-4-573 <i>High angle yoke</i>
1.000	.250	.375	3 9	2.000	1.030	2.500	ISR	10-4-93 <i>High angle yoke</i>

• Part is discontinued ▣ Part is available until supply is exhausted ▲ Not sold separately



P Round Hole Diameter	X SAE Keyway Width	W Set Screw Location in Relation to Keyway			R Hub Diameter	Q Length Thru Hole	S C/L to End of Hub	S T Y L E	End Yoke Part Number
		Hole Diameter	Location Set Screw						
			Keyway	Set Screw					
1000 SERIES (Con't)		K-1.500	D-.938		USE KIT 5-170X, 5-170-1X				
1.062	.250	.375	9	6	2.000	1.030	2.500	ISR	10-4-163■ <i>High angle yoke</i>
1.125	.250	.375	3	12	2.000	1.030	2.500	ISR	10-4-143 <i>High angle yoke</i>
1.125	.250	.375	9	3	2.000	1.030	2.500	ISR	10-4-103 <i>High angle yoke</i>
1.125	.251	.375	3	9	2.000	1.030	2.500	ISR	10-4-233• <i>High angle yoke</i>
1.125	.312	.375	3	6	2.000	1.030	2.500	ISR	10-4-1473• <i>High angle yoke</i>
1.125	.312	.375	3	9	2.000	1.030	2.500	ISR	10-4-113 <i>High angle yoke</i>
1.188	.312	.375	3	9	2.000	1.030	2.500	ISR	10-4-153 <i>High angle yoke</i>
1.250	.250	.375	9	12	2.000	1.030	2.500	ISR	10-4-183 <i>High angle yoke</i>
1.250	.312	.375	3	9	2.000	1.030	2.500	ISR	10-4-123 <i>High angle yoke</i>
1.250	.312	.375	9	12	2.000	—	2.500	ISR	10-4-193 <i>High angle yoke</i>
1.375	.312	.375	3	9	2.000	1.030	2.500	ISR	10-4-293 <i>High angle yoke</i>
1.375	.375	.375	3	6	2.250	—	2.500	ISR	10-4-213 <i>High angle yoke</i>
1.438	.375	.375	3	9	2.250	—	2.500	ISR	10-4-383 <i>High angle yoke</i>
1.500	.375	.375	3	6	2.250	—	2.500	ISR	10-4-223 <i>High angle yoke</i>
1100 SERIES		E-2.656	D-.938		USE KIT 5-101X				
.750	.188	.375	12	3	1.688	—	2.250	SR	1-4-783
.750	.188	.375	12	6	1.688	—	2.250	SR	1-4-1383•
.875	.188	.375	9	3	2.000	—	2.250	SR	1-4-803
.938	—	—	—	—	1.690	.938	2.250	SR	1-4-1113• <i>.375 dia. drilled hole thru hub</i>
1.000	.250	.375	9	3	2.000	—	2.250	SR	1-4-823
1.125	.312	.375	3	9	2.000	—	2.250	SR	1-4-943•
1.250	.250	.375	3	6	2.000	—	2.250	SR	1-4-1133•
1.250	.312	.375	3	9	2.000	—	2.250	SR	1-4-933
1310 SERIES		E=3.469 (UB,BS STYLE E=3.219) D=1.062, USE KIT 5-153X, 5-1310X10X							
.750	—	—	—	—	2.125	—	2.562	SR	2-4-177
.750	.188	.375	12	6	2.125	—	2.562	SR	2-4-433
.812	.250	.375	12	6	2.125	—	2.562	SR	2-4-443•
.875	.188	.375	12	6	2.125	—	2.562	SR	2-4-453
.875	.250	.375	12	6	2.125	—	2.562	SR	2-4-583
.938	.250	.375	12	6	2.000	—	2.562	SR	2-4-463
1.000	.250	.375	12	6 & 12	2.125	—	2.562	SR	2-4-473
1.125	.250	.375	12	6	2.125	—	2.562	SR	2-4-503
1.125	.312	.375	12	6	2.125	—	2.562	SR	2-4-523
1.188	.312	.375	12	6	2.125	—	2.562	SR	2-4-553
1.250	—	—	—	—	2.125	—	2.562	SR	2-4-853 <i>.312 dia. hole drilled thru hub</i>

• Part is discontinued ■ Part is available until supply is exhausted ▲ Not sold separately



Important: See Safety Information in General Information Section (J300P-GI)

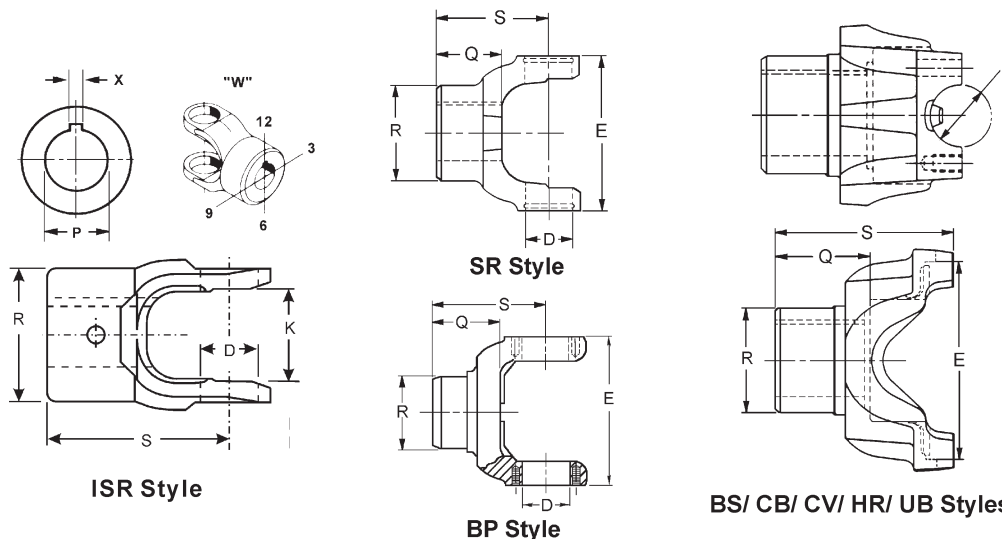

P Round Hole Diameter	X SAE Keyway Width	W Set Screw Location in Relation to Keyway			R Hub Diameter	Q Length Thru Hole	S C/L to End of Hub	S T Y L E	End Yoke Part Number
		Hole Diameter	Location Keyway	Set Screw					
1310 SERIES (Con't) E=3.469 (UB,BS STYLE E=3.219) D=1.062, USE KIT 5-153X, 5-1310X10X									
1.250	—	.375			2.120	—	2.562	SR	2-4-2043
1.250	.250	.375	12	6	2.125	—	2.562	SR	2-4-573
1.250	.312	.375	12		2.125	—	2.561	SR	2-4-613
1.250	.312	.375	12	6	2.125	—	2.562	SR	2-4-533
1.250	.312	.375	12	6, 9, 12	2.125	—	2.562	SR	2-4-2613
1.250	.312	.500	12	6	2.125	—	2.562	SR	2-4-663
1.250	.313	.375	12	6	2.120	—	2.940	UB	2-4-783
<i>2-4-783 was replaced by 2-4-783-1</i>									
1.250	.314	.375	12	6	2.120	1.495	2.935	BS	2-4-783-1
1.375	.312	.375	12	3	2.000	—	2.562	SR	2-4-1103
1.375	.375	.375	12	6	2.125	1.125	2.594	UB	2-4-1053
<i>2-4-1053 was replaced by 2-4-1053-1</i>									
1.375	.375	.375	12	6	2.125	1.125	2.594	BS	2-4-1053-1
1.375	.375	.375	12	6	2.000	—	2.562	SR	2-4-803
1.500	.375	.375	12	6	2.125	—	2.562	SR	2-4-1233
1.500	.375	.375	12	9	2.125	1.125	5.562	SR	2-4-11802
1.500	.375	.375	12	9	2.125	1.125	5.562	SR	5011802
<i>5011802 was replaced by 2-4-11802</i>									
1.503	—	—			2.000	1.625	2.562	SR	2-4-353
<i>.312 diameter drilled hole thru hub.</i>									
1.688	.375	.375	12	12	2.500	—	2.562	SR	2-4-2013
1350 SERIES E=3.875 (UB,BS STYLE E=3.625) D=1.188 USE KIT 5-178X, 5-1350X									
.750	—	—			2.000	—	4.090	BS	3-4-543-1
1.000	.250	—	12		2.000	—	2.690	SR	3-4-33
1.125	.250	—	12		2.000	—	2.688	SR	3-4-43
1.250	.312	—	12		2.000	—	2.750	SR	3-4-53
1.250	.312	—	12		2.000	—	2.688	SR	3-4-93
1.250	.312	.375	12		2.000	—	2.750	SR	3-4-13
<i>Two set screws, 135° & 225° from keyway</i>									
1.250	.312	.375	12	6	2.062	—	3.000	SR	3-4-103
1.250	.314	.375	12	6	2.250	1.500	3.000	BS	3-4-283-1
1.375	.312	.375	12	6	2.250	1.500	3.031	BS	3-4-613-1
1.500	.313	.375	12		—	—	3.500	BS	3-4-243-1
1.500	.375	.375	12	6	—	—	3.469	BS	3-4-333-1

• Part is discontinued ■ Part is available until supply is exhausted ▲ Not sold separately



P Round Hole Diameter	X SAE Keyway Width	W Set Screw Location in Relation to Keyway			R Hub Diameter	Q Length Thru Hole	S C/L to End of Hub	S T Y L E	End Yoke Part Number
		Hole Diameter	Location Keyway	Set Screw					
1410 SERIES		E=4.438 (UB,BS STYLE E=4.188) D=1.188				USE KIT 5-160X, 5-1410X			
1.250	.250	.500	12	6	2.250	—	3.700	BS	3-4-163-1
1.250	.312	.375	12	6	2.250	2.000	3.688	BS	3-4-343-1
1.250	.313	—	12		2.250	2.000	3.700	UB	3-4-1763
									<i>3-4-1763 was replaced by 3-4-1763-1</i>
1.250	.313	—	12		2.252	2.000	3.700	BS	3-4-1763-1
1.500	—	—	00		2.690	—	4.000	BS	3-4-223-1*
1.500	.377	.500	12	135°	2.690	2.270	4.000	BS	3-4-263-1
									<i>Two set screws, 135° & 225° from keyway</i>
1.750	.439	.500	12		2.750	2.500	4.250	BS	3-4-273-1
									<i>Two set screws, 135° & 225° from keyway</i>
1480 SERIES		E=4.438 (UB,BS STYLE E=4.188) D=1.375				USE KIT 5-188X,SPL55X			
1.375	—	—			2.130	2.000	4.215		3-4-1743
									<i>3-4-1743 was replaced by 3-4-1743-1</i>
1.375	—	—			2.130	2.000	4.215	BS	3-4-1743-1
1.500	.375	.375	12	12 & 6	3.188	2.063	4.625	SR	3-4-1173*
									<i>.318 dia. hole drilled thru hub</i>
2.000	.500	.375	3	3 & 9	3.188	2.063	4.625	SR	3-4-1753*
									<i>.318 dia. hole drilled thru hub</i>
1550 SERIES		E=5.250 (UB,BS STYLE E=4.964) D=1.375				USE KIT 5-155X, SPL70X808X			
1.862	—	—			3.070	2.625	4.685	BS	4-4-843-1
1610 SERIES		E=5.312 (HR STYLE E=5.312) D= 1.875				USE KIT 5-279X, 5-674X			
1.750	—	—			2.750	—	5.620	BP	5-4-413*
									<i>High angle yoke</i>
2.112	—	—			3.250	3.125	5.810	HR	5-4-483-1
2.250	—	—			3.344	—	5.620	BP	5-4-453*
									<i>High angle yoke</i>

• Part is discontinued ■ Part is available until supply is exhausted ▲ Not sold separately



Important: See Safety Information in General Information Section (J300P-GI)

TAPERED HOLE With U-Bolt and cap & Bolt Design

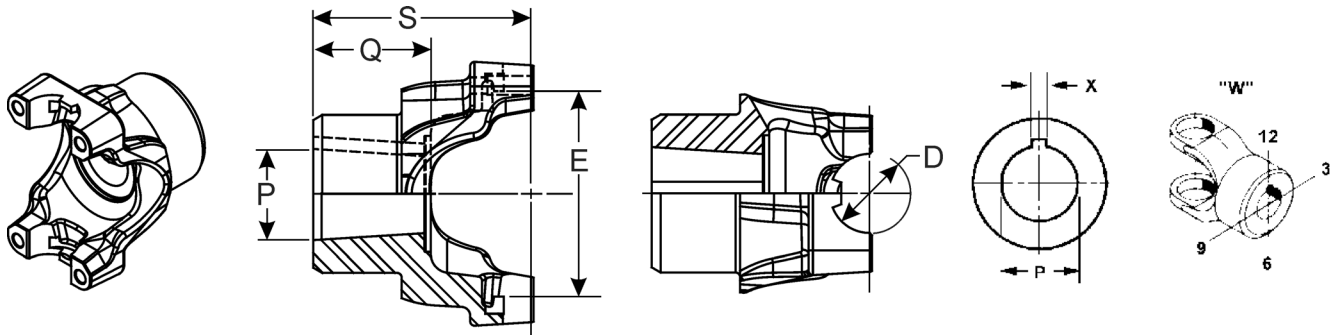

P Tapered Hole Diameter	X SAE Keyway Width	R Hub Diameter	Q Length Thru Hole	S C/L to End of Hub	S T Y L E	End Yoke Part Number
1310 SERIES E=3.469 (UB,BS STYLE E=3.219) D=1.062, USE KIT 5-153X, 5-1310X10X						
USES U-BOLT ASSY. 2-94-28X, STRAP ASSY. 2-70-18X						
1.125	.312	1.750	1.500	3.000	UB	2-4-154•
1.250	.312	2.125	1.500	2.938	UB	2-4-64
						<i>2-4-64 was replaced by 2-4-64-1</i>
1.250	.312	2.125	1.500	2.938	BS	2-4-64-1
1.375	.375	2.125	2.000	3.438	UB	2-4-824
1.375	.375	2.250	2.000	3.438	UB	2-4-834•
1.496	.375	2.200	2.000	3.450	BS	2-4-854-1•
1350 SERIES E=3.875 (UB,BS STYLE E=3.625) D=1.188 USE KIT 5-178X, 5-1350X						
USE U-BOLT ASSY. 3-94-18X, STRAP ASSY. 3-70-28X						
1.246	.312	2.250	1.500	3.000	BS	3-4-54-1
1.250	.314	2.620	1.475	3.250	BS	3-4-234-1•
1.375	.375	2.250	2.000	3.531	BS	3-4-24-1
1.496	.375	2.250	2.000	3.500	BS	3-4-84-1
1410 SERIES E=4.438 (UB,BS STYLE E=4.188) D=1.188 USE KIT 5-160X, 5-1410X						
USE U-BOLT ASSY, 3-94-18X, STRAP KIT 3-70-28X						
1.370	.378	2.500	2.000	4.055	BS	3-4-214-1
1.375	.375	2.250	2.000	3.688	BS	3-4-14-1
1.375	.375	2.250	2.000	3.688	BS	3-4-154-1
1.496	.375	2.350	2.000	3.690	BS	3-4-34-1
1.496	.375	2.500	2.000	3.812	BS	3-4-64-1
1650 SERIES E=5.594 D=1.625 USE KIT 5-165X						
USES CAP & BOLT ASSY. 5-70-18X						
1.750	.438	2.875	2.250	4.312	BS	5-4-1324•

• Part is discontinued ■ Part is available until supply is exhausted ▲ Not sold separately



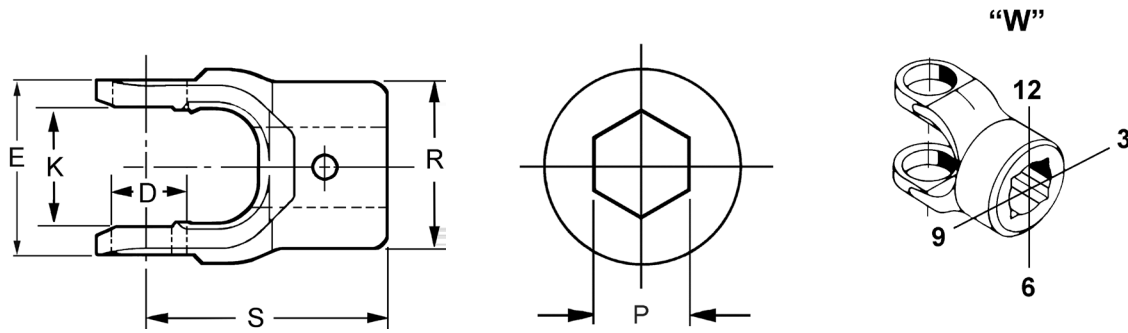

P Hex Hole Diameter	R Ground Hub Diameter	W Set Screw Location in Relation to Keyway		S C/L to End of Hub	End Yoke Part Number	
		Hole Diameter	Location			
			Keyway			Set Screw
1000 SERIES		K-1.500	D-.938	USE KIT 5-170X, 5-170-1X		
.875	2.000	.375	3	2.500	10-4-282	
1.125	2.000	.375	3	2.500	10-4-32	

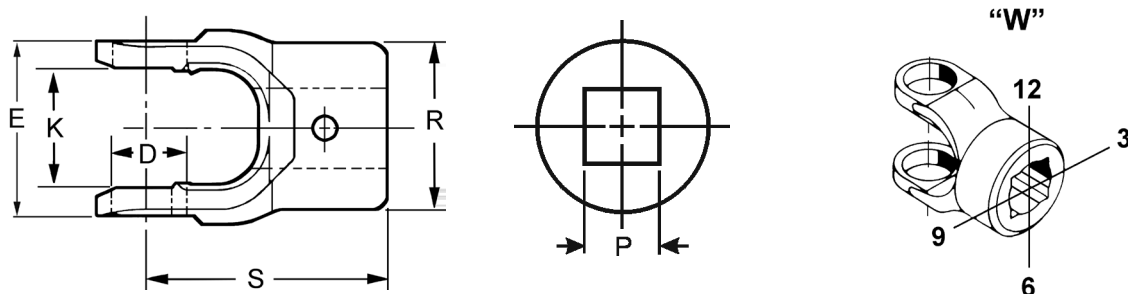

P Hex Hole Diameter	R Ground Hub Diameter	W Set Screw Location in Relation to Keyway		S C/L to End of Hub	End Yoke Part Number	
		Hole Diameter	Location			
			Keyway			Set Screw
1000 SERIES		K-1.500	D-.938	USE KIT 5-170X, 5-170-1X		
.750	1.625	.375	3	2.500	10-4-22	
.812	1.969	.375	3	2.500	10-4-42*	
.875	1.625	.375	3	2.875	10-4-62	
.875	1.719	—		2.500	10-4-82	
				<i>10-4-82 was replaced by 10-4-92</i>		
.875	1.969	.375	3	2.500	10-4-12	
.875	2.000	—		2.500	10-4-92	
1.000	2.000	.375	3	2.500	10-4-52	
1310 SERIES E=3.469 (UB,BS STYLE E=3.219) D=1.062, USE KIT 5-153X, 5-1310X10X						
.875	2.120	—		2.560	2-4-502*	

• Part is discontinued ■ Part is available until supply is exhausted ▲ Not sold separately



Important: See Safety Information in General Information Section (J300P-GI)

STEERING SHAFT SERRATED HOLE With Snap Ring Design

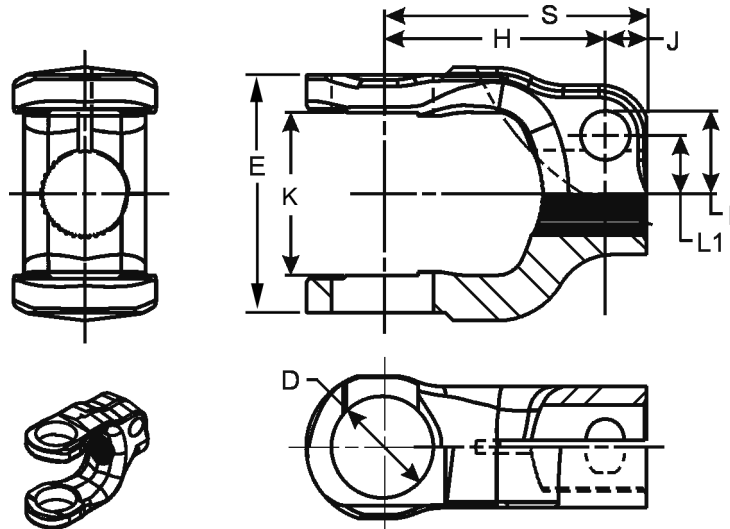

Serrated Hole		Bolt Hole Diameter	H	J	L	L1	S	End Yoke Part Number	
Major Diameter	Minor Diameter (Nominal)		Centerline of U-Joint to Centerline of Bolt Hole	Centerline of Bolt Hole to End of Hub	Centerline of Spline to Top of Bolt Hole	Centerline of Spline to Centerline of Bolt Hole	Centerline of U-joint to End of Hub		
1000ST SERIES		K=1.500	D=.938						USE KIT 5-103X
.735-16 Based On 36 Spline									
.735	.696	.451	2.120	.500	—	.525	2.620	10-4-431SX	
.739-21 Based On 36 Spline									
.739	.696	.467	1.780	.470	.748	—	2.250	10-4-871SX	
.739-26 Based On 36 Spline									
.739	.696	.467	1.780	.470	.726	.525	2.250	10-4-611SX	
.739-30 Based On 36 Spline									
.739	.696	.406	2.030	.470	—	.470	2.500	10-4-631SX	
.739	.696	.406	2.030	.470	—	.470	2.500	10-4-931SX	
.811-30 Based On 36 Spline									
.811	.764	.405	2.030	.470	.710	—	2.500	10-4-501SX	
.811	.764	.405	2.030	.470	.710	—	2.500	10-4-941SX	
.811	.764	.405	2.120	.500	.710	—	2.620	10-4-901SX	
.811	.764	.406	2.030	.470	.673	—	2.700	10-4-491SX	
.811	.764	.467	2.030	.470	.770	—	2.500	10-4-821SX	
.811	.764	.467	2.030	.470	.770	—	2.500	10-4-1001SX	
.811	.764	.470	2.030	.380	.770	—	2.410	10-4-1181SX*	
.813-18 Based On 36 Spline									
.813	.764	.451	2.030	.380	.764	—	2.410	10-4-911SX <i>Yoke has flat in spline bore</i>	
.813	.764	.451	2.030	.470	.759	—	2.500	10-4-841SX <i>Yoke has flat in spline bore</i>	
.813	.764	.467	1.780	.380	.761	—	2.160	10-4-621SX <i>Yoke has flat in spline bore</i>	
.813	.764	.467	1.780	.470	.762	—	2.250	10-4-1281SX <i>Yoke has flat in spline bore</i>	
.813	.764	.467	2.330	.370	.761	—	2.700	10-4-551SX <i>Yoke has flat in spline bore</i>	
.870-14 Based On 36 Spline									
.870	.819	.451	2.031	.470	.781	—	2.500	10-4-1061SX <i>Yoke has flat in spline bore</i>	

* Part is discontinued ■ Part is available until supply is exhausted ▲ Not sold separately



STEERING SHAFT SERRATED HOLE With Snap Ring Design

Serrated Hole		Bolt Hole Diameter	H	J	L	L1	S	End Yoke Part Number	
Major Diameter	Minor Diameter (Nominal)		Centerline of U-Joint to Centerline of Bolt Hole	Centerline of Bolt Hole to End of Hub	Centerline of Spline to Top of Bolt Hole	Centerline of Spline to Centerline of Bolt Hole	Centerline of U-joint to End of Hub		
1000ST SERIES (Con't) K=1.500 D=.938								USE KIT 5-103X	
.870-30 Based On 36 Spline									
.870	.819	.403	2.031	.469	.748	—	2.500	10-4-601SX	
.870	.819	.405	2.031	.469	.748	—	2.500	10-4-951SX	
								<i>Spot face around bolt hole</i>	
.870	.819	.451	2.031	.530	.789	—	2.280	10-4-1241SX•	
.870	.819	.467	2.031	.469	.815	—	2.500	10-4-741SX	
.870	.819	.467	2.031	.470	.780	—	2.500	10-4-991SX•	
.870	.819	.467	2.031	.470	.787	—	2.500	10-4-461SX	
.990-14 Based On 36 Spline									
.990	.947	.451	2.030	.470	.852	—	2.500	10-4-851SX	
								<i>Yoke has flat in spline bore</i>	
.994-30 Based On 36 Spline									
.994	.947	.405	1.750	.630	.802	—	2.380	10-4-391SX	
.994	.947	.405	1.780	.470	.802	—	2.250	10-4-121SX	
.994	.947	.405	1.780	.470	.802	—	2.250	10-4-561SX	
.994	.947	.405	2.030	.470	.802	—	2.500	10-4-371SX	
.994	.947	.405	2.030	.470	.802	—	2.500	10-4-961SX	
.994	.947	.451	2.030	.470	.863	—	2.500	10-4-971SX	
.994	.947	.451	2.030	.470	.863	—	2.500	10-4-451SX	
.994	.947	.451	4.000	.470	.863	—	4.470	10-4-1201SX	
.994	.947	.467	2.030	.470	.835	—	2.500	10-4-731SX	
1.006-34 Based On 48 Spline									
1.006	.960	.468	2.030	.470	—	.630	2.500	10-4-661SX	
1.014-66 Based On 79 Spline									
1.014	—	.406	1.970	.380	.835	—	2.340	10-4-1131SX	
1.014	.975	.438	1.970	.370	.829	—	2.340	10-4-1441M	
1310ST SERIES			E=3.469	D=1.062				USE KIT 5-251X	
1.000-30 Based On 36 Spline									
1.000	.947	4.500	2.120	.760	—	.610	2.880	2-4-4411SX	
1.000-36 Spline									
1.000	.947	.406	2.125	.437	—	.610	2.562	2-4-4461SX	

• Part is discontinued ■ Part is available until supply is exhausted ▲ Not sold separately



Important: See Safety Information in General Information Section (J300P-GI)

STEERING SHAFT STRAIGHT ROUND HOLE With Snap Ring Design

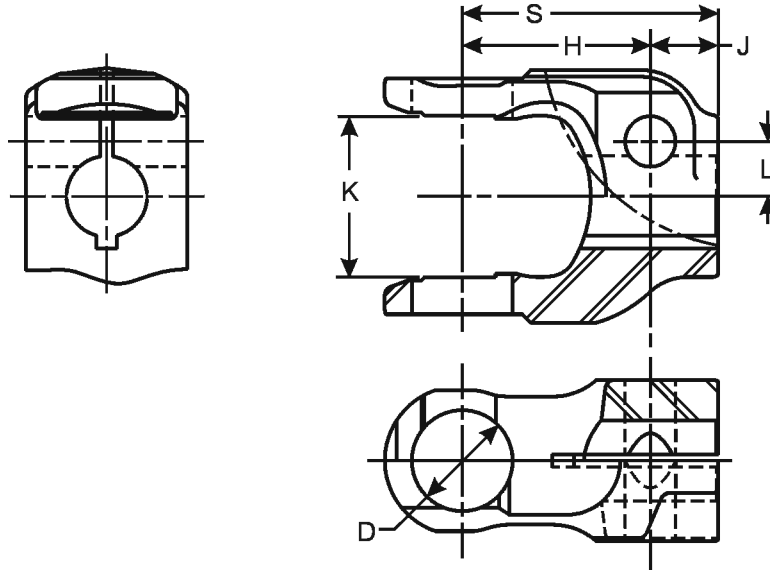

Straight Round Hole		Bolt Hole Diameter	H	J	L	S	End Yoke Part Number
Hole Size Max./Min.	Keyway Width		Center of Bolt Hole to Center of Brg. Hole	Center of Bolt Hole to End of Hub	Center of Bolt Hole to Center of Hub Hole	Centerline to End of Hub	
1000ST SERIES		K=1.500	D=.938	USE KIT 5-103X			
.7510 / .7500	.188	.469	1.750	.625	.510	2.375	10-4-1673SX*
.9860 / .9850	.188	.467	1.750	.625	.560	2.375	10-4-1083SX
1.0005 / .9995	.188	.406	1.625	.750	.557	2.375	10-4-1183SX

• Part is discontinued ■ Part is available until supply is exhausted ▲ Not sold separately



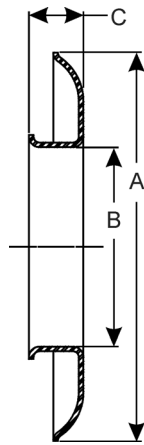

Style 1



Style 2



Style 3

Slinger Number	Style	A	B	C	Slinger Number	Style	A	B	C
232184	1	2.049	1.505	.382	231803	1	7.000	3.484	.891
231302•	1	3.078	1.859	.422	231615	1	7.406	3.109	.750
232064▲	1	3.399	2.277	.803	230998•	2	4.250	3.500	.625
231780▲	1	3.438	1.609	.344	230859▲	2	4.750	2.938	.312
231004	1	3.656	2.141	.438	231047	2	4.891	3.500	.750
232036•	1	3.700	2.760	1.375	230902	2	5.720	4.067	.920
233034▲	1	3.823	2.468	1.087	232746▲	2	5.940	3.697	.710
230421•	1	3.938	2.188	.531	232027▲	2	6.000	3.141	.359
230118▲	1	4.000	2.062	.562	232002▲	2	6.000	3.141	.375
31875	1	4.125	1.562	.406	231866	2	6.000	3.500	.812
230124	1	4.134	2.308	.560	231745	2	7.000	3.750	.719
231305▲	1	4.500	3.110	.750	15099	3	2.125	1.562	.219
232646▲	1	4.500	3.110	.750	41498	3	2.125	1.603	.219
230909	1	4.635	2.938	.312	34592	3	2.438	1.875	.219
231541	1	4.688	2.954	.500	231877•	3	2.531	1.500	.547
231206■	1	4.812	2.500	1.000	330851•	3	2.844	1.562	.406
98-1361	1	4.812	2.953	.812	5003953▲	3	3.150	2.048	.197
231959▲	1	4.891	3.000	.562	5003955▲	3	3.150	2.168	.197
231022	1	4.891	3.000	.688	231620▲	3	3.812	3.031	.266
231102	1	4.891	3.141	.938	232796	3	4.000	3.000	.812
231357▲	1	5.000	3.109	.750	232367	3	4.000	3.000	.812
232189	1	5.000	3.109	.750	232039	3	4.062	2.766	1.125
232638▲	1	5.150	3.095	1.937	231028	3	4.328	3.000	.938
5003552	1	5.280	3.489	.750	565-W•	3	4.438	2.500	.531
232055	1	5.359	3.250	1.375	232042-1▲	3	4.500	2.375	.797
230795•	1	5.453	3.938	.656	230746	3	4.625	2.391	.875
231263▲	1	5.656	3.391	.609	230910•	3	4.625	2.938	.312
231347•	1	5.672	3.031	.469	232372▲	3	4.688	3.109	1.675
98-1362•	1	5.719	2.839	.875	232042-2	3	4.906	2.625	.500
231179	1	5.750	3.391	.938	232042-3▲	3	5.109	3.000	.297
231101	1	6.000	2.938	.938	232042-6•	3	5.297	3.125	.500
231359	1	6.000	3.136	.812	232042-11	3	5.406	3.375	.406
232747	1	6.050	3.488	.690	230991▲	3	5.438	3.938	.656
230674	1	6.125	3.516	.750	230888▲	3	5.650	4.250	.656
232759▲	1	6.330	4.262	1.340	232042-10	3	5.797	3.375	.406
231599	1	6.750	3.391	1.500	232193	3	6.438	4.016	.500
230921■	1	7.000	3.141	.812					

• Part is discontinued

■ Part is available until supply is exhausted

▲ Not sold separately



Important: See Safety Information in General Information Section (J300P-GI)

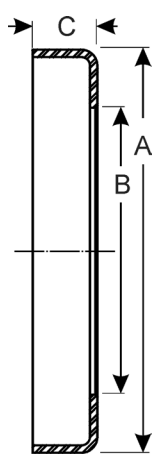

Style 4

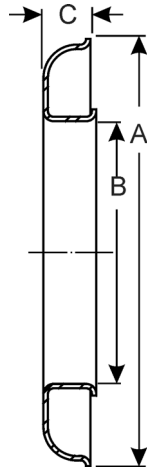

Style 5

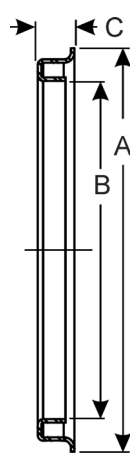

Style 6

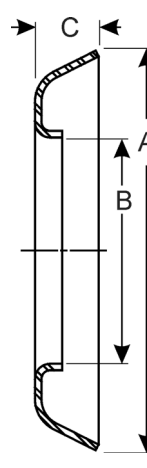

Style 7

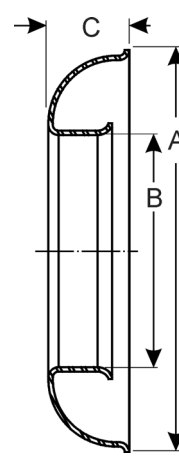

Style 8

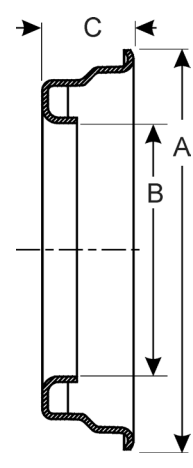

Style 9

Slinger Number	Style	A	B	C
232895▲	4	3.360	2.559	.330
232197■	4	3.750	2.086	.370
230794	4	4.750	2.938	.312
232182	4	6.000	3.141	.375
231579▲	5	2.500	2.281	.547
231596▲	5	2.938	1.578	.438
42779•	5	3.125	2.188	.340
232166	5	3.425	3.156	.781
232168	5	3.766	3.000	.641
232609	5	3.820	3.000	1.260
231750	5	3.954	3.031	.375
231755	5	3.954	3.062	.562
232032▲	5	4.016	2.438	.438
232514	5	4.125	2.750	.390
230166	5	4.570	2.807	.560
231616	5	4.594	3.844	.422
232511	5	5.000	3.125	.350
231549•	6	2.266	1.781	.500
98-1473▲	6	2.266	1.781	.500
230881•	6	2.750	1.781	.500
231636	6	3.000	2.281	.578
230865▲	6	3.281	2.188	.562
230629▲	6	3.375	2.031	.719
1015W▲	6	3.438	2.766	.750
230386•	6	3.562	2.375	1.250
230587▲	6	3.562	2.500	.812
231356■	6	3.734	2.281	.797
5003086▲	6	3.965	3.094	.709
230897	6	4.000	2.688	.594
330287•	6	4.562	2.766	.891
231366▲	6	4.672	2.844	.891

Slinger Number	Style	A	B	C
231550▲	6	4.766	2.750	1.406
231015	6	4.797	2.969	.562
330499•	6	5.000	3.062	.812
233081	6	6.181	3.698	.810
5007231	6	6.653	4.263	.429
233062	6	7.166	5.157	.688
233038	6	7.244	4.763	.658
233040	6	7.244	5.157	.590
5004797	7	2.086	1.500	.453
231935▲	7	2.875	1.188	.375
41195•	7	2.891	1.891	.422
232198	7	3.312	2.469	.562
231872	7	3.469	2.562	.625
232199	7	3.656	3.094	.625
232200	7	3.828	3.094	.562
232037•	7	4.234	2.750	.781
5005908	7	4.250	3.486	.438
230207▲	7	4.375	2.531	.875
829W▲	7	4.375	3.062	.625
230895	7	4.625	2.391	.875
232201	7	4.812	3.594	1.000
232948	7	5.110	3.092	.760
230640•	7	5.380	3.133	.875
230900•	7	5.500	2.766	.844
231058▲	7	6.125	4.016	.859
232816▲	8	3.696	2.185	.590
231013•	8	5.125	3.438	1.125
232760	8	6.320	4.262	2.156
232167	9	4.344	2.750	1.000
232604	9	4.781	3.000	1.070

• Part is discontinued

■ Part is available until supply is exhausted

▲ Not sold separately



SLINGER STYLES

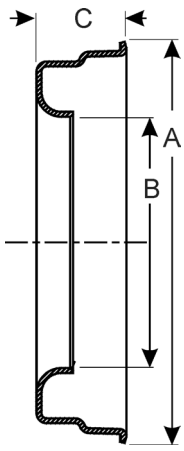

Style 10

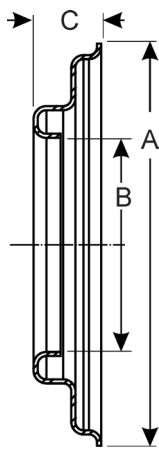

Style 11

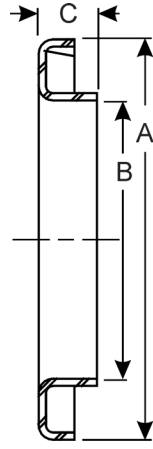

Style 12

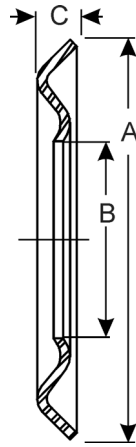

Style 13

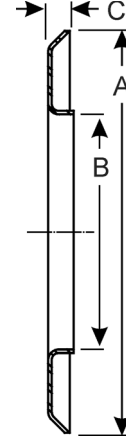

Style 14

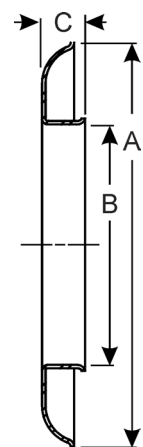

Style 15

Slinger Number	Style	A	B	C
42735	10	2.180	1.535	.729
231970 ▲	11	2.840	1.504	.430
5003951 ▲	11	3.654	1.735	.622
42501	11	5.120	1.875	.793
5006975	11	5.886	3.134	1.000
233051•	11	5.886	3.135	.984
5008437	11	7.598	3.848	.740
232020 ▲	12	2.176	1.504	.280
30798•	12	3.812	1.875	.312
5001045	12	4.980	3.875	.446
232028 ▲	13	5.760	3.515	.060
5001780 ▲	14	6.850	4.007	.430
5001687 ▲	14	8.150	4.262	.430
5002871 ▲	15	4.710	3.133	.984

Slinger Number	Style	A	B	C
----------------	-------	---	---	---

• Part is discontinued

■ Part is available until supply is exhausted

▲ Not sold separately



Important: See Safety Information in General Information Section (J300P-GI)

1-4-783.....	69	2-4-2401-1.....	19	2-4-5301 •.....	20
1-4-803.....	69	2-4-2401.....	19	2-4-5311X.....	20
1-4-823.....	69	2-4-2411X •.....	19	2-4-5321 •.....	17
1-4-933.....	69	2-4-2411-1X •.....	19	2-4-5331X •.....	17
1-4-943 •.....	69	2-4-2461-1X.....	17	2-4-5341 •.....	19
1-4-1113 •.....	69	2-4-2601 •.....	18	2-4-5411.....	18
1-4-1133 •.....	69	2-4-2601-1 •.....	18	2-4-5421X •.....	18
1-4-1201.....	16	2-4-2611X.....	18	2-4-5441.....	20
1-4-1383 •.....	69	2-4-2611-1X.....	18	2-4-5521-1 •.....	20
2-4-64.....	72	2-4-2613.....	70	2-4-5681-1 •.....	20
2-4-64-1.....	72	2-4-2671.....	19	2-4-5691-1X •.....	20
2-4-154 •.....	72	2-4-2671-1.....	19	2-4-5781.....	19
2-4-177.....	69	2-4-2791 •.....	16	2-4-5851-1 •.....	17
2-4-353.....	70	2-4-2791-1 ▲.....	16	2-4-5891 •.....	16
2-4-411.....	19	2-4-2801-1X.....	16	2-4-5901-1.....	16
2-4-433.....	69	2-4-2821X •.....	16	2-4-5911-1 •.....	16
2-4-443 •.....	69	2-4-2821-1X.....	16	2-4-5921-1X.....	16
2-4-453.....	69	2-4-2841-1 •.....	17	2-4-5991-1 •.....	19
2-4-463.....	69	2-4-2851-1X •.....	17	2-4-6001-1 •.....	19
2-4-473.....	69	2-4-2901.....	18	2-4-6011 ■.....	19
2-4-502 •.....	73	2-4-2901-1 ■.....	18	2-4-6101 •.....	20
2-4-503.....	69	2-4-3161 •.....	17	2-4-6111X.....	20
2-4-523.....	69	2-4-3331.....	16	2-4-6121-1 •.....	16
2-4-533.....	70	2-4-3571-1 ▲.....	19	2-4-6131-1X.....	16
2-4-553.....	69	2-4-3581-1X.....	19	2-4-6161-1.....	18
2-4-573.....	70	2-4-3701-1.....	18	2-4-6171-1 ▲.....	17
2-4-583.....	69	2-4-3741-1.....	18	2-4-6181-1X •.....	17
2-4-613.....	70	2-4-3771 •.....	18	2-4-6191-1 •.....	16
2-4-663■.....	70	2-4-3781X.....	18	2-4-6221.....	20
2-4-783-1.....	70	2-4-3791.....	18	2-4-6231 •.....	20
2-4-783.....	70	2-4-3791-1 •.....	18	2-4-6301.....	18
2-4-803.....	70	2-4-3801X.....	18	2-4-6341.....	18
2-4-824.....	72	2-4-3801-1X.....	18	2-4-6401-1 •.....	17
2-4-834 •.....	72	2-4-03950X.....	20	2-4-6411-1X.....	17
2-4-853.....	69	2-4-03952X.....	19	2-4-6541-1.....	18
2-4-854-1 •.....	72	2-4-03954-1X.....	20	2-4-6551-1X.....	18
2-4-1053.....	70	2-4-4011 •.....	18	2-4-6561-1.....	17
2-4-1053-1.....	70	2-4-4021X.....	18	2-4-6641-1.....	17
2-4-1103.....	70	2-4-4031-1.....	20	2-4-6661-1 ▲.....	16
2-4-1233.....	70	2-4-4051 •.....	17	2-4-6671-1 •.....	19
2-4-1301 •.....	18	2-4-4061X •.....	17	2-4-6721-1 •.....	16
2-4-1311 •.....	19	2-4-4191-1.....	19	2-4-6731-1X •.....	16
2-4-1721.....	16	2-4-4291-1X.....	20	2-4-6781-1.....	17
2-4-1721-1 ■.....	16	2-4-4341.....	17	2-4-6851-1 ■.....	20
2-4-1731.....	19	2-4-4411SX.....	75	2-4-6891-1 ▲.....	17
2-4-1741.....	18	2-4-4461SX.....	75	2-4-6901-1X •.....	17
2-4-1831 ■.....	18	2-4-4471X •.....	18	2-4-6981-1X •.....	16
2-4-1921.....	17	2-4-4601-1.....	17	2-4-7021-1.....	17
2-4-1981-1 ▲.....	18	2-4-4801 •.....	18	2-4-7031-1X.....	20
2-4-1991-1X •.....	18	2-4-4921.....	16	2-4-7061 •.....	18
2-4-02009.....	19	2-4-4931.....	16	2-4-7111-1 •.....	16
2-4-2013.....	70	2-4-5091.....	19	2-4-7141-1.....	18
2-4-2043.....	70	2-4-5141-1.....	19	2-4-7151 •.....	19
2-4-2271-1.....	17	2-4-5241 ▲.....	17	2-4-7181-1.....	19
2-4-2371 •.....	19	2-4-5251X •.....	17	2-4-7221-1X •.....	16

• Part is discontinued

■ Part is available until supply is exhausted

▲ Not sold separately



2-4-7291-1X.....	17	3-4-43.....	70	3-4-2801.....	21
2-4-7401-1 ▲.....	17	3-4-53.....	70	3-4-2841-1 •.....	23
2-4-7491-1.....	17	3-4-54-1.....	72	3-4-2851-1X.....	23
2-4-7501-1X.....	17	3-4-64-1.....	72	3-4-2941-1.....	24
2-4-7631-1 •.....	19	3-4-84-1.....	72	3-4-3041-1.....	25
2-4-7641-1 ▲.....	67	3-4-93.....	70	3-4-3051-1.....	29
2-4-7651-1X •.....	67	3-4-103.....	70	3-4-3061-1.....	28
2-4-7661-1 •.....	67	3-4-154-1.....	72	3-4-3081 •.....	26
2-4-7671-1 ▲.....	67	3-4-163-1.....	71	3-4-3081-1 •.....	26
2-4-7681-1X •.....	67	3-4-178-1X.....	22	3-4-3091-1.....	26
2-4-7731 •.....	18	3-4-214-1.....	72	3-4-3111-1.....	26
2-4-7751-1.....	17	3-4-223-1•.....	71	3-4-3121-1.....	28
2-4-7791-1.....	19	3-4-234-1•.....	72	3-4-3141-1 ▲.....	27
2-4-7801-1 •.....	19	3-4-243-1.....	70	3-4-3191-1.....	27
2-4-7851-1X •.....	19	3-4-263-1.....	71	3-4-3231-1.....	26
2-4-7871-1 •.....	17	3-4-273-1.....	71	3-4-3241-1 •.....	27
2-4-7871 •.....	17	3-4-283-1.....	70	3-4-3291-1.....	22
2-4-7891-1.....	67	3-4-333-1.....	70	3-4-3331X.....	26
2-4-7901-1.....	67	3-4-343-1.....	71	3-4-3331-1X.....	26
2-4-7921.....	20	3-4-543-1.....	70	3-4-3351 •.....	25
2-4-7991-1.....	17	3-4-613-1.....	70	3-4-3391-1 •.....	28
2-4-8031-1 •.....	16	3-4-1111-1.....	22	3-4-3451-1 ▲.....	21
2-4-8041 ▲.....	20	3-4-1161-1 •.....	25	3-4-3461-1X •.....	21
2-4-8041-1 ▲.....	20	3-4-1173•.....	71	3-4-03491-1.....	23
2-4-8051X •.....	20	3-4-1211-1.....	22	3-4-3491-1.....	25
2-4-8051-1X.....	20	3-4-1261-1 •.....	22	3-4-3541-1 •.....	28
2-4-8081 •.....	17	3-4-1371 •.....	22	3-4-3571-1.....	27
2-4-8081-1 •.....	17	3-4-1371-1 •.....	22	3-4-3691-1.....	27
2-4-8091X.....	17	3-4-1441-1.....	23	3-4-3761-1.....	21
2-4-8091-1X.....	17	3-4-1471-1.....	23	3-4-3771 •.....	27
2-4-8141-1.....	17	3-4-1481-1.....	23	3-4-3781-1.....	27
2-4-8161 •.....	17	3-4-1501-1.....	23	3-4-3801-1.....	23
2-4-8171X.....	17	3-4-1743.....	71	3-4-3861-1 •.....	29
2-4-8181-1 ▲.....	17	3-4-1743-1.....	71	3-4-3901-1 ▲.....	29
2-4-8191-1X •.....	17	3-4-1753•.....	71	3-4-3931 •.....	23
2-4-8241.....	16	3-4-1763.....	71	3-4-3931-1 •.....	23
2-4-8311-1.....	17	3-4-1763-1.....	71	3-4-3941-1.....	23
2-4-8321-1 •.....	17	3-4-1841-1.....	25	3-4-3951-1 ■.....	22
2-4-8331-1 •.....	18	3-4-1901-1.....	24	3-4-3961-1.....	24
2-4-8391-1X.....	18	3-4-1911-1 •.....	24	3-4-4051.....	28
2-4-8421-1 •.....	20	3-4-2051-1.....	21	3-4-4051-1 •.....	28
2-4-8431-1.....	19	3-4-2111-1.....	21	3-4-4211 •.....	29
2-4-8451-1.....	20	3-4-2131-1 •.....	25	3-4-4421-1X.....	26
2-4-8521-1.....	17	3-4-2161-1.....	26	3-4-4441-1 ▲.....	23
2-4-8531-1 ▲.....	17	3-4-2171-1 •.....	22	3-4-4451-1X.....	23
2-4-8541-1X.....	17	3-4-2231-1.....	23	3-4-5101 •.....	21
2-4-8551-1X.....	17	3-4-2241-1.....	24	3-4-5191-1.....	24
2-4-8691-1 ▲.....	17	3-4-2251-1.....	26	3-4-5301.....	22
2-4-8701-1X.....	17	3-4-2261-1.....	24	3-4-5321.....	23
2-4-11802.....	70	3-4-2271-1.....	23	3-4-5341 •.....	21
3-4-13.....	70	3-4-2281 •.....	25	3-4-5391X.....	22
3-4-14-1.....	72	3-4-2351-1.....	23	3-4-5441-1 •.....	29
3-4-24-1.....	72	3-4-2391-1.....	26	3-4-5701-1 •.....	23
3-4-33■.....	70	3-4-2511-1.....	25	3-4-5711-1X.....	23
3-4-34-1.....	72	3-4-2781 •.....	21	3-4-5721-1.....	21

• Part is discontinued

■ Part is available until supply is exhausted

▲ Not sold separately

3-4-5731-1X.....	21	3-4-8031-1 •.....	25	3-4-11051-1	29
3-4-5751-1 ▲.....	21	3-4-8051-1X.....	28	3-4-11061-1X ■.....	29
3-4-5761-1X.....	21	3-4-8061X.....	25	3-4-11071-1	29
3-4-5781-1X •.....	27	3-4-8061-1X •.....	25	3-4-11081-1X.....	25
3-4-5791-1X.....	28	3-4-8071	26	3-4-11121-1 •.....	29
3-4-5811-1X.....	28	3-4-8071-1 ■.....	26	3-4-11161-1 •.....	28
3-4-5821-1X.....	29	3-4-8491-1 •.....	23	3-4-11171-1.....	27
3-4-5871-1 •.....	27	3-4-8501-1	23	3-4-11181-1.....	28
3-4-5881-1X.....	25	3-4-8511-1	23	3-4-11221-1 ▲.....	21
3-4-5911 •.....	27	3-4-8681-1.....	22	3-4-11231-1X •.....	21
3-4-5921-1X.....	25	3-4-8691-1X.....	22	3-4-11251-1X.....	26
3-4-6211-1	22	3-4-8701-1 •.....	25	3-4-11281-1X.....	27
3-4-6221-1X.....	27	3-4-8721-1 •.....	25	3-4-11421-1 ■.....	21
3-4-6231-1 •.....	27	3-4-8731-1 ■.....	23	3-4-11441-1	21
3-4-6241-1X •.....	27	3-4-8781-1	29	3-4-11471-1 •.....	24
3-4-6251 •.....	27	3-4-8861	29	3-4-11501-1	27
3-4-6261X •.....	27	3-4-8871X •.....	29	3-4-11511-1X •.....	27
3-4-6411-1 •.....	28	3-4-9001X •.....	23	3-4-11551-1 •.....	29
3-4-6531 •.....	24	3-4-9001-1X •.....	23	3-4-11561-1.....	27
3-4-6561-1	24	3-4-9031 •.....	27	3-4-11591-1 •.....	25
3-4-6631-1X.....	24	3-4-9231-1 •.....	28	3-4-11621-1X •.....	29
3-4-6671-1X •.....	29	3-4-9231-2 •.....	28	3-4-11701-1X.....	25
3-4-6691-1	27	3-4-9241-1X •.....	28	3-4-11711-1.....	22
3-4-6701 •.....	26	3-4-9241-2X •.....	28	3-4-11721-1 ■.....	21
3-4-6701-1 ■.....	26	3-4-9251-2 ■.....	24	3-4-11741-1	25
3-4-6751 •.....	24	3-4-9271-1 •.....	27	3-4-11741-1.....	24
3-4-6901-1	26	3-4-9271-2 •.....	27	3-4-11751-1X.....	25
3-4-6901-2 •.....	26	3-4-9301-1	27	3-4-11761-1.....	25
3-4-06976-1X.....	29	3-4-9531-1 •.....	26	3-4-11771-1 •.....	29
3-4-7001-1	28	3-4-9551-1	23	3-4-11811-1.....	24
3-4-7031-1	25	3-4-9561-1X.....	23	3-4-11851-1	23
3-4-7131 •.....	25	3-4-9621	28	3-4-11871-1	27
3-4-7141	24	3-4-9621-1 •.....	28	3-4-11871-2 •.....	27
3-4-7151	24	3-4-9821-1.....	21	3-4-11891-1X.....	23
3-4-7161 •.....	27	3-4-9931-1 •.....	25	3-4-11901-1 •.....	21
3-4-7171 •.....	27	3-4-9941-1 •.....	21	3-4-11911-1X •.....	21
3-4-7241 •.....	22	3-4-9981-1 •.....	28	3-4-11921-1X •.....	29
3-4-7241-1 ■.....	22	3-4-10231-1 •.....	25	3-4-11931-1X.....	21
3-4-7251-1 ▲.....	28	3-4-10251-1	25	3-4-12091-1 •.....	28
3-4-7261-1X.....	28	3-4-10261 •.....	29	3-4-12101-1X.....	28
3-4-7311-1 ■.....	25	3-4-10261-1 ■.....	29	3-4-12111-1 •.....	29
3-4-7321-1X.....	24	3-4-10281-1 •.....	22	3-4-12121-1X •.....	29
3-4-7361-1	27	3-4-10301-1	28	3-4-12201-1.....	25
3-4-7391-1X •.....	26	3-4-10341-1 ▲.....	29	3-4-12211-1.....	21
3-4-7401	22	3-4-10351-1X.....	29	3-4-12441-1 ▲.....	28
3-4-7541-1 ▲.....	28	3-4-10461-1X ■.....	25	3-4-12451-1X.....	28
3-4-7541-2 •.....	28	3-4-10471X •.....	29	3-4-12461-1 •.....	22
3-4-7551	25	3-4-10471-1X.....	29	3-4-12481-1M.....	29
3-4-7551-1 ▲.....	25	3-4-10541-1 •.....	25	3-4-12531-1 ▲.....	23
3-4-7571-1	29	3-4-10551-1	24	3-4-12541-1X •.....	23
3-4-7721-1	23	3-4-10571-1 •.....	24	3-4-12611 •.....	22
3-4-7781 •.....	26	3-4-10591-1	22	3-4-12631-1.....	26
3-4-7991-1 •.....	25	3-4-10931-1 •.....	24	3-4-12711-1M •.....	28
3-4-8001-1X •.....	25	3-4-10941-1	23	3-4-12721-1XM •.....	28
3-4-8021-1 •.....	27	3-4-10951-1	24	3-4-12771-1 •.....	21

• Part is discontinued

■ Part is available until supply is exhausted

▲ Not sold separately

3-4-12771-2 ▲	21	4-4-843-1	71	4-4-4801-2X	31
3-4-13001-1 •	22	4-4-1901-1	30	4-4-4811-1	31
3-4-13011-1X	22	4-4-1921-1	30	4-4-5061-1	31
3-4-13021	26	4-4-1931-1	30	4-4-5091-1	32
3-4-13031-1X •	21	4-4-1941-1 •	31	4-4-5111-1 •	30
3-4-13031-2X	21	4-4-1941 •	31	4-4-5161-1 ▲	32
3-4-13051-1 ▲	29	4-4-2041-1	30	4-4-5171-1X •	32
3-4-13061-1X	29	4-4-2051-1	29	4-4-5231-1 ▲	30
3-4-13071-1 •	29	4-4-2091-1	30	4-4-5241-1X •	30
3-4-13081-1X	29	4-4-2381-1 •	31	4-4-5251-1 •	30
3-4-13161	21	4-4-2401-1	32	4-4-5261-1 •	32
3-4-13211-1 •	22	4-4-2431-1 •	31	4-4-5551-1 •	31
3-4-13341-1 •	29	4-4-2431-2 •	31	4-4-5571-1 •	30
3-4-13351-1X	29	4-4-2451-1	32	4-4-5581-1 •	32
3-4-13391-1X	26	4-4-2481-1 •	32	4-4-5601-1 ■	30
3-4-13431-1	23	4-4-2511-1	30	4-4-5611-1X	31
3-4-13441-1X	23	4-4-2531-1 •	33	4-4-5621-1 •	32
3-4-13511-1 •	24	4-4-2931-1	30	4-4-5691-1X ■	32
3-4-13601-1	21	4-4-2941	32	4-4-5701-1X •	32
3-4-13681-1	26	4-4-3501-1	33	4-4-5721-1 •	30
3-4-13731-1	22	4-4-3581-1X	30	4-4-5841-1 ▲	32
3-4-13761-1	21	4-4-3811-1	30	4-4-5941-1X	32
3-4-13791-1 •	27	4-4-3841-1 •	30	4-4-5991-1	30
3-4-13821-1	27	4-4-3851-1 •	31	4-4-6051-1X ▲	32
3-4-13871-1 •	24	4-4-3861-1X	31	4-4-6101-1	31
3-4-13881-1	23	4-4-3921-1X •	33	4-4-6141-1	30
3-4-13901-1	27	4-4-3931-1	32	4-4-6191-1	31
3-4-13911-1	25	4-4-3931-2	33	4-4-6211-1 ■	32
3-4-13921-1	26	4-4-4071-1X ■	31	4-4-6331-1	30
3-4-13931-1	29	4-4-4071-2X •	31	4-4-6471-1 ▲	32
3-4-13961-1	25	4-4-4101-1	31	4-4-6641-1 •	32
3-4-13971-1X	25	4-4-4101-2	31	4-4-6711-1 •	30
3-4-14021-1X •	21	4-4-4111-1X	31	4-4-6731-1X •	32
3-4-14031-1 •	27	4-4-4111-2X •	31	4-4-6781-2 •	31
3-4-14301-1	25	4-4-4171-1 •	30	4-4-6791-2 •	30
3-4-14371-1	25	4-4-4191-1 •	31	4-4-6841-1 •	30
3-4-14391-1X	25	4-4-4211-1	29	4-4-6851-1X	30
3-4-14401-1XM	29	4-4-4211-2	29	4-4-6951-1 •	31
3-4-14451-1	22	4-4-04238-1X	31	4-4-6961-1X	31
3-4-14461-1	22	4-4-4361-1	32	4-4-6971-1 •	31
3-4-14531-1	21	4-4-4371-1 •	32	4-4-6981-1X	31
3-4-14541-1X •	21	4-4-4381-1 ▲	33	4-4-6991-1	32
3-4-14551-1	27	4-4-4421-1	32	4-4-7001-1X	32
3-4-14591-1	23	4-4-4451-1X	33	4-4-7011-1 •	33
3-4-14621-1	21	4-4-4491-1	31	4-4-7021-1	32
3-4-14671-1 ▲	21	4-4-4611 •	31	4-4-7101-1M	32
3-4-14681-1 ▲	23	4-4-4611-1 •	31	4-4-7111-1X	33
3-4-14711-1X	23	4-4-4611-2	31	4-4-7201-1	31
3-4-14721-1X •	25	4-4-4761-1	33	4-4-7211-1M	33
3-4-14731-1X •	27	4-4-4771-2 •	31	4-4-7231-1M	33
3-4-14781-1 ▲	29	4-4-4781-1	30	4-4-7241-1 •	32
3-4-14791-1X •	29	4-4-4781-2 ■	30	4-4-7251-1X	32
3-4-14871-1M ▲	28	4-4-4791-1 •	31	4-4-7331-1M	33
3-4-14881-1XM	28	4-4-4791-2 •	31	4-4-7341-1 •	31
3-4-18183-1	27	4-4-4801-1X	31	4-4-7421-1 ▲	30

• Part is discontinued

■ Part is available until supply is exhausted

▲ Not sold separately

4-4-7431-1 ▲	31	5-4-4221 •	35	5-4-5731	37
4-4-7501-1 ▲	32	5-4-4381 •	36	5-4-5741 •	39
4-4-7551-1X	32	5-4-4391	35	5-4-5751	37
4-4-7561-1 ▲	32	5-4-4401	37	5-4-5821	40
4-4-7571-1X	32	5-4-4441X •	34	5-4-5831-1 •	39
4-4-7711-1M	33	5-4-4461-1 •	33	5-4-5851	39
4-4-7861-1X	30	5-4-4461	33	5-4-5851-1	39
4-4-7871-1X •	31	5-4-4471-1 •	35	5-4-5861X	35
4-4-8011-1M	33	5-4-4481	34	5-4-5881	36
5-4-413 •	71	5-4-4541	35	5-4-5961	37
5-4-453 •	71	5-4-4551	35	5-4-5971X	37
5-4-483-1	71	5-4-4571	33	5-4-5981	37
5-4-781 •	33	5-4-4701 •	40	5-4-5991X	37
5-4-871 •	33	5-4-4721 •	35	5-4-6101-1X •	39
5-4-1051	33	5-4-4741 ▲	38	5-4-6131	35
5-4-1221 •	36	5-4-4751X	38	5-4-6141-1 •	39
5-4-1324 •	72	5-4-4761X	34	5-4-6151-1X •	39
5-4-1391	36	5-4-4771X	35	5-4-6161-1 •	39
5-4-1431 •	35	5-4-4831 •	34	5-4-6241	36
5-4-1481	33	5-4-4831-1 •	34	5-4-6241-1 •	36
5-4-1481-1	33	5-4-4841X	34	5-4-6251 •	34
5-4-1521	36	5-4-4841-1X	34	5-4-6261 •	34
5-4-1631 •	36	5-4-4861 •	39	5-4-6261-1	34
5-4-1641 •	35	5-4-4861-1 •	39	5-4-6271 ■	36
5-4-1641-1 ▲	35	5-4-4901X •	34	5-4-6281X	36
5-4-1661	36	5-4-4961	38	5-4-6291X	36
5-4-1661-1	36	5-4-4961-1 •	38	5-4-6291-1X	36
5-4-1721	33	5-4-4971 •	39	5-4-6321-1	35
5-4-1721-1	33	5-4-5031 •	37	5-4-6321 •	35
5-4-01741-1X	36	5-4-5031-1 •	37	5-4-6341	34
5-4-1831	36	5-4-5081X	34	5-4-6351	34
5-4-1891	38	5-4-5091	35	5-4-6361-1X	35
5-4-1891-1 •	38	5-4-5111X	33	5-4-6371 •	38
5-4-1931 •	34	5-4-5111-1X •	33	5-4-6371-1 •	38
5-4-2031X •	35	5-4-5121X	35	5-4-6381X •	38
5-4-2081-1 •	33	5-4-5121-1X •	35	5-4-6381-1X	38
5-4-2081	33	5-4-5131X	36	5-4-6421 •	36
5-4-2141 •	39	5-4-5161X	37	5-4-6421-1 •	36
5-4-2331 •	40	5-4-5161-1X	37	5-4-6431X •	36
5-4-2341 •	40	5-4-5221 •	34	5-4-6431-1X	36
5-4-2401	33	5-4-5231X •	34	5-4-6441-1X	36
5-4-2501 •	34	5-4-5281X •	35	5-4-6481 •	35
5-4-2521 •	33	5-4-5321X	35	5-4-6481-1	35
5-4-2531	35	5-4-5361-1 •	39	5-4-6521-1	39
5-4-2541 •	35	5-4-5421 •	36	5-4-6531-1 •	39
5-4-02873-1X	37	5-4-5441 •	36	5-4-6541-1 •	36
5-4-3141 •	38	5-4-5461	36	5-4-6571-1	39
5-4-3241 •	35	5-4-5491-1X •	39	5-4-6581-1 ▲	37
5-4-3601X	34	5-4-5501 •	37	5-4-6591-1X	37
5-4-3621	34	5-4-5511X	37	5-4-6871X •	36
5-4-3681 •	35	5-4-5571-1	34	5-4-6891X	38
5-4-3861	34	5-4-5621-1X	34	5-4-6941-1 •	33
5-4-3901 •	34	5-4-5631	38	5-4-6951X	36
5-4-3911 •	35	5-4-5711	33	5-4-6961X	36
5-4-4161X •	39	5-4-5721	35	5-4-6981-1 •	34

• Part is discontinued

■ Part is available until supply is exhausted

▲ Not sold separately



5-4-7031-1 •	33	5-4-8211-1X •	38	5-4-9261-1X •	38
5-4-7041-1	35	5-4-8261-1	37	5-4-9271X •	37
5-4-7061-1 •	36	5-4-8261	37	5-4-9291-1 •	37
5-4-7101-1X •	36	5-4-8301 •	37	5-4-9311-1X •	37
5-4-7111-1	35	5-4-8311-1 •	38	5-4-9351-1	37
5-4-7121X	35	5-4-8321-1 ▲	38	5-4-9421-1 ▲	37
5-4-7171-1	34	5-4-8341-1 •	39	5-4-9431-1 •	37
5-4-7181X	37	5-4-8351-1X	39	5-4-9441-1X	37
5-4-7191 ▲	38	5-4-8361-1	35	5-4-9451-1X	37
5-4-7201X	38	5-4-8411X	37	5-4-9461-1M	37
5-4-7211X •	38	5-4-8411-1X	37	5-4-9511-1	35
5-4-7221X	37	5-4-8421X	37	5-4-9521-1 •	35
5-4-7231X	39	5-4-8431-1X	38	5-4-9531-1X	35
5-4-7251X	35	5-4-8441X	34	5-4-9541-1X	39
5-4-7261 •	34	5-4-8461-1 •	38	5-4-9571-1	39
5-4-7261-1 •	34	5-4-8471-1	38	5-4-9581-1 ▲	39
5-4-7271-1 •	37	5-4-8491-1 •	34	5-4-9621-1 ▲	39
5-4-7301-1X	34	5-4-8501-1X •	34	5-4-9631-1X	39
5-4-7311-1X •	37	5-4-8561-1 ▲	34	5-4-9671-1M	39
5-4-7331-1 •	39	5-4-8571-1X •	34	5-4-9691-1 ▲	35
5-4-7341-1X	39	5-4-8581-1 •	35	5-4-9701-1X	35
5-4-7351-1 ▲	39	5-4-8591-1X	35	5-4-9721-1M	39
5-4-7361-1X •	39	5-4-8601-1	37	5-4-9741 •	33
5-4-7381-1 •	38	5-4-8611-1X	37	5-4-9771-1	35
5-4-7391-1X	38	5-4-8621-1 •	39	6-4-1971	45
5-4-7431-1 ▲	39	5-4-8631-1X	39	6-4-1981	41
5-4-7441-1X	39	5-4-8641-1 •	39	6-4-1981-1	41
5-4-7481-1 •	36	5-4-8651-1X •	39	6-4-1991 •	45
5-4-7551-1 •	37	5-4-8661-1 •	35	6-4-1991-1 •	45
5-4-7561 •	37	5-4-8671-1X	35	6-4-2001 ■	42
5-4-7561-1 •	37	5-4-8681-1	37	6-4-2061	41
5-4-7571X	37	5-4-8691-1X	37	6-4-2081 •	40
5-4-7571-1X •	37	5-4-8711X	37	6-4-2081-1 ▲	40
5-4-7581-1 •	33	5-4-8851	35	6-4-2141	46
5-4-7601-1	35	5-4-8851-1	35	6-4-2181 •	45
5-4-7631-1 •	33	5-4-8901X •	35	6-4-2181-1 •	45
5-4-7641-1 •	38	5-4-8901-1X	35	6-4-2191	42
5-4-7651-1X •	38	5-4-8911-1	34	6-4-2191-1 •	42
5-4-7691-1X •	36	5-4-8961-1	36	6-4-2211 •	41
5-4-7701-1	34	5-4-8971-1	35	6-4-2251	49
5-4-7781-1 •	34	5-4-8981-1	36	6-4-2251-1 ▲	49
5-4-7941-1 •	34	5-4-8991-1X	36	6-4-2331 •	45
5-4-7951-1 •	39	5-4-9101-1X •	38	6-4-2361	42
5-4-7971 •	37	5-4-9111-1X	37	6-4-2361-1 •	42
5-4-7971-1 •	37	5-4-9121-1X •	37	6-4-2371	42
5-4-7981	36	5-4-9121X •	37	6-4-2381	40
5-4-7981-1 ▲	36	5-4-9131-1X •	37	6-4-2391 •	41
5-4-7991 •	37	5-4-9141-1	38	6-4-2431	44
5-4-8001 •	34	5-4-9141	38	6-4-2441 •	45
5-4-8021-1 •	38	5-4-9161-1M	39	6-4-2501 •	45
5-4-8031-1X	38	5-4-9191-1M	39	6-4-2501-1	45
5-4-8041	33	5-4-9221-1 •	37	6-4-2511	45
5-4-8061-1X	34	5-4-9231-1X	37	6-4-2601X •	45
5-4-8131X •	36	5-4-9241-1X	37	6-4-02877-1X	45
5-4-8131-1X	36	5-4-9241X •	37	6-4-3001	42

• Part is discontinued

■ Part is available until supply is exhausted

▲ Not sold separately

6-4-3021	50	6-4-4601-1	46	6-4-5521-1	42
6-4-3031	45	6-4-4651-1	51	6-4-5541 •	42
6-4-3031-1 •	45	6-4-4681X •	45	6-4-5581X •	40
6-4-3041X	45	6-4-4651	51	6-4-5581-1X •	40
6-4-3041-1X	45	6-4-4721	41	6-4-5711	47
6-4-3081 •	48	6-4-4721-1 •	41	6-4-5741 •	47
6-4-3131	42	6-4-4731X •	41	6-4-5781 •	41
6-4-3141 •	51	6-4-4731-1X •	41	6-4-5791	44
6-4-3161	49	6-4-4741X	42	6-4-5801	47
6-4-3221 •	41	6-4-4751X	49	6-4-5811 •	44
6-4-3221-1	41	6-4-4751-1X	49	6-4-5831	47
6-4-3241	42	6-4-4771	48	6-4-5841 •	48
6-4-3271 ▲	42	6-4-4771-1	48	6-4-5841-1	48
6-4-3291	41	6-4-4781	49	6-4-5851	42
6-4-3391 •	40	6-4-4831X	40	6-4-5851-1	42
6-4-3461X •	45	6-4-4841X	40	6-4-5931 •	47
6-4-3491	45	6-4-4851X	41	6-4-5931-1 ▲	47
6-4-3501-1 ▲	46	6-4-4851-1X •	41	6-4-5961X	47
6-4-03553-1X	48	6-4-4861X	40	6-4-5961-1X ■	47
6-4-3671	51	6-4-4871	42	6-4-5991 ■	43
6-4-3791	44	6-4-4901 •	43	6-4-6001X	43
6-4-3831	41	6-4-4921	50	6-4-6011	43
6-4-3831-1	41	6-4-4931X •	50	6-4-6011-1 ▲	43
6-4-3871 •	45	6-4-4961 •	45	6-4-6021X	43
6-4-3901	41	6-4-4971	43	6-4-6021-1X	43
6-4-4091	40	6-4-5031 •	40	6-4-6041X	46
6-4-4121 •	45	6-4-5031-1 •	40	6-4-6041-1X	46
6-4-4131	41	6-4-5041X	40	6-4-6201 •	42
6-4-4141 •	40	6-4-5041-1X	40	6-4-6211-1 ▲	47
6-4-4151 •	41	6-4-5061X	45	6-4-6231-1	47
6-4-4151-1 •	41	6-4-5071X	46	6-4-6241-1X •	47
6-4-4171X	45	6-4-5071-1X •	46	6-4-6321	40
6-4-4171-1X	45	6-4-5101X •	43	6-4-6321-1	40
6-4-4261	41	6-4-5111X	40	6-4-6331	40
6-4-4271	40	6-4-5131-1X	40	6-4-6331-1 ■	40
6-4-4291X	42	6-4-5131X	40	6-4-6371	43
6-4-4301X	40	6-4-5141 •	41	6-4-6371-1	43
6-4-4361X	41	6-4-5151X	41	6-4-6381X	43
6-4-4371	41	6-4-5201	51	6-4-6391X	43
6-4-4391X •	42	6-4-5251X	51	6-4-6391-1X	43
6-4-4411X	45	6-4-5271 •	46	6-4-6401	43
6-4-4411-1X •	45	6-4-5291 •	42	6-4-6401-1 •	43
6-4-4421	49	6-4-5341	46	6-4-6411X	43
6-4-4421-1	49	6-4-5351-1 •	51	6-4-6421X	43
6-4-4481X	41	6-4-5351	50	6-4-6421-1X	43
6-4-4531	46	6-4-5411 ▲	50	6-4-6451	41
6-4-4551	51	6-4-5451 ■	47	6-4-6451-1	41
6-4-4551-1	51	6-4-5451-1 •	47	6-4-6481	41
6-4-4561	47	6-4-5461X	47	6-4-6571 •	42
6-4-4561-1	47	6-4-5461-1X	47	6-4-6571-1 •	42
6-4-4581	49	6-4-5471	44	6-4-6601	48
6-4-4581-1 •	49	6-4-5481X	45	6-4-6601-1 ■	48
6-4-4591	45	6-4-5501-1 •	43	6-4-6611	49
6-4-4591-1 •	45	6-4-5501	43	6-4-6611-1	49
6-4-4601	46	6-4-5521	42	6-4-6631 •	51

• Part is discontinued

■ Part is available until supply is exhausted

▲ Not sold separately



6-4-6631-1 ▲	51	6-4-7311 •	44	6-4-8281-1X	46
6-4-6671 •	47	6-4-7311-1	44	6-4-8291-1X •	46
6-4-6761X	49	6-4-7321-1X	44	6-4-8321X	49
6-4-6761-1X	49	6-4-7371-1	46	6-4-8321-1X	49
6-4-6771X	46	6-4-7381-1X	46	6-4-8331X	42
6-4-6821 ▲	51	6-4-7481-1	48	6-4-8331-1X	42
6-4-6821-1	51	6-4-7491-1 •	49	6-4-8341X •	48
6-4-6841X	51	6-4-7511 •	48	6-4-8341-1X	48
6-4-6841-1X	51	6-4-7511-1 •	48	6-4-8351-1X	49
6-4-6861	46	6-4-7531X	48	6-4-8361X •	42
6-4-6861-1	46	6-4-7531-1X	48	6-4-8361-1X	42
6-4-6871X	43	6-4-7541	45	6-4-8411	43
6-4-6871-1X	43	6-4-7541-1	45	6-4-8411-1	44
6-4-6891X	45	6-4-7551	44	6-4-8421	43
6-4-6901X •	46	6-4-7551-1 ▲	44	6-4-8421-1	43
6-4-6901-1X	46	6-4-7561X	44	6-4-8431	43
6-4-6921X	49	6-4-7561-1X	44	6-4-8431-1	43
6-4-6921-1X	49	6-4-7571-1 ■	40	6-4-08438X	50
6-4-6931X	51	6-4-7581-1X •	40	6-4-08439-1X	50
6-4-6931-1X	51	6-4-7621-1 ■	43	6-4-8441	43
6-4-6941X	42	6-4-7631-1X	43	6-4-8441-1	43
6-4-6951X	42	6-4-7641-1X	43	6-4-08446X	44
6-4-6951-1X	42	6-4-7651X	45	6-4-08447-1X	44,45
6-4-6961X	47	6-4-7651-1X •	45	6-4-08449X	49
6-4-6961-1X	47	6-4-7661-1 •	51	6-4-08450-1X	49,50
6-4-6971	47	6-4-7691 •	50	6-4-8451	46
6-4-6971-1 •	47	6-4-7691-1	50	6-4-8451-1	46
6-4-6991-1 •	47	6-4-7731-1X	47	6-4-08452X	49
6-4-7041X	49	6-4-7741-1X •	42	6-4-08453-1X	49
6-4-7041-1X	49	6-4-7751-1 •	40	6-4-8461 ■	46
6-4-7051	49	6-4-7761 •	48	6-4-8461-1 •	46
6-4-7051-1 •	49	6-4-7761-1 ▲	48	6-4-8471	49
6-4-7071X •	50	6-4-7771X	48	6-4-8511X	41
6-4-7071-1X	51	6-4-7771-1X	48	6-4-8511-1X	41
6-4-7081-1 •	47	6-4-7831 ▲	48	6-4-8521X	41
6-4-7141	42	6-4-7831-1 ▲	48	6-4-8521-1X	41
6-4-7141-1	42	6-4-7851X	48	6-4-8531X	43
6-4-7161 ▲	48	6-4-7851-1X	48	6-4-8531-1X	43
6-4-7161-1	48	6-4-7881X	48	6-4-8541X	43
6-4-7171X	44	6-4-7881-1X •	48	6-4-8541-1X	43
6-4-7181X	48	6-4-7891-1X	48	6-4-8551X	46
6-4-7181-1X	48	6-4-7961 •	46	6-4-8551-1X	46
6-4-7191X	47	6-4-7961-1	46	6-4-8561-1	45
6-4-7201 •	47	6-4-7971X •	46	6-4-8571X	43
6-4-7211X	47	6-4-7971-1X	46	6-4-8571-1X	43
6-4-7221X	44	6-4-7981	43	6-4-8601-1X •	43
6-4-7231X	41	6-4-7981-1 •	43	6-4-8651-1 ▲	42
6-4-7241X	47	6-4-7991	43	6-4-8661-1X	42
6-4-7251 ▲	46	6-4-7991-1 •	43	6-4-8671-1	44
6-4-7251-1 •	46	6-4-8001	41	6-4-8681-1X	44
6-4-7271X •	46	6-4-8001-1 ▲	41	6-4-8691-1	47
6-4-7271-1X	46	6-4-8081	41	6-4-8701-1X	47
6-4-7291X •	42	6-4-8081-1	41	6-4-8711-1 ▲	47
6-4-7301	41	6-4-8231-1X	43	6-4-8721-1X	47
6-4-7301-1	41	6-4-8271-1 •	46	6-4-8731-1	41

• Part is discontinued

■ Part is available until supply is exhausted

▲ Not sold separately

6-4-8741-1X • 41	6-4-9701X..... 51	6.3-4-191X • 52
6-4-8751-1 ■ 44	6-4-9741-1M ▲ 50	6.3-4-211X 53
6-4-8761-1X 44	6-4-9751-1XM 50	6.3-4-211-1X 53
6-4-8771-1 ▲ 47	6-4-9761-1M 47	6.3-4-221X • 51
6-4-8781-1X 47	6-4-9771-1M 47	6.3-4-231X 52
6-4-8791-1 47	6-4-9781-1 ▲ 47	6.3-4-241X 54
6-4-8801-1X 47	6-4-9791-1X 47	6.3-4-241-1X • 54
6-4-8821-1 51	6-4-9841X 45	6.3-4-251X 52
6-4-8831-1 • 47	6-4-9841-1X 45	6.3-4-251-1X • 52
6-4-8841-1 • 49	6-4-9881-1 47	6.3-4-271 53
6-4-8851-1 51	6-4-9911-1 ▲ 48	6.3-4-271-1 53
6-4-8851 51	6-4-9951-1 ▲ 42	6.3-4-291 • 53
6-4-8951-1 ▲ 48	6-4-9961-1X 42	6.3-4-291-1 • 53
6-4-8961-1X 48	6-4-9971-1M 47	6.3-4-301X 53
6-4-8981X • 46	6-4-10011-1 47	6.3-4-301-1X 53
6-4-8981-1X 46	6-4-10291 ▲ 49	6.3-4-331X 53
6-4-8991X 43	6-4-10291-1 ▲ 49	6.3-4-331-1X 53
6-4-8991-1X 44	6-4-10301 ▲ 44	6.3-4-381 54
6-4-9001X 43	6-4-10301-1 ▲ 45	6.3-4-381-1 54
6-4-9001-1X 43	6-4-10311 ▲ 49,50	6.3-4-391 53
6-4-9021-1 40	6-4-10311-1 50	6.3-4-391-1 • 53
6-4-9031X 43	6-4-10321-1X 43	6.3-4-421 • 52
6-4-9031-1X 43	6-4-10341 ▲ 51	6.3-4-431 51
6-4-9041X 43	6-4-10341-1 ▲ 51	6.3-4-441 • 53
6-4-9041-1X 43	6-4-10351X 51	6.3-4-521 54
6-4-9131-1 48	6-4-10351-1X 51	6.3-4-531 51
6-4-9141 ▲ 49	6-4-10361-1X 48	6.3-4-531-1 51,52
6-4-9151X 49	6-4-10371-1 ▲ 48	6.3-4-541X 51
6-4-9161X • 46	6-4-10381-1X 48	6.3-4-541-1X 52
6-4-9161-1X 46	6-4-10401-1X • 44	6.3-4-641 53
6-4-9171X 44	6.3-4-41 • 55	6.3-4-641-1 53
6-4-9171-1X 44	6.3-4-41-1 • 55	6.3-4-651 54
6-4-9181X 44	6.3-4-51 ▲ 52	6.3-4-651-1 54
6-4-9181-1X 44	6.3-4-51-1 ▲ 52	6.3-4-661 ▲ 55
6-4-9191X 45	6.3-4-61 • 55	6.3-4-661-1 • 55
6-4-9191-1X 45	6.3-4-61-1 • 55	6.3-4-701-1 52
6-4-9201-1X 48	6.3-4-71 • 51	6.3-4-711 55
6-4-9221 45	6.3-4-81 • 52	6.3-4-711-1 55
6-4-9221-1 45	6.3-4-91 52	6.3-4-721X 55
6-4-9231 51	6.3-4-91-1 ▲ 52	6.3-4-721-1X 55
6-4-9231-1 51	6.3-4-101 • 53	6.3-4-731X 52
6-4-9281-1 44	6.3-4-101-1 • 53	6.3-4-731-1X 52
6-4-9291-1 ▲ 43	6.3-4-111 • 51	6.3-4-751-1 • 53
6-4-9301-1X 43	6.3-4-121 • 52	6.3-4-761-1X • 52
6-4-9311-1M 47	6.3-4-131 • 54	6.3-4-771X 54
6-4-9321-1XM 47	6.3-4-131-1 ▲ 54	6.3-4-771-1X 54
6-4-9411-1 44	6.3-4-141 • 52	6.3-4-781X 54
6-4-9421-1 • 43	6.3-4-141-1 ▲ 52	6.3-4-781-1X 54
6-4-9431-1X 43	6.3-4-151 • 54	6.3-4-791X 55
6-4-9441-1X • 43	6.3-4-151-1 • 54	6.3-4-791-1X 55
6-4-9521-1 47	6.3-4-161 53	6.3-4-811 • 54
6-4-9531-1X 48	6.3-4-161-1 53	6.3-4-811-1 ▲ 54
6-4-9561-1M ▲ 50	6.3-4-171X 52	6.3-4-821-1 53
6-4-9571-1XM 50	6.3-4-171-1X 52	6.3-4-831 ▲ 53
6-4-9691 ▲ 51	6.3-4-181X 51	6.3-4-841-1 • 53

• Part is discontinued

■ Part is available until supply is exhausted

▲ Not sold separately

6.3-4-851X.....	53	6.3-4-1581-1.....	55	6.5-4-2171.....	60
6.3-4-861X.....	53	6.3-4-1591-1 •.....	52	6.5-4-2171-1.....	60
6.3-4-861-1X.....	53	6.3-4-1601-1 •.....	53	6.5-4-2181.....	60
6.3-4-871X •.....	55	6.3-4-1611-1X.....	53	6.5-4-2251.....	56
6.3-4-871-1X.....	55	6.3-4-1621X •.....	52	6.5-4-2261.....	57
6.3-4-901-1X •.....	53	6.3-4-1621-1X.....	52	6.5-4-2271X.....	57
6.3-4-1021X.....	53	6.3-4-1631-1X •.....	52	6.5-4-2291-1 ▲.....	57
6.3-4-1031-1.....	53,54	6.3-4-1641X •.....	52	6.5-4-2291 •.....	57
6.3-4-1031 •.....	53	6.3-4-1651X •.....	54	6.5-4-2341X.....	56
6.3-4-1041X.....	53	6.3-4-1651-1X.....	54	6.5-4-2351X •.....	56
6.3-4-1041-1X.....	53	6.3-4-1681.....	55	6.5-4-2361X.....	59
6.3-4-1051-1 •.....	55	6.3-4-1681-1.....	55	6.5-4-2361-1X.....	59
6.3-4-1061 •.....	52	6.3-4-1701-1 •.....	52	6.5-4-2401X.....	57
6.3-4-1061-1 •.....	52	6.3-4-1711-1X.....	52	6.5-4-2401-1X •.....	57
6.3-4-1071X.....	52	6.3-4-1761-1.....	55,56	6.5-4-2441 •.....	57
6.3-4-1071-1X •.....	52	6.3-4-1771-1X.....	56	6.5-4-2451X.....	57
6.3-4-1091-1 •.....	52	6.3-4-1821-1X •.....	55	6.5-4-2471 •.....	56
6.3-4-1101-1X •.....	52	6.3-4-1831-1X •.....	55	6.5-4-2491X •.....	56
6.3-4-1141-1X •.....	52	6.3-4-1861 ▲.....	54	6.5-4-2531X.....	57
6.3-4-1151 •.....	54	6.3-4-1861-1.....	54,55	6.5-4-2541.....	59
6.3-4-1151-1 •.....	54	6.3-4-1881 ▲.....	55	6.5-4-2541-1.....	59
6.3-4-1161X.....	54	6.3-4-1881-1 ▲.....	55	6.5-4-2551X.....	57
6.3-4-1161-1X.....	54	6.3-4-1891X.....	55	6.5-4-2561.....	59
6.3-4-1171 •.....	52	6.3-4-1891-1X •.....	55	6.5-4-2561-1.....	59
6.3-4-1191-1 •.....	56	6.3-4-03555-1X.....	54	6.5-4-2581.....	58
6.3-4-1201-1.....	55	6.3-4-04767X.....	53	6.5-4-2581-1.....	58
6.3-4-1251 •.....	55	6.3-4-5221X.....	53	6.5-4-2601X •.....	60
6.3-4-1251-1.....	55	6.3-4-5221-1X.....	53	6.5-4-2621.....	61
6.3-4-1261X •.....	52	6.3-4-05582-1.....	55	6.5-4-2621-1 ▲.....	61
6.3-4-1271-1X •.....	53	6.3-4-08440-1X •.....	55	6.5-4-2681.....	61
6.3-4-1281X.....	53	6.3-4-08441-1X.....	55	6.5-4-2701.....	58
6.3-4-1281-1X.....	53	6.3-4-08454X.....	54	6.5-4-2701-1 •.....	58
6.3-4-1321 ▲.....	52	6.3-4-08455-1X.....	54	6.5-4-2711X.....	58
6.3-4-1321-1 •.....	52	6.5-4-1891.....	57	6.5-4-2711-1X.....	58
6.3-4-1331X.....	52	6.5-4-1891-1.....	57	6.5-4-2781 •.....	56
6.3-4-1331-1X.....	52	6.5-4-1901.....	60	6.5-4-2781-1 ▲.....	56
6.3-4-1341-1X •.....	51	6.5-4-1901-1.....	60	6.5-4-2821.....	56
6.3-4-1391X.....	53	6.5-4-1911 •.....	57	6.5-4-2831X.....	57
6.3-4-1391-1X.....	53	6.5-4-1921 •.....	56	6.5-4-2911.....	56
6.3-4-1401X.....	54	6.5-4-1941 •.....	60	6.5-4-2921.....	59
6.3-4-1401-1X.....	54	6.5-4-1971.....	57	6.5-4-2931X.....	60
6.3-4-1411.....	53	6.5-4-1971-1.....	57	6.5-4-2961.....	56
6.3-4-1411-1 •.....	53	6.5-4-1991.....	59	6.5-4-3011.....	57
6.3-4-1421.....	53	6.5-4-1991-1 •.....	59	6.5-4-3021.....	60
6.3-4-1421-1.....	53	6.5-4-2001 •.....	56	6.5-4-3021-1.....	60
6.3-4-1481X.....	53	6.5-4-2011.....	60	6.5-4-3081 •.....	61
6.3-4-1481-1X.....	53	6.5-4-2021.....	57	6.5-4-3161 •.....	58
6.3-4-1491-1 ▲.....	51	6.5-4-2051 •.....	56	6.5-4-3201 •.....	58
6.3-4-1501-1X •.....	51	6.5-4-2101 •.....	59	6.5-4-3201-1.....	58
6.3-4-1511-1.....	52	6.5-4-2101-1.....	59	6.5-4-3221X.....	58
6.3-4-1521-1X.....	52	6.5-4-2131.....	57	6.5-4-3221-1X.....	58
6.3-4-1531-1 ▲.....	53	6.5-4-2131-1.....	57	6.5-4-3251.....	58
6.3-4-1541-1X.....	53	6.5-4-2141.....	57	6.5-4-3251-1.....	58
6.3-4-1551-1 •.....	53	6.5-4-2141-1 ▲.....	57	6.5-4-3261.....	56
6.3-4-1561-1X.....	53	6.5-4-2151 •.....	59	6.5-4-3261-1.....	56

• Part is discontinued

■ Part is available until supply is exhausted

▲ Not sold separately

6.5-4-3281X.....	57	6.5-4-3921X.....	59	6.5-4-4611-1X.....	59
6.5-4-3281-1X.....	57	6.5-4-3921-1X.....	59	6.5-4-4621X •.....	57
6.5-4-3361.....	60	6.5-4-3931.....	57	6.5-4-4631.....	61
6.5-4-3361-1.....	60	6.5-4-3941-1.....	61	6.5-4-4631-1.....	61
6.5-4-3371.....	56	6.5-4-3951.....	61	6.5-4-4651-1 •.....	57
6.5-4-3371-1.....	56	6.5-4-4001X •.....	58	6.5-4-4661-1X.....	57
6.5-4-3381X.....	56	6.5-4-4001-1X •.....	58	6.5-4-4721-1X.....	58
6.5-4-3381-1X.....	56	6.5-4-4011X.....	58	6.5-4-04768X.....	58
6.5-4-3441.....	58	6.5-4-4011-1X.....	58	6.5-4-4961-1.....	61
6.5-4-3441-1.....	58	6.5-4-4081-1 •.....	57	6.5-4-4971-1X.....	61
6.5-4-3451 •.....	59	6.5-4-4091-1X •.....	57	6.5-4-4981 •.....	61
6.5-4-3451-1.....	59	6.5-4-4191-1X •.....	56	6.5-4-4991X.....	61
6.5-4-3461 •.....	60	6.5-4-4211-1 •.....	58	6.5-4-5091 ▲.....	59
6.5-4-3461-1 •.....	60	6.5-4-4221-1X •.....	57	6.5-4-5091-1 •.....	59
6.5-4-3491 •.....	60	6.5-4-4231.....	57	6.5-4-5101.....	59,60
6.5-4-3491-1.....	60	6.5-4-4231-1 •.....	57	6.5-4-5101-1.....	60
6.5-4-3501X.....	60	6.5-4-4241X •.....	57	6.5-4-5111X.....	58
6.5-4-3501-1X.....	60	6.5-4-4241-1X.....	57	6.5-4-5111-1X.....	59
6.5-4-3541X.....	60	6.5-4-4251X.....	57	6.5-4-5121 ▲.....	60
6.5-4-3541-1X.....	60	6.5-4-4261-1X •.....	59	6.5-4-5121-1 ▲.....	60
6.5-4-3551X.....	59	6.5-4-4271X.....	58	6.5-4-5131X.....	60
6.5-4-3551-1X.....	59	6.5-4-4271-1X.....	58	6.5-4-5131-1X.....	60
6.5-4-03556-1X.....	59	6.5-4-4281X.....	56	6.5-4-05400-1X.....	61
6.5-4-3561X.....	60	6.5-4-4281-1X.....	56	6.5-4-05680-1.....	61
6.5-4-3561-1X.....	60	6.5-4-4291X.....	59	6.5-4-08442X.....	60
6.5-4-3571X.....	56	6.5-4-4291-1X.....	59	6.5-4-08443-1X.....	60
6.5-4-3571-1X •.....	56	6.5-4-4311.....	57	6.5-4-08456X.....	59
6.5-4-3581X.....	58	6.5-4-4311-1.....	57	6.5-4-08457-1X.....	59
6.5-4-3581-1X.....	58	6.5-4-4321 •.....	57	8-4-791 •.....	61
6.5-4-3591-1.....	58	6.5-4-4321-1 •.....	57	8-4-851.....	66
6.5-4-3611 ▲.....	59	6.5-4-4341.....	61	8-4-1061.....	66
6.5-4-3611-1 •.....	59	6.5-4-4351X.....	57	8-4-1141 •.....	66
6.5-4-3621X •.....	59	6.5-4-4351-1X.....	57	8-4-1151X.....	66
6.5-4-3621-1X.....	59	6.5-4-4401X.....	61	8-4-1161X.....	66
6.5-4-3631 ▲.....	58	6.5-4-4401-1X.....	61	8-4-1231 •.....	61
6.5-4-3641X.....	58	6.5-4-4411-1.....	58	8-4-1241 •.....	61
6.5-4-3651X.....	58	6.5-4-4421-1X.....	58	8-4-1321 ▲.....	61
6.5-4-3681 •.....	57	6.5-4-4431-1 ▲.....	58	8-4-1341 ▲.....	61
6.5-4-3681-1 ▲.....	57	6.5-4-4441-1X.....	58	8-4-1351X.....	61
6.5-4-3691X.....	57	6.5-4-4451-1.....	57	8-4-1381X.....	61
6.5-4-3691-1X •.....	57	6.5-4-4461-1X.....	57	9-4-301 ▲.....	61
6.5-4-3711X.....	59	6.5-4-4471-1 •.....	58	9-4-311X •.....	61
6.5-4-3711-1X.....	59	6.5-4-4481-1X.....	58	10-4-11.....	15
6.5-4-3721 ▲.....	58	6.5-4-4491-1.....	61	10-4-12.....	73
6.5-4-3721-1 ■.....	58,59	6.5-4-4511-1X.....	59	10-4-13.....	68
6.5-4-3731X.....	58	6.5-4-4521.....	61	10-4-21.....	15
6.5-4-3731-1X.....	59	6.5-4-4521-1.....	61	10-4-22.....	73
6.5-4-3801-1.....	60	6.5-4-4541 ▲.....	60	10-4-23.....	68
6.5-4-3821-1.....	60	6.5-4-4551X.....	60	10-4-31.....	15
6.5-4-3841-1 ▲.....	56	6.5-4-4571X.....	57	10-4-32.....	73
6.5-4-3851-1X.....	56	6.5-4-4571-1X.....	57	10-4-33•.....	68
6.5-4-3861-1 ▲.....	56	6.5-4-4591-1X.....	57	10-4-42•.....	73
6.5-4-3881-1X.....	56	6.5-4-4601X •.....	57	10-4-43.....	68
6.5-4-3911 •.....	59	6.5-4-4601-1X •.....	57	10-4-52.....	73
6.5-4-3911-1.....	59	6.5-4-4611X.....	59	10-4-53.....	68

• Part is discontinued

■ Part is available until supply is exhausted

▲ Not sold separately

10-4-62.....	73	10-4-901SX.....	74	90-4-111-1.....	3
10-4-63.....	68	10-4-911SX.....	74	90-4-151-1X.....	4
10-4-73.....	68	10-4-931SX.....	74	90-4-161-1 •.....	4
10-4-82.....	73	10-4-941SX.....	74	90-4-171-1X •.....	4
10-4-83.....	68	10-4-951SX.....	75	90-4-181-1 •.....	3
10-4-92.....	73	10-4-961SX.....	75	90-4-191-1X.....	3
10-4-93.....	68	10-4-971SX.....	75	90-4-201-1 ▲.....	3
10-4-101.....	15	10-4-991SX•.....	75	90-4-211-1X •.....	3
10-4-103.....	69	10-4-1001SX.....	74	90-4-241-1.....	4
10-4-113.....	69	10-4-1061SX.....	74	90-4-251-1X.....	4
10-4-121SX.....	75	10-4-1083SX.....	76	90-4-281-1 •.....	4
10-4-123.....	69	10-4-1131SX.....	75	90-4-311-1.....	3
10-4-133.....	68	10-4-1181SX•.....	74	90-4-321-1X.....	3
10-4-143.....	69	10-4-1183SX.....	76	90-4-331-1 •.....	4
10-4-153.....	69	10-4-1201SX.....	75	90-4-341-1X.....	4
10-4-163■.....	69	10-4-1241SX•.....	75	90-4-351-1 •.....	4
10-4-183.....	69	10-4-1281SX.....	74	90-4-361-1X.....	4
10-4-193.....	69	10-4-1441M.....	75	90-4-371-1.....	3
10-4-203■.....	68	10-4-1473•.....	69	90-4-381-1.....	3
10-4-213.....	69	10-4-1673SX•.....	76	90-4-391-1.....	3
10-4-223.....	69	55-4-11-1 •.....	2	90-4-401-1 •.....	4
10-4-233•.....	69	55-4-31-1 ▲.....	2	90-4-461-1 ▲.....	3
10-4-282.....	73	55-4-41-1X.....	2	90-4-471-1 ▲.....	4
10-4-293.....	69	55-4-71-1 ▲.....	2	90-4-501-1X.....	3
10-4-303.....	68	55-4-81-1X •.....	2	90-4-521-1 ▲.....	4
10-4-333.....	68	55-4-91-1 ▲.....	2	90-4-531-1X •.....	4
10-4-371SX.....	75	55-4-101-1X.....	2	90-4-541-1 •.....	3
10-4-373.....	68	55-4-111-1.....	2	90-4-551-1X.....	3
10-4-383.....	69	55-4-121-1 ▲.....	2	90-4-561-1 •.....	3
10-4-391SX.....	75	55-4-131-1X.....	2	90-4-571-1X.....	3
10-4-431SX.....	74	55-4-201-1 ▲.....	2	90-4-581-1 •.....	4
10-4-443.....	68	55-4-211-1 ▲.....	2	90-4-591-1X.....	4
10-4-451SX.....	75	55-4-221-1X.....	2	90-4-601-1 •.....	4
10-4-453•.....	68	55-4-01480-1X.....	2	90-4-611-1X.....	4
10-4-461SX.....	75	55-4-03328-1X.....	2	90-4-621-1 ▲.....	4
10-4-481.....	15	55-4-03813-1X.....	2	90-4-631-1X.....	4
10-4-491SX.....	74	70-4-11-1.....	2	90-4-691-1X.....	4
10-4-501SX.....	74	70-4-51-1 ▲.....	2	90-4-711-1.....	3
10-4-551SX.....	74	70-4-61-1X •.....	2	90-4-751-1 •.....	3
10-4-561SX.....	75	70-4-101-1 ▲.....	3	90-4-761-1X.....	3
10-4-573.....	68	70-4-111-1X.....	3	90-4-791-1.....	4
10-4-601SX.....	75	70-4-141-1 ▲.....	3	90-4-05379-1X.....	4
10-4-611SX.....	74	70-4-151-1X.....	3	100-4-891-1.....	4
10-4-621SX.....	74	70-4-161-1 ▲.....	2	100-4-901-1X.....	4
10-4-631SX.....	74	70-4-171-1X •.....	2	100-4-911-1 ▲.....	4
10-4-641.....	15	70-4-181-1 ▲.....	2	100-4-921-1X.....	4
10-4-661SX.....	75	70-4-191-1X.....	2	100-4-931-1.....	5
10-4-693•.....	68	70-4-261-1 ▲.....	2	100-4-951-1 ▲.....	5
10-4-713•.....	68	70-4-271-1X •.....	2	100-4-961-1X.....	5
10-4-731SX.....	75	70-4-01789-1X.....	2	100-4-1011-1 ▲.....	5
10-4-741SX.....	75	70-4-03330-1X.....	3	100-4-1021-1X.....	5
10-4-821SX.....	74	70-4-06977X.....	3	100-4-1051-1 ▲.....	5
10-4-841SX.....	74	90-4-11-1.....	3	100-4-1061-1X.....	5
10-4-851SX.....	75	90-4-21-1.....	3	100-4-1071-1 ▲.....	5
10-4-871SX.....	74	90-4-71-1.....	3	100-4-1081-1X.....	5

• Part is discontinued

■ Part is available until supply is exhausted

▲ Not sold separately

100-4-1321-1 ▲	5	140-4-751-1	7	170-4-281-1X	8
100-4-1331-1X	5	140-4-761-1	6	170-4-291-1 •	10
100-4-1341-1 ▲	5	140-4-771-1	7	170-4-301-1X	10
100-4-1351-1X	5	140-4-881-1	7	170-4-311-1 ▲	9
100-4-1361-1	5	140-4-891-1	5	170-4-321-1X	9
100-4-1371-1X	5	140-4-901-1 ▲	5	170-4-331-1 •	9
100-4-1381-1X	4	140-4-911-1X •	5	170-4-341-1X	9
100-4-1431-1X	4	140-4-921-1 ▲	6	170-4-351-1 ▲	9
100-4-1441-1 ▲	5	140-4-931-1X •	6	170-4-361-1X	9
100-4-1451-1X	5	140-4-1011-1	7	170-4-371-1 ▲	9
100-4-1461-1 ▲	5	140-4-1021-1	5	170-4-381-1X	9
100-4-1471-1X	5	140-4-1091-1 ▲	6	170-4-411-1 ▲	10
100-4-02875-1X	5	140-4-1101-1X •	6	170-4-421-1X	10
100-4-06608-1X	5	140-4-1111-1 ▲	7	170-4-451-1 •	9
100-4-07842-1	5	140-4-1121-1X	7	170-4-461-1X	9
100-4-09671	4	140-4-1131-1 •	5	170-4-471-1 •	10
140-4-11-1	6	140-4-1151-1 ▲	6	170-4-481-1X	10
140-4-41-1 •	7	140-4-1161-1X	6	170-4-491-1 •	11
140-4-51-1X	7	140-4-1191-1 ▲	7	170-4-501-1X	11
140-4-61-1 ▲	7	140-4-1201-1X	7	170-4-511-1	11
140-4-71-1X	7	140-4-1231-1 •	6	170-4-521-1X	11
140-4-81-1 ▲	7	140-4-1261-1 ▲	7	170-4-531-1 •	11
140-4-91-1X	7	140-4-1271-1X	7	170-4-541-1	7
140-4-111-1	5	140-4-1391-1 ▲	6	170-4-561-1	11
140-4-141-1 ▲	7	140-4-1401-1X	6	170-4-571-1 •	9
140-4-151-1X •	7	140-4-1421-1 •	6	170-4-581-1X	9
140-4-181-1 •	5	140-4-1431-1X •	6	170-4-591-1X	9
140-4-201-1	7	140-4-1601-1 ▲	6	170-4-601-1 ▲	9
140-4-211-1 ▲	6	140-4-1611-1X	6	170-4-611-1X	9
140-4-231-1X	6	140-4-1631-1 ▲	6	170-4-621-1 ▲	7
140-4-241-1X	6	140-4-1641-1X	6	170-4-631-1 •	7
140-4-251-1	5	140-4-1771-1X	6	170-4-641-1	7,8
140-4-261-1X	5	140-4-02879-1X	6	170-4-651-1X	7
140-4-271-1 ▲	7	140-4-03557-1X	7	170-4-661-1 •	8
140-4-291-1X	7	140-4-07494X	6	170-4-671-1X	8
140-4-301-1	7	170-4-21-1 ▲	9	170-4-681-1X	8
140-4-311-1X	7	170-4-31-1X	9	170-4-691-1X	8
140-4-321-1 ▲	6	170-4-91-1 ▲	9	170-4-701-1X	7
140-4-331-1X	6	170-4-101-1X •	9	170-4-711-1 •	10
140-4-361-1	6	170-4-111-1 •	7	170-4-721-1X	10
140-4-371-1X	6	170-4-121-1X •	7	170-4-731-1 ▲	10
140-4-381-1 ▲	7	170-4-131-1 ▲	7	170-4-741-1X	10
140-4-391-1X	7	170-4-141-1X	7	170-4-771-1	7
140-4-421-1 ▲	6	170-4-151-1 ▲	8	170-4-781-1 ▲	9
140-4-431-1X	6	170-4-161-1X •	8	170-4-791-1X •	9
140-4-441-1 ▲	7	170-4-171-1 ▲	8	170-4-801-1 •	8
140-4-451-1X	7	170-4-181-1X •	8	170-4-811-1X	8
140-4-461-1	5	170-4-191-1 •	9	170-4-821-1	8
140-4-471-1X •	5	170-4-201-1X	9	170-4-831-1	8
140-4-491-1 ▲	6	170-4-211-1 •	8	170-4-841-1 •	8
140-4-501-1X	6	170-4-221-1X	8	170-4-851-1X	8
140-4-551-1 ▲	6	170-4-231-1 •	8	170-4-861-1X	8
140-4-561-1X	6	170-4-241-1X	8	170-4-891-1 ▲	8
140-4-731-1 ▲	5	170-4-251-1 •	8	170-4-901-1X	8
140-4-741-1X	5	170-4-261-1X	8	170-4-921-1	7

• Part is discontinued

■ Part is available until supply is exhausted

▲ Not sold separately

170-4-951-1 •	8	170-4-03558-1X	10	250-4-621-1X	12
170-4-961-1X	8	170-4-03559-1X	10	250-4-641-1	12
170-4-1011-1 ▲	9	170-4-08444-1X	11	250-4-651-1X	12
170-4-1021-1X •	9	170-4-08448-1X	9	250-4-681-1	12
170-4-1031-1	9	170-4-08451-1X	10	250-4-691-1X •	12
170-4-1041-1X	9	170-4-08458-1X	10	250-4-701-1	12
170-4-1061-1 •	9	170-4-08461-1X	11	250-4-711-1X	12
170-4-1081-1	9	170-4-08577-1X	8	250-4-751-1 •	13
170-4-1091-1	11	170-4-08578-1X	8	250-4-761-1X	13
170-4-1101-1	11	170-4-09705-1X	7	250-4-771-1 ▲	12
170-4-1111-1X	11	170-4-10002594-1X	9	250-4-781-1X •	12
170-4-1141-1 •	11	170-4-10002595-1X	9	250-4-791-1 ▲	12
170-4-1161-1	11	250-4-21-1	12	250-4-801-1X	12
170-4-1171-1 ▲	10	250-4-31-1 ▲	12	250-4-811-1	12
170-4-1191-1X	10	250-4-41-1X	12	250-4-901-1	13
170-4-1211-1 •	9	250-4-51-1 ▲	12	250-4-911-1	13
170-4-1221-1X	9	250-4-61-1X	12	250-4-921-1	13
170-4-1251-1	7	250-4-71-1 •	12	250-4-941-1	13
170-4-1261-1X	7	250-4-81-1X	12	250-4-951-1X	13
170-4-1271-1	10	250-4-91-1	12	250-4-1021-1 ▲	13
170-4-1281-1 •	10	250-4-101-1X	12	250-4-1031-1	13
170-4-1291-1X	10	250-4-131-1 ▲	11	250-4-1041-1X	12
170-4-1301-1 •	9	250-4-141-1X	11	250-4-1051-1 ▲	13
170-4-1311-1X	9	250-4-151-1 ▲	12	250-4-1061-1X	13
170-4-1341-1 •	10	250-4-161-1X	12	250-4-1121-1 ▲	11
170-4-1351-1X	10	250-4-191-1 •	12	250-4-1141-1 ▲	12
170-4-1441-1	9	250-4-201-1X	12	250-4-1281-1X	12
170-4-1621-1 ▲	8	250-4-211-1 ▲	13	250-4-1291-1X	13
170-4-1631-1X	8	250-4-221-1X	13	250-4-1301-1X	13
170-4-1641-1 ▲	8	250-4-231-1 •	13	250-4-1311-1X	12
170-4-1651-1X •	8	250-4-241-1X	13	250-4-02597-1X	11
170-4-1661-1 ▲	9	250-4-251-1 •	13	250-4-03560-1X	12
170-4-1671-1X	9	250-4-271-1	13	250-4-08445-1X	13
170-4-1681-1	10	250-4-281-1 •	12	250-4-08459-1X	13
170-4-1711-1	11	250-4-291-1X	12	250-4-134705-1X	13
170-4-1731-1	11	250-4-301-1X	12	250-4-10002596-1X	11
170-4-1741-1	9	250-4-311-1 •	11	350-4-11-1	14
170-4-1751-1X	7	250-4-321-1X	11	350-4-21-1 ▲	14
170-4-1861-1X	9	250-4-341-1 •	12	350-4-31-1X	14
170-4-1891-1 •	10	250-4-351-1X	12	350-4-41-1	14
170-4-1901-1 ▲	9	250-4-361-1 •	12	350-4-61-1X	14
170-4-1911-1 ▲	10	250-4-371-1X •	12	350-4-101-1 ▲	14
170-4-1921-1 ▲	11	250-4-381-1 •	11	350-4-111-1X	14
170-4-1931-1X	11	250-4-391-1X	11	350-4-121-1	14
170-4-1951-1 ▲	7	250-4-411-1 ▲	11	350-4-201-1X	14
170-4-1961-1X	7	250-4-421-1X •	11	128594HX	63
170-4-1971-1	7	250-4-471-1 •	12	131433K	10
170-4-1991-1X •	8	250-4-501-1 •	13	131434K	10
170-4-2011-1X	9	250-4-511-1 •	13	131435K	13
170-4-2021-1X	10	250-4-521-1X	13	131437K	49
170-4-2031-1X	10	250-4-531-1 ▲	12	131438K	49
170-4-02590-1X	8	250-4-541-1X	12	131439K	49
170-4-02591-1X	8	250-4-551-1	13	131440K	54
170-4-02594-1X	9	250-4-561-1	12	131441K	54
170-4-02595-1X	9	250-4-601-1 ▲	12	131442K	49

• Part is discontinued

■ Part is available until supply is exhausted

▲ Not sold separately

131443K.....	59	5003553.....	48	5008446.....	44
131444K.....	59	5003555.....	54	5008447.....	44
131446K.....	13	5003556.....	58	5008447.....	45
131447K.....	60	5003557.....	7	5008448.....	9
131448K.....	59	5003558.....	10	5008449.....	49
131449K.....	44	5003559.....	10	5008449.....	50
131450K.....	44	5003560.....	12	5008450.....	49
131451K.....	9	5003634.....	66	5008450.....	50
131482K •.....	55	5003812 ▲.....	2	5008451.....	10
131518K.....	55	5003813.....	2	5008452.....	49
131519K.....	50	5003950.....	20	5008453.....	49
131520K.....	55	5003952.....	19	5008454.....	54
131530K.....	50	5003954.....	20	5008455.....	54
132863K.....	11	5004159.....	38	5008455.....	55
132931K.....	11	5004237 ▲.....	31	5008456.....	59
5001036 ▲.....	4	5004238.....	31	5008457.....	59
5001037.....	6	5004358.....	38	5008458.....	10
5001040.....	38	5004767.....	53	5008459.....	13
5001041.....	45	5004772 ▲.....	65,66	5008461.....	11
5001046.....	4	5004773.....	66	5008477.....	13
5001047.....	6	5004785 •.....	25	5008577.....	8
5001050.....	38	5005217 ▲.....	11	5008578.....	8
5001051.....	45	5005379.....	4	5009671.....	4
5001480.....	2	5005399 ▲.....	61	5009697 ▲.....	9
5001692 ▲.....	50	5005400.....	61	5009699 ▲.....	11
5001693.....	50	5005579 ▲.....	50	5009705.....	7
5001694 ▲.....	5	5005580 •.....	50	5009758.....	25
5001766 •.....	8	5005581 ▲.....	55	5011489.....	47
5001768 •.....	8	5005582.....	55	5011802.....	70
5001778 ▲.....	5	5005680.....	61	5018183.....	27
5001781 •.....	2	5005681.....	13	10002591.....	8
5001782 ▲.....	3	5006147.....	21	634040045.....	62
5001789.....	2	5006148.....	21	640040007.....	65
5002008.....	19	5006607 ▲.....	5	640440000.....	62
5002009.....	19	5006608.....	5	640440009.....	62
5002012 ▲.....	20	5006714 ▲.....	11	640480013.....	64
5002013 ▲.....	19	5006976.....	29	644280009.....	65
5002015 ▲.....	20	5006977.....	3	4C-4-11 •.....	62
5002687 ▲.....	61	5007193 ▲.....	45	4C-4-21 •.....	62
5002688 •.....	61	5007493 ▲.....	6	4C-4-31.....	62
5002872 ▲.....	37	5007494.....	6	4C-4-41.....	62
5002873.....	37	5007597 ▲.....	52	4C-4-51.....	62
5002874 ▲.....	5	5007599 ▲.....	6	5C-4-41.....	62
5002875.....	5	5007600 ▲.....	6	5C-4-51.....	62
5002876.....	45	5007841.....	65	5C-4-61.....	62
5002877.....	45	5007842.....	5	5C-4-91.....	62
5002878 ▲.....	6	5008270 ▲.....	38	5C-4-101.....	62
5002879.....	6	5008438.....	50	5C-4-111.....	62
5003085.....	5	5008439.....	50	5C-4-71M.....	62
5003087.....	5	5008440.....	55	6C-4-11.....	63
5003327 ▲.....	2	5008441.....	55	6C-4-31.....	62
5003328.....	2	5008442.....	59	6C-4-41 •.....	63
5003329 ▲.....	3	5008443.....	60	6C-4-61.....	62
5003330.....	3	5008444.....	11	6C-4-71.....	63
5003491.....	23	5008445.....	13	6C-4-81.....	63

• Part is discontinued

■ Part is available until supply is exhausted

▲ Not sold separately

6C-4-91.....	63	8.5C-4-141M.....	66
6C-4-101.....	63	8C-4-51.....	66
6C-4-111.....	63	8C-4-101.....	66
6C-4-131.....	63	8C-4-121.....	66
6C-4-141.....	63	8C-4-151.....	66
6C-4-151.....	63	9C-4-21.....	66
6C-4-181 •	63	9C-4-41 •	66
6C-4-191.....	63	9C-4-81.....	67
6C-4-201.....	63	9C-4-91.....	67
6C-4-251.....	63	9C-4-111.....	67
6C-4-261.....	63	9C-4-141.....	66
6C-4-271.....	63	9C-4-151.....	66
6C-4-161M.....	63	9C-4-211 •	67
6C-4-211M.....	63	10C-4-21 •	67
7C-4-11.....	64	10C-4-71.....	67
7C-4-31.....	64	10C-4-81.....	67
7C-4-61.....	65	10C-4-91.....	67
7C-4-71.....	64		
7C-4-81 •	63		
7C-4-91.....	65		
7C-4-101.....	64		
7C-4-111.....	64		
7C-4-121.....	63		
7C-4-131.....	64		
7C-4-141.....	64		
7C-4-161.....	65		
7C-4-171.....	65		
7C-4-191 •	64		
7C-4-201 •	64		
7C-4-211.....	63		
7C-4-241 •	64		
7C-4-251.....	64		
7C-4-261.....	63		
7C-4-271.....	64		
7C-4-291.....	64		
7C-4-311 •	64		
7C-4-321.....	65		
7C-4-351 •	64		
7C-4-07841.....	65		
7C-4-151M.....	64		
7C-4-281M.....	64		
7C-4-401M.....	65		
7C-4-41M.....	64		
7C-4-471M •	64		
8.5C-4-11.....	66		
8.5C-4-21.....	65		
8.5C-4-31.....	66		
8.5C-4-41.....	65		
8.5C-4-51.....	65		
8.5C-4-61.....	65		
8.5C-4-71.....	65		
8.5C-4-111.....	66		
8.5C-4-191.....	65		
8.5C-4-03634.....	66		
8.5C-4-04773X •	66		

• Part is discontinued

■ Part is available until supply is exhausted

▲ Not sold separately

Dana Aftermarket Group
PO Box 1000
Maumee, Ohio 43537

Warehouse Distributors: 1.800.621.8084
OE Dealers: 1.877.777.5360

www.SpicerParts.com

SPICER[®]



J300P-4 Printed in U.S.A.
Copyright Dana Limited, 2016.
All rights reserved. Dana Limited.



SPICER®



J300P-5

January 2016

Supersedes Section 5

Dated November 2012

Driveline Components Catalog Center Yokes, Tube Yokes and Ball Stud Tube Yokes



Product pictured is intended to be a representation of product category.

This publication contains data on Spicer center yokes and ball stud tube yokes for double cardan driveshafts and Spicer tube yokes for single cardan driveshafts.

HOW TO IDENTIFY A CENTER YOKE USING THIS CATALOG

To identify any center yoke, three pieces of information are required:

1. Determine the Series
2. Determine the dimension between center of U-Joint to center of U-Joint
3. Determine the type of part (circular or rectangular)

Example: To find a 1310 Series rectangular type, with a center to center dimension of 2.75, see the following example:

1. Find the 1310 Series heading
2. Find the Center to Center dimension of 2.750
3. Find a type 1 (circular is type 2, rectangular is type 1)

Order Spicer Center Yoke Part Number 2-26-177

Be sure to read any notes that are provided.

Series and all pertinent series dimensions appear as shown in the sample below:

①	C	Swing Diameter		Type	Center Yoke
	Center to Center				
	1310 SERIES	E-3.469	D-1.062	USE KIT 5-153X, 5-785X, 5-810X, 5-786X	
	2.688		3.875	2	2-26-477
	2.688		3.875	2	2-26-497
	2.688		3.875	2	2-26-507
	② 2.750		3.875	③ 1	Lube hole thru web 2-26-177
	3.000		3.875	1	2-26-257

HOW TO IDENTIFY A TUBE YOKE USING THIS CATALOG

To identify any tube yoke, three pieces of information are required:

1. Determine Series
2. Determine the size and wall thickness of the tube it fits
3. Determine the dimension from center of joint to weld point

Example: To find a 1330 Series with a 2.000 center to weld dimension, that fits a 2.750 OD tube with a .065 wall thickness, see the following example:

1. Find the 1330 Series heading
2. Find the 2.750 Tubing Diameter and .065 wall thickness (2.750 x .065 - S=Seamless, W=Welded)
3. Find the 2.000 Center to Weld dimension

Be sure to read any notes that are provided. Order Spicer Tube Yoke Part Number 5004393

Series and all pertinent series dimensions appear as shown in the sample below:

①	For Use With Tube Diameter & Wall	F	H	Used in Tube Yoke & Yoke Assembly	Tube Yoke Part Number
		Butt Diameter	C-line to Point of Weld		
	1330 SERIES	E-3.875	D-1.062	USE KIT 5-213X, 5-790X, 5-812X, 5-791X	
	2.000 X.120W	1.766	2.120		2-28-2777
	2.500 X.083W	2.344	1.719		2-28-1707
	2.500 X.083W	2.344	③ 2.537		2-28-3347•
	② 2.750 X.065S	2.625	② 2.000		5004393
	2.750 X.065W	2.625	2.540		5002395
	2.750 X.083S	2.594	2.030		2-28-3937



HOW TO IDENTIFY A BALL STUD TUBE YOKE USING THIS CATALOG

To identify any tube yoke, the following information is required:

1. Determine the Series
2. Determine the size and wall thickness of the tube it fits
3. Determine the dimension from center of joint to weld point
4. Determine the center of the joint to the end of the ball stud dimension
5. Determine the diameter of the ball stud
6. Determine the length of the ball stud
7. Determine the configuration and dimensions of the slinger or seal (if the part has a slinger or seal)

Example: To find a 1310 Series ball stud tube yoke with a 1.440 center to weld dimension, that fits a 2.000 OD tube with a .120 wall thickness and a .594 diameter ball stud, see the following example:

1. Find the 1310 Series heading
2. Find the 2.000 Tubing Diameter and .120 wall thickness (2.000 x .120W)
3. Find the 1.440 Center to Weld dimension
4. Find the 1.641 Center to End of Ball Stud dimension
5. Find the .594 Ball Stud Length
6. Refer to the slinger and seal illustrations on page 13 to determine which seal/slinger configuration you have.

If you have a seal, order Spicer ball stud tube yoke assembly part number 2-28-2867X

If you have a slinger, order Spicer ball stud tube yoke assembly part number 2-28-2947X

Be sure to read any notes that are provided.

Series and all pertinent series dimensions appear as shown in the sample below:

① For Use With Tube Diameter & Wall Thickness	F	K	J	Ball Stud		Slinger/Seal	Ball Stud Tube Yoke Assembly Part Number
	Butt Diameter	Centerline to Point of Weld	Centerline to End of Ball Stud	L Length	H Diameter		
1310 SERIES	E-3.469	D-1.062		USE KIT 5-153X, 5-785X, 5-810X, 5-786X			
1.250 X.120 W	1.016	1.500	1.641	.594	.500	231864	2-28-2997X
1.750 X.095 W	1.562	1.440	1.641	.594	.500	2-86-418	2-28-2827X
1.750 X.095 W	1.562	1.440	1.641	.594	.500	231864	2-28-2937X
② 2.000 X.120 W	1.766	③ 1.440	④ 1.641	⑤ .594	.500	⑥ 2-86-418	2-28-2867X
2.000 X.120 W	1.766	1.440	1.641	.594	.500	231864	2-28-2947X
2.500 X.065 W	2.375	1.440	1.641	.594	.500	2-86-418	2-28-3087X

Footnotes for parts and assemblies that are discontinued, will be discontinued upon depletion of stock, or not sold separately, are indicated by a symbol next to the part number. Match the symbol to the appropriate status at the bottom of the page. All other footnotes are located immediately below the yoke dimensional data.

IMPORTANT NOTICE: The data listed herein is correct to the best of our knowledge and belief; having been compiled from reliable and official sources of information. However, WE CANNOT ASSUME ANY RESPONSIBILITY for possible error.



CENTER YOKES

Snap Ring Design

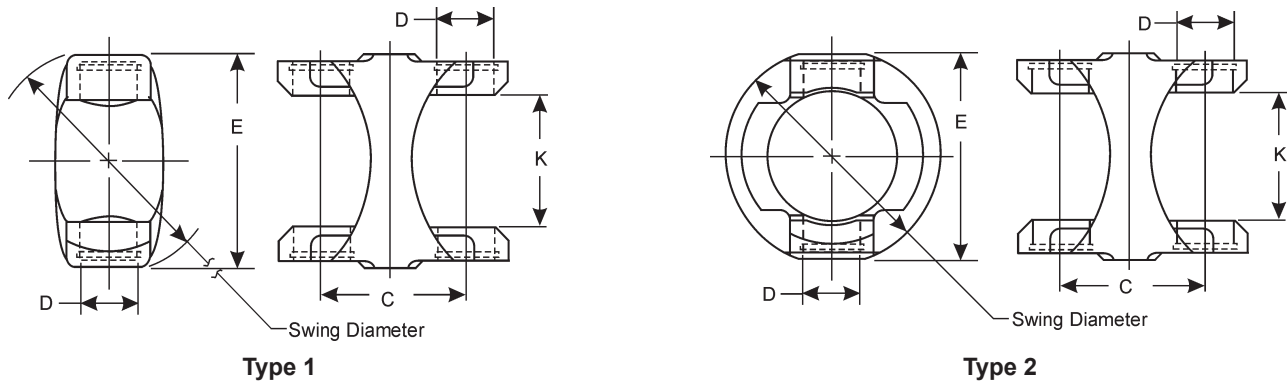

C Center to Center	Swing Diameter	Type	Center Yoke
1000 SERIES	K-1.500 D-.938		USE KIT 5-170X, 5-170-1X
2.125	2.500	2	10-26-47
1210 SERIES	E=2.688 D=1.062		USE KIT NO. 5-443X, 5-554X
2.688	3.375	2	2-26-457
1310 SERIES	E=3.469 (UB,BS STYLE E=3.219) D=1.062,		USE KIT 5-153X, 5-1310X
2.688	3.875	2	2-26-477
2.688	3.875	2	2-26-497
2.688	3.875	2	2-26-507 <i>Lube hole thru web</i>
2.750	3.875	1	2-26-177
3.000	3.875	1	2-26-257
1330 SERIES	E=3.875 (UB,BS STYLE E=3.625) D=1.062		USE KIT 5-213X, 5-1330X
2.750	4.250	2	2-26-527
2.751	4.250	2	2-26-557•
2.766	4.250	2	2-26-467
1350 SERIES	E=3.875 (UB,BS STYLE E=3.625) D=1.188		USE KIT 5-178X, 5-1350X
2.120	—	1	3-26-577•
2.750	4.250	1	3-26-317
2.875	4.682	2	3-26-757
1410 SERIES	E=4.438 (UB,BS STYLE E=4.188) D=1.188		USE KIT 5-160X, 5-1410X
3.375	4.688	1	3-26-717
1480 SERIES	E=4.438 (UB,BS STYLE E=4.188) D=1.375		USE KIT 5-188X, SPL55X
3.375	3.875	1	3-26-667
4.240	3.875	1	3-26-677
1550 SERIES	E=5.250 (UB,BS STYLE E=4.964) D=1.375		USE KIT 5-155X, SPL70X
3.938	4.125	1	4-26-437•
1610 SERIES	E=5.312 (HR STYLE E=5.312) D= 1.875		USE KIT 5-279X, 5-674X
4.576	—	1	5003513
1710 SERIES	E=6.094 (HR STYLE=6.190) D=1.938		USE KIT NO. 5-280X, 5-675X
4.606	—	1	6-26-637M

• Part is discontinued ■ Part is available until supply is exhausted ▲ Not sold separately



TUBE YOKES

Spicer Life Series™

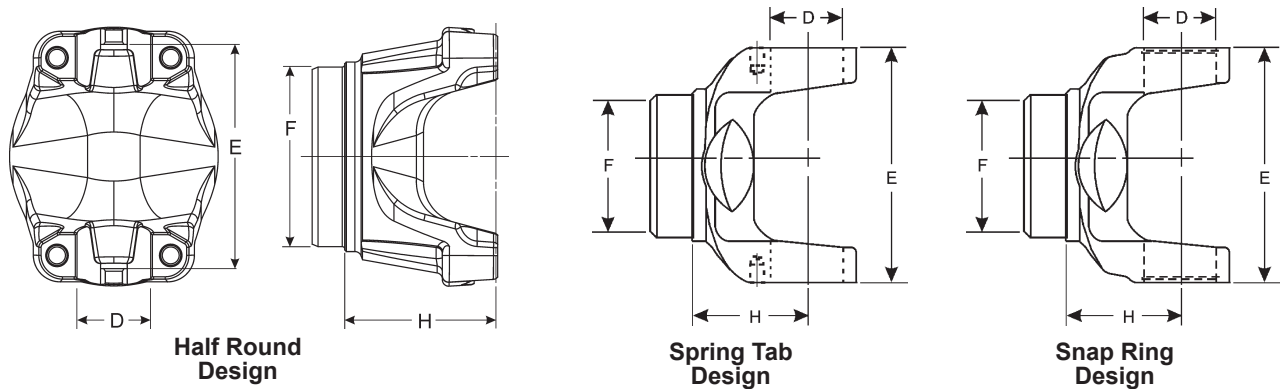

For Use With Tube Diameter & Wall	F	H	Design	Used in Tube Yoke & Yoke Assembly	Tube Yoke Part Number
	Butt Diameter	C-line to Point of Weld			
SPL55 SERIES	E=4.438 (UB,BS STYLE E=4.188) D=1.375			USE KIT SPL55X, SPL55-1X	
USE STRAP ASSY 3-70-38X					
3.500 X.083 W	3.334	2.834	HR		55-28-27
SPL70 SERIES	E=5.250 (HR STYLE E=4.965) D=1.375			USE KIT 5-155X, SPL70X	
USE STRAP ASSY 3-70-38X					
3.500 X.095 W	3.321	2.875	HR		70-28-27
SPL90 SERIES	E=5.375 (HR STYLE E=4.958) D=1.625			USE KIT NO. SPL100-1X	
4.000 X.095 W	3.812	2.969	SR		90-28-17
4.000 X.134 W	3.743	2.969	SR		90-28-27
SPL100 SERIES	E=5.375 (HR STYLE E=4.957) D=1.625			USE KIT NO. SPL100-1X	
4.000 X.095 W	3.810	2.969	SR		100-28-17
4.000 X.095 W	3.810	3.240	HR		100-28-27
				<i>For HR style use strap kit part no. 90-70-18X</i>	
SPL140 SERIES	E=5.028 (HR STYLE E=5.457) D=1.938			USE KIT SPL140X	
USE SPRING TAB KIT NO. 211941X					
4.331 X.197 W	3.957	3.504	ST		140-28-17
4.560 X.165 W	4.245	3.504	ST		140-28-27
				<i>Also fits 4.213 x .138 wall tube</i>	
SPL170 SERIES	E=6.026 (HR STYLE E=6.456) D=2.166			USE KIT SPL170-4X, SPL170-SF4X	
USE SPRING TAB KIT NO. 211941X					
—	4.112	4.567	ST		170-28-13415
				<i>Tube yoke presses into splined sleeve</i>	
—	4.112	4.567	ST		5013415
				<i>5013415 was replaced by 170-28-13415; Tube yoke presses into splined sleeve</i>	
—	4.350	4.724	ST		170-28-37
				<i>Tube yoke presses into splined sleeve</i>	
4.500 X.134 W	4.242	4.567	ST		170-28-09269
4.500 X.134 W	4.242	4.567	ST		5009269
				<i>5009269 was replaced by 170-28-09269</i>	
4.724 X.197 W	4.350	4.724	ST		170-28-27
4.961 X.118 W	4.746	3.700	ST		170-28-17
SPL250 SERIES	E=5.986 (HR STYLE E=6.417) D=2.362			USE KIT SPL250-3X, SPL250-SF3X	
USE SPRING TAB KIT NO. 211941X					
—	4.423	4.882	ST		250-28-37
				<i>Tube yoke presses into splined sleeve</i>	
5.197 X.236 W	4.746	4.094	ST		250-28-17

• Part is discontinued ■ Part is available until supply is exhausted ▲ Not sold separately



Important: See Safety Information in General Information Section (J300P-GI)

TUBE YOKES

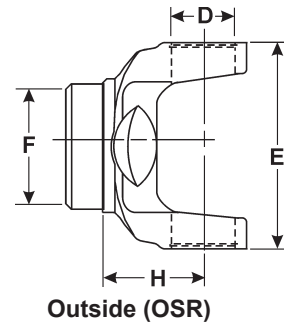
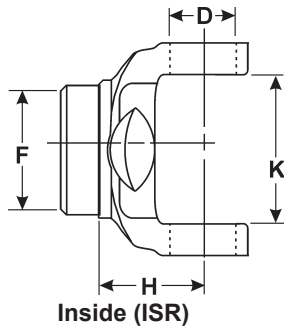

For Use With Tube Diameter & Wall	F		Used in Tube Yoke & Yoke Assembly	Tube Yoke Part Number
	Butt Diameter	H C-line to Point of Weld		
1000 SERIES	K-1.500	D-.938	USE KIT 5-170X, 5-170-1X	
1.250 X.095 W	1.068	2.560		10-26-37
1.750 X.065 W	1.625	2.000	10-27-1	10-28-17 <i>10-28-17 was replaced by 10-28-97</i>
1.750 X.065 W	1.631	2.000		10-28-97
1100 SERIES	E=2.656	D=.938	USE KIT 5-101X OR 5-111X	
1.250 X.095 W	1.068	1.688		1-26-297
2.000 X.065 W	1.881	1.500		1-28-107•
1210 SERIES	E=2.688	D=1.062	USE KIT NO. 5-443X, 5-554X	
1.500 X.120 W	1.267	1.625		2-28-3027•
2.000 X.083 W	1.845	1.500		2-28-2417
2.500 X.065 W	2.381	1.312		2-28-1947
1310 SERIES	E=3.469 (UB,BS E=3.219)	D=1.062,	USE KIT 5-153X,5-1310X,5-1310-1X	
1.250 X.095 W	1.068	2.125		2-26-187
1.250 X.120 S	1.016	2.125		2-26-347
1.250 X.188 S	.886	2.281		2-26-147
1.750 X.065 W	1.630	1.688		2-28-447
1.750 X.095 W	1.571	1.688		2-28-3187
2.000 X.065 W	1.881	1.688		2-28-417
2.000 X.083 W	1.845	1.688	2-27-7	2-28-357
2.000 X.095 W	1.821	1.688		2-28-577
2.000 X.120 W	1.771	1.688		2-28-1757
2.000 X.120 W	1.771	1.965		2-28-02324
2.000 X.120 W	1.771	1.965		5002324
			<i>5002324 was replaced by 2-28-02324</i>	
2.250 X.095 W	2.062	2.000		2-28-547•
2.500 X.065 W	2.381	1.844	2-27-4	2-28-277
2.500 X.083 W	2.345	1.844	2-27-9	2-28-367
2.750 X.065 W	2.631	1.688	2-27-5	2-28-307
2.750 X.083 W	2.595	1.688		2-28-1617•
3.000 X.065 W	2.881	1.688	2-27-6	2-28-327
3.000 X.065 W	2.881	1.844		2-28-3207
3.000 X.083 W	2.845	1.688	2-27-24	2-28-437
3.250 X.065 W	3.130	1.688		2-28-557
3.500 X.065 W	3.381	1.688	2-27-10	2-28-397
3.500 X.083 W	3.345	1.688	2-27-12	2-28-427
4.000 X.083 W	3.844	1.500		2-28-477
4.000 X.083 W	3.845	1.906		2-28-3837•
1330 SERIES	E=3.875 (UB,BS E=3.625)	D=1.062	USE KIT 5-213X,5-1330X,5-1330-1X	
2.000 X.120 W	1.771	2.125		2-28-2777
2.500 X.083 W	2.345	1.719		2-28-1707
2.500 X.083 W	2.344	2.537		2-28-3347•
2.750 X.065 S	2.631	2.000		5004393•

• Part is discontinued ■ Part is available until supply is exhausted ▲ Not sold separately



For Use With Tube Diameter & Wall	F	H	Used in Tube Yoke & Yoke Assembly	Tube Yoke Part Number
	Butt Diameter	C-line to Point of Weld		
1330 SERIES (Cont'd) E=3.875 (UB,BS E=3.625) D=1.062 USE KIT 5-213X,5-1330X,5-1330-1X				
2.750 X.065 W	2.625	2.540		5002395•
2.750 X.083 S	2.595	2.031		2-28-3937
2.750 X.083 W	2.591	2.539		2-28-4017
3.000 X.065 W	2.881	1.719		2-28-1177
3.000 X.083 W	2.845	1.719		2-28-1697
3.000 X.083 W	2.844	2.240		2-28-06030
3.000 X.083 W	2.844	2.240		5006030
				<i>5006030 was replaced by 2-28-06030</i>
3.500 X.065 W	3.381	1.812		2-28-1977
3.500 X.065 W	3.370	2.413		5002389•
3.500 X.083 W	2.345	1.812		2-28-1717
4.000 X.065 W	3.884	1.690		2-28-3787
4.000 X.065 W	3.884	2.220		2-28-12027
4.000 X.065 W	3.884	2.220		5012027
				<i>5012027 was replaced by 2-28-12027</i>
4.000 X.083 W	3.844	1.688		2-28-1967
1350 SERIES E=3.875 (UB,BS E=3.625) D=1.188 USE KIT 5-178X, 5-1350X, 5-1310-1X				
2.000 X.120 W	1.771	2.125		3-28-777
2.500 X.083 W	2.345	1.938	3-27-1	3-28-47
2.750 X.065 W	2.631	2.031		3-28-1107•
3.000 X.065 W	2.881	2.030		3-28-137
3.000 X.083 W	2.845	2.000	3-27-2	3-28-57
3.000 X.083 W	2.844	2.031		3-28-1157
				<i>3-28-1157 was replaced by 3-28-57</i>
3.000 X.095 W	2.821	2.000		3-28-157
3.000 X.134 W	2.734	1.970		3-28-1137•
3.500 X.065 W	3.381	1.812	3-27-5	3-28-257
3.500 X.083 W	3.345	1.840		3-28-427
4.000 X.065 W	3.881	2.220		5006456
				<i>5006456 was replaced by 2-28-06456</i>
4.000 X.065 W	3.884	1.690		3-28-1667
4.000 X.065 W	3.881	2.220		3-28-06456▲
4.000 X.083 W	3.844	1.688		3-28-417
1410 SERIES E=4.438 (UB,BS E=4.188) D=1.188 USE KIT 5-160X, 5-1410X,5-1410-1X				
2.000 X.120 W	1.771	2.000		3-26-117
2.500 X.095 W	2.321	2.000		3-28-327
2.500 X.156 S	2.217	2.000		3-26-437
2.750 X.083 W	2.595	1.625		3-28-987
3.000 X.083 W	2.845	1.625		3-28-447
3.000 X.083 W	2.845	2.125	3-27-3	3-28-97
3.000 X.095 W	2.821	2.125	3-27-6	3-28-267
3.000 X.134 W	2.742	1.624		3-28-997•
3.000 X.250 W	2.500	1.625		3-28-1117•
3.500 X.065 W	3.381	2.125	3-27-8	3-28-367
3.500 X.083 W	3.345	2.125	3-27-4	3-28-557
3.500 X.095 W	3.321	2.125		3-28-857•
4.000 X.065 W	3.884	1.880		3-28-1267•
4.000 X.083 W	3.845	1.875	3-27-16	3-28-457
4.000 X.095 W	3.821	1.875		3-28-387
4.095 X.180 W	3.743	2.030		3-28-1087•

• Part is discontinued ■ Part is available until supply is exhausted ▲ Not sold separately



Important: See Safety Information in General Information Section (J300P-GI)

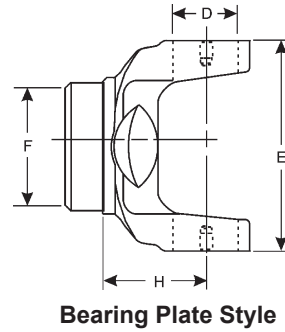
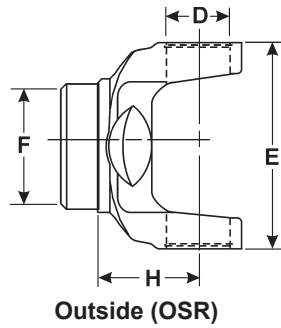

For Use With Tube Diameter & Wall	F	H	Used in Tube Yoke & Yoke Assembly	Tube Yoke Part Number
	Butt Diameter	C-line to Point of Weld		
1480 SERIES	E=4.438 (UB,BS E=4.188) D=1.375		USE KIT 5-188X, SPL55X, SPL55-1X	
3.000 X.095 W	2.821	1.688		3-28-497
3.500 X.083 W	3.345	2.031	3-27-22	3-28-537
3.500 X.083 W	3.345	2.312		3-28-547
3.500 X.095 W	3.321	2.031		3-28-567
4.000 X.083 W	3.845	2.031	3-27-20	3-28-507
4.000 X.095 W	3.821	2.031		3-28-627
1550 SERIES	E=5.250 (UB,BS E=4.964) D=1.375		USE KIT 5-155X, SPL70X, SPL70-1X	
3.500 X.095 W	3.321	1.844		4-28-257
3.500 X.095 W	3.321	2.188	4-27-18	4-28-307
3.500 X.095 W	3.321	2.688	4-27-16	4-28-417
3.500 X.095 W	3.321	3.125		4-28-427•
3.500 X.134 W	3.243	1.810		4-28-627
3.500 X.134 W	3.243	2.188		4-28-487
3.500 X.156 W	3.199	2.188		4-28-657
4.000 X.083 W	3.845	2.188		4-28-277
4.000 X.095 W	3.812	2.188		4-28-297•
1610 SERIES	E=5.312 (HR STYLE E=5.312) D= 1.875		USE KIT 5-279X, 5-674X	
3.500 X.095 W	3.320	3.000	5-27-7	5-28-167
3.500 X.134 W	3.243	3.000	5-27-25	5-28-627
3.500 X.134 W	3.250	3.000		5-28-717•
3.500 X.134 W	3.243	3.810		5-28-887
				<i>High angle yoke</i>
3.500 X.156 W	3.199	3.000	5-27-9	5-28-207
3.500 X.156 W	3.263	3.000		5-28-957
3.550 X.207 W	3.141	2.220		5-28-837•
3.550 X.207 W	3.153	2.220		5-28-977M
				<i>Metric bolt holes; uses 5-585XM u-joint</i>
3.550 X.207 W	3.141	3.000		5-28-967•
4.000 X.134 W	3.743	3.000		5-28-327
1710 SERIES	E=6.094 (HR STYLE=6.190) D=1.938		USE KIT NO. 5-280X, 5-675X	
3.500 X.156 W	3.198	3.031	6-27-7	6-28-137
4.000 X.134 W	3.743	3.031	6-27-17	6-28-347
4.000 X.134 W	3.743	3.031		6-28-557M
4.000 X.134 W	3.743	3.688		6-28-467
				<i>High angle yoke</i>
4.000 X.134 W	3.743	4.060		6-28-527
4.500 X.134 W	4.242	3.031		6-28-407
1760 SERIES	E=7.000 (HR STYLE=7.094) D=1.938		USE KIT NO. 5-407X, 5-677X	
4.095 X.180 W	3.743	3.031		6.3-28-17
1810 SERIES	E=7.547 (HR STYLE=7.643) D=1.938		USE KIT NO. 5-281X, 5-676X	
4.500 X.134 W	4.243	3.375	6.5-27-9	6.5-28-117
4.500 X.259 W	4.003	3.375		6.5-28-127

• Part is discontinued ■ Part is available until supply is exhausted ▲ Not sold separately



For Use With Tube Diameter & Wall	F		H	Used in Tube Yoke & Yoke Assembly	Tube Yoke Part Number
	Butt Diameter		C-line to Point of Weld		
1880 SERIES	E=8.094	D=2.188	USE KIT 5-308X		
4.500 X.259 W	4.003		4.000		8-28-147
1950 SERIES	E=10.094	D=3.062	USE KIT 5-192X		
6.000 X.500 S	5.125		6.531		9-26-18X•
5C SERIES	P=4.531	S=1.685	KEYWAY-.562	USE KIT 5-5111X	
2.500 X.159 W	2.186		2.224		5C-28-27• .375-24 Threaded Holes
6C SERIES	P=5.531	S=1.689	KEYWAY-.562	USE KIT 5-6111X	
2.756 X.159 W	2.448		1.870		6C-28-27• .375-24 Threaded Holes

• Part is discontinued ■ Part is available until supply is exhausted ▲ Not sold separately



Important: See Safety Information in General Information Section (J300P-GI)

ALUMINUM TUBE YOKES

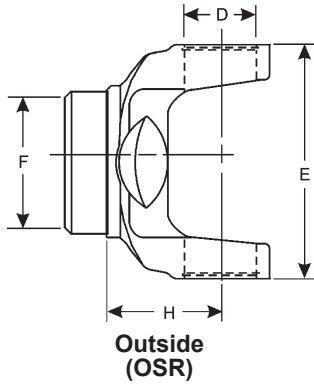

For Use With Tube Diameter & Wall	F	H	Used in Tube Yoke & Yoke Assembly	Tube Yoke Part Number
	Butt Diameter	C-line to Point of Weld		
1310 SERIES	E=3.469 D=1.062	USE KIT 5-3613X		
2.750 X.120 S	2.531	1.375		2-28-2787•
3.000 X.120 S	2.782	1.375		2-28-2427
3.250 X.083 S	3.104	1.969		2-28-3367•
3.750 X.083 S	3.604	2.130		2-28-3717•
4.000 X.083 S	3.855	2.125		2-28-3637•
4.000 X.083 S	3.853	2.130		2-28-3697•
1330 SERIES	E=3.875 D=1.062	USE KIT 5-3614X		
3.500 X.081 W	3.355	1.839		2-28-4047•
3.500 X.083 W	3.355	1.840		2-28-3767
3.500 X.120 S	3.280	1.837		2-28-2757•
4.000 X.083 S	3.855	2.125		2-28-3317
			<i>Use plug no. 232639 in vent hole</i>	
4.000 X.083 S	3.855	2.232		2-28-16881
			<i>w/vent hole thru web</i>	
4.000 X.083 S	3.855	2.232		2-28-16882
4.000 X.083 S	3.855	2.232		5016881
			<i>5016881 was replaced by 2-28-16881; w/vent hole thru web</i>	
4.000 X.083 S	3.855	2.232		5016882
			<i>5016882 will be replaced by 2-28-16882 when supply is exhausted</i>	
4.000 X.083 S	3.855	2.406		2-28-3327
4.000 X.083 S	3.855	3.130		2-28-3377
4.000 X.083 W	3.844	2.130		2-28-4057•
4.160 X.086 S	3.998	2.130		2-28-3687
4.160 X.086 S	3.998	2.406		2-28-3517
4.506 X.098 W	4.388	2.205		2-28-01588
4.506 X.098 W	4.388	2.205		5001588
4.520 X.075 S	4.388	2.130		2-28-3507
			<i>Use plug no. 232639 in vent hole</i>	
4.540 X.083 S	4.388	4.000		2-28-01484
4.540 X.083 S	4.388	4.000		5001484
			<i>5001484 was replaced by 2-28-01484</i>	
5.000 X.065 S	4.888	1.820		2-28-3487
5.000 X.065 S	4.888	4.110		2-28-3527

• Part is discontinued ■ Part is available until supply is exhausted ▲ Not sold separately



For Use With Tube Diameter & Wall	F		H	Used in Tube Yoke & Yoke Assembly	Tube Yoke Part Number
	Butt Diameter	D	C-line to Point of Weld		
1350 SERIES	E=3.875	D=1.188	USE KIT 5-3615X		
3.500 X.120 S	3.280		1.837		3-28-977
3.500 X.165 S	3.188		1.837		3-28-1197
4.000 X.083 S	3.855		2.125		3-28-1297
4.000 X.083 S	3.855		2.406		3-28-1307
4.160 X.086 S	3.998		2.130		3-28-1617
4.160 X.086 S	3.998		2.232		3-28-16885
					<i>w/vent hole thru web</i>
4.160 X.086 S	3.998		2.232		5016885
					<i>w/vent hole thru web</i>
4.160 X.086 S	3.998		2.410		3-28-1437•
4.500 X.065 S	4.388		4.000		3-28-10274
4.500 X.065 S	4.388		4.000		5010274
					<i>5010274 was replaced by 3-28-10274</i>
4.500 X.095 S	4.325		3.173		5006297•
4.500 X.095 W	4.325		3.173		3-28-07154
					<i>OPTIONAL TUBE: 4.574 X .134</i>
4.500 X.095 W	4.325		3.173		5007154
					<i>5007154 was replaced by 3-28-07154; w/vent hole thru web</i>
4.520 X.075 S	4.388		2.130		3-28-1407
5.000 X.065 S	4.888		1.840		3-28-01701•
5.000 X.065 S	4.888		1.840		5001701•
5.000 X.065 S	4.888		1.844		3-28-1347
5.000 X.065 S	4.888		4.110		3-28-1447
5.090 X.107 S	4.876		3.173		3-28-06301
					<i>w/vent hole thru web</i>
5.090 X.107 S	4.888		3.173		3-28-07058
5.090 X.107 S	4.888		3.173		3-28-12681
5.090 X.107 S	4.876		3.173		5006301
					<i>5006301 was replaced by 3-28-06301; w/vent hole thru web</i>
5.090 X.107 S	4.888		3.173		5007058
					<i>5007058 was replaced by 3-28-07058</i>
5.090 X.107 S	4.888		3.173		5012681
1410 SERIES	E=4.438	D=1.188	USE KIT 5-3616X		
4.000 X.083 S	3.853		2.290		3-28-1607•
4.000 X.083 W	3.855		2.130		3-28-03535
4.000 X.083 W	3.855		2.130		3-28-03536
4.000 X.083 W	3.855		2.130		5003535
					<i>5003535 was replaced by 3-28-03535; Use plug no. 232639 in vent hole</i>
4.000 X.083 W	3.855		2.130		5003536
					<i>5003536 was replaced by 3-28-03536</i>
4.000 X.103 S	3.812		2.125		3-28-1537•
4.157 X.087 S	3.998		2.290		3-28-1757
4.506 X.098 S	4.325		2.125		3-28-1387•
4.510 X.063 S	4.384		2.290		3-28-1547•
					<i>Use plug no. 232639 in vent hole</i>
4.510 X.063 S	4.384		2.290		3-28-1597•
5.000 X.063 S	4.888		2.281		3-28-1647
5.000 X.065 S	4.888		4.109		3-28-1657

• Part is discontinued ■ Part is available until supply is exhausted ▲ Not sold separately



Important: See Safety Information in General Information Section (J300P-GI)

BALL STUD TUBE YOKES

For Constant Velocity Applications

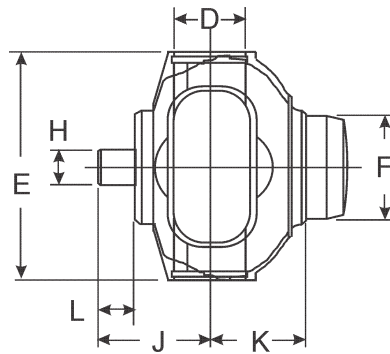

For Use With Tube Diameter & Wall Thickness	F	K	J	Ball Stud		Slinger	Ball Stud Tube Yoke Assembly Part Number
	Butt Diameter	Centerline to Point of Weld	Centerline to End of Ball Stud	L Length	H Diameter		
1210 SERIES E=2.688 D=1.062 USE KIT NO. 5-443X, 5-554X							
2.500 X.065 W	2.375	1.310	1.641	.594	.500	231413	2-28-2407X
2.500 X.083 W	2.334	1.310	1.640	.594	.500	231413	2-28-3657X
1310 SERIES E=3.469 (UB,BS STYLE E=3.219) D=1.062, USE KIT 5-153X, 5-1310X							
1.250 X.120 W	1.016	1.500	1.641	.594	.500	231864	2-28-2997X
1.750 X.095 W	1.562	1.440	1.641	.594	.500	231864	2-28-2937X
1.750 X.095 W	1.562	1.440	1.641	.594	.500	2-86-418	2-28-2827X
2.000 X.120 W	1.766	1.438	1.641	.594	.500		2-28-2857
2.000 X.120 W	1.766	1.440	1.641	.594	.500	231864	2-28-2947X
2.000 X.120 W	1.766	1.440	1.641	.594	.500	2-86-418	2-28-2867X
2.500 X.065 W	2.375	1.440	1.641	.594	.500	2-86-418	2-28-3087X
2.500 X.083 W	2.344	1.440	1.641	.594	.500	2-86-418	2-28-2887X
2.500 X.083 W	2.344	1.440	1.641	.594	.500	231864	2-28-2957X
2.750 X.065 W	2.625	1.281	1.641	.594	.500	231864	2-28-2987X
2.750 X.065 W	2.625	1.281	1.641	.594	.500	2-86-418	2-28-2747X
2.750 X.083 W	2.584	1.440	1.641	.594	.500	231864	2-28-3817X*
3.000 X.065 W	2.875	1.440	1.641	.594	.500	231864	2-28-2967X
3.000 X.065 W	2.875	1.440	1.641	.594	.500	2-86-418	2-28-2907X
3.000 X.083 W	2.844	1.440	1.641	.594	.500	2-86-418	2-28-2927X
3.000 X.083 W	2.844	1.440	1.641	.594	.500	231864	2-28-2977X
1330 SERIES E=3.875 (UB,BS STYLE E=3.625) D=1.062 USE KIT 5-213X, 5-1330X							
2.000 X.120 W	1.766	1.375	1.670	.590	.500	2-86-418	2-28-3257X
2.000 X.120 W	1.766	1.375	1.670	.590	.500	231259	2-28-2157X
2.500 X.083 W	2.344	1.375	1.670	.590	.500	231259	2-28-2137X
2.500 X.083 W	2.344	1.375	1.670	.590	.500	2-86-418	2-28-3067X
2.500 X.095 W	2.312	1.375	1.670	.590	.500	2-86-418	2-28-3277X*
3.000 X.065 W	2.875	1.440	1.670	.422	.500	231259	2-28-2117X
3.000 X.083 W	2.844	1.375	1.670	.590	.500	2-86-418	2-28-3447X
3.000 X.083 W	2.844	1.440	1.670	.590	.500	231259	2-28-2187X
1350 SERIES E=3.875 (UB,BS STYLE E=3.625) D=1.188 USE KIT 5-178X, 5-1350X							
2.750 X.083 W	2.611	1.440	1.732	.590	.500	2-86-418	3-28-1747X OEM only
3.000 X.083 W	2.844	1.440	1.732	.590	.500	2-86-418	3-28-1327X
3.000 X.083 W	2.844	1.551	1.732	.590	.500		3-28-09422X
3.000 X.083 W	2.844	1.551	1.732	.590	.500		5009422
							5009422 was replaced by 3-28-09422X
3.500 X.083 W	3.344	1.440	1.732	.590	.500	2-86-418	3-28-1527X

* Part is discontinued ■ Part is available until supply is exhausted ▲ Not sold separately



J300P-5 SOCKET YOKE ASSEMBLY DIMENSIONS

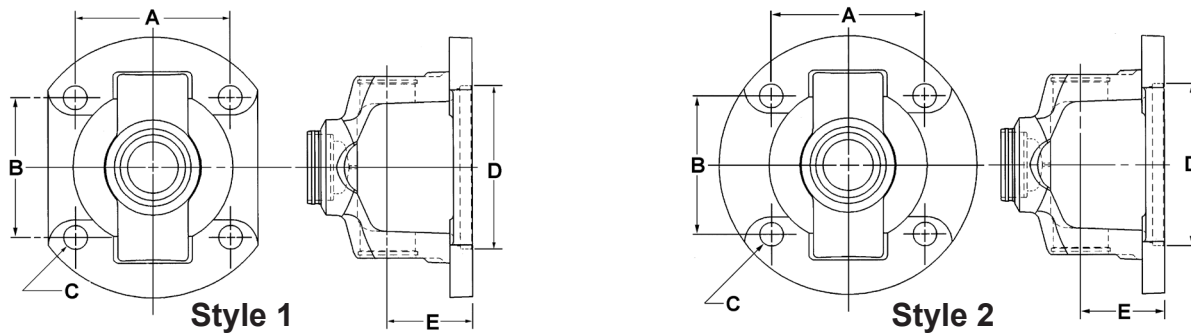

Flanged Socket Yoke Assembly	Series	Style	Bolt Circle Diameter	Bolt Holes Dimensions			Fits Diameter	C/L to End	Ball Stud Size
				A	B	C			
211489X●	1210	1	3.500	2.468	2.468	0.484	2.000	1.625	0.500
211543X■◇	1310	1	3.500	2.484	2.484	0.484	2.000	1.625	0.500
211229X■▶	1310	1	3.500	2.484	2.484	0.484	2.000	1.625	0.500
212130X■	1310	1*	3.750	2.712	2.712	0.401	2.750M	1.500	0.500
211198X●	1310	1	4.000	2.937	2.937	0.453	3.125	1.625	0.500
211452X●	1310	1	4.250	3.000	3.000	0.453	3.125	1.625	0.500
211545X■	1310	1	4.250	3.000	3.000	0.453	3.125	1.625	0.500
212040X■	1310	1	4.250	3.000	3.000	0.488	3.126	1.620	0.500
211631X■	1330	1	4.250	3.000	3.000	M12X1.75th'd	2.000	1.625	0.500
211889X●	1330	2	4.000	2.953	2.656	0.453	3.125	1.875	0.500
211606X	1330	2	4.000	2.953	2.656	0.453	3.125	1.812	0.500
211520X●	1330	2	4.000	2.953	2.656	0.453	3.125	1.875	0.625
211868X●	1330	2	4.250	3.000	3.000	0.453	3.125	1.812	0.500
211913X■	1330	1	4.250	3.000	3.000	0.462	3.125	1.625	0.500
212024X■	1350	1	4.250	3.000	3.000	M12X1.75th'd	2.000	1.625	0.500
212025X■	1350	1	4.250	3.000	3.000	M12X1.75th'd	2.680	1.625	0.500
**5009419■	1350	1	4.250	3.000	3.000	0.459	3.125	1.620	0.500

*Male Pilot

**2-12-229 spring not included

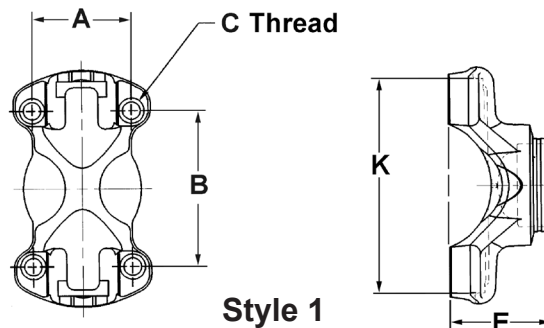

Flanged Socket Yoke Assembly	Series	Style	Bolt Circle Diameter	Bolt Holes Dimensions			C/L to End	Ball Stud Size
				A	B	C		
211342X	1210	3	2.437	1.500	2.343	.250-28th'd	1.531	0.500
211519X	1210	—	2.437	1.500	2.343	.250-28th'd	1.640	has .500 stud
211355X	1310	3	3.218	1.500	2.343	.312-24th'd	1.531	0.500
211544X■◇	1310	3	3.218	1.500	2.343	.312-24th'd	1.656	0.500
211179X●	1330	3	3.625	1.500	2.875	.312-24th'd	1.562	0.500
210841X	1330	3	3.625	1.500	2.875	.312-24th'd	1.562	0.625
211996X■◇	1330	3	3.625	1.500	2.875	.312-24th'd	1.690	0.500
212019X■	1350	3	3.625	1.625	2.750	.312-24th'd	1.757	0.500

- Flush Zerk (#230977) ▶ Socket OD 1.394
- Non-Greasable ◇ Socket OD 1.625



Important: See Safety Information in General Information Section (J300P-GI)

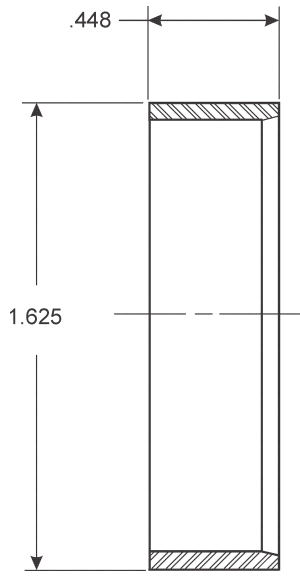

230962

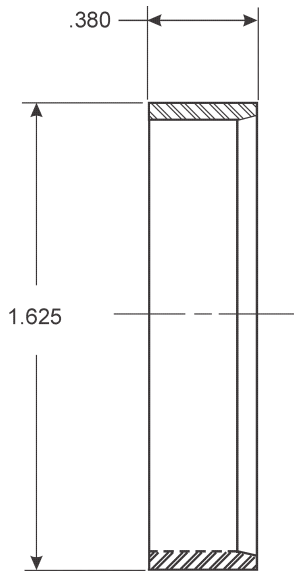

231259

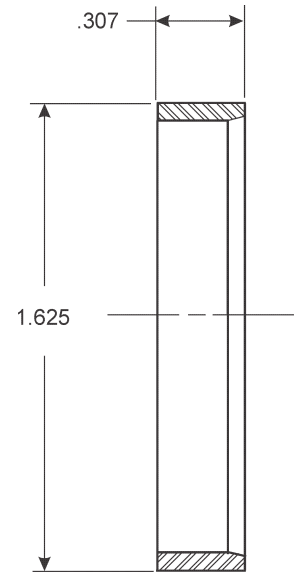

231413

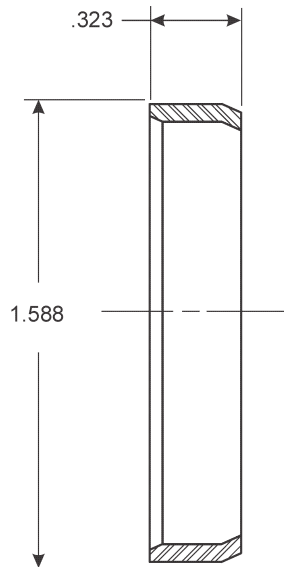

231864

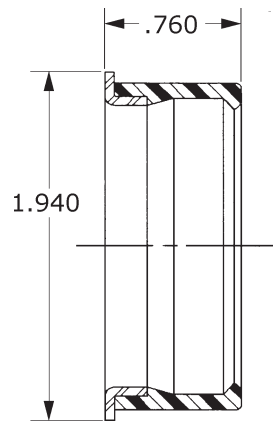

**Seal
2-86-418**



1-26-297	6	2-28-3507	10	3-28-547	8
1-28-107	6	2-28-3517	10	3-28-557	7
2-26-147	6	2-28-3527	10	3-28-567	8
2-26-177	4	2-28-3687	10	3-28-627	8
2-26-187	6	2-28-3767	10	3-28-777	7
2-26-257	4	2-28-3787	7	3-28-857	7
2-26-347	6	2-28-3837	6	3-28-977	11
2-26-457	4	2-28-3937	7	3-28-987	7
2-26-467	4	2-28-4017	7	3-28-997	7
2-26-477	4	2-28-06030	7	3-28-1087	7
2-26-497	4	2-28-12027	7	3-28-1107	7
2-26-507	4	2-28-16881	10	3-28-1117	7
2-26-527	4	2-28-16882	10	3-28-1137	7
2-26-557	4	2-28-1617§	6	3-28-1157	7
2-28-277	6	2-28-2747X	12	3-28-1197	11
2-28-307	6	2-28-2827X	12	3-28-1267	7
2-28-327	6	2-28-2867X	12	3-28-1297	11
2-28-357	6	2-28-2887X	12	3-28-1307	11
2-28-367	6	2-28-2907X	12	3-28-1347	11
2-28-397	6	2-28-2927X	12	3-28-1387	11
2-28-417	6	2-28-3067X	12	3-28-1407	11
2-28-427	6	2-28-3087X	12	3-28-1437	11
2-28-437	6	2-28-3257X	12	3-28-1447	11
2-28-447	6	2-28-3277X	12	3-28-1537	11
2-28-477	6	2-28-3447X	12	3-28-1547	11
2-28-547	6	3-26-117	7	3-28-1597	11
2-28-557	6	3-26-317	4	3-28-1607	11
2-28-577	6	3-26-437	7	3-28-1617	11
2-28-1177	7	3-26-577	4	3-28-1647	11
2-28-01484	10	3-26-667	4	3-28-1657	11
2-28-01588	10	3-26-677	4	3-28-1667	7
2-28-1697	7	3-26-717	4	3-28-01701	11
2-28-1707	6	3-26-757	4	3-28-1757	11
2-28-1717	7	3-28-47	7	3-28-03535	11
2-28-1757	6	3-28-57	7	3-28-03536	11
2-28-1947	6	3-28-97	7	3-28-06301	11
2-28-1967	7	3-28-137	7	3-28-06456	7
2-28-1977	7	3-28-157	7	3-28-07058	11
2-28-02324	6	3-28-257	7	3-28-07154	11
2-28-2417	6	3-28-267	7	3-28-10274	11
2-28-2427	10	3-28-327	7	3-28-12681	11
2-28-2777	6	3-28-367	7	3-28-16885	11
2-28-2857	12	3-28-387	7	3-28-09422X	12
2-28-3027	6	3-28-417	7	3-28-1327X	12
2-28-3187	6	3-28-427	7	3-28-1527X	12
2-28-3207	6	3-28-447	7	3-28-1747X	12
2-28-3317	10	3-28-457	7	4-26-437	4
2-28-3327	10	3-28-497	8	4-28-257	8
2-28-3377	10	3-28-507	8	4-28-277	8
2-28-3487	10	3-28-537	8	4-28-297	8

• Part is discontinued ■ Part is available until supply is exhausted ▲ Not sold separately



Important: See Safety Information in General Information Section (J300P-GI)

4-28-307	8	535871-10.....	10
4-28-417	8	634487-10.....	10
4-28-427	8	656402-10.....	10
4-28-487	8	663706-10.....	10
4-28-627	8	784236-10.....	10
4-28-657	8	787889-10.....	10
5-28-167	8	2312592-28-2117X	12
5-28-207	8	2312592-28-2137X	12
5-28-327	8	2312592-28-2157X	12
5-28-627	8	2312592-28-2187X	12
5-28-717	8	2314132-28-2407X	12
5-28-837	8	2314132-28-3657X	12
5-28-887	8	2318642-28-2937X	12
5-28-957	8	2318642-28-2947X	12
5-28-967	8	2318642-28-2957X	12
5-28-977M	8	2318642-28-2967X	12
6-26-637M	4	2318642-28-2977X	12
6-28-137	8	2318642-28-2987X	12
6-28-347	8	2318642-28-2997X	12
6-28-407	8	2318642-28-3817X	12
6-28-467	8	5001484-10.....	10
6-28-527	8	5001588-10.....	10
6-28-557M	8	5001701-11.....	11
6.3-28-17	8	5002324-6.....	6
6.5-28-117.....	8	5002389-7.....	7
6.5-28-127	8	5002395-7.....	7
8-28-147	9	5003513-4.....	4
9-26-18X.....	9	5003535-11.....	11
10-26-37	6	5003536-11.....	11
10-26-47	4	5004393-6.....	6
10-28-17	6	5006030-7.....	7
10-28-97	6	5006297-11.....	11
55-28-27	5	5006301-11.....	11
70-28-27	5	5006456-7.....	7
90-28-17	5	5007058-11.....	11
90-28-27	5	5007154-11.....	11
100-28-17	5	5009269-5.....	5
100-28-27	5	5009422-12.....	12
140-28-17	5	5010274-11.....	11
140-28-27	5	5012027-7.....	7
170-28-17	5	5012681-11.....	11
170-28-27	5	5013415-5.....	5
170-28-37	5	5016881-10.....	10
170-28-09269	5	5016882-10.....	10
170-28-13415	5	5016885-11.....	11
250-28-17	5	5C-28-27.....	9
250-28-37	5	6C-28-27.....	9
313073-10.....	10		
324030-10.....	10		
528566-6.....	6		

• Part is discontinued ■ Part is available until supply is exhausted ▲ Not sold separately



Dana Aftermarket Group
PO Box 1000
Maumee, Ohio 43537

Warehouse Distributors: 1.800.621.8084
OE Dealers: 1.877.777.5360

www.SpicerParts.com

SPICER[®]



J300P-5 Printed in U.S.A.
Copyright Dana Limited, 2016.
All rights reserved. Dana Limited.



SPICER®



J300P-6

April 2006

Supersedes J300P-6

Dated September 2004

Driveline Components Catalog Tubing & Tube Yoke Assemblies



Snap ring construction, bearing plate style, straight tubing, and more,
all built to the original equipment specifications of Dana.



Product pictured is intended to be a representation of product category.

TUBE & YOKE ASSEMBLIES Snap Ring Construction

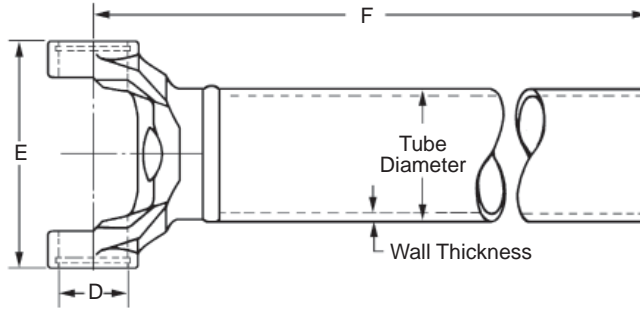

Tube Out- side Diameter	Wall Thickness	Tubing Base Part Number	Tube Length	F	Tube Yoke Part Number	Spicer Part Number
				Centerline to End of Tube		
1310 SERIES						
		E-3.469	D-1.062	USE KITS 5-153X, 5-785X		
2.000	.083-W	16-30-62	47.750	49.438	2-28-357	2-27-7-4724
2.500	.083-W	20-30-22	60.531	62.375	2-28-367	2-27-9-6017
3.000	.083-W	24-30-42	60.000	61.688	2-28-437	2-27-24-6000
1330 SERIES						
		E-3-625	D-1.062	USE KIT 5-213X, 5-790X		
3.000	.065-W	24-30-32	48.000	41.719	2-28-1177	2-27-29-4800 [■]
1350 SERIES						
		E-3.875	D-1.188	USE KIT 5-178X, 5-799X		
3.000	.083-W	24-30-42	64.000	66.000	3-28-57	3-27-2-6400
3.500	.065-W	28-30-42	72.000	73.688	3-28-257	3-27-5-7200
1480 SERIES						
		E-4.438	D-1.375	USE KIT 5-188X, 5-803X		
3.500	.083-W	28-30-62	61.312	63.344	3-28-537	3-27-22-6110

• Part is discontinued ■ Part is available until supply is exhausted ▲ Not sold separately



TUBE & YOKE ASSEMBLIES

Bearing Plate Style

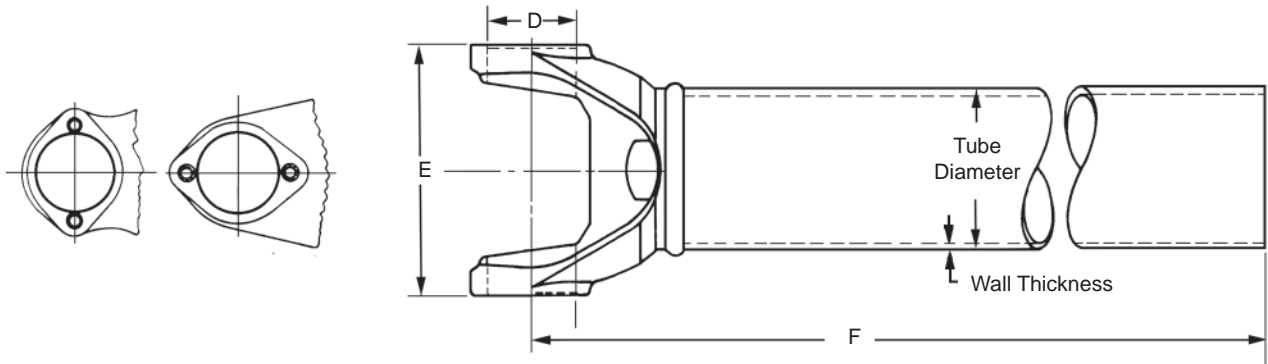

Tube Out-side Diameter	Wall Thickness	Tubing Base Part Number	Tube Length	F	Tube Yoke Part Number	Spicer Part Number
				Centerline to End of Tube		
1610 SERIES						
			E-5.312 D-1.875	USE KIT 5-279X, 5-674X		
3.500	.134-W	28-30-92	40.000	43.000	5-28-627	5-27-25-4000•
1710 SERIES						
			E-6.094 D-1.938	USE KIT 5-280X, 5-675X		
4.000	.134-W	32-30-52	60.000	63.031	6-28-347	6-27-17-6000
4.000	.134-W	32-30-52	71.969	75.000	6-28-347	6-27-17-7131
4.095	.180-W	32-30-72	57.000	60.031	6-28-347	6-27-21-5700
1760 SERIES						
			E-7.000 D-1.938	USE KIT 5-407X, 5-677X		
4.090	.180-W	32-30-72	60.000	63.013	6.3-28-17	6.3-27-3-6000
1810 SERIES						
			E-7.547 D-1.938	USE KITS 5-281X, 5-676X		
4.500	.134-W	36-30-62	60.000	63.375	6.5-28-117	6.5-27-9-6000

• Part is discontinued ■ Part is available until supply is exhausted ▲ Not sold separately



Important: See Safety Information in General Information Section (J300P-GI)

ALUMINUM TUBING Swaged Both Ends

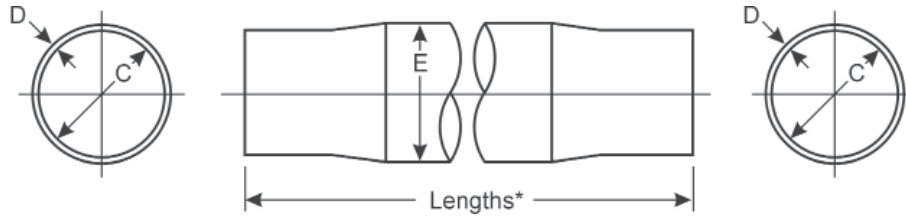

NOTE: The part numbering system includes tube length in the last set of numbers, with the last two digits as the number of 1/32 of an inch. Part numberings ending with "M" are measured in millimeters.

Example: -6025 is a 60 ²⁵/₃₂" long tube, -1862M is a 1862mm long tube

* Tubing size 3.9800 x .0750 uses the same aluminum tube yoke as 4.000 x .083 wall tubing.
Tubing size 5.0200 x .0750 uses the same aluminum tube yoke as 5.000 x .065 wall tubing.
Tubing size 5.0600 x .0920 uses the same aluminum tube yoke as 5.000 x .065 wall tubing.

B Wall Thickness	S=Seamless W=Welded D=D.O.M.-Drawn Over Mandrel	Inside Diameter (Nominal)	Part Number
4.1600 OUTSIDE DIAMETER E=5.020			
.860	S	3.983	212014X-5809• <i>Has foam deadener</i>
.860	S	3.983	212014X-5903• <i>Has foam deadener</i>
.860	S	3.893	212014X-6015• <i>Has foam deadener</i>
.860	S	3.983	212014X-6025• <i>Has foam deadener</i>
.860	S	3.983	212024X-5929▲ <i>Has foam deadener</i>
5.060 OUTSIDE DIAMETER E=5.775*			
.920	S	4.873	212218X-1771M▲ <i>1771mm tube length; Has foam deadener</i>
.920	S	4.873	212218X-1862M <i>1862mm tube length; Has foam deadener</i>
.920	S	4.873	212218X-6820• <i>Has foam deadener</i>
.920	S	4.873	212218X-6924• <i>Has foam deadener</i>

• Part is discontinued ■ Part is available until supply is exhausted ▲ Not sold separately



ALUMINUM TUBING Swaged One End

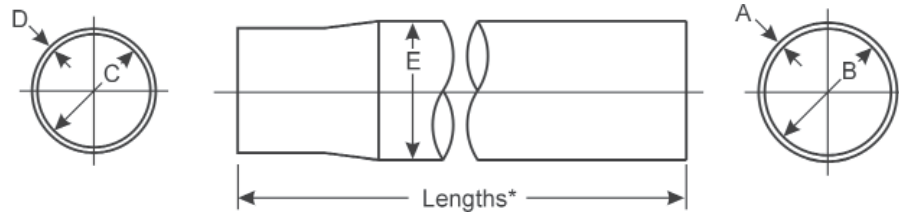

NOTE: The part numbering system includes tube length in the last set of numbers, with the last two digits as the number of 1/32 of an inch. Part numberings ending with "M" are measured in millimeters.

Example: -6411 is a 64 ¹¹/₃₂" long tube

* Tubing size 3.9800 x .0750 uses the same aluminum tube yoke as 4.000 x .083 wall tubing.
 Tubing size 5.0200 x .0750 uses the same aluminum tube yoke as 5.000 x .065 wall tubing.
 Tubing size 5.0600 x .0920 uses the same aluminum tube yoke as 5.000 x .065 wall tubing.

Wall Thickness		S=Seamless W=Welded D=D.O.M.-Drawn Over Mandrel	Inside Diameter (Nominal)		Part Number
D	B		Small ID	Large ID	
4.1600 OUTSIDE DIAMETER E=5.020					
.860	.750	S	3.983	4.873	212013X-6405 [▲] <i>Has foam deadener</i>
.860	.750	S	3.983	4.873	212013X-6826 <i>Has foam deadener</i>
.860	.750	S	3.983	4.873	212013X-6804 • <i>Has foam deadener</i>
.860	.750	S	3.983	4.873	212013X-6519 • <i>Has foam deadener</i>
.860	.750	S	3.983	4.873	212013X-6509 [▲] <i>Has foam deadener</i>
.860	.750	S	3.983	4.873	212013X-6431 • <i>Has foam deadener</i>
.860	.750	S	3.983	4.873	212013X-6005 [▲] <i>Has foam deadener</i>
.860	.750	S	3.983	4.873	212013X-5920 [▲] <i>Has foam deadener</i>

• Part is discontinued ■ Part is available until supply is exhausted [▲] Not sold separately



Important: See Safety Information in General Information Section (J300P-GI)

ALUMINUM TUBING Straight Tube

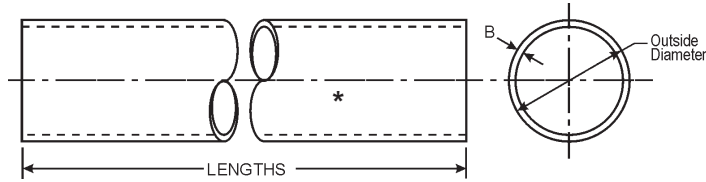

NOTE: The part numbering system includes tube length in the last set of numbers, with the last two digits as the number of 1/32 of an inch. Part numberings ending with "M" are measured in millimeters.

Example: -1216 is a 12 ¹⁶/₃₂" long tube, -1607M is a 1607mm long tube

* Tubing size 3.9800 x .0750 uses the same aluminum tube yoke as 4.000 x .083 wall tubing.
 Tubing size 5.0200 x .0750 uses the same aluminum tube yoke as 5.000 x .065 wall tubing.
 Tubing size 5.0600 x .0920 uses the same aluminum tube yoke as 5.000 x .065 wall tubing.

B Wall Thickness	S=Seamless W=Welded D=D.O.M.-Drawn Over Mandrel	Inside Diameter (Nominal)	Part Number
3.500 OUTSIDE DIAMETER			
.120	S	3.266	28-38-12-1216•
3.980 OUTSIDE DIAMETER			
.075	S	3.836	212247X-1607M• <i>1607mm tube length</i>
.075	S	3.836	212247X-1643M▲ <i>1643mm tube length</i>
.075	S	3.836	212247X-1632M• <i>1632mm tube length</i>
.075	S	3.980	212247X-1580M• <i>1580mm tube length</i>
5.020 OUTSIDE DIAMETER			
.075	S	4.873	212009X-1937M <i>1937mm tube length</i>
.075	S	4.873	212247X-1742M▲ <i>1742mm tube length</i>
.075	S	4.873	212009X-6129• <i>Has foam deadener</i>
.075	S	4.873	212009X-5903• <i>Has foam deadener</i>
.075	S	4.873	212009X-1742M <i>1742mm tube length</i>

• Part is discontinued ■ Part is available until supply is exhausted ▲ Not sold separately



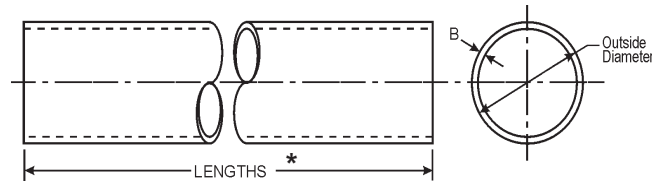

* NOTE: The part numbering system includes tube length in the last set of numbers, with the last two digits as the number of 1/32 of an inch.

Example: -7400 is a 74" long tube, -4724 is a 47 ²⁴/₃₂" long tube, -10000 is a 100" long tube

B Wall Thickness	S=Seamless W=Welded D=D.O.M.-Drawn Over Mandrel	Inside Diameter (Nominal)	Gauge	Part Number
1.250 Outside Diameter				
.095	W	1.060	13	10-30-42-10000
.120	S	1.010	11	10-32-92-10000
.188	S	.875	7	10-32-72-10000
1.750 Outside Diameter				
.065	W	1.620	16	14-30-12-10000
.065	W	1.620	16	14-30-12-5400
.095	W	1.560	13	14-30-62-10000
.095	W	1.560	13	14-30-62-7400
2.000 Outside Diameter				
.065	W	1.870	16	16-30-32-10000
.083	D	1.834		DT16-30-62 <i>108" long</i>
.083	W	1.834	14	16-30-62-10000
.083	W	1.834	14	16-30-62-5400
.083	W	1.834	14	16-30-62-7400
.120	D	1.760	11	DT16-30-102 <i>108" long</i>
.120	W	1.760	11	16-30-102-10000
2.500 Outside Diameter				
.065	W	2.370	16	20-30-12-10000
.065	W	2.370	16	20-30-12-5400
.065	W	2.370	16	20-30-12-7400
.083	D	2.334		DT20-30-22 <i>108" long</i>
.083	W	2.334	14	20-30-22-10000
.083	W	2.334	14	20-30-22-7400
.095	W	2.310	13	20-30-52-10000
.095	W	2.310	13	20-30-52-5400
2.750 Outside Diameter				
.065	D	2.620		DT22-30-12 <i>108" long</i>
.065	W	2.620	16	22-30-12-10000
.065	W	2.620	16	22-30-12-7400
.083	W	2.584	14	22-30-22-10000
3.000 Outside Diameter				
.065	D	2.870		DT24-30-32 <i>108" long</i>
.065	W	2.870	16	24-30-32-10000
.065	W	2.870	16	24-30-32-7400
.083	D	2.834		DT24-30-42 <i>108" long</i>

Continued on next page

• Part is discontinued ■ Part is available until supply is exhausted ▲ Not sold separately



Important: See Safety Information in General Information Section (J300P-GI)

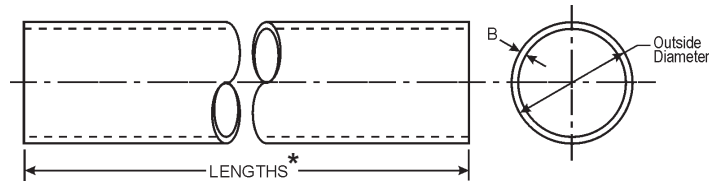

*NOTE: The part numbering system includes tube length in the last set of numbers, with the last two digits as the number of 1/32 of an inch.

Example: -7400 is a 74" long tube, -4724 is a 47 ²⁴/₃₂" long tube, -10000 is a 100" long tube

B Wall Thickness	S=Seamless W=Welded D=D.O.M.-Drawn Over Mandrel	Inside Diameter (Nominal)	Gauge	Part Number
3.000 Outside Diameter (Continued)				
.083	W	2.834	14	24-30-42-10000
.083	W	2.834	14	24-30-42-7400
.095	W	2.810	13	24-30-12-10000
.095	W	2.810	13	24-30-12-7400
.120	S	2.760	11	24-32-142-10000
.134	W	2.732	10	24-30-72-10000
.134	W	2.732	10	24-30-72-7400
3.500 Outside Diameter				
.065	D	3.370		DT28-30-42 <i>108" long</i>
.065	W	3.370	16	28-30-42-10000
.065	W	3.370	16	28-30-42-7400
.083	D	3.334		DT28-30-62 <i>108" long</i>
.083	W	3.334	14	28-30-62-10000
.083	W	3.334	14	28-30-62-7400
.095	D	3.310		DT28-30-22 <i>108" long</i>
.095	W	3.310	13	28-30-22-10000
.095	W	3.310	13	28-30-22-7400
.134	D	3.232		DT28-30-92 <i>108" long</i>
.134	W	3.232	10	28-30-92-10000
.134	W	3.232	10	28-30-92-7400
.156	D	3.188		DT28-30-52 <i>108" long</i>
.156	W	3.188	9	28-30-52-10000
.156	W	3.188	9	28-30-52-7400
3.550 Outside Diameter				
.207	D	3.136	6	28-30-122-10000
.207	D	3.136	6	28-30-122-6800
4.000 Outside Diameter				
.065	D	3.870		DT143T <i>72 inches long</i>
.083	D	3.834		DT32-30-22 <i>108" long</i>
.083	S	3.836		32-38-12-1640M <i>Aluminum Tube; 64-18/32" Length</i>
.083	S	3.836		5005665-1526M <i>Aluminum tube: 60-3/32" Length</i>
.083	W	3.834	14	32-30-22-10000
.083	W	3.834	14	32-30-22-7400
.095	W	3.810	13	32-30-12-10000

• Part is discontinued ■ Part is available until supply is exhausted ▲ Not sold separately



B Wall Thickness	S=Seamless W=Welded D=D.O.M.-Drawn Over Mandrel	Inside Diameter (Nominal)	Gauge	Part Number
4.000 Outside Diameter (Continued)				
.095	W	3.810	13	32-30-12-7400
.120	W	3.760	11	32-30-42-7400•
.134	D	3.732	13	32-30-92-10000
.134	D	3.732	13	32-30-92-7300
.134	W	3.732	10	32-30-52-10000
.134	W	3.732	10	32-30-52-7400
4.095 Outside Diameter				
.180	D	3.735	7	32-30-72-10000
.180	D	3.735	7	32-30-72-7300
4.160 Outside Diameter				
.086	S	3.983		4032-38-32 ▲
4.213 Outside Diameter				
.138	D	3.937		100-30-3-10000
.138	D	3.937		100-30-3-7300
4.331 Outside Diameter				
.197	D	3.937		100-30-5-10000
.197	D	3.937		100-30-5-7300
4.500 Outside Diameter				
.134	D	4.232	10	36-30-62-10000
.134	D	4.232	10	36-30-62-7300
.259	D	3.982	3	36-30-22-10000
.259	D	3.982	3	36-30-22-7300
4.594 Outside Diameter				
.180	W	4.234	7	36-30-102-10000
.180	W	4.234	7	36-30-102-7300
4.724 Outside Diameter				
.197	D	4.330		110-30-5-10000
.197	D	4.330		110-30-5-7300
4.960 Outside Diameter				
.118	D	4.724		120-30-3-10000
.118	D	4.724		120-30-3-7300
5.059 Outside Diameter				
.167	D	4.724		120-30-4-10000
.167	D	4.724		120-30-4-7300
5.118 Outside Diameter				
.197	D	4.724		120-30-5-10000
.197	D	4.724		120-30-5-7300
5.196 Outside Diameter				
.236	D	4.724		120-30-6-10000
.236	D	4.724		120-30-6-7300

• Part is discontinued ■ Part is available until supply is exhausted ▲ Not sold separately



Important: See Safety Information in General Information Section (J300P-GI)

2-27-24-6000 2	20-30-52-10000 7	32-30-92-10000 9
2-27-29-4800 2	20-30-52-5400 7	32-30-92-7300 9
2-27-7-4724 2	22-30-12-10000 7	32-38-12-1640M 8
2-27-9-6017 2	22-30-12-7400 7	36-30-102-10000 9
2-28-1177 2	22-30-22-10000 7	36-30-102-7300 9
2-28-357 2	24-30-12-10000 8	36-30-22-10000 9
2-28-367 2	24-30-12-7400 8	36-30-22-7300 9
2-28-437 2	24-30-32 2	36-30-62 3
3-27-22-6110 2	24-30-32-10000 7	36-30-62-10000 9
3-27-2-6400 2	24-30-32-7400 7	36-30-62-7300 9
3-27-5-7200 2	24-30-42 2	4032-38-32 9
3-28-57 2	24-30-42 2	100-30-3-10000 9
3-28-257 2	24-30-42-10000 7	100-30-3-7300 9
3-28-537 2	24-30-42-7400 8	100-30-5-10000 9
5-27-25-4000 3	24-30-72-10000 8	100-30-5-7300 9
5-28-627 3	24-30-72-7400 8	
6.3-27-3-6000 3	24-32-142-10000 8	
6.3-28-17 3	28-30-122-10000 8	
6.5-27-9-6000 3	28-30-122-6800 8	
6.5-28-117 3	28-30-22-10000 8	
6-27-17-6000 3	28-30-22-7400 8	
6-27-17-7131 3	28-30-42 2	
6-27-21-5700 3	28-30-42-10000 8	
6-28-347 3	28-30-42-7400 8	
6-28-347 3	28-30-52-10000 8	
6-28-347 3	28-30-52-7400 8	
10-30-42-10000 7	28-30-62 2	
10-32-72-10000 7	28-30-62-10000 8	
10-32-92-10000 7	28-30-62-7400 8	
14-30-12-10000 7	28-30-92 3	
14-30-12-5400 7	28-30-92-10000 8	
14-30-62-10000 7	28-30-92-7400 8	
14-30-62-7400 7	28-38-12-1216 6	
16-30-102-10000 7	32-30-12-10000 9	
16-30-32-10000 7	32-30-12-7400 9	
16-30-62 2	32-30-22-10000 8	
16-30-62-10000 7	32-30-22-7400 9	
16-30-62-5400 7	32-30-42-7400 9	
16-30-62-7400 7	32-30-52 3	
20-30-12-10000 7	32-30-52 3	
20-30-12-5400 7	32-30-52-10000 9	
20-30-12-7400 7	32-30-52-7400 9	
20-30-22 2	32-30-72 3	
20-30-22-10000 7	32-30-72 3	
20-30-22-7400 7	32-30-72-10000 9	
	32-30-72-7300 9	

• Part is discontinued ■ Part is available until supply is exhausted ▲ Not sold separately



Dana Aftermarket Group
PO Box 1000
Maumee, Ohio 43537

Warehouse Distributors: 1.800.621.8084
OE Dealers: 1.877.777.5360

www.SpicerParts.com

SPICER[®]



J300P-6 Printed in U.S.A.
Copyright Dana Limited, 2014.
All rights reserved. Dana Limited.



SPICER®



J300P-7

August 2015

Supersedes Section 7

Dated December 2012

Driveline Components Catalog Tube Shafts



Product pictured is intended to be a representation of product category.

Determine which type of tube shaft you have

- Slip tube shaft (pages 4-7)
- Round tube shafts (page 8)
- Midship tube shaft, style used with a companion flange or end yoke (pages 8-11)
- Midship tube shaft, used with outboard slip yokes (pages 12-15)

To identify a Slip Tube Shaft:

1. Determine spline O.D. and number of teeth
2. Determine the size and wall thickness of the tube it fits
3. Determine weld to end of spline dimension
4. Check any other dimensions listed; Determine part number, check for footnotes

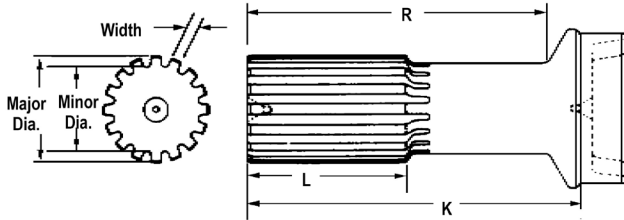

Note: Spline is Glidecote except where footnoted.

Fits Tube		K	L	R	Spicer Part Number
Diameter	Wall Thickness	End of Spline to Weld	Length of Spline	End of Spline to Radius	
1.250-16 Spline					
1.250	.120	6.125	1.906	5.375	2-40-1771
1.750	.065	4.469	2.000	3.938	2-40-971
1.750	.095	5.969	2.000	5.438	2-40-2241
2.000	.083	6.000	2.000	5.406	2-40-1741

To identify a Companion flange or End Yoke Style Midship Tube Shaft:

1. Determine spline O.D. and number of teeth
2. Determine bearing diameter
3. Determine the size and wall thickness of the tube it fits
4. Determine end of spline to bearing shoulder dimension
5. Determine weld to end of spline dimension
6. Make sure style of shaft matches part being identified
7. Make sure thread type and size match part being identified
8. Check any other dimensions listed; Determine part number, check for footnotes

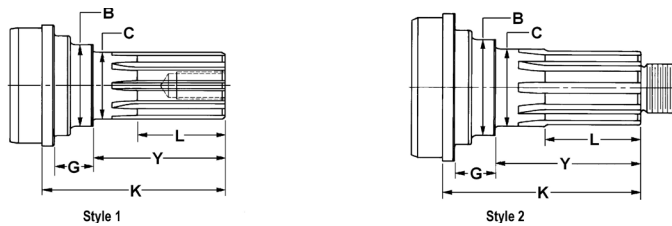

Fits Tube		Y	K	S t y l e	L	Thread Size	B	G	Midship Tube Shaft Part Number
Tube Dia.	Wall Thickness	End of Spline to Bearing Shoulder	End of Spline to Point of Weld		Length of Spline		Shoulder Diameter	Length of Shoulder	
1.125-26 Involute Spline									
1.181 Bearing Diameter (C)									
2.500	.065	1.906	3.406	2	1.375	.625-18	1.156	.438	2-53-1321
2.500	.065	2.031	3.406	2	1.375	.625-18	1.690	.781	2-53-1011
2.500	.065	2.340	3.407	2	1.730	.625-18	1.344	—	2-53-1561
2.500	.083	1.469	3.406	2	1.375	.625-18	1.469	.393	2-54-351X

Includes slinger



To identify an Outboard Slip Yoke Style Midship Tube Shaft:

1. Determine spline O.D. and number of teeth
2. Determine bearing diameter
3. Determine the size and wall thickness of the tube it fits
4. Determine end of spline to bearing shoulder dimension
5. Determine weld to end of spline dimension
6. Make sure style of shaft matches part being identified
7. Determine bearing shoulder diameter
8. Check any other dimensions listed; Determine part number, check for footnotes

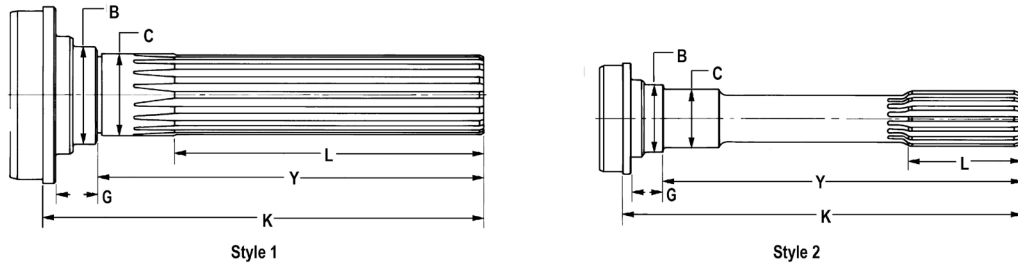

Note: Spline is Glidecote except where footnoted.

Fits Tube		Y	K	S t y l e	L	B	G	Midship Tube Shaft Part Number
Tube Diameter	Wall Thickness	End of Spline to Bearing Shoulder	End of Spline to Point of Weld		Length of Spline	Shoulder Diameter	Length of Shoulder	
1.3750-16 Spline								
1.378 Bearing Diameter (C)								
2.000	.083	5.969	7.281	1	4.438	1.688	.812	2-53-121
2.000	.083	6.938	8.250	1	5.406	1.688	.812	2-53-511
2.500	.065	6.938	8.000	1	5.406	1.688	.812	2-53-531
2.500	.083	5.969	7.031	1	4.438	1.688	.812	3-53-211•
2.500	.083	6.750	8.094	1	4.969	1.719	1.125	3-53-1351
2.500	.083	6.938	8.000	1	5.406	1.688	.812	2-53-471



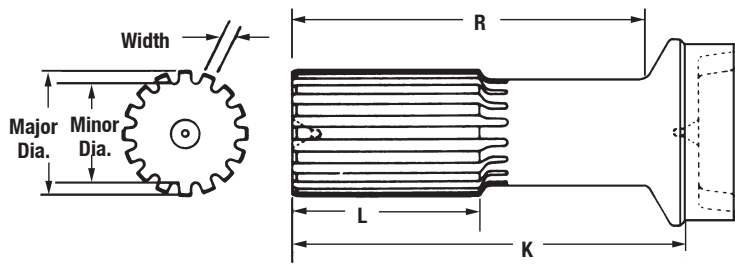

Note: Spline is Glidecote except where footnoted.

Fits Tube		K End of Spline to Weld	L Length of Spline	R End of Spline to Radius	Spicer Part Number
Diameter	Wall Thickness				
1.062-16 Spline					
1.250	.095	4.281	1.750	4.000	1-42-31
1.250	.095	5.344	2.000	4.938	1-42-101• <i>Spline not Glidecoated</i>
1.125-26 Involute Spline					
2.500	.065	7.320	1.583	6.665	27-40-31•
1.148-26 Involute Spline					
1.250	.095	4.438	2.000	4.188	10-40-11 <i>Spline not Glidecoated</i>
1.250-15 Based On 16 Spline					
1.750	.065	4.469	2.000	3.938	2-40-1071•
1.250-16 Spline					
1.250	.120	6.125	1.906	5.375	2-40-1771
1.750	.065	4.469	2.000	3.938	2-40-971
1.750	.095	5.969	2.000	5.438	2-40-2241
2.000	.083	6.000	2.000	5.406	2-40-1741
2.000	.120	6.000	2.000	5.406	2-40-2381
2.000	.120	7.625	2.500	7.031	2-40-2221•
2.500	.065	6.125	2.000	5.406	2-40-2211•
2.500	.065	6.125	3.625	5.406	2-40-2481•
2.500	.065	7.750	2.500	7.031	2-40-2301•
1.290-20 Involute Spline					
3.500	.065	7.880	3.500	6.880	2-40-02972
3.500	.065	7.880	3.500	6.880	5002972• <i>5002972 was replaced by 2-40-02972</i>
1.312-19 Based On 20 Involute Spline					
2.000	.120	6.913	3.500	6.338	2-40-01930
2.000	.120	6.913	3.500	6.338	5001930• <i>5001930 was replaced by 2-40-01930</i>
2.500	.083	7.530	3.500	6.840	2-40-2841
3.500	.065	7.880	3.500	6.880	2-40-01918
3.500	.065	7.880	3.500	6.880	5001918• <i>5001918 was replaced by 2-40-01918</i>
1.375-15 Based On 16 Spline					
2.500	.095	7.531	3.625	6.812	2-40-2791•
1.375-16 Spline					
1.250	.095	5.090	2.750	4.690	2-42-581
1.250	.188	8.125	3.625	7.640	2-40-2781•
1.750	.095	7.750	3.625	7.240	2-40-2681
2.000	.083	5.188	2.250	4.625	2-40-1031
2.000	.083	6.188	2.250	5.625	2-40-2451
2.000	.083	6.562	2.125	6.000	2-40-1841
2.000	.120	5.188	2.250	4.625	2-40-2021
2.000	.120	6.188	2.250	5.625	2-40-1701
2.000	.120	6.188	3.625	5.625	2-40-2441
2.000	.120	6.190	2.250	5.620	2-40-2851• <i>.310 x 30 degree chamfer on spline end</i>
2.000	.120	7.906	3.625	7.328	2-40-2661
2.500	.065	5.344	2.250	4.625	2-40-1041

• Part is discontinued ■ Part is available until supply is exhausted ▲ Not sold separately



Fits Tube		K	L	R	Spicer Part Number
Diameter	Wall Thickness	End of Spline to Weld	Length of Spline	End of Spline to Radius	
1.375-16 Spline (Continued)					
2.500	.065	6.344	2.250	5.625	2-40-1811
2.500	.065	6.844	2.250	6.125	2-40-1291
2.500	.065	8.000	3.625	7.312	2-40-2671
2.500	.083	10.000	3.000	9.375	2-40-2611•
2.500	.083	5.344	2.250	4.625	2-40-1131
2.500	.083	6.344	2.250	5.625	2-40-1711
2.500	.083	7.100	3.188	6.375	2-40-2801•
2.500	.083	7.375	3.000	6.656	2-40-2871•
2.500	.083	7.531	2.250	6.812	2-40-1851
2.500	.083	7.531	2.250	6.812	2-40-2631•
					<i>Special center in spline end</i>
2.500	.083	7.531	3.625	6.813	2-40-2461
2.500	.083	8.000	3.000	7.310	2-40-2941•
2.750	.083	7.390	3.000	6.540	2-40-2891•
3.000	.065	5.625	2.250	4.812	2-40-1211
3.000	.065	6.438	2.250	5.625	2-40-1221
3.000	.065	7.625	2.250	6.812	2-40-2051
3.000	.083	6.050	2.250	5.220	2-40-2811•
3.000	.083	6.438	2.250	5.625	2-40-1521
3.000	.083	7.625	2.250	6.812	2-40-2231
3.000	.083	7.625	3.620	6.812	2-40-2691
3.000	.083	8.641	6.781	7.828	2-40-1871•
3.500	.065	6.625	2.250	5.625	2-40-1671
3.500	.065	7.875	3.625	6.875	2-40-2761
3.500	.083	6.625	2.250	5.625	2-40-1531
3.500	.083	7.906	2.250	6.906	2-40-2041
3.500	.083	7.906	3.625	6.906	2-40-2531
3.500	.083	8.969	6.906	7.969	2-40-2091•
1.375-31 Based On 32 Involute Spline					
2.000	.120	6.312	3.000	5.750	2-40-2421•
2.000	.120	7.438	3.531	6.875	2-40-2361
					<i>Spline not Glidecoated</i>
2.500	.083	6.344	2.250	5.625	2-40-2501•
					<i>Spline not Glidecoated</i>
1.437-21 Based On 22 Involute Spline					
3.500	.083	7.375	3.500	6.489	5007289
					<i>Includes 232817 boot can</i>
3.500	.083	8.281	3.500	7.344	3-40-2241
1.500-15 Based On 16 Spline					
2.500	.156	7.812	2.500	7.094	3-42-451
1.500-16 Spline					
2.500	.083	5.625	2.500	4.969	3-40-1471
3.000	.083	5.938	2.500	5.125	3-40-1101
3.000	.083	6.281	3.000	5.469	3-40-1511
3.000	.083	7.250	2.500	6.438	3-40-1611
3.000	.083	7.406	3.000	6.594	3-40-1421
3.000	.083	8.250	3.000	7.406	3-40-1911
3.000	.095	6.437	2.500	5.610	3-40-1961•
3.500	.065	6.562	3.000	5.625	3-40-1521•
3.500	.065	7.344	2.500	6.406	3-40-481•
3.500	.083	10.260	4.000	9.320	3-40-2181
3.500	.083	5.375	2.000	4.438	3-40-2071
3.500	.083	6.562	3.000	5.625	3-40-1531
3.500	.083	6.844	2.500	5.828	3-40-1431
3.500	.083	7.344	2.500	6.406	3-40-1621

• Part is discontinued ■ Part is available until supply is exhausted ▲ Not sold separately



Important: See Safety Information in General Information Section (J300P-GI)

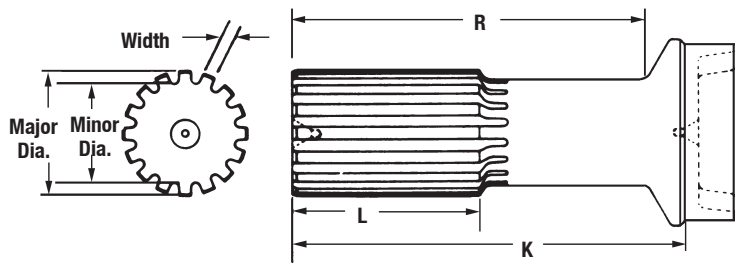

Note: Spline is Glidecote except where footnoted.

Fits Tube		K End of Spline to Weld	L Length of Spline	R End of Spline to Radius	Spicer Part Number
Diameter	Wall Thickness				
1.500-16 Spline (Continued)					
3.500	.083	7.531	3.000	6.594	3-40-1491
4.000	.083	7.875	3.000	6.688	3-40-1501
4.500	.095	7.688	2.500	6.438	3-40-1281•
1.562-16 Spline					
3.500	.083	10.750	3.000	9.810	3-40-1411
3.500	.083	6.750	3.000	5.810	3-40-1571
3.500	.083	8.750	3.000	7.810	3-40-1871
4.000	.083	6.940	3.000	5.810	3-40-1381
4.000	.083	8.940	3.000	7.810	3-40-1551
1.562-23 Based On 24 Involute Spline					
3.500	.083	8.000	3.000	7.060	3-40-2091•
<i>3-40-2091 was replaced by 3-40-2171</i>					
1.563-23 Based On 24 Involute Spline					
3.500	.083	7.402	3.500	5.781	55-40-61X•
3.500	.083	8.000	3.000	7.060	3-40-2171
3.500	.083	8.701	3.500	7.083	55-40-71•
<i>55-40-71 was replaced by 55-40-81X</i>					
3.500	.083	8.701	3.500	7.080	55-40-81X
4.000	.083	7.400	3.500	5.781	55-40-11
4.000	.083	7.400	3.500	5.781	55-40-21X•
4.000	.083	8.701	3.500	7.080	55-40-41X•
1.750-16 Spline					
3.000	.095	6.750	3.000	5.906	4-40-821•
3.500	.095	12.000	5.000	11.030	4-40-1031•
3.500	.095	14.219	3.000	13.360	4-40-981•
3.500	.095	15.469	3.000	14.610	4-40-1021•
3.500	.095	20.120	3.000	19.250	4-40-1011•
3.500	.095	20.750	3.000	19.870	4-40-1061
3.500	.095	6.781	3.000	5.812	4-40-761
3.500	.095	7.938	3.000	6.969	4-40-741•
3.500	.095	9.219	3.000	8.250	4-40-721
3.500	.156	6.781	3.000	5.812	4-40-951
4.000	.083	6.938	3.000	5.812	4-40-781
4.000	.134	6.938	3.000	5.812	4-40-991•
1.752-26 Based On 27 Involute Spline					
3.500	.095	8.752	3.500	7.140	70-40-71▲
3.500	.095	8.752	3.500	7.140	70-40-81X
4.000	.083	7.953	3.500	6.531	70-40-11•
4.000	.083	7.953	3.500	6.531	70-40-21X•
4.000	.083	8.751	3.500	7.330	70-40-41X•
1.812-28 Involute Spline					
3.500	.095	9.812	4.000	8.906	4-40-961•
1.937-29 Based On 30 Involute Spline					
4.000	.095	8.799	4.000	6.841	100-40-21X•
<i>Refer to bulletin JOI-TEC-41 for important spline data</i>					
4.000	.095	9.590	4.000	7.831	100-40-31•
<i>100-40-31 was replaced by 100-40-41X; Refer to bulletin JOI-TEC-41 for important spline data</i>					

• Part is discontinued ■ Part is available until supply is exhausted ▲ Not sold separately



Fits Tube		K	L	R	Spicer Part Number
Diameter	Wall Thickness	End of Spline to Weld	Length of Spline	End of Spline to Radius	
1.937-29 Based On 30 Involute Spline (Continued)					
4.000	.095	9.590	4.000	7.831	100-40-41X <i>Refer to bulletin JOI-TEC-41 for important spline data</i>
1.937-30 Involute Spline					
2.756	.159	7.185	2.953	6.161	6C-40-21X• <i>Includes 212114-1X tube and seal assembly</i>
4.000	.095	8.281	4.000	7.188	90-40-21•
4.000	.134	10.094	4.000	9.000	90-40-11
4.000	.134	8.281	4.000	7.190	90-40-41
2.000-15 Based On 16 Spline					
3.500	.095	8.562	3.500	7.656	5-40-491•
2.000-16 Spline					
3.500	.095	7.562	3.500	6.656	5-40-451
3.500	.095	8.562	3.500	7.625	5-40-471•
3.500	.095	9.562	3.500	8.656	5-40-501
3.500	.134	10.188	3.500	9.281	5-40-1041
3.500	.134	7.562	3.500	6.656	5-40-1191
3.500	.134	7.844	4.000	6.938	4-40-891
3.500	.134	8.562	3.500	7.656	5-40-1101• <i>5-40-1101 was replaced by 5-40-1151</i>
3.500	.134	8.562	3.500	7.656	5-40-1151
3.500	.134	9.688	3.500	8.781	5-40-1011
3.500	.156	8.562	3.500	7.656	5-40-1121•
3.500	.156	9.562	3.500	8.688	5-40-1031
3.550	.207	7.562	3.500	6.656	5-40-1241•
4.000	.134	9.844	3.500	8.781	5-40-1051
2.500-10 Spline					
3.500	.156	10.344	4.000	9.500	6-40-61
3.500	.156	8.344	4.000	7.500	6-40-51•
2.500-16 Spline					
3.500	.156	9.250	4.000	8.375	6-40-741
3.550	.207	10.344	4.000	9.500	6-40-701
4.000	.134	10.562	4.000	9.562	6-40-521
4.000	.134	13.500	4.000	12.500	6-40-821•
4.000	.134	8.438	4.000	7.438	6-40-711
4.000	.134	9.250	4.000	8.250	6-40-541
4.095	.180	9.440	5.000	8.620	6-40-851
4.500	.134	10.656	4.000	9.469	6-40-621
4.500	.134	9.500	4.000	8.312	6-40-631
2.500-9 Based On 10 Spline					
3.500	.156	10.344	4.000	9.500	6-40-111
2.672-18 Involute Spline					
3.500	.134	3.594	1.500	3.281	5-40-1181 <i>Spline not Glidecoated</i>
3.550	.207	3.594	2.000	3.281	5-40-1341• <i>Spline not Glidecoated</i>
3.000-16 Spline					
3.550	.207	10.812	4.500	10.000	6.5-40-141•
4.500	.134	11.250	4.500	10.031	6.5-40-191
4.500	.134	11.250	5.500	10.031	6.5-40-251
4.500	.134	9.469	4.500	8.406	6.5-40-201
4.500	.259	11.531	4.500	10.219	8-40-101
4.500	.259	9.906	4.500	8.594	8-40-91
3.250-18 Involute Spline					
3.500	.156	4.250	2.000	3.906	6-40-181 <i>Spline not Glidecoated</i>

• Part is discontinued ■ Part is available until supply is exhausted ▲ Not sold separately



Important: See Safety Information in General Information Section (J300P-GI)

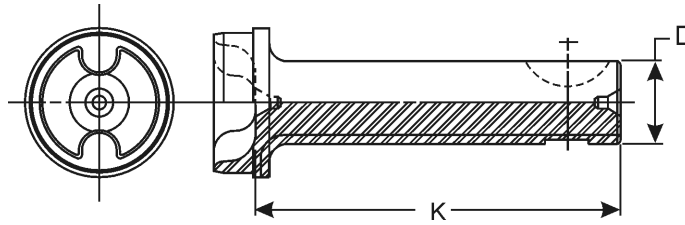

D	K	Fits Tube		Spicer® Assembly Number
Diameter	End of Shaft to Weld	Diameter	Wall Thickness	
.999	4.310	1.750	.065	10-53-18X* <i>Key Included</i>

SPLINED MIDSHIP TUBE SHAFTS
Companion Flange or End Yoke Design

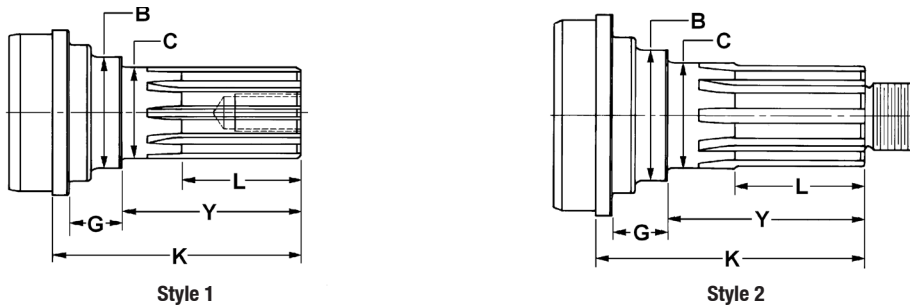

Fits Tube		Y	K	S t y l e	L Length of Spline	Thread Size	B	G	Midship Tube Shaft Part Number
Tube Dia.	Wall Thickness	End of Spline to Bearing Shoulder	End of Spline to Point of Weld				Shoulder Diameter	Length of Shoulder	

1.125-26 Involute Spline

1.181 Bearing Diameter (C)

2.500	.065	1.906	3.406	2	1.375	.625-18	1.156	.438	2-53-1321
2.500	.065	2.031	3.406	2	1.375	.625-18	1.690	.781	2-53-1011•
2.500	.065	2.340	3.407	2	1.730	.625-18	1.344	.852	2-53-1561
2.500	.083	1.469	3.406	2	1.375	.625-18	1.469	.393	2-54-351X• <i>Includes slinger</i>
2.500	.083	1.469	3.406	2	1.375	.625-18	1.469	.393	2-54-361•
2.500	.083	1.906	3.406	2	1.375	.625-18	1.181	.665	2-53-1351
2.500	.083	2.031	3.406	2	1.359	.625-18	1.500	.750	2-53-1051•
2.500	.083	2.031	3.406	2	1.344	.625-18	1.188	1.165	2-53-1331•
3.000	.065	2.125	3.410	2	1.344	.625-18	1.656	.703	2-53-1161•
3.000	.065	2.340	3.406	2	1.568	.625-18	1.344	.852	2-53-1571•
3.000	.065	2.438	4.300	2	1.875	.625-18	1.500	1.859	2-53-1311•
3.000	.083	2.031	3.406	2	1.344	.625-18	1.453	.400	2-53-1071•
3.000	.083	2.440	4.531	2	1.875	.625-18	1.496	1.859	2-53-01931
3.000	.083	2.440	4.531	2	1.875	.625-18	1.496	1.859	5001931• <i>5001931 was replaced by 2-53-01931</i>
3.000	.083	2.440	5.066	2	1.902	.625-18	1.500	2.394	5002332 <i>Hardened seal surface</i>
4.000	.065	2.440	4.688	2	1.790	.625-18	1.500	.630	3-53-06154• <i>Hardened seal surface</i>
4.000	.083	3.720	4.687	2	1.980	.625-18	1.500	—	2-53-1651

1.260 Bearing Diameter (C)

2.000	.083	2.280	3.297	2	1.469	.625-18	1.688	.703	2-53-901•
-------	------	-------	-------	---	-------	---------	-------	------	-----------

• Part is discontinued ■ Part is available until supply is exhausted ▲ Not sold separately



SPLINED MIDSHIP TUBE SHAFTS

Companion Flange or End Yoke Design

Fits Tube		Y	K	S t y l e	L	Thread Size	B	G	Midship Tube Shaft Part Number
Tube Dia.	Wall Thickness	End of Spline to Bearing Shoulder	End of Spline Spline to Point of Weld		Length of Spline		Shoulder Diameter	Length of Shoulder	
1.250-29 Involute Spline									
1.378 Bearing Diameter (C)									
3.000	.083	2.440	3.190	2	1.530	1.000-20	1.690	.500	2-53-1411•
1.574									
3.500	.083	2.149	3.268	2	1.527	1.000-20	1.811	.688	3-53-08000
3.500	.083	2.149	3.268	2	1.527	1.000-20	1.811	.688	5008000•
<i>5008000 was replaced by 3-53-08000</i>									
3.500	.083	2.340	3.460	2	1.530	1.000-20	1.810	.880	3-53-2541
1.375-10 Spline									
1.378 Bearing Diameter (C)									
2.500	.065	2.688	3.750	2	1.781	1.000-20	1.688	.812	2-53-1211•
2.500	.083	2.688	3.750	2	1.781	1.000-20	1.688	.812	2-53-1191
3.000	.083	2.291	3.969	1	2.000	.500-20	1.688	1.062	3-53-191•
3.000	.083	2.656	4.000	2	1.688	1.000-20	1.719	1.125	3-54-611
3.000	.083	2.688	3.750	2	1.781	1.000-20	1.688	.812	2-53-1151
1.500-10 Spline									
1.574 Bearing Diameter (C)									
3.000	.083	2.650	3.875	2	1.938	1.000-20	1.812	1.040	3-53-2371X▲
3.000	.083	2.750	3.875	2	1.940	1.000-20	1.810	.875	3-53-1781
3.000	.083	2.938	4.000	2	1.844	1.000-20	1.938	.812	3-53-1811
3.000	.083	3.590	4.650	2	1.940	1.000-20	1.940	.810	3-53-2321•
3.000	.095	2.750	3.875	2	1.938	1.000-20	1.812	.875	3-53-1891•
3.500	.065	2.750	3.875	2	1.938	1.000-20	1.812	.875	3-53-2061
3.500	.083	2.750	3.875	2	1.940	1.000-20	1.812	.880	3-53-2301■
3.500	.083	2.750	3.880	2	1.940	1.000-20	1.810	.890	3-53-1791
3.500	.083	2.969	4.031	2	2.000	1.000-20	1.938	.812	3-53-1821
3.500	.083	3.000	4.406	2	2.031	1.000-20	2.062	1.156	3-53-421•
3.500	.095	2.969	4.031	2	2.000	1.000-20	1.938	.812	4-53-361
4.000	.083	2.750	3.875	2	1.938	1.000-20	1.812	1.125	3-53-1801
4.000	.083	2.969	4.031	2	2.000	1.000-20	1.938	.812	3-53-1831
1.771 Bearing Diameter (C)									
3.500	.095	2.969	4.062	2	2.000	1.000-20	2.190	.810	4-53-401
4.000	.083	2.969	4.062	2	2.000	1.000-20	2.188	.810	4-53-271
2.000 Bearing Diameter (C)									
3.500	.095	5.375	5.875	2	1.938	1.000-20	2.500	.230	4-53-351•
<i>used with pillow block</i>									
1.543-36 Involute Spline									
1.574 Bearing Diameter (C)									
3.500	.083	2.740	3.538	2	1.875	1.000-20	1.803	.559	55-53-101
3.500	.083	2.748	3.667	2	1.875	1.000-20	1.812	.688	5016017
3.500	.083	2.748	3.677	2	1.940	1.000-20	1.811	.688	3-53-16017
1.750-10 Spline									
1.771 Bearing Diameter (C)									
3.500	.095	3.250	4.344	2	2.281	1.250-18	2.188	.812	5-53-111•
3.500	.134	3.188	4.281	2	2.000	1.250-18	2.188	.812	5-53-141
4.000	.134	3.250	4.344	2	2.281	1.250-18	2.188	.812	5-53-191

• Part is discontinued ■ Part is available until supply is exhausted ▲ Not sold separately



Important: See Safety Information in General Information Section (J300P-GI)

SPLINED MIDSHIP TUBE SHAFTS

Companion Flange or End Yoke Design

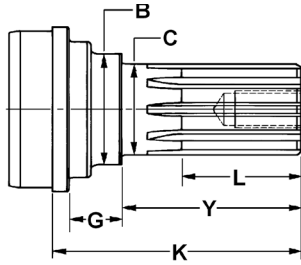

Style 1

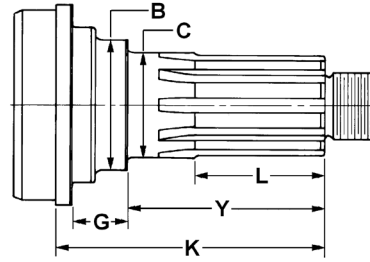

Style 2

Fits Tube		Y End of Spline to Bearing Shoulder	K End of Spline to Point of Weld	S t y l e	L Length of Spline	Thread Size	B Shoulder Diameter	G Length of Shoulder	Midship Tube Shaft Part Number
Tube Dia.	Wall Thickness								
1.750-34 Involute Spline									
1.771 Bearing Diameter (C)									
3.500	.095	3.188	5.050	2	2.060	1.250-18	2.153	.322	70-53-61
<i>Spline has helix on tooth. End yokes will be a tight fit.</i>									
3.500	.134	3.250	4.344	2	2.062	1.250-18	2.188	.812	5-53-261
<i>Spline has helix on tooth. End yokes will be a tight fit.</i>									
4.000	.095	3.189	4.327	2	2.059	1.250-18	2.154	—	100-53-31
<i>Spline has helix on tooth. End yokes will be a tight fit.</i>									
4.000	.095	3.250	4.344	2	2.125	1.250-18	2.188	.812	90-53-31
<i>Spline has helix on tooth. End yokes will be a tight fit.</i>									
4.000	.134	3.125	4.219	2	2.000	1.250-18	2.188	.812	90-53-11
<i>Spline has helix. Mates with 90-4-11-1 or 5-4-7171-1</i>									
4.000	.134	3.250	4.344	2	2.125	1.250-18	2.188	.812	5-53-271•
<i>5-53-271 was replaced by 90-53-11</i>									
2.000 Bearing Diameter (C)									
3.500	.134	5.625	7.125	2	2.062	1.250-18	2.500	.344	5-53-291
1.752-34 Involute Spline									
1.772 Bearing Diameter (C)									
4.000	.083	3.188	3.988	2	2.059	1.250-18	2.154	.559	70-53-31
1.950-38 Involute Spline									
1.968 Bearing Diameter (C)									
4.000	.134	4.060	5.150	2	2.840	1.250-18	2.440	.812	6-53-411
<i>Spline has helix on tooth. End yokes will be a tight fit.</i>									
4.330	.197	3.811	5.055	2	2.618	M30X2-6G	2.440	.811	140-53-11
4.562	.165	4.062	5.156	2	2.844	1.250-18	2.438	.812	6-53-421
<i>Spline has helix on tooth. End yokes will be a tight fit.</i>									
4.566	.157	3.346	4.591	2	2.125	M30X2-6G	2.441	.811	140-53-41•
4.567	.157	3.811	5.055	2	2.618	M30X2-6G	2.441	.811	140-53-31•
1.958-10 Spline									
1.967 Bearing Diameter (C)									
4.000	.134	3.000	4.438	2	1.938	1.250-18	2.625	1.062	6-53-211•
1.968									
3.500	.156	4.062	5.156	2	3.000	1.250-18	2.438	.812	6-53-151•
4.000	.134	4.062	5.156	2	2.875	1.250-18	2.438	.812	6-53-201
4.500	.134	4.062	5.156	2	2.875	1.250-18	2.438	.812	6-53-241
1.983-31 Involute Spline									
2.363 Bearing Diameter (C)									
3.500	.134	4.484	7.406	2	2.141	.500-20	2.774	1.281	4-53-331•
2.437 Bearing Diameter (C)									
3.500	.134	7.531	8.562	1	1.859	M12X1.750-6H	—	4.719	4-53-501•
<i>.268 key width in shoulder; Metric thread</i>									
2.000-10 Spline									
2.165 Bearing Diameter (C)									
4.000	.134	4.250	6.844	2	2.875	1.250-18	2.938	1.875	6-53-331
4.000	.134	4.562	7.875	2	2.625	1.250-18	2.562	2.938	6-53-261•

• Part is discontinued ■ Part is available until supply is exhausted ▲ Not sold separately



SPLINED MIDSHIP TUBE SHAFTS

Companion Flange or End Yoke Design



Fits Tube		Y	End of Spline	S t y l e	L	Thread Size	B	G	Midship Tube Shaft Part Number
Tube Dia.	Wall Thickness	End of Spline to Bearing Shoulder	Spline to Point of Weld		Length of Spline		Shoulder Diameter	Length of Shoulder	
2.350-16 Spline									
2.362 Bearing Diameter (C)									
3.500	.188	4.000	5.310	2	2.750	1.250-18	2.880	.810	6.5-53-21•
4.000	.134	4.000	5.312	2	2.625	1.250-18	2.875	.812	6-53-311
4.500	.134	4.000	5.312	2	2.750	1.250-18	2.875	1.312	6.5-53-91
4.500	.259	4.000	5.438	2	2.750	1.250-18	2.875	.812	6.5-53-51
2.350-46 Involute Spline									
2.362 Bearing Diameter (C)									
4.000	.134	4.000	5.312	2	2.625	1.250-18	2.875	.812	6.3-53-21 <i>Spline has helix on tooth. End yokes will be a tight fit.</i>
4.330	.197	4.000	5.311		2.618	M30X2-6G	2.886	.811	140-53-21 <i>Spline has helix on tooth. End yokes will be a tight fit.</i>
4.500	.134	4.000	5.312	2	2.625	1.250-18	2.875	.812	6.5-53-171 <i>Spline has helix on tooth. End yokes will be a tight fit.</i>
4.500	.259	4.000	5.312	2	2.625	1.250-18	2.875	.812	6.5-53-181 <i>Spline has helix on tooth. End yokes will be a tight fit.</i>
5.197	.236	3.980	5.291	2	2.618	M30X2-6G	2.886	.812	250-53-11 <i>Spline has helix on tooth. End yokes will be a tight fit.</i>
2.560 Bearing Diameter (C)									
3.500	.134	6.703	7.000	1	2.469	.500-20	3.125	1.234	4-53-301•
2.750 Bearing Diameter (C)									
4.500	.259	5.490	6.310	2	2.750	1.250-18	3.620	—	6.5-53-201•
2.360-16 Spline									
2.361 Bearing Diameter (C)									
4.000	.134	4.688	7.562	2	3.000	1.250-18	3.000	1.188	6-53-271
2.500-10 Spline									
2.559 Bearing Diameter (C)									
4.500	.134	6.281	7.000	2	2.938	1.500-18	3.500	1.500	6.5-53-111•
2.578-25 Involute Spline									
2.749 Bearing Diameter (C)									
4.095	.180	5.781	6.500	2	2.500	1.625-12	3.125	—	6-53-371
2.656-18 Involute Spline									
2.756 Bearing Diameter (C)									
4.500	.259	4.562	6.000	2	2.875	1.500-18	3.312	.812	8-53-61
2.707-68 Involute Spline									
2.756 Bearing Diameter (C)									
140.000	5.000	3.366	5.020	1	2.244	M38X1.5-6G	3.130	.216	350-53-23770
140.000	5.000	3.366	5.020	1	2.244	M38X1.5-6G	3.130	.216	5023770•
<i>5023770 was replaced by 350-53-23770</i>									

• Part is discontinued ■ Part is available until supply is exhausted ▲ Not sold separately



Important: See Safety Information in General Information Section (J300P-GI)

SPLINED MIDSHIP TUBE SHAFTS

Slip Yoke Design For Use with Outboard Slip Yokes

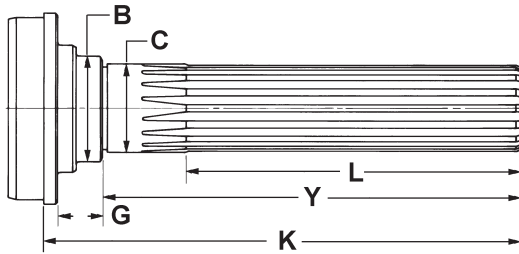

Style 1

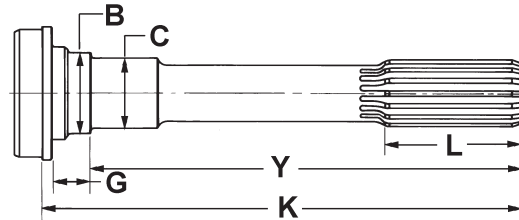

Style 2

Note: Spline is Glidecote except where footnoted.

Fits Tube		Y	K	S t y l e	L	B	G	Midship Tube Shaft Part Number
Tube Diameter	Wall Thickness	End of Spline to Bearing Shoulder	End of Spline to Point of Weld		Length of Spline	Shoulder Diameter	Length of Shoulder	
1.3120-19 Based On 20 Involute Spline								
1.575 Bearing Diameter (C)								
3.000	.065	6.851	7.466	2	3.500	1.800	.375	2-53-1441 <i>May use boot 212094X, order separate</i>
3.000	.083	6.850	7.598	2	3.500	1.690	.500	2-53-03448 <i>May use boot 212094X, order separate</i>
3.000	.083	6.850	7.598	2	3.500	1.690	.500	5003448• <i>5003448 was replaced by 2-53-03448 ; May use boot 212094X, order separate</i>
1.3750-15 Based On 16 Spline								
1.378 Bearing Diameter (C)								
2.500	.083	7.406	8.469	2	2.500	1.688	.812	2-53-921
2.500	.083	7.812	8.875	2	2.500	1.688	.812	2-53-681
3.000	.065	7.812	8.875	2	2.500	1.688	.812	2-53-691
3.000	.083	7.969	9.031	2	2.500	1.688	.812	2-53-711 <i>May use boot 211916X or dust cap 211121X, order separate</i>
3.000	.083	8.480	9.540	2	3.500	1.688	.810	2-53-1511 <i>May use boot 211932X, order separate</i>
1.3750-16 Spline								
1.378 Bearing Diameter (C)								
2.000	.083	5.969	7.281	1	4.438	1.688	.812	2-53-121
2.000	.083	6.938	8.250	1	5.406	1.688	.812	2-53-511
2.500	.065	6.938	8.000	1	5.406	1.688	.812	2-53-531•
2.500	.083	5.969	7.031	1	4.438	1.688	.812	3-53-211•
2.500	.083	6.750	8.094	1	4.969	1.719	1.125	3-53-1351
2.500	.083	6.938	8.000	1	5.406	1.688	.812	2-53-471
3.000	.065	6.938	8.000	1	5.406	1.688	.812	2-53-491•
3.000	.083	6.750	8.094	1	4.969	1.719	1.125	3-53-1361
3.000	.083	6.781	7.031	1	4.438	1.688	.812	3-53-1371
3.000	.083	6.938	8.000	1	5.406	1.688	.812	2-53-501
3.000	.083	7.848	8.908	2	2.500	1.688	.812	2-53-1131
3.500	.065	6.750	8.094	1	4.969	1.719	1.125	3-53-1381•
1.3750-31 Based On 32 Involute Spline								
1.378 Bearing Diameter (C)								
3.500	.083	7.469	8.812	2	3.344	1.719	1.125	3-53-1301• <i>Spline not Glidecoated</i>
1.3760-31 Based On 32 Involute Spline								
1.378 Bearing Diameter (C)								
2.750	.065	7.469	8.812	2	3.344	1.719	1.125	3-53-1991
3.000	.083	7.469	8.812	2	3.344	1.719	1.125	3-53-1181

• Part is discontinued ■ Part is available until supply is exhausted ▲ Not sold separately



SPLINED MIDSHIP TUBE SHAFTS

Slip Yoke Design For Use with Outboard Slip Yokes



Fits Tube		Y	K	S t y l e	L	B	G	Midship Tube Shaft Part Number
Tube Diameter	Wall Thickness	End of Spline to Bearing Shoulder	End of Spline to Point of Weld		Length of Spline	Shoulder Diameter	Length of Shoulder	
1.4370-21 Based On 22 Involute Spline								
1.575 Bearing Diameter (C)								
3.000	.065	7.460	8.080	2	3.500	1.800	.375	3-53-02255 <i>May use boot 212094X, order separate</i>
3.000	.065	7.460	8.080	2	3.500	1.800	.375	5002255• <i>5002255 was replaced by 3-53-02255 ; May use boot 212094X, order separate</i>
3.000	.083	9.500	10.618	2	3.500	1.810	.889	3-53-12525 <i>May use boot 212010X, order separate</i>
3.000	.083	9.500	10.618	2	3.500	1.810	.880	5012525• <i>5012525 was replaced by 3-53-12525 ; May use boot 212010X, order separate</i>
3.000	.083	9.500	10.620	2	3.500	1.810	.880	3-53-2451 <i>May use boot 211503X, order separate</i>
3.500	.065	7.385	8.000	2	3.500	1.812	.375	3-53-2381 <i>May use boot 212094X, order separate</i>
3.500	.065	7.492	8.240	2	3.500	1.690	.500	3-53-02410 <i>May use boot 212094X, order separate</i>
3.500	.065	7.492	8.240	2	3.500	1.690	.500	5002410• <i>5002410 was replaced by 3-53-02410 ; May use boot 212094X, order separate</i>
3.500	.083	7.683	8.083		3.500	1.810	.880	3-53-07287
3.500	.083	7.683	8.803		3.500	1.810	.880	5007287• <i>5007287 was replaced by 3-53-07287</i>
3.500	.083	7.715	8.080	2	3.500	1.800	.375	3-53-2441 <i>May use boot 212094X, order separate</i>
3.500	.083	8.838	9.618	2	3.500	1.809	.540	3-53-08002
3.500	.083	8.838	9.618	2	3.500	1.809	.540	5008002• <i>5008002 was replaced by 3-53-08002</i>
3.500	.083	9.510	10.630	2	3.500	1.810	.880	3-53-2591 <i>May use boot 212094X or 211010X, order separate</i>
1.5000-15 Based On 16 Spline								
1.575 Bearing Diameter (C)								
3.000	.083	8.240	9.375	2	3.000	1.812	.812	3-53-1551 <i>May use 211158X dust cap (or) 211600X or 212010X boot kit,</i>
3.000	.083	9.500	10.625	2	3.000	1.810	.875	3-53-1951 <i>May use boot 211503X, order separate</i>
3.000	.095	8.234	9.350	2	3.000	1.812	.875	3-53-2291 <i>May use boot 212010X, order separate</i>
3.500	.065	8.230	9.350	2	3.000	1.810	.875	3-53-2011
3.500	.083	9.625	10.719	2	3.000	1.810	.875	3-53-2281 <i>May use 211158X dust cap or 211916X boot, order separate</i>
4.000	.083	9.500	10.625	2	3.000	1.810	.875	3-53-2181• <i>May use boot 211503X, order separate</i>
4.095	.180	9.500	10.625	2	3.000	1.810	.875	3-53-1981•
1.5000-16 Spline								
1.575 Bearing Diameter (C)								
3.000	.083	5.940	7.062	1	4.438	1.810	.875	3-53-1031
3.000	.083	7.188	8.312	1	5.688	1.810	.875	3-53-1041•
3.000	.083	8.080	9.200	1	6.580	1.810	.875	3-53-1531
3.000	.083	9.040	10.160	1	7.540	1.810	.875	3-53-1481•
3.500	.083	5.940	7.062	1	4.440	1.810	.875	3-53-1121
4.000	.083	5.940	7.062	1	4.438	1.810	.875	3-53-1131

• Part is discontinued ■ Part is available until supply is exhausted ▲ Not sold separately



Important: See Safety Information in General Information Section (J300P-GI)

SPLINED MIDSHIP TUBE SHAFTS

Slip Yoke Design For Use with Outboard Slip Yokes

J300P-7

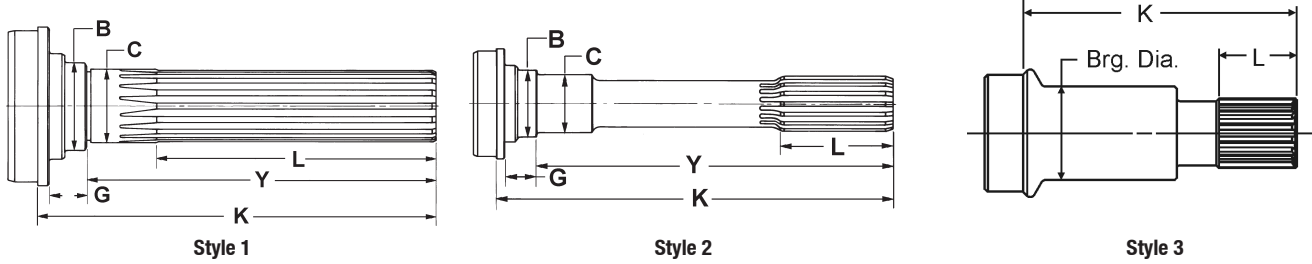

Note: Spline is Glidecote except where footnoted.

Fits Tube		Y	K	S t y l e	L	B	G	Midship Tube Shaft Part Number
Tube Diameter	Wall Thickness	End of Spline to Bearing Shoulder	End of Spline to Point of Weld		Length of Spline	Shoulder Diameter	Length of Shoulder	
1.5620-16 Spline								
1.575 Bearing Diameter (C)								
3.000	.083	7.470	8.531	1	5.940	1.940	.875	3-53-411•
3.500	.083	7.410	8.531	1	5.906	1.810	.875	3-53-1311
3.500	.083	7.470	8.531	2	5.938	1.940	.812	3-53-451•
<i>3-53-451 was replaced by 5007832</i>								
3.500	.083	7.470	8.578	2	3.000	1.940	.810	3-53-07832
3.500	.083	7.470	8.578	2	3.000	1.940	.810	5007832•
<i>5007832 was replaced by 3-53-07832</i>								
3.500	.083	7.880	9.290	1	5.938	2.060	1.156	3-53-441•
4.000	.083	7.470	8.531	1	5.938	1.940	.812	3-53-1191
1.772								
3.500	.095	7.480	8.570	1	5.940	2.190	.810	4-53-531•
1.5620-23 Based On 24 Involute Spline								
1.575 Bearing Diameter (C)								
3.500	.083	7.531	8.331	2	3.500	1.803	.555	55-53-11
<i>May use boot 212094X, order separate</i>								
3.500	.083	8.704	9.500	2	3.500	1.803	.555	55-53-51
<i>May use boot 212094X, order separate</i>								
3.500	.083	8.732	9.512	2	3.000	1.811	.540	3-53-08004
3.500	.083	8.732	9.512	2	3.000	1.811	.540	5008004•
<i>5008004 was replaced by 3-53-08004</i>								
3.500	.083	8.750	9.875	2	3.000	1.812	.880	3-53-2571
<i>Use boot 212007X, order separate</i>								
4.000	.083	7.531	8.331	2	3.500	1.803	.555	55-53-21•
<i>May use boot 212094X, order separate</i>								
4.000	.083	8.689	9.468	2	3.000	1.809	.540	3-53-08003
4.000	.083	8.689	9.468	2	3.000	1.809	.540	5008003•
<i>5008003 was replaced by 3-53-08003</i>								
4.000	.083	8.704	9.500	2	3.500	1.803	.555	55-53-31•
<i>May use boot 212094X, order separate</i>								
4.000	.083	8.750	9.875	2	3.000	1.810	.880	3-53-2561
<i>Use boot 212007X, order separate</i>								
1.7500-16 Spline								
1.772 Bearing Diameter (C)								
3.500	.095	7.469	8.562	1	5.938	2.188	.812	4-53-61
4.000	.083	7.469	8.562	1	5.938	2.188	.812	4-53-101

• Part is discontinued ■ Part is available until supply is exhausted ▲ Not sold separately



SPLINED MIDSHIP TUBE SHAFTS

Slip Yoke Design For Use with Outboard Slip Yokes



Fits Tube		Y	K	S t y l e	L	B	G	Midship Tube Shaft Part Number
Tube Diameter	Wall Thickness	End of Spline to Bearing Shoulder	End of Spline to Point of Weld		Length of Spline	Shoulder Diameter	Length of Shoulder	
1.7500-34 Spline								
2.185 Bearing Diameter (C)								
3.500	.134	—	7.000	3	2.031	—	—	5-53-331• <i>Has .625-18 thread at spline end</i>
1.7520-26 Based On 27 Involute Spline								
1.772 Bearing Diameter (C)								
3.500	.095	8.902	9.693	2	3.500	2.154	.554	70-53-51 <i>Use boot 212146X, order separate</i>
4.000	.083	8.102	8.902	2	3.500	2.154	.554	70-53-11 <i>Use boot 212146X, order separate</i>
4.000	.083	8.902	9.693	2	3.500	2.154	.554	70-53-21• <i>Use boot 212146X, order separate</i>
1.9370-29 Based On 30 Involute Spline								
1.968 Bearing Diameter (C)								
4.000	.095	8.720	9.862	2	4.000	2.441	—	100-53-11• <i>Use boot 212146X, order separate</i>
4.000	.095	9.520	10.661	2	4.000	2.441	—	100-53-21 <i>Use boot 212146X, order separate</i>
1.9370-30 Involute Spline								
1.968 Bearing Diameter (C)								
4.000	.095	8.906	10.000	2	4.000	2.438	.812	90-53-21 <i>Mates with 90-3-41X</i>
4.000	.134	8.906	10.000	2	4.000	2.438	.812	90-53-41
1.9830-31 Involute Spline								
2.436 Bearing Diameter (C)								
3.500	.134	—	9.540	3	2.810	2.400	—	70-53-81 <i>.268 Keyway. Metric Thrd. Used w/pillow block</i>

• Part is discontinued ■ Part is available until supply is exhausted ▲ Not sold separately



Important: See Safety Information in General Information Section (J300P-GI)

Exploded View

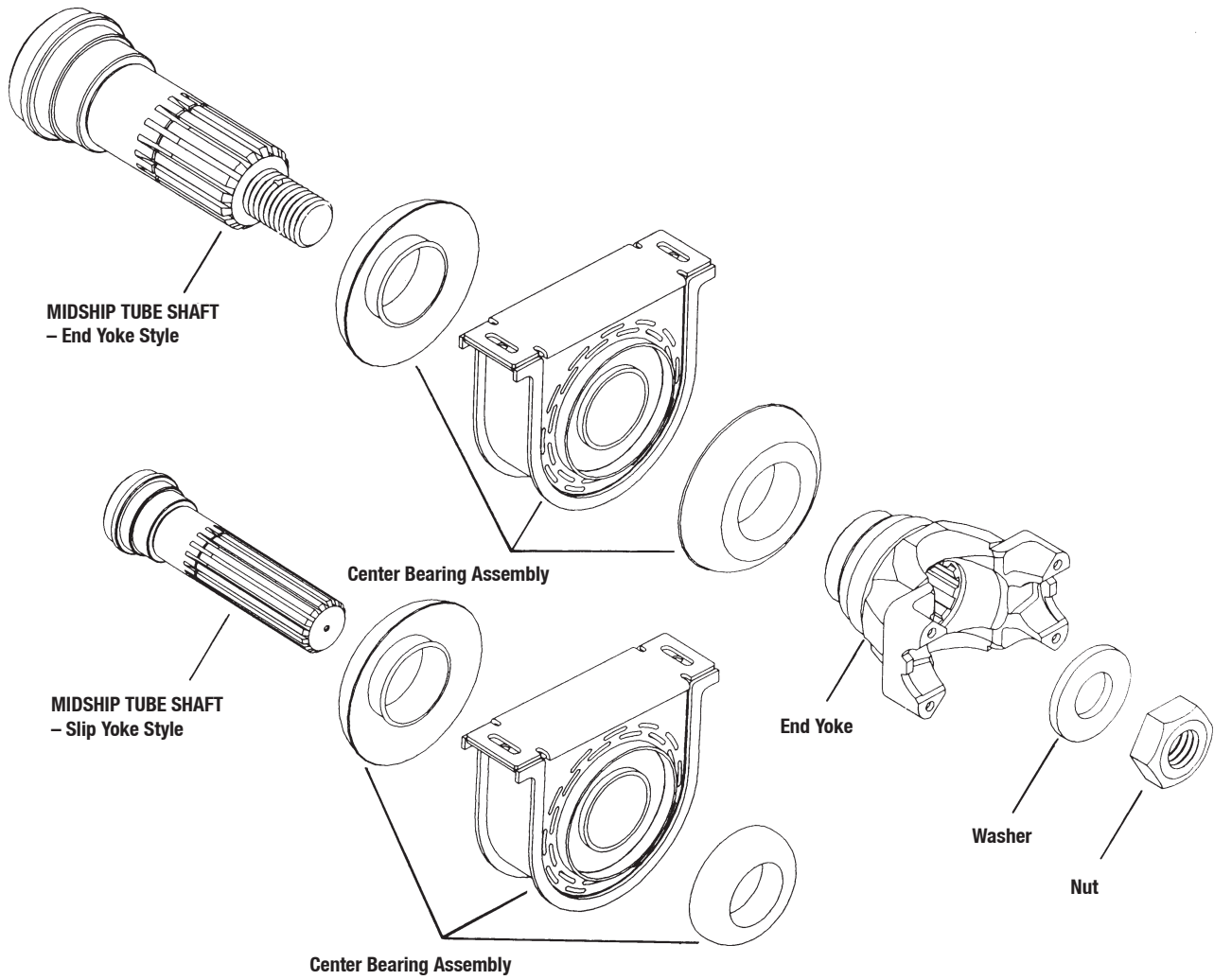

Tube Shaft Part Number	Center Bearing Number	End Yoke/ Flange Number	Series	Washer	Nut	Bolt	Cotter Pin
2-53-121	210088-1X	-	1310	-	-	-	-
2-53-121	211130X	-	1310	-	-	-	-
2-53-121	210088-1X	----	1310	----	----	----	----
2-53-121	211130X	----	1310	----	----	----	----
2-53-331	210090-1X	281638	1310	230123-11	-	500412-11	-
2-53-361	210090-1X	281638	1310	230123-11	-	500412-11	-
2-53-381X	211341X	2-4-6411-1X	1310	230123-12	231781	-	-
2-53-471	211175X	-	-	-	-	-	-
2-53-491	211175X	-	-	-	-	-	-
2-53-501	210088-1X	-	-	-	-	-	-
2-53-501	211175X	-	-	-	-	-	-
2-53-511	211175X	-	-	-	-	-	-
2-53-531	211175X	-	-	-	-	-	-
2-53-681	211175X	-	-	-	-	-	-
2-53-691	211175X	-	-	-	-	-	-
2-53-711	211130X	-	-	-	-	-	-
2-53-711	211131X	-	-	-	-	-	-
2-53-711	211175X	-	-	-	-	-	-
2-53-901	211431X	1567292	1210	230123-12	231781	-	-
2-53-901	211431X	2-4-6191-1	1210	230123-12	231781	-	-
2-53-901	211748-1X	2-4-6731-1X	1210	230123-12	231781	-	-
2-53-921	211415X	-	-	-	-	-	-
2-53-991	211478-1X	2-4-6731-1X	1210	230123-12	231781	-	-
2-53-1011	211590-1X	2-4-7021-1	1310	230123-12	231781	-	-
2-53-1021X	211590-1X	2-4-7021-1	1310	230123-12	231781	-	-
2-53-1051	211574-1X	2-4-7201-1X	1310	230123-12	231781	-	-
2-53-1051	211589-1X	2-4-7291-1X	1310	230123-12	231781	-	-
2-53-1051	211938-1X	2-4-7291-1X	1310	230123-12	231781	-	-
2-53-1061X	211574-1X	2-4-7291-1X	1310	230123-12	231781	-	-
2-53-1071	211502X	2-4-6411-1X	1210	230123-12	231781	-	-
2-53-1081X	211502X	2-4-6411-1X	1310	230123-12	231781	-	-
2-53-1121	211618X	2-4-7281-1X	1310	230123-12	231781	-	-
2-53-1131	211579-1X	-	-	-	-	-	-
2-53-1141X	211589-1X	2-4-7291-1X	1310	230123-12	231781	-	-
2-53-1141X	211938-1X	2-4-7291-1X	1310	230123-12	231781	-	-
2-53-1151	210090-1X	281638	1310	-	16-74-101	-	-
2-53-1151	210090-1X	2-4-2671-1	1310	-	16-74-101	-	-
2-53-1161	211406X	2-4-6181-1X	1310	230123-6	231781	-	-
2-53-1161	211406X	2-4-7501-1X	1310	230123-6	231781	-	-
2-53-1171X	211406X	2-4-7501-1X	1310	230123-12	231781	-	-
2-53-1191	210090-1X	281638	1310	-	16-74-101	-	-
2-53-1191	210090-1X	2-4-2671-1	1310	-	16-74-101	-	-
2-53-1191	211134X	281638	1310	-	16-74-101	-	-
2-53-1191	211134X	2-4-2671-1	1330	-	16-74-101	-	-
2-53-1191	211161X	792978	1310	-	16-74-101	-	-
2-53-1191	211173X	1377366	1330	-	16-74-101	-	-
2-53-1191	211569-1X	2-4-2671-1	1310	-	16-74-101	-	-
2-53-1211	210090-1X	281638	1310	-	16-74-101	-	-
2-53-1211	210090-1X	2-4-2671-1	1310	-	16-74-101	-	-
2-53-1211	211757-1X	281638	1310	-	16-74-101	-	-
2-53-1271X	211747-1X	2-4-7571-1X	1310	230123-12	231781	-	-
2-53-1311	211750-1X	2-4-7561X	1310	230123-14	10-74-101	-	-
2-53-1321	211872-1X	2-4-7021-1	1310	230123-12	231781	-	-
2-53-1331	211590-1X	2-4-7021-1	1310	230123-12	231781	-	-
2-53-1351	211872-1X	2122460	1310	230123-12	231781	-	-
2-53-1351	211872-1X	2-4-7021-1	1310	230123-12	231781	-	-
2-53-1371	211925-1X	-	-	-	-	-	-
2-53-1371	211986-1X	-	-	-	-	-	-
2-53-1411	211924X	3-4-5721-1	1350	-	16-74-101	-	-

Note: For detail information on Center Bearings, refer to J300P-9A.



Important: See Safety Information in General Information Section (J300P-GI)

Tube Shaft Part Number	Center Bearing Number	End Yoke/ Flange Number	Series	Washer	Nut	Bolt	Cotter Pin
2-53-1411	211985X	3-4-13611-1	1350	-	16-74-101	-	-
2-53-1411	211985X	3-4-14581-1	1350	-	16-74-101	-	-
2-53-1411	211985X	3-4-5721-1	1350	-	16-74-101	-	-
2-53-1411	212169X	3-4-13611-1	1350	-	16-74-101	-	-
2-53-1411	212169X	3-4-14581-1	1350	-	16-74-101	-	-
2-53-1411	212169X	3-4-5721-1	1350	-	16-74-101	-	-
2-53-1411	212273X	3-4-14581-1	1350	-	16-74-101	-	-
2-53-1411	212275X	3-4-14581-1	1350	-	16-74-101	-	-
2-53-1441	212028-1X	-	1330	-	-	-	-
2-53-1441	212030-1X	-	1330	-	-	-	-
2-53-1441	212032-1X	-	1330	-	-	-	-
2-53-1441	212030-1X	----	1330	----	----	----	----
2-53-1441	212028-1X	----	1330	----	----	----	----
2-53-1441	212032-1X	----	1330	----	----	----	----
2-53-1511	5001874	-	1330	-	-	-	-
2-53-1511	212088-1X	-	1330	-	-	-	-
2-53-1511	5001874	-	1330	-	-	-	-
2-53-1511	212088-1X	----	1330	----	----	----	----
2-53-1511	5001874	----	1330	----	----	----	----
2-53-1571	212165-1X	2-4-8541-1X	1310	230123-14	231781	-	-
2-53-1571	212166-1X	2-4-8541-1X	1310	230123-14	231781	-	-
2-53-1651	5002334	5002008	1330	230123-14	10-74-101	-	-
2-53-1651	211750-1X	2-4-8171X	1330	230123-14	10-74-101	-	-
2-53-1651	211750-1X	5002008	1330	230123-14	10-74-101	-	-
2-53-1651	211750-1X	5002008	1330	230123-14	10-74-101	----	----
2-53-1651	5002334	5002008	1330	230123-14	10-74-101	----	----
2-53-1651	211750-1X	2-4-8171X	1330	230123-14	10-74-101	----	----
2-53-01931	5002007	5002008	1330	230123-14	10-74-101	-	-
2-53-01931	5002334	5002008	1330	230123-14	10-74-101	-	-
2-53-01931	5014091	5002008	1330	230123-14	10-74-101	-	-
2-53-01931	5014092	5002008	1330	230123-14	10-74-101	-	-
2-53-01931	5016911	5002008	1330	230123-14	10-74-101	-	-
2-53-01931	5002007	5002008	1330	230123-14	10-74-101	----	----
2-53-01931	5002334	5002008	1330	230123-14	10-74-101	----	----
2-53-01931	5016911	5002008	1330	230123-14	10-74-101	----	----
2-53-01931	5014091	5002008	1330	230123-14	10-74-101	----	----
2-53-01931	5014092	5002008	1330	230123-14	10-74-101	----	----
2-53-01931	5002007	5002008	1330	230123-14	10-74-101	----	----
2-53-03448	5002103	-	1310	-	-	-	-
2-53-03448	5016003	-	1330	-	-	-	-
2-53-03448	5016101	-	1330	-	-	-	-
2-53-03448	5016124	-	1330	-	-	-	-
2-53-03448	5016101	----	1330	----	----	----	----
2-53-03448	5016003	----	1330	----	----	----	----
2-53-03448	5002103	----	1310	----	----	----	----
2-53-03448	5016124	----	1330	----	----	----	----
2-54-361	211406X	2-4-6181-1X	1310	230123-12	231781	-	-
2-54-361	211406X	2-4-7501-1X	1310	230123-12	231781	-	-
2-54-371	211502X	2-4-8211-1X	1310	230123-12	231781	-	-
2-54-351X	211406X	2-4-6181-1X	1310	230123-12	231781	-	-
2-54-351X	211406X	2-4-7501-1X	1310	230123-12	231781	-	-
2-54-381X	211505X	2-4-6411-1X	1310	230123-12	231781	-	-
3-53-181	210088-1X	-	-	-	-	-	-
3-53-191	NO DATA						
3-53-191	NO DATA						
3-53-211	211175X	-	-	-	-	-	-
3-53-411	210433-1X	-	-	-	-	-	-
3-53-421	210119-1X	3-4-3331X	1480	-	16-74-101	-	-
3-53-421	210119-1X	47942	1550	-	16-74-101	-	-

Note: For detail information on Center Bearings, refer to J300P-9A.



Tube Shaft Part Number	Center Bearing Number	End Yoke/ Flange Number	Series	Washer	Nut	Bolt	Cotter Pin
3-53-421	210144-1X	3-4-3331X	1480	-	16-74-101	-	-
3-53-441	210140-1X	-	-	-	-	-	-
3-53-451	210433-1X	-	-	-	-	-	-
3-53-1031	210866-1X	-	-	-	-	-	-
3-53-1041	210866-1X	-	-	-	-	-	-
3-53-1121	210866-1X	-	-	-	-	-	-
3-53-1131	210866-1X	-	-	-	-	-	-
3-53-1181	210370-1X	-	-	-	-	-	-
3-53-1191	210391-1X	-	-	-	-	-	-
3-53-1191	210433-1X	-	-	-	-	-	-
3-53-1211	210866-1X	-	-	-	-	-	-
3-53-1301	210370-1X	-	-	-	-	-	-
3-53-1311	210866-1X	-	-	-	-	-	-
3-53-1351	210370-1X	-	-	-	-	-	-
3-53-1361	210370-1X	-	-	-	-	-	-
3-53-1371	NO DATA						
3-53-1371	NO DATA						
3-53-1381	NO DATA						
3-53-1381	NO DATA						
3-53-1391	210088-1X	-	-	-	-	-	-
3-53-1391	211200X	-	-	-	-	-	-
3-53-1481	210866-1X	-	-	-	-	-	-
3-53-1531	210866-1X	-	-	-	-	-	-
3-53-1551	211359X	-	-	-	-	-	-
3-53-1551	211499-1X	-	-	-	-	-	-
3-53-1551	211793-1X	-	-	-	-	-	-
3-53-1561	210866-1X	-	-	-	-	-	-
3-53-1781	210873-1X	1702460	1410	-	16-74-101	-	-
3-53-1781	210873-1X	3-4-6901-1	1410	-	16-74-101	-	-
3-53-1781	210873-1X	3-4-6561-1	1410	-	16-74-101	-	-
3-53-1781	210873-1X	3-4-6631X	1410	-	16-74-101	-	-
3-53-1791	210873-1X	1702460	1410	-	16-74-101	-	-
3-53-1791	210873-1X	3-4-6901-1	1410	-	16-74-101	-	-
3-53-1791	210873-1X	1826642	1410	-	16-74-101	-	-
3-53-1791	210873-1X	3-4-6561-1	1410	-	16-74-101	-	-
3-53-1791	210873-1X	3-4-6631X	1410	-	16-74-101	-	-
3-53-1801	210873-1X	1702460	1410	-	16-74-101	-	-
3-53-1801	210873-1X	3-4-6561-1	1410	-	16-74-101	-	-
3-53-1801	210873-1X	3-4-6561-2	1410	-	16-74-101	-	-
3-53-1801	210873-1X	1826642	1480	-	16-74-101	-	-
3-53-1801	210873-1X	3-4-6901-1	1480	-	16-74-101	-	-
3-53-1811	210391-1X	380282	1410	-	16-74-101	-	-
3-53-1821	210391-1X	380282	1410	-	16-74-101	-	-
3-53-1821	210391-1X	3-4-2941-1	1410	-	16-74-101	-	-
3-53-1821	210391-1X	3-4-4421X	1480	-	16-74-101	-	-
3-53-1831	210391-1X	380282	1410	-	16-74-101	-	-
3-53-1831	210391-1X	3-4-4421X	1480	-	16-74-101	-	-
3-53-1831	210391-1X	931826	1550	-	16-74-101	-	-
3-53-1831	210391-1X	55247	1550	-	16-74-101	-	-
3-53-1881	210391-1X	997538	1410	-	16-74-101	-	-
3-53-1891	210873-1X	1702460	1410	-	16-74-101	-	-
3-53-1891	210873-1X	3-4-6561-1	1410	-	16-74-101	-	-
3-53-1891	210873-1X	3-4-6561-2	1410	-	16-74-101	-	-
3-53-1891	210873-1X	3-4-6631X	1410	-	16-74-101	-	-
3-53-1921	211453X	3-4-10551-1	1410	98-216	16-74-11	-	500024-11
3-53-1951	211359X	-	-	-	-	-	-
3-53-1951	211499X	-	-	-	-	-	-
3-53-1951	211793-1X	-	-	-	-	-	-
3-53-1951	211848-1X	-	-	-	-	-	-

Note: For detail information on Center Bearings, refer to J300P-9A.



Important: See Safety Information in General Information Section (J300P-GI)

Tube Shaft Part Number	Center Bearing Number	End Yoke/ Flange Number	Series	Washer	Nut	Bolt	Cotter Pin
3-53-1951	211963-1X	-	-	-	-	-	-
3-53-1981	211359X	-	-	-	-	-	-
3-53-1991	NO DATA	-	-	-	-	-	-
3-53-1991	NO DATA	-	-	-	-	-	-
3-53-2011	211793-1X	-	-	-	-	-	-
3-53-2061	210873-1X	1702460	-	-	16-74-101	-	-
3-53-2061	210873-1X	3-4-11451-1	-	-	16-74-101	-	-
3-53-2061	210873-1X	3-4-6561-1	-	-	16-74-101	-	-
3-53-2061	210873-1X	3-4-6561-2	-	-	16-74-101	-	-
3-53-2171	232429	3-4-12271-1M	1480	232430	-	232431	-
3-53-2181	211848-1X	-	-	-	-	-	-
3-53-2181	211963-1X	-	-	-	-	-	-
3-53-02255	212028-1X	-	1350	-	-	-	-
3-53-02255	212028-1X	----	1350	----	----	----	----
3-53-2281	211359X	-	-	-	-	-	-
3-53-2281	211499X	-	-	-	-	-	-
3-53-2281	211848-1X	-	-	-	-	-	-
3-53-2281	211963-1X	-	-	-	-	-	-
3-53-2281	212093-2X	-	-	-	-	-	-
3-53-2291	211793-2X	-	-	-	-	-	-
3-53-2301	211966-1X	3-4-7391-1X	1480	-	16-74-101	-	-
3-53-2301	212053-1X	3-4-13881-1	1350	-	16-74-101	-	-
3-53-2301	212053-1X	3-4-13871-1	1410	-	16-74-101	-	-
3-53-2301	212053-1X	3-4-13921-1	1480	-	16-74-101	-	-
3-53-2331	211359X	-	-	-	-	-	-
3-53-2331	211499X	-	-	-	-	-	-
3-53-2331	211793-1X	-	-	-	-	-	-
3-53-2351	210433-1X	-	-	-	-	-	-
3-53-2361	212004-1X	3-4-13721-1X	1410	-	16-74-101	-	-
3-53-2371X	212004-1X	3-4-13721-1X	1410	-	16-74-101	-	-
3-53-2371X	212004-1X	3-4-13721-1X	1410	----	16-74-101	----	----
3-53-2381	212028-1X	-	-	-	-	-	-
3-53-2381	212030-1X	-	-	-	-	-	-
3-53-2381	212031-1X	-	-	-	-	-	-
3-53-2381	212032-1X	-	-	-	-	-	-
3-53-2441	212030-1X	-	-	-	-	-	-
3-53-2441	212031-1X	-	-	-	-	-	-
3-53-2441	212177-1X	-	-	-	-	-	-
3-53-2451	211359X	-	-	-	-	-	-
3-53-2451	211499X	-	-	-	-	-	-
3-53-2451	212020-1X	-	-	-	-	-	-
3-53-2471	211359X	-	-	-	-	-	-
3-53-2541	211966-1X	3-4-14621-1	1350	-	16-74-101	-	-
3-53-2541	211966-1X	3-4-14591-1	1410	-	16-74-101	-	-
3-53-2541	212053-1X	3-4-14621-1	1350	-	16-74-101	-	-
3-53-2541	212053-1X	3-4-14591-1	1410	-	16-74-101	-	-
3-53-2561	5006144	-	1480	-	-	-	-
3-53-2561	5006145	-	1410	-	-	-	-
3-53-2561	5007091	-	1410	-	-	-	-
3-53-2561	5012699	-	1480	-	-	-	-
3-53-2561	5012702	-	1410	-	-	-	-
3-53-2561	5014409	-	1480	-	-	-	-
3-53-2561	5018034	-	1480	-	-	-	-
3-53-2561	210865-1X	-	1480	-	-	-	-
3-53-2561	211359X	-	1480	-	-	-	-
3-53-2561	211359X	-	1410	-	-	-	-
3-53-2561	211359X	----	1410	----	----	----	----
3-53-2561	210865-1X	----	1480	----	----	----	----
3-53-2561	5007091	----	1410	----	----	----	----

Note: For detail information on Center Bearings, refer to J300P-9A.



Tube Shaft Part Number	Center Bearing Number	End Yoke/ Flange Number	Series	Washer	Nut	Bolt	Cotter Pin
3-53-2561	5006144	----	1480	----	----	----	----
3-53-2561	5006145	----	1410	----	----	----	----
3-53-2561	5012702	----	1410	----	----	----	----
3-53-2561	5012699	----	1480	----	----	----	----
3-53-2561	5014409	----	1480	----	----	----	----
3-53-2561	5018034	----	1480	----	----	----	----
3-53-2561	211359X	----	1480	----	----	----	----
3-53-2571	211499X	-	-	-	-	-	-
3-53-2591	5003685	-	1410	-	-	-	-
3-53-2591	5005850	-	1410	-	-	-	-
3-53-2591	5006144	-	1410	-	-	-	-
3-53-2591	5006145	-	1410	-	-	-	-
3-53-2591	5007091	-	1410	-	-	-	-
3-53-2591	5009792	-	1410	-	-	-	-
3-53-2591	5012539	-	1410	-	-	-	-
3-53-2591	5012699	-	1410	-	-	-	-
3-53-2591	5012705	-	1410	-	-	-	-
3-53-2591	5017406	-	1410	-	-	-	-
3-53-2591	5017407	-	1410	-	-	-	-
3-53-2591	5017950	-	1410	-	-	-	-
3-53-2591	211359X	-	1350	-	-	-	-
3-53-2591	211499X	-	1350	-	-	-	-
3-53-2591	211359X	----	1350	----	----	----	----
3-53-2591	211499X	----	1350	----	----	----	----
3-53-2591	5003685	----	1410	----	----	----	----
3-53-2591	5006144	----	1410	----	----	----	----
3-53-2591	5006145	----	1410	----	----	----	----
3-53-2591	5005850	----	1410	----	----	----	----
3-53-2591	5007091	----	1410	----	----	----	----
3-53-2591	5009792	----	1410	----	----	----	----
3-53-2591	5012539	----	1410	----	----	----	----
3-53-2591	5012699	----	1410	----	----	----	----
3-53-2591	5012705	----	1410	----	----	----	----
3-53-2591	5017950	----	1410	----	----	----	----
3-53-2591	5017406	----	1410	----	----	----	----
3-53-2591	5017407	----	1410	----	----	----	----
3-53-02410	5016101	-	1410	-	-	-	-
3-53-02410	5016101	----	1410	----	----	----	----
3-53-02410	5016101	----	1410	----	----	----	----
3-53-06154	5002007	5006150	1350	230123-14	10-74-101	-	-
3-53-06154	211750-1X	5006148	1350	5007771	5007770	-	-
3-53-06154	5008306-1	5006150	1350	5007771	5007770	-	-
3-53-06154	5008306-2	5006148	1350	5007771	5007770	-	-
3-53-06154	5002007	5006150	1350	230123-14	10-74-101	----	----
3-53-06154	5008306-1	5006150	1350	5007771	5007770	----	----
3-53-06154	5008306-2	5006148	1350	5007771	5007770	----	----
3-53-06154	211750-1X	5006148	1350	5007771	5007770	----	----
3-53-07287	5007103	-	1410	-	-	-	-
3-53-07287	5007104	-	1410	-	-	-	-
3-53-07287	5009794	-	1410	-	-	-	-
3-53-07287	5012700	-	1410	-	-	-	-
3-53-07287	5012706	-	1410	-	-	-	-
3-53-07287	5014121	-	1410	-	-	-	-
3-53-07287	5014411	-	1410	-	-	-	-
3-53-07287	5014412	-	1410	-	-	-	-
3-53-07287	5017408	-	1410	-	-	-	-
3-53-07287	5017409	-	1410	-	-	-	-
3-53-07287	5017410	-	1410	-	-	-	-
3-53-07287	5007103	----	1410	----	----	----	----

Note: For detail information on Center Bearings, refer to J300P-9A.



Important: See Safety Information in General Information Section (J300P-GI)

Tube Shaft Part Number	Center Bearing Number	End Yoke/ Flange Number	Series	Washer	Nut	Bolt	Cotter Pin
3-53-07287	5007104	----	1410	----	----	----	----
3-53-07287	5009794	----	1410	----	----	----	----
3-53-07287	5012700	----	1410	----	----	----	----
3-53-07287	5012706	----	1410	----	----	----	----
3-53-07287	5014121	----	1410	----	----	----	----
3-53-07287	5014412	----	1410	----	----	----	----
3-53-07287	5014411	----	1410	----	----	----	----
3-53-07287	5017410	----	1410	----	----	----	----
3-53-07287	5017409	----	1410	----	----	----	----
3-53-07287	5017408	----	1410	----	----	----	----
3-53-07832	210433-1X	-	SPL55	-	-	-	-
3-53-07832	210433-1X	----	SPL55	----	----	----	----
3-53-08000	5008040	3-4-14591-1	1410	-	16-74-101	-	-
3-53-08000	5008040	3-4-14621-1	1410	-	16-74-101	-	-
3-53-08000	5008041	3-4-14591-1	1410	-	16-74-101	-	-
3-53-08000	5008042	3-4-14591-1	1410	-	16-74-101	-	-
3-53-08000	5017206	3-4-14591-1	1410	-	16-74-101	-	-
3-53-08000	5021048	3-4-14591-1	1410	-	16-74-101	-	-
3-53-08000	5008040	3-4-14591-1	1410	----	16-74-101	----	----
3-53-08000	5008041	3-4-14591-1	1410	----	16-74-101	----	----
3-53-08000	5008042	3-4-14591-1	1410	----	16-74-101	----	----
3-53-08000	5008040	3-4-14621-1	1410	----	16-74-101	----	----
3-53-08000	5017206	3-4-14591-1	1410	----	16-74-101	----	----
3-53-08000	5021048	3-4-14591-1	1410	----	16-74-101	----	----
3-53-08002	5006144	-	1410	-	-	-	-
3-53-08002	5006145	-	1410	-	-	-	-
3-53-08002	5007091	-	1410	-	-	-	-
3-53-08002	5008025	-	1410	-	-	-	-
3-53-08002	5008025	-	1410	-	-	-	-
3-53-08002	5008028	-	1410	-	-	-	-
3-53-08002	5017283	-	1410	-	-	-	-
3-53-08002	5017943	-	1410	-	-	-	-
3-53-08002	5008025	----	1410	----	----	----	----
3-53-08002	5008028	----	1410	----	----	----	----
3-53-08002	5007091	----	1410	----	----	----	----
3-53-08002	5006144	----	1410	----	----	----	----
3-53-08002	5006145	----	1410	----	----	----	----
3-53-08002	5008025	----	1410	----	----	----	----
3-53-08002	5017943	----	1410	----	----	----	----
3-53-08002	5017283	----	1410	----	----	----	----
3-53-08003	5007091	-	1410	-	-	-	-
3-53-08003	5008025	-	1410	-	-	-	-
3-53-08003	5008040	-	1480	-	-	-	-
3-53-08003	10015274	-	1480	-	-	-	-
3-53-08003	5008040	----	1480	----	----	----	----
3-53-08003	10015274	----	1480	----	----	----	----
3-53-08003	5008025	----	1410	----	----	----	----
3-53-08003	5007091	----	1410	----	----	----	----
3-53-08004	5007091	-	1480	-	-	-	-
3-53-08004	5008025	-	1480	-	-	-	-
3-53-08004	5017283	-	1480	-	-	-	-
3-53-08004	5008025	----	1480	----	----	----	----
3-53-08004	5007091	----	1480	----	----	----	----
3-53-08004	5017283	----	1480	----	----	----	----
3-53-12525	211359X	-	1410	-	-	-	-
3-53-12525	211499X	-	1350	-	-	-	-
3-53-12525	211359X	----	1410	----	----	----	----
3-53-12525	211499X	----	1350	----	----	----	----
3-53-16017	5008040	5018183	1480	230123-15	16-74-101	-	-

Note: For detail information on Center Bearings, refer to J300P-9A.



Tube Shaft Part Number	Center Bearing Number	End Yoke/ Flange Number	Series	Washer	Nut	Bolt	Cotter Pin
3-53-16017	5017206	5018183	1480	230123-15	16-74-101	-	-
3-53-16017	5017206	5021639	1480	230123-15	16-74-101	-	-
3-53-16017	5022921	5018183	1480	230123-15	16-74-101	-	-
3-53-16017	211966-1X	5018183	1480	230123-15	16-74-101	-	-
3-53-16017	212053-1X	5018183	1480	230123-15	16-74-101	-	-
3-53-16017	211966-1X	5018183	1480	230123-15	16-74-101	----	----
3-53-16017	5008040	5018183	1480	230123-15	16-74-101	----	----
3-53-16017	5017206	5018183	1480	230123-15	16-74-101	----	----
3-53-16017	5017206	5021639	1480	230123-15	16-74-101	----	----
3-53-16017	5022921	5018183	1480	230123-15	16-74-101	----	----
3-53-16017	212053-1X	5018183	1480	230123-15	16-74-101	----	----
3-54-611	210367-1X	3-4-178-1X	1350	-	16-74-101	-	-
3-54-611	210367-1X	3-4-2851X	1410	-	16-74-101	-	-
3-54-611	210367-2X	3-4-178-1X	1350	-	16-74-101	-	-
4-53-61	210084-2X	-	-	-	-	-	-
4-53-61	210207-1X	-	-	-	-	-	-
4-53-91	211118X	47942	1550	-	16-74-101	-	-
4-53-91	211118X	47942	1550	-	16-74-101	-	-
4-53-101	210084-2X	-	-	-	-	-	-
4-53-101	210207-1X	-	-	-	-	-	-
4-53-111	210209-1X	-	1550	-	-	-	-
4-53-131	NO DATA	-	-	-	-	-	-
4-53-261	210084-2X	844170	1550	-	16-74-101	-	-
4-53-261	210084-2X	4-4-4211-1	1550	-	16-74-101	-	-
4-53-271	210084-2X	844170	1550	-	16-74-101	-	-
4-53-271	210084-2X	4-4-4211-1	1550	-	16-74-101	-	-
4-53-301	-	1899721	1550	-	-	-	-
4-53-331	NO DATA	-	-	-	-	-	-
4-53-331	NO DATA	-	-	-	-	-	-
4-53-341	210084-2X	4-4-6031-1	1550	-	231502	-	-
4-53-341	210969-1X	-	1550	-	-	-	-
4-53-341	211064-1X	4-4-6031-1	1550	-	231502	-	-
4-53-341	211064-1X	4-4-6031-1	1550	-	20-74-91	-	-
4-53-341	211084-2X	1169233	1550	-	231502	-	-
4-53-341	211084-2X	1183843	1550	-	231502	-	-
4-53-341	211084-2X	1187495	1550	-	231502	-	-
4-53-341	211084-2X	1202105	1550	-	231502	-	-
4-53-341	211084-2X	1519867	1550	-	231502	-	-
4-53-341	211084-2X	1866846	1550	-	231502	-	-
4-53-341	211084-2X	1870499	1550	-	231502	-	-
4-53-341	211084-2X	1508912	1550	-	231502	-	-
4-53-341	211084-2X	4-4-6031-1	1550	-	231502	-	-
4-53-341	211084-2X	1497982	1550	-	231502	-	-
4-53-341	211423X	1519867	1550	-	231502	-	-
4-53-341	211551X	1150971	1550	-	231502	-	-
4-53-341	211581-1X	1183843	1550	-	231502	-	-
4-53-341	211603-1X	1187495	1550	-	231502	-	-
4-53-341	211603-1X	1202105	1550	-	231502	-	-
4-53-341	211886-1X	4-4-6031-1	1550	-	231502	-	-
4-53-341	211084-2X	4-1-6061	1550	----	231502	----	----
4-53-341	211084-2X	4-4-6031	1550	----	231502	----	----
4-53-341	211084-2X	5-1-6001	1550	----	231502	----	----
4-53-341	211084-2X	4-1-7011	1550	----	231502	----	----
4-53-341	211084-2X	4-1-7021	1550	----	231502	----	----
4-53-341	211423X	4-1-6061	1550	----	231502	----	----
4-53-341	211084-2X	4-4-6031-1	1550	----	231502	----	----
4-53-341	211551X	4-1-5051	1550	----	231502	----	----
4-53-341	211084-2X	4-1-5101	1550	----	231502	----	----
4-53-341	211581-1X	4-1-5141	1550	----	231502	----	----

Note: For detail information on Center Bearings, refer to J300P-9A.



Important: See Safety Information in General Information Section (J300P-GI)

Tube Shaft Part Number	Center Bearing Number	End Yoke/ Flange Number	Series	Washer	Nut	Bolt	Cotter Pin
4-53-341	211084-2X	4-1-5151	1550	----	231502	----	----
4-53-341	211064-1X	4-4-6031-1	1550	----	231502	----	----
4-53-341	211064-1X	4-4-6031-1	1550	----	20-74-91	----	----
4-53-341	211084-2X	4-1-5191	1550	----	231502	----	----
4-53-341	211603-1X	4-1-5151	1550	----	231502	----	----
4-53-341	211603-1X	4-1-5191	1550	----	231502	----	----
4-53-341	211886-1X	4-4-6031-1	1550	----	231502	----	----
4-53-341	211084-2X	4-1-5141	1550	----	231502	----	----
4-53-341	210969-1X	----	1550	----	----	----	----
4-53-361	210391-1X	55247	1550	-	16-74-101	-	-
4-53-361	210391-1X	4-4-2051-1	1550	-	16-74-101	-	-
4-53-401	210084-2X	844170	1550	-	16-74-101	-	-
4-53-401	210084-2X	4-4-4211-1	1550	-	16-74-101	-	-
4-53-401	210084-2X	4-4-4211-2	1550	-	16-74-101	-	-
4-53-461	4-4-2051-1	-	-	-	-	-	-
4-53-501	232373	4-4-7101-1M	1550	-	-	-	-
4-53-531	210207-1X	-	1480	-	-	-	-
5-53-111	210084-2X	1497982	1610	-	231502	-	-
5-53-111	210084-2X	5-4-1721	1610	-	231502	-	-
5-53-131	210084-2X	5-4-1721	1610	-	231502	-	-
5-53-141	210084-2X	1497982	1610	-	231502	-	-
5-53-141	210084-2X	5-4-1721	1610	-	231502	-	-
5-53-141	210084-2X	5-4-1721-1	1610	-	231502	-	-
5-53-141	210084-2X	77191	1650	-	231502	-	-
5-53-171	NO DATA	-	-	-	-	-	-
5-53-191	210084-2X	1497982	1610	-	231502	-	-
5-53-191	210084-2X	5-4-1721	1610	-	231502	-	-
5-53-191	210084-2X	5-4-1721-1	1610	-	231502	-	-
5-53-231	210121-1X	1030474	1610	-	231502	-	-
5-53-261	210084-2X	5-4-7171-1	1610	-	231502	-	-
5-53-271	210084-2X	5-4-7171-1	1610	-	231502	-	-
5-53-271	210084-2X	90-4-11-1	SPL90	-	231502	-	-
5-53-291	NO DATA	-	-	-	-	-	-
5-53-291	NO DATA	-	-	-	-	-	-
5-53-301	231995	4-4-6461-1	1550	-	-	-	-
5-53-301	231995	5-4-8071-1	1610	-	-	-	-
5-53-341	232634	6-4-9161-1M	1710	232374	-	232375	-
5-53-341	232634	6-4-9761-1M	1710	232374	-	232375	-
6-53-151	NO DATA	-	-	-	-	-	-
6-53-151	NO DATA	-	-	-	-	-	-
6-53-201	210121-1X	1001283	1710	230123-6	231502	-	-
6-53-201	210121-1X	29741	1710	230123-6	231502	-	-
6-53-201	210881-1X	1001283	1710	230123-6	231502	-	-
6-53-201	210881-1X	29741	1710	230123-6	231502	-	-
6-53-211	211594-1X	6-4-2391-1	1710	230123-6	231502	-	-
6-53-241	210121-1X	29741	1710	230123-6	231502	-	-
6-53-241	210881-1X	29741	1710	230123-6	231502	-	-
6-53-261	-	37046	1710	230123-6	231502	-	-
6-53-271	NO DATA	-	-	-	-	-	-
6-53-271	NO DATA	-	-	-	-	-	-
6-53-311	210661-1X	6-4-5071-1X	1710	230123-6	231502	-	-
6-53-311	210661-1X	6-4-5071X	1710	230123-6	231502	-	-
6-53-311	210661-1X	6.3-4-161	1760	230123-6	231502	-	-
6-53-311	210661-1X	6.3-4-161-1	1760	230123-6	231502	-	-
6-53-311	210661-1X	6.5-1-1811	1810	230123-6	231502	-	-
6-53-311	210661-1X	6.5-4-1891	1810	230123-6	231502	-	-
6-53-311	210875-1X	6-4-5071-1X	1710	230123-6	231502	-	-
6-53-311	210875-1X	6-4-5071X	1710	230123-6	231502	-	-
6-53-311	210875-1X	6.3-4-161	1760	230123-6	231502	-	-

Note: For detail information on Center Bearings, refer to J300P-9A.



Tube Shaft Part Number	Center Bearing Number	End Yoke/ Flange Number	Series	Washer	Nut	Bolt	Cotter Pin
6-53-311	210875-1X	6.3-4-161-1	1760	230123-6	231502	-	-
6-53-311	210875-1X	6.5-1-1811	1810	230123-6	231502	-	-
6-53-311	210875-1X	6.5-4-1891	1810	230123-6	231502	-	-
6-53-331	-	106442	1710	-	500898J	-	-
6-53-411	210121-1X	1914392	1710	230123-6	231502	-	-
6-53-411	210121-1X	6-4-7141-1	1710	230123-6	231502	-	-
6-53-421	210121-1X	1914392	1710	230123-6	231502	-	-
6-53-421	210121-1X	6-4-7141-1	1710	230123-6	231502	-	-
6-53-471	210121-1X	6-4-5071X	1710	230123-6	231502	-	-
6.3-53-21	210661-1X	6-4-7481-1	1710	-	231502	-	-
6.3-53-21	210661-1X	6.3-4-821-1	1760	-	231502	-	-
6.5-53-21	210661-1X	6.5-4-1891	1810	230123-6	231502	-	-
6.5-53-21	210661-1X	6.5-4-1891-1	1810	230123-6	231502	-	-
6.5-53-21	210875-1X	6.5-4-1891	1810	230123-6	231502	-	-
6.5-53-21	210875-1X	6.5-4-1891-1	1810	230123-6	231502	-	-
6.5-53-51	210661-1X	6.5-4-1891	1810	230123-6	231502	-	-
6.5-53-51	210661-1X	6.5-4-1891-1	1810	230123-6	231502	-	-
6.5-53-51	210661-1X	8-4-851 (WB)	1880	230123-6	231502	-	-
6.5-53-51	210875-1X	6.5-4-1891-1	1760	230123-6	231502	-	-
6.5-53-51	210875-1X	6.5-1-1811	1810	230123-6	231502	-	-
6.5-53-91	210661-1X	6-4-5071-1X	1710	230123-6	20-74-91	-	-
6.5-53-91	210661-1X	6-4-5071X	1710	230123-6	20-74-91	-	-
6.5-53-91	210661-1X	6.5-1-1811	1810	230123-6	20-74-91	-	-
6.5-53-91	210661-1X	6.5-4-1891	1810	230123-6	20-74-91	-	-
6.5-53-91	210661-1X	6.5-4-1891-1	1810	230123-6	20-74-91	-	-
6.5-53-91	210661-1X	8-4-851(WB)	1810	230123-6	20-74-91	-	-
6.5-53-91	210875-1X	6-4-5071-1X	1710	230123-6	20-74-91	-	-
6.5-53-91	210875-1X	6-4-5071X	1710	230123-6	20-74-91	-	-
6.5-53-91	210875-1X	6.3-4-161	1760	230123-6	231502	-	-
6.5-53-91	210875-1X	6.3-4-161-1	1760	230123-6	231502	-	-
6.5-53-91	210875-1X	6.5-1-1811	1810	230123-6	231502	-	-
6.5-53-91	210875-1X	6.5-4-1891	1810	230123-6	231502	-	-
6.5-53-91	210875-1X	6.5-4-1891-1	1810	230123-6	231502	-	-
6.5-53-91	210875-1X	8-4-851(WB)	1810	230123-6	231502	-	-
6.5-53-111	-	6.5-4-2151	1810	231296	231297	-	-
6.5-53-171	210661-1X	6.5-4-3591-1	1810	230123-6	231502	-	-
6.5-53-171	210875-1X	6.3-4-821-1	1760	230123-6	20-74-91	-	-
6.5-53-181	210661-1X	6.5-4-3591-1	1810	230123-6	231502	-	-
6.5-53-181	210875-1X	6.5-4-3591-1	1810	230123-6	20-74-91	-	-
6.5-53-191	210661-1X	6.3-1-25	1810	230123-6	20-74-91	-	-
6.5-53-201	212037-1X	6.5-4-4771-1	1810	230123-6	20-74-91	-	-
6.5-53-201	212037-1X	6.5-4-4771-1	1810	230123-6	20-74-91	----	----
8-53-41	211759-1X	6.5-4-2131	1810	230123-6	231502	-	-
8-53-61	210748-1X	8-4-351	1880	230123-7	24-74-21	-	500024-16
55-53-11	212028-1X	-	-	-	-	-	-
55-53-11	212031-1X	-	-	-	-	-	-
55-53-11	212032-1X	-	-	-	-	-	-
55-53-11	212144-1X	-	-	-	-	-	-
55-53-21	212031-1X	-	-	-	-	-	-
55-53-21	212144-1X	-	-	-	-	-	-
55-53-31	212031-1X	-	-	-	-	-	-
55-53-41	212031X	55-4-11-1	SPL55	230123-15	16-74-101	-	-
55-53-51	212031-1X	-	SPL55	-	-	-	-
70-53-11	211963-1X	-	-	-	-	-	-
70-53-11	212135-1X	-	-	-	-	-	-
70-53-11	212145-1X	-	-	-	-	-	-
70-53-21	212135-1X	-	-	-	-	-	-
70-53-31	212134-1X	70-4-11-1	SPL70	230123-6	20-74-91	-	-
70-53-31	212145X	70-4-11-1	SPL70	230123-6	20-74-91	-	-
70-53-51	212135-1X	-	-	-	-	-	-

Note: For detail information on Center Bearings, refer to J300P-9A.



Important: See Safety Information in General Information Section (J300P-GI)

Tube Shaft Part Number	Center Bearing Number	End Yoke/ Flange Number	Series	Washer	Nut	Bolt	Cotter Pin
70-53-61	212134-1X	70-4-11-1	SPL70	230123-6	20-74-91	-	-
70-53-61	212261-1X	70-4-11-1	SPL70	230123-6	20-74-91	-	-
70-53-81	232373	-	SPL70	-	-	-	-
70-53-81	232373	----	SPL70	----	----	----	----
90-53-11	210084-2X	90-4-11-1	SPL90	-	231502	-	-
90-53-21	211625-1X	-	-	-	-	-	-
90-53-31	210084-2X	90-4-11-1	SPL90	-	231502	-	-
90-53-41	211625-1X	-	-	-	-	-	-
100-53-11	212142-1X	-	-	-	-	-	-
100-53-21	212142-1X	-	-	-	-	-	-
100-53-21	212153-1X	-	-	-	-	-	-
100-53-31	5010885	5007266	SPL70	230123-6	20-74-91	-	-
100-53-31	5010885	5009493	SPL70	230123-6	20-74-91	-	-
100-53-31	212145X	100-4-931-1	SPL100	230123-6	20-74-91	-	-
100-53-31	212261-1X	100-4-931-1M	SPL100	230123-6	20-74-91	-	-
100-53-31	212261-1X	100-4-931-1	SPL100	230123-6	20-74-91	-	-
100-53-31	212261-1X	100-4-931-1	SPL100	230123-6	20-74-91	----	----
100-53-31	212145X	100-4-931-1	SPL100	230123-6	20-74-91	----	----
100-53-31	5010885	5007266	SPL70	230123-6	20-74-91	----	----
100-53-31	5010885	5009493	SPL70	230123-6	20-74-91	----	----
100-53-31	212261-1X	100-4-931-1M	SPL100	230123-6	20-74-91	----	----
140-53-11	210121-1X	140-4-11-1	SPL140	230123-6	250-74-11	-	-
140-53-11	210881-1X	140-4-11-1	SPL140	230123-6	250-74-11	-	-
140-53-11	212156-1X	140-4-11-1	SPL140	230123-6	250-74-11	-	-
140-53-21	210661-1X	140-4-1011-1	SPL140	230123-6	250-74-11	-	-
140-53-21	210875-1X	140-4-1011-1	SPL140	230123-6	250-74-11	-	-
140-53-31	210121-1X	140-4-11-1	SPL140	230123-6	250-74-11	-	-
140-53-41	210121-1X	140-1-15	SPL140	230123-6	250-74-11	-	-
140-53-41	210881-1X	140-1-15	SPL140	230123-6	250-74-11	-	-
140-53-41	210881-1X	140-1-25	SPL140	230123-6	250-74-11	-	-
250-53-11	210661-1X	170-4-1271-1	SPL170	230123-6	250-74-11	-	-
250-53-11	210661-1X	250-1-15	SPL250	230123-6	250-74-11	-	-
250-53-11	210661-1X	250-4-21-1	SPL250	230123-6	250-74-11	-	-
250-53-11	210875-1X	250-1-11	SPL250	230123-6	250-74-11	-	-
250-53-11	210875-1X	250-1-15	SPL250	230123-6	250-74-11	-	-
250-53-11	210875-1X	250-4-21-1	SPL250	230123-6	250-74-11	-	-
250-53-11	212066-1X	250-4-21-1	SPL250	230123-6	250-74-11	-	-
350-53-23770	350CB0001X	350-4-11-1	SPL350	-	5023806	-	-
350-53-23770	350CB0001X	350-4-11-1	SPL350	----	5023806	----	----
5002332	5002334	5002008	1330	230123-14	10-74-101	-	-
5002332	5006628	5006147	1350	230123-14	10-74-101	-	-
5002332	5013838	5006147	1350	230123-14	10-74-101	-	-
5002332	5013853	5006147	1350	230123-14	10-74-101	-	-
5002332	5013937	5006147	1350	230123-14	10-74-101	-	-
5002332	211750-1X	5002008	1330	230123-14	10-74-101	-	-
5002332	5002334	5002008	1330	230123-14	10-74-101	----	----
5002332	211750-1X	5002008	1330	230123-14	10-74-101	----	----
5002332	5006628	5006147	1350	230123-14	10-74-101	----	----
5002332	5013853	5006147	1350	230123-14	10-74-101	----	----
5002332	5013937	5006147	1350	230123-14	10-74-101	----	----
5002332	5013838	5006147	1350	230123-14	10-74-101	----	----
5002410	212258-1X	-	1350	-	-	-	-

Note: For detail information on Center Bearings, refer to J300P-9A.



1-42-101	4	2-40-2801	5	3-40-1501	6	3-53-1891	9
1-42-31	4	2-40-2811	5	3-40-1511	5	3-53-191	9
2-40-01918	4	2-40-2841	4	3-40-1521	5	3-53-1951	13
2-40-01930	4	2-40-2851	4	3-40-1531	5	3-53-1981	13
2-40-02972	4	2-40-2871	5	3-40-1551	6	3-53-1991	12
2-40-1031	4	2-40-2891	5	3-40-1571	6	3-53-2011	13
2-40-1041	4	2-40-2941	5	3-40-1611	5	3-53-2061	9
2-40-1071	4	2-40-971	4	3-40-1621	5	3-53-211	12
2-40-1131	5	2-42-581	4	3-40-1871	6	3-53-2181	13
2-40-1211	5	2-53-01931	8	3-40-1911	5	3-53-2281	13
2-40-1221	5	2-53-03448	12	3-40-1961	5	3-53-2291	13
2-40-1291	5	2-53-1011	8	3-40-2071	5	3-53-2301	9
2-40-1521	5	2-53-1051	8	3-40-2091	6	3-53-2321	9
2-40-1531	5	2-53-1071	8	3-40-2171	6	3-53-2371X	9
2-40-1671	5	2-53-1131	12	3-40-2181	5	3-53-2381	13
2-40-1701	4	2-53-1151	9	3-40-2241	5	3-53-2441	13
2-40-1711	5	2-53-1161	8	3-40-481	5	3-53-2451	13
2-40-1741	4	2-53-1191	9	3-42-451	5	3-53-2541	9
2-40-1771	4	2-53-121	12	3-53-02255	13	3-53-2561	14
2-40-1811	5	2-53-1211	9	3-53-02410	13	3-53-2571	14
2-40-1841	4	2-53-1311	8	3-53-06154	8	3-53-2591	13
2-40-1851	5	2-53-1321	8	3-53-07287	13	3-53-411	14
2-40-1871	5	2-53-1331	8	3-53-07832	14	3-53-421	9
2-40-2021	4	2-53-1351	8	3-53-08000	9	3-53-441	14
2-40-2041	5	2-53-1411	9	3-53-08002	13	3-53-451	14
2-40-2051	5	2-53-1441	12	3-53-08003	14	3-54-611	9
2-40-2091	5	2-53-1511	12	3-53-08004	14	4-40-1011	6
2-40-2211	4	2-53-1561	8	3-53-1031	13	4-40-1021	6
2-40-2221	4	2-53-1571	8	3-53-1041	13	4-40-1031	6
2-40-2231	5	2-53-1651	8	3-53-1121	13	4-40-1061	6
2-40-2241	4	2-53-471	12	3-53-1131	13	4-40-721	6
2-40-2301	4	2-53-491	12	3-53-1181	12	4-40-741	6
2-40-2361	5	2-53-501	12	3-53-1191	14	4-40-761	6
2-40-2381	4	2-53-511	12	3-53-12525	13	4-40-781	6
2-40-2421	5	2-53-531	12	3-53-1301	12	4-40-821	6
2-40-2441	4	2-53-681	12	3-53-1311	14	4-40-891	7
2-40-2451	4	2-53-691	12	3-53-1351	12	4-40-951	6
2-40-2461	5	2-53-711	12	3-53-1361	12	4-40-961	6
2-40-2481	4	2-53-901	8	3-53-1371	12	4-40-981	6
2-40-2501	5	2-53-921	12	3-53-1381	12	4-40-991	6
2-40-2531	5	2-54-351X	8	3-53-1481	13	4-53-101	14
2-40-2611	5	2-54-361	8	3-53-1531	13	4-53-271	9
2-40-2631	5	3-40-1101	5	3-53-1551	13	4-53-301	11
2-40-2661	4	3-40-1281	6	3-53-16017	9	4-53-331	10
2-40-2671	5	3-40-1381	6	3-53-1781	9	4-53-351	9
2-40-2681	4	3-40-1411	6	3-53-1791	9	4-53-361	9
2-40-2691	5	3-40-1421	5	3-53-1801	9	4-53-401	9
2-40-2761	5	3-40-1431	5	3-53-1811	9	4-53-501	10
2-40-2781	4	3-40-1471	5	3-53-1821	9	4-53-531	14
2-40-2791	4	3-40-1491	6	3-53-1831	9	4-53-61	14



5-40-10117	6.5-40-2017	140-53-1110
5-40-10317	6.5-40-2517	140-53-2111
5-40-10417	6.5-53-111.....11	140-53-3110
5-40-10517	6.5-53-17111	140-53-4110
5-40-11017	6.5-53-18111	250-53-1111
5-40-11217	6.5-53-20111	350-53-2377011
5-40-11517	6.5-53-2111	5001918.....4
5-40-11817	6.5-53-5111	5001930.....4
5-40-11917	6.5-53-9111	5001931.....8
5-40-12417	8-40-1017	5002255.....13
5-40-13417	8-40-917	5002332.....8
5-40-4517	8-53-6111	5002410.....13
5-40-4717	10-40-114	5002972.....4
5-40-4917	10-53-18X.....8	5003448.....12
5-40-5017	27-40-314	5007287.....13
5-53-111.....9	55-40-116	5007289.....5
5-53-1419	55-40-21X.....6	5007832.....14
5-53-1919	55-40-41X.....6	5008000.....9
5-53-26110	55-40-61X.....6	5008002.....13
5-53-27110	55-40-716	5008003.....14
5-53-29110	55-40-81X.....6	5008004.....14
5-53-33115	55-53-1019	5012525.....13
6-40-111.....7	55-53-1114	5016017.....9
6-40-1817	55-53-2114	5023770.....11
6-40-517	55-53-3114	
6-40-5217	55-53-5114	
6-40-5417	70-40-116	
6-40-617	70-40-21X.....6	
6-40-6217	70-40-41X.....6	
6-40-6317	70-40-716	
6-40-7017	70-40-81X.....6	
6-40-7117	70-53-1115	
6-40-7417	70-53-2115	
6-40-8217	70-53-3110	
6-40-8517	70-53-5115	
6-53-15110	70-53-6110	
6-53-20110	70-53-8115	
6-53-21110	90-40-117	
6-53-24110	90-40-217	
6-53-26110	90-40-417	
6-53-27111	90-53-1110	
6-53-31111	90-53-2115	
6-53-33110	90-53-3110	
6-53-37111	90-53-4115	
6-53-41110	100-40-21X.....6	
6-53-42110	100-40-316	
6C-40-21X.....7	100-40-41X7	
6.3-53-2111	100-53-1115	
6.5-40-1417	100-53-2115	
6.5-40-1917	100-53-3110	







Dana Aftermarket Group

PO Box 1000
Maumee, Ohio 43537

Warehouse Distributors: 1.800.621.8084
OE Dealers: 1.877.777.5360

www.SpicerParts.com

SPICER[®]



J300P-7 Printed in U.S.A.
Copyright Dana Limited, 2016.
All rights reserved. Dana Limited.



SPICER®



J300P-8

March 2016

Supersedes J300P-8

Dated December 2012

Driveline Components Catalog Yoke Shafts



Product pictured is intended to be a representation of product category.

HOW TO USE THIS CATALOG

To identify a yoke shaft:

1. Determine the Series
2. Determine the spline outside diameter and number of teeth.
3. Determine the length from centerline of joint to end of spline.

Use of the above data will narrow the selection down to a specific yoke shaft with exact dimensions or a selection of yoke shafts having common dimensions.

Within those common shafts, there may be part numbers that have different lengths of spline, different distances from the end of the spline to the radius at the neck of the shaft or different maximum working angles.

Footnotes for parts and assemblies that are discontinued, will be discontinued upon depletion of stock, or not sold separately, are indicated by a symbol next to the part number. Match the symbol to the appropriate status at the bottom of the page. All other footnotes are located immediately below the yoke dimensional data.

Series and all pertinent series dimensions appear as shown in the samples below:

Spicer Life Series®:

	K Centerline to End of Spline	L Centerline to End of Can/Tube	Style	Boot Can/ Tube Assembly Part Number	Plug Part Number	Yoke Shaft Part Number
①	SPL140 SERIES		E=5.028 D=1.938		USE KIT SPL140X	
②	3.071-30 Involute Spline					
	11.811	9.508	2	91-30-2-132M	140-68-13	140-82-31X*
③	11.811	7.181	1	91-30-2-94M		140-82-21X
	SPL170 SERIES		E=6.026 D=2.166		USE KIT SPL170-4X, SPL170-SF4X	
	3.050-30 Involute Spline					
	14.547	7.874	1	5010623	500166-17	170-82-10631X
	3.425-34 Involute Spline					

All Others:

	K Centerline to End of Spline	R End of Spline to Point of Radius	L Spline Length	Yoke Shaft Part Number	Notes
①	1550 SERIES		E=5.250 (UB,BS STYLE E=4.964) D=1.375		USE KIT 5-155X, SPL70X
②	1.750-16 Spline				
	4.750	2.500	1.438	4-82-341*	
	6.375	4.156	2.500	4-82-601-1	High angle yoke
③	6.812	4.250	2.500	4-82-371	High angle yoke
	7.560	4.156	2.500	4-82-601-2	High angle yoke
	7.940	5.375	3.000	4-82-411-7	High angle yoke

IMPORTANT NOTICE: The data listed herein is correct to the best of our knowledge and belief; having been compiled from reliable and official sources of information. However, WE CANNOT ASSUME ANY RESPONSIBILITY for possible error.



YOKE SHAFTS

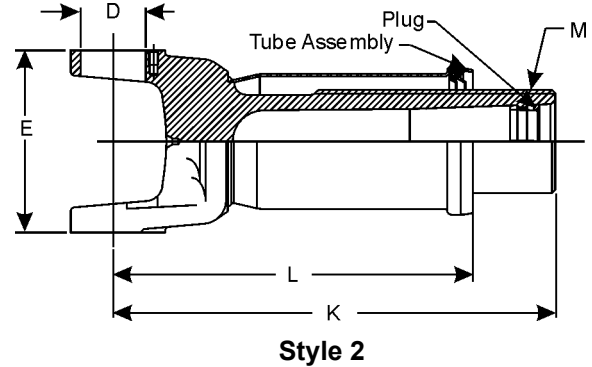
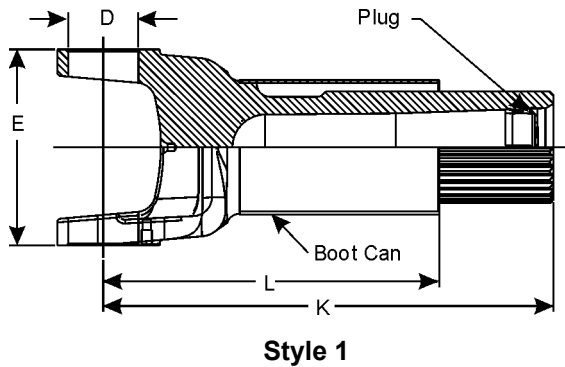

K Centerline to End of Spline	L Centerline to End of Can/Tube	Style	Boot Can/ Tube Assembly Part Number	Plug Part Number	Yoke Shaft Part Number
SPL140 SERIES E=5.028 D=1.938			USE KIT SPL140X		
3.071-30 Involute Spline					
11.811	9.508	2	212065X		140-82-31X•
11.811	7.181	1	91-30-2-94M		140-82-21X
SPL170 SERIES E=6.026 D=2.166			USE KIT SPL170-4X, SPL170-SF4X		
3.050-30 Involute Spline					
14.547	7.874	1	5010623	500166-17	170-82-10631X
3.425-34 Involute Spline					
11.062	7.500	1	100-30-2-84M		170-82-191X
11.732	7.889	1	100-30-2-94M		170-82-11372X
12.441	8.720	1	100-30-2-115M		170-82-121X
13.457	9.744	1	100-30-2-141M		170-82-101X
13.850	10.334	1	100-30-2-156M		170-82-71X
15.031	11.516	1	100-30-2-186M		170-82-61X•
3.858-38 Involute Spline					
11.811	7.696	1	109-30-2-94M		170-82-21X
SPL250 SERIES E=5.986 D=2.362			USE KIT SPL250-3X, SPL250-SF3X		
3.819-38 Involute Spline					
8.661	5.708	1	109-30-2-60M		250-82-131X
9.882	6.822	1	109-30-2-88M		250-82-151X
11.417	8.087	1	109-30-2-120M		250-82-181X
14.370	7.902	1	109-30-2-94M		250-82-19025X
3.858-38 Involute Spline					
11.811	8.555	1	109-30-2-132M		250-82-21X
SPL350 SERIES E=6.764 D=2.560			USE KIT SPL350X		
3.453-32 Involute Spline					
12.402	9.331	2			350-82-10018746X
					<i>Includes yoke shaft and spline sleeve</i>

• Part is discontinued ■ Part is available until supply is exhausted ▲ Not sold separately



Important: See Safety Information in General Information Section (J300P-GI)

YOKE SHAFTS

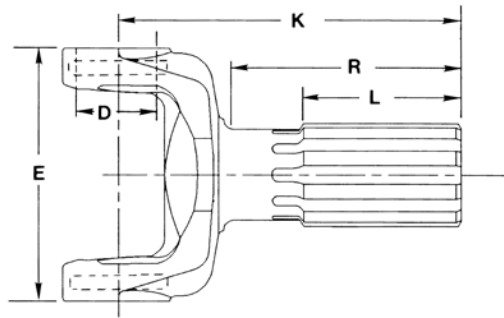

K Centerline to End of Spline	R End of Spline to Point of Radius	L Spline Length	Yoke Shaft Part Number	Notes
1000 SERIES	E=2.188	D=.938		USE KIT NO. 5-170X, 5-170-1X
1.250-16 Spline				
5.562	3.688	1.625	10-82-21	
1100 SERIES	E=2.656	D=.938		USE KIT NO. 5-101X OR 5-111X
1.060-16 Spline				
3.656	2.875	1.688	1-82-21	
1210 SERIES	E=2.688	D=1.062		USE KIT NO. 5-443X
1.060-16 Involute Spline				
3.960	2.580	1.750	2-82-03492	
3.960	2.580	1.750	5003492	5003492 was replaced by 2-82-03492
3.969	2.594	1.750	2-82-1651•	
1.250-15 Based On 16 Spline				
6.250	4.125	2.000	2-82-1641•	
6.250	4.125	3.250	2-82-1781•	Spline not glidecoated
8.391	7.866	2.250	2-82-1731	
1310 SERIES	E=3.469 (UB, BS E=3.219)	D=1.062		USE KIT 5-153X, 5-1310X, 5-1310-1X
1.156-27 Involute Spline				
8.547	6.422	1.562	2-82-1371•	
1.250-16 Spline				
4.594	2.938	1.656	2-82-211	
5.125	3.562	1.875	2-82-51	
5.812	4.156	2.000	2-82-41	
6.875	4.812	2.000	2-82-431X•	Spline not glidecoated
1.302-30 Involute Spline				
5.625	3.875	2.500	2-82-871▪	
1.375-16 Spline				
4.562	3.219	1.922	2-82-11	
4.625	3.406	2.063	2-82-641	
5.312	3.844	2.250	2-82-21	
7.062	5.190	2.500	2-82-58X	Spline not glidecoated
9.375	6.938	2.250	2-82-201X	Spline not glidecoated
1.500-16 Spline				
3.656	2.406	1.440	2-82-861▪	
3.000-23 Involute Spline				
7.420	4.720	3.310	2-82-1891•	Material: aluminum
7.420	4.720	3.310	2-82-1941X•	Material: aluminum: Uses plug number 5-68-164
1330 SERIES	E=3.875 (UB,BS E=3.625)	D=1.062		USE KIT 5-213X, 5-1330X, 5-1330-1X
2.994-24 Involute Spline				
8.250	5.550	4.140	5004948	Sold only in assy# 5005921; material: aluminum
3.000-23 Involute Spline				
8.250	5.550	4.140	2-82-1961	Material: aluminum

• Part is discontinued ■ Part is available until supply is exhausted ▲ Not sold separately



YOKE SHAFTS

K	R	L	Yoke Shaft Part Number	Notes
Centerline to End of Spline	End of Spline to Point of Radius	Spline Length		
1350 SERIES E=3.875 (UB,BS E=3.625) D=1.188 USE KIT 5-178X, 5-1350X, 5-1350-1X				
1.175-27 Spline				
6.062	2.031	1.844	3-82-1201•	Wheel yoke shaft, BS Style
1.175-27 Involute Spline				
5.531	3.062	1.750	3-82-1161•	Wheel yoke shaft, BS Style
1.177-27 Involute Spline				
6.740	3.481	1.844	3-82-1141-1•	GM differential yoke shaft, BS style
7.290	4.031	1.844	3-82-1141-2•	GM differential yoke shaft, BS style
1.252-31 Involute Spline				
4.547	1.719	1.440	3-82-1381•	GM differential yoke shaft, BS style
4.547	1.719	1.440	3-82-1431•	
1.302-30 Involute Spline				
6.590	5.430	2.219	3-82-1151-2•	Wheel yoke shaft, BS Style
7.360	5.750	2.219	3-82-1151-1•	Wheel yoke shaft, BS Style
7.422	4.340	2.000	3-82-961-2•	BS style
1.500-10 Spline				
5.820	—	1.500	3-82-981	Has .375"-16 threaded hole at spline end
1.500-16 Spline				
4.188	2.531	1.375	3-82-971	
4.812	2.781	1.750	3-82-71	Spline not glidecoated
5.188	3.063	2.000	3-82-61	Spline not glidecoated
5.844	3.781	2.000	3-82-1321	
6.406	4.344	2.000	3-82-341	Spline not glidecoated
6.531	4.406	2.500	3-82-161	Spline not glidecoated
6.812	4.688	2.500	3-82-181	Spline not glidecoated
7.250	5.125	2.500	3-82-211	Spline not glidecoated
7.750	5.125	2.500	3-82-761X•	Spline not glidecoated
2.994-24 Involute Spline				
8.960	6.149	4.566	5005288	5005288 was replaced by 5007951 Sold only in assy# 5007951; material: aluminum
1410 SERIES E=4.438 (UB,BS E=4.188) D=1.188 USE KIT 5-160X, 5-1410X, 5-1410-1X				
1.358-21 Involute Spline				
5.547	2.700	2.000	3-82-1291•	
1.500-16 Spline				
4.969	3.250	2.000	3-82-1191	
5.406	3.312	2.000	3-82-1301■	
6.312	4.470	2.500	3-82-201	Spline not glidecoated
7.844	5.250	3.000	3-82-168X•	Spline not glidecoated
8.406	5.750	3.000	3-82-58X	Spline not glidecoated
8.969	6.281	3.000	3-82-268X	Spline not glidecoated
1.750-16 Spline				
4.547	2.672	1.438	3-82-261	
5.406	3.531	1.438	3-82-811	
6.340	4.410	3.000	3-82-781	Spline not glidecoated
1480 SERIES E=4.438 (UB,BS E=4.188) D=1.375 USE KIT 5-188X,SPL55X, SPL55-1X				
1.562-16 Spline				
6.750	4.500	2.750	3-82-1121	
2.250-10 Spline				
4.380	2.812	1.594	3-82-271	

• Part is discontinued ■ Part is available until supply is exhausted ▲ Not sold separately



Important: See Safety Information in General Information Section (J300P-GI)

YOKE SHAFTS

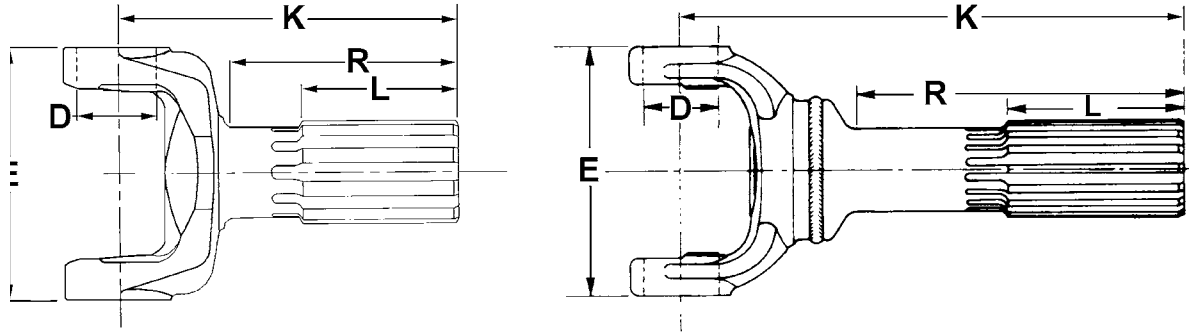

K	R	L	Yoke Shaft Part Number	Notes
Centerline to End of Spline	End of Spline to Point of Radius	Spline Length		
1550 SERIES E=5.250 (UB,BS STYLE E=4.964) D=1.375 USE KIT 5-155X, SPL70X, SPL70-1X				
1.750-16 Spline				
4.750	2.500	1.438	4-82-341•	
6.375	4.156	2.500	4-82-601-1	High angle yoke
6.812	4.250	2.500	4-82-371	High angle yoke
7.560	4.156	2.500	4-82-601-2	High angle yoke
7.940	5.375	3.000	4-82-411-7	High angle yoke
8.438	5.875	3.000	4-82-411-1	High angle yoke
8.625	5.812	3.000	4-82-401	High angle yoke
9.750	4.531	2.875	4-82-361-2•	High angle yoke
9.750	7.094	3.000	4-82-561	
2.000-16 Spline				
5.844	3.594	2.250	4-82-511	OEM only
6.120	4.484	3.000	4-82-211	
2.500-16 Spline				
4.562	2.750	1.562	4-82-191	
4.812	2.938	1.562	4-82-201	
5.172	3.328	1.562	4-82-621-1•	
5.609	3.672	1.562	4-82-621-3	
6.188	4.250	1.562	4-82-621-4	
6.672	4.734	1.562	4-82-621-2	
1610 SERIES E=5.312 (HR STYLE E=5.312) D= 1.875 USE KIT 5-279X, 5-674X				
2.000-16 Spline				
7.297	4.547	3.000	5-82-871	
7.875	5.440	2.750	5-82-921	
7.875	5.312	3.000	5-82-211	
9.531	5.969	3.000	5-82-791-2	
9.812	6.250	3.000	5-82-791-4•	
10.063	6.500	3.000	5-82-791-3	
10.438	6.875	3.500	5-82-831-4	
10.812	7.562	3.500	5-82-781	
12.063	8.500	3.500	5-82-831-1	
13.063	9.063	3.500	5-82-961-3	High angle yoke
14.063	10.063	3.500	5-82-961-5	High angle yoke
14.406	10.406	3.500	5-82-961-7	High angle yoke
14.562	10.562	3.500	5-82-961-6	High angle yoke
15.000	11.000	3.500	5-82-961-1	High angle yoke
15.500	11.500	3.500	5-82-961-2	High angle yoke
2.500-16 Spline				
12.969	9.094	4.000	5-82-1011M	Metric Yokeshaft

• Part is discontinued ■ Part is available until supply is exhausted ▲ Not sold separately



YOKE SHAFTS

K	R	L	Yoke Shaft Part Number	Notes
Centerline to End of Spline	End of Spline to Point of Radius	Spline Length		
1610 SERIES (Continued) E=5.312 (HR STYLE E=5.312) D= 1.875 USE KIT 5-279X, 5-674X				
2.672-17 Based On 18 Involute Spline				
4.219	2.531	1.594	5-82-191•	
2.672-18 Involute Spline				
6.063	4.003	1.500	5-82-951	Spline not glidecoated
6.850	4.790	1.500	5-82-951-2	Spline not glidecoated
7.140	5.080	1.500	5-82-951-1	Spline not glidecoated
2.674-18 Involute Spline				
4.125	2.500	1.500	5-82-161	
1710 SERIES E=6.094 (HR STYLE=6.190) D=1.938 USE KIT NO. 5-280X, 5-675X				
2.500-15 Based On 16 Spline				
9.656	6.656	3.500	6-82-1331-1	
2.500-16 Spline				
8.156	5.406	3.000	6-82-1251	
8.531	5.781	3.500	6-82-1131-2	
8.650	5.906	3.000	6-82-1391	
8.910	5.570	2.750	6-82-1371	
9.031	6.281	3.375	6-82-1291	
9.063	6.312	3.500	6-82-1131-4•	
9.656	6.312	3.500	6-82-1171-10	
9.820	6.480	3.160	6-82-1411	
10.031	6.688	3.500	6-82-1171-1	
10.156	6.812	3.500	6-82-1171-11	
10.320	6.980	3.160	6-82-1381	
10.656	7.312	3.500	6-82-1171-12	
10.656	6.906	3.500	6-82-1281-6	High angle yoke
10.660	6.540	3.500	6-82-1351-5	High angle yoke
11.000	8.000	4.000	6-82-1231	
11.031	7.688	3.500	6-82-1171-7•	
11.156	7.812	3.500	6-82-1171-2	
11.531	8.094	4.000	6-82-1141	
11.656	8.312	3.500	6-82-1171-13	
11.660	8.656	3.500	6-82-1351-7	High angle yoke
11.780	8.440	4.000	6-82-1091-12	
12.000	8.312	4.000	6-82-1091-16•	
12.094	8.344	3.500	6-82-1281•	High angle yoke
12.094	7.969	3.500	6-82-1351-2	High angle yoke
12.160	8.820	4.000	6-82-1091-1	
12.280	8.940	4.000	6-82-1091-13	
12.438	9.094	3.500	6-82-1171-6	
12.594	8.844	3.500	6-82-1281-3	High angle yoke
12.688	8.562	4.000	6-82-1341-1	High angle yoke
12.781	8.656	3.500	6-82-1351-3	High angle yoke
13.000	9.656	3.500	6-82-1171-5•	
13.094	9.344	3.500	6-82-1281-1	High angle yoke
13.094	8.969	3.500	6-82-1351-4	High angle yoke
13.156	9.460	4.000	6-82-1341-13	High angle yoke
13.375	9.625	4.000	6-82-1061-15	High angle yoke
13.375	9.250	4.000	6-82-1341-2	High angle yoke
13.620	10.280	4.000	6-82-1091-9	High angle yoke
13.750	9.625	4.000	6-82-1341-3	High angle yoke
14.000	9.875	4.000	6-82-1341-4	High angle yoke

• Part is discontinued ■ Part is available until supply is exhausted ▲ Not sold separately



Important: See Safety Information in General Information Section (J300P-GI)

YOKE SHAFTS

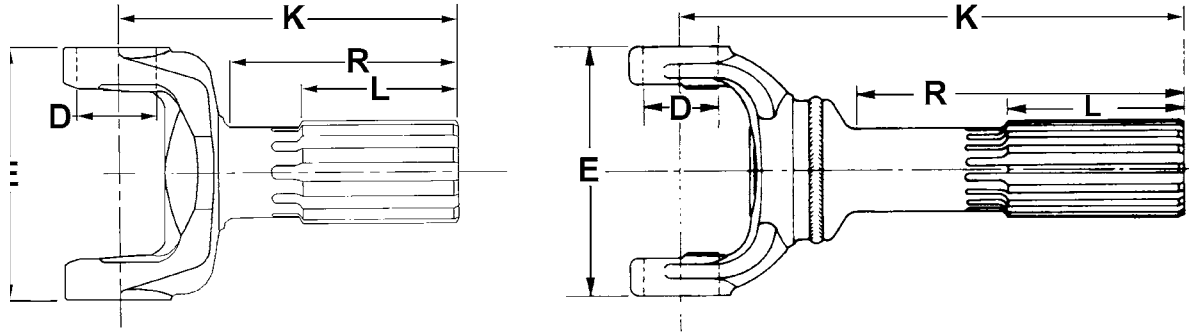

K	R	L	Yoke Shaft Part Number	Notes
Centerline to End of Spline	End of Spline to Point of Radius	Spline Length		
1710 SERIES (Continued) E=6.094 (HR STYLE=6.190) D=1.938 USE KIT NO. 5-280X, 5-675X				
14.160	10.720	4.000	6-82-1091-3	High angle yoke
14.281	10.156	4.000	6-82-1341-5	High angle yoke
14.750	10.625	4.000	6-82-1341-6	High angle yoke
15.031	10.906	4.000	6-82-1341-7	High angle yoke
15.375	11.250	4.000	6-82-1341-8	High angle yoke
15.750	11.625	4.000	6-82-1341-9	High angle yoke
16.031	11.906	4.000	6-82-1341-10	High angle yoke
16.406	12.281	4.000	6-82-1341-11	High angle yoke
16.688	9.562	4.000	6-60-275-0214•	High angle yoke
16.750	12.625	4.000	6-82-1341-12	High angle yoke
16.875	9.562	4.000	6-60-275-0220•	High angle yoke
17.031	13.281	4.000	6-60-275-0225•	High angle yoke
17.500	13.750	4.000	6-60-275-0308•	High angle yoke
3.248-18 Involute Spline				
5.050	2.890	1.810	6-82-01146	
5.250	3.016	2.000	6-82-341	
6.125	3.875	2.000	6-82-691	
7.250	4.938	2.000	6-82-411	
7.875	5.563	2.000	6-82-1001	
1760 SERIES E=7.000 (HR STYLE=7.094) D=1.938 USE KIT NO. 5-407X, 5-677X				
2.500-16 Spline				
11.000	8.188	4.000	6.3-82-21-1	
11.500	8.688	4.000	6.3-82-21-2•	
12.000	9.188	4.000	6.3-82-21-3	
12.375	9.562	4.000	6.3-82-21-5•	
12.500	9.688	4.000	6.3-82-21-4•	
12.875	10.062	4.000	6.3-82-21-6	
13.375	10.562	4.000	6.3-82-21-7•	
13.875	11.062	4.000	6.3-82-21-8•	
14.375	11.562	4.000	6.3-82-21-9•	
14.875	12.062	4.000	6.3-82-21-10•	
15.375	12.562	4.000	6.3-82-21-11	

• Part is discontinued ■ Part is available until supply is exhausted ▲ Not sold separately



YOKE SHAFTS

K	R	L	Yoke Shaft Part Number	Notes
Centerline to End of Spline	End of Spline to Point of Radius	Spline Length		
1810 SERIES E=7.547 (HR STYLE=7.643) D=1.938 USE KIT NO. 5-281X, 5-676X				
3.000-16 Spline				
10.438	6.562	4.000	6.5-82-451-12	High angle yoke
11.438	7.812	4.000	6.5-82-451-1	High angle yoke
11.938	8.312	4.000	6.5-82-451-3	High angle yoke
12.188	8.562	4.500	6.5-82-461-1	High angle yoke
12.438	8.813	4.000	6.5-82-451-5	High angle yoke
12.688	9.062	4.500	6.5-82-461-2	High angle yoke
13.188	9.562	4.500	6.5-82-461-3	High angle yoke
13.688	10.062	4.500	6.5-82-461-4•	High angle yoke
13.812	10.188	4.500	6.5-82-461-8	High angle yoke
14.438	10.812	4.500	6.5-82-461-9	High angle yoke
15.062	11.438	4.500	6.5-82-461-10	High angle yoke
15.688	12.062	4.500	6.5-82-461-11	High angle yoke
16.312	12.688	4.500	6.5-82-461-12	High angle yoke
3.248-18 Involute Spline				
6.719	4.312	2.750	6.5-82-511-1	
7.219	4.812	2.750	6.5-82-511-3	
1880 SERIES E=8.094 D=2.188 USE KIT NO. 5-308X				
3.000-16 Spline				
12.844	8.531	4.500	8-82-161-1	
14.844	10.531	4.500	8-82-161-6	
17.469	13.156	4.500	8-82-161-12	
4.156-24 Involute Spline				
7.219	4.156	2.625	8-82-171-1	

• Part is discontinued ■ Part is available until supply is exhausted ▲ Not sold separately



Important: See Safety Information in General Information Section (J300P-GI)

1-82-21.....4	4-82-341•.....6	6-82-1171-1.....7	6.5-82-461-3.....9
2-82-11.....4	4-82-361-2•.....6	6-82-1171-11.....7	6.5-82-461-4•.....9
2-82-21.....4	4-82-371.....6	6-82-1171-12.....7	6.5-82-461-8.....9
2-82-41.....4	4-82-401.....6	6-82-1171-7•.....7	6.5-82-461-9.....9
2-82-51.....4	4-82-411-7.....6	6-82-1171-2.....7	6.5-82-461-10.....9
2-82-58X.....4	4-82-411-1.....6	6-82-1171-13.....7	6.5-82-461-11.....9
2-82-201X.....4	4-82-511.....6	6-82-1171-6.....7	6.5-82-461-12.....9
2-82-211.....4	4-82-561.....6	6-82-1171-5•.....7	6.5-82-511-1.....9
2-82-431X•.....4	4-82-601-1.....6	6-82-1231.....7	6.5-82-511-3.....9
2-82-641.....4	4-82-601-2.....6	6-82-1251.....7	8-82-161-1.....9
2-82-861■.....4	4-82-621-1•.....6	6-82-1281-6.....7	8-82-161-6.....9
2-82-871■.....4	4-82-621-3.....6	6-82-1281•.....7	8-82-161-12.....9
2-82-1371•.....4	4-82-621-4.....6	6-82-1281-3.....7	8-82-171-1.....9
2-82-1641•.....4	4-82-621-2.....6	6-82-1281-1.....7	10-82-21.....4
2-82-1651•.....4	5-82-161.....7	6-82-1291.....7	140-82-21X.....3
2-82-1731.....4	5-82-191•.....7	6-82-1331-1.....7	140-82-31X•.....3
2-82-1781•.....4	5-82-211.....6	6-82-1341-1.....7	170-82-21X.....3
2-82-1891•.....4	5-82-781.....6	6-82-1341-13.....7	170-82-61X•.....3
2-82-1941X•.....4	5-82-791-2.....6	6-82-1341-2.....7	170-82-71X.....3
2-82-1961.....4	5-82-791-4•.....6	6-82-1341-3.....7	170-82-101X.....3
2-82-03492.....4	5-82-791-3.....6	6-82-1341-4.....7	170-82-121X.....3
3-82-58X.....5	5-82-831-4.....6	6-82-1341-5.....8	170-82-191X.....3
3-82-61.....5	5-82-831-1.....6	6-82-1341-6.....8	170-82-10631X.....3
3-82-71.....5	5-82-871.....6	6-82-1341-7.....8	170-82-11372X.....3
3-82-161.....5	5-82-921.....6	6-82-1341-8.....8	250-82-21X.....3
3-82-168X•.....5	5-82-951.....7	6-82-1341-9.....8	250-82-131X.....3
3-82-181.....5	5-82-951-2.....7	6-82-1341-10.....8	250-82-151X.....3
3-82-201.....5	5-82-951-1.....7	6-82-1341-11.....8	250-82-181X.....3
3-82-211.....5	5-82-961-3.....6	6-82-1341-12.....8	250-82-19025X.....3
3-82-261.....5	5-82-961-5.....6	6-82-1351-5.....7	350-82-10018746X.....3
3-82-268X.....5	5-82-961-7.....6	6-82-1351-7.....7	5003492.....4
3-82-271.....5	5-82-961-6.....6	6-82-1351-2.....7	5004948.....4
3-82-341.....5	5-82-961-1.....6	6-82-1351-3.....7	5005288.....5
3-82-761X•.....5	5-82-961-2.....6	6-82-1351-4.....7	
3-82-781.....5	5-82-1011M.....6	6-82-1371.....7	
3-82-811.....5	6-60-275-0214•.....8	6-82-1381.....7	
3-82-961-2•.....5	6-60-275-0220•.....8	6-82-1391.....7	
3-82-971.....5	6-60-275-0225•.....8	6-82-1411.....7	
3-82-981.....5	6-60-275-0308•.....8	6.3-82-21-1.....8	
3-82-1121.....5	6-82-341.....8	6.3-82-21-2•.....8	
3-82-1141-1•.....5	6-82-411.....8	6.3-82-21-3.....8	
3-82-1141-2•.....5	6-82-691.....8	6.3-82-21-5•.....8	
3-82-1151-2•.....5	6-82-1001.....8	6.3-82-21-4•.....8	
3-82-1151-1•.....5	6-82-1061-15.....7	6.3-82-21-6.....8	
3-82-1161•.....5	6-82-1091-12.....7	6.3-82-21-7•.....8	
3-82-1191.....5	6-82-1091-16•.....7	6.3-82-21-8•.....8	
3-82-1201•.....5	6-82-1091-1.....7	6.3-82-21-9•.....8	
3-82-1291•.....5	6-82-1091-13.....7	6.3-82-21-10•.....8	
3-82-1301■.....5	6-82-1091-9.....7	6.3-82-21-11.....8	
3-82-1321.....5	6-82-1091-3.....8	6.5-82-451-12.....9	
3-82-1381•.....5	6-82-1131-2.....7	6.5-82-451-1.....9	
3-82-1431•.....5	6-82-1131-4•.....7	6.5-82-451-3.....9	
4-82-191.....6	6-82-1141.....7	6.5-82-451-5.....9	
4-82-201.....6	6-82-01146.....8	6.5-82-461-1.....9	
4-82-211.....6	6-82-1171-10.....7	6.5-82-461-2.....9	





SPICER®



J300P-8

March 2016

Supersedes J300P-8

Dated December 2012

Driveline Components Catalog Yoke Shafts



Product pictured is intended to be a representation of product category.

SPICER®



J300P-9A

December 2008

Supersedes J300P-9A

Dated December 2006

Driveline Components Catalog Center Bearings



Updated 8-30-2013

- Page 17, Style 22, Column B: changed Center Bearing part number 212135-1x from 2.890 to 2.690



Product pictured is intended to be a representation of product category.

SPICER[®]

DRIVETRAIN COMPONENTS

NEW! **Spicer[®] XC[™] Center Bearing** **Improved Performance and Maintenance Free**

The new Spicer XC[™] self-aligning center bearing provides optimal alignment within plus (+) or minus (-) 10 degrees, which translates into improved performance and durability. The advanced technology elastomer material reduces noise and vibration, while the innovative design maintains the proper driveline angle to maximize driveshaft and component life.

This best-in-class center bearing assembly also includes a maintenance-free, double-lip sealed bearing to reduce contamination, eliminate the need for a dust shield, and provide longer life.



The Spicer[®] XC Center Bearing Advantage

- Weighs 1.3 pounds less than current Spicer designs
- Self aligning

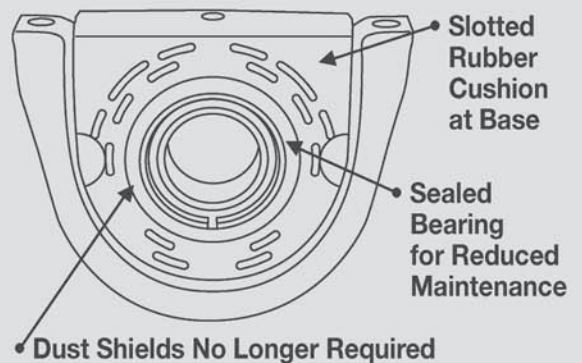

Center Bearings by Bearing I.D.

Bearing I.D.	Style	Found on Page #	Center Bearing Assy Part Number	Center to Center of Mounting Holes	Bracket Width	Bearing I.D.	Style	Found on Page #	Center Bearing Assy Part Number	Center to Center of Mounting Holes	Bracket Width
0.750	1	4	210330-1X	~	~	1.574	15	12	211260X	6.620	1.226
0.875	1	4	210330-2X*	~	~	1.574	15	12	211359X	6.620	1.226
1.000	1	4	210330-4X	~	~	1.574	15	12	211735-3X	6.620	1.226
1.181	3	5	211406X	~	~	1.574	15	12	211793-1X	6.620	1.226
1.181	3	5	211514X	~	~	1.574	17	13	212028-1X	6.620	1.226
1.181	4	6	211502X	~	~	1.574	18	14	212032-1X	6.620	1.226
1.181	10	9	210527X	1.500	.630	1.574	19	15	212030-1X	6.620	1.226
1.181	2	5	212187-1X	3.700	1.181	1.574	19	15	212031X	6.620	1.226
1.181	5	6	211589-1X	3.700	~	1.574	19	15	212031-1X	6.620	1.226
1.181	9	8	212244-1X	3.937	~	1.574	20	16	210140-1X	6.620	2.000
1.181	7	7	211872-1X	5.880	1.390	1.574	20	16	210144-1X	6.620	2.000
1.181	11	9	211590-1X	5.880	1.450	1.574	20	16	210391-1X	6.620	2.000
1.181	12	10	5002007	5.906	2.244	1.574	20	16	210433-1X	6.620	2.000
1.181	6	7	211750-1X	5.910	~	1.574	20	16	211037-1X	6.620	2.000
1.181	8	8	212165-1X	6.890	2.268	1.574	20	16	211098-1X	6.620	2.000
1.181	8	8	212166-1X*	6.890	2.268	1.574	28	20	212144-1X	6.620	1.520
1.181	8	8	5009385	6.890	2.268	1.574	27	20	5009792	6.622	.992
1.250	1	4	210330-6X	~	~	1.574	19	15	212258-1X	6.700	1.226
1.259	12	10	211571X	5.880	1.420	1.750	21	17	211304X*	~	~
1.260	11	9	211431X	5.880	1.450	1.771	20	16	210084-2X	7.620	2.250
1.375	14	11	5001874	6.625	~	1.771	20	16	210207-1X	7.620	2.250
1.378	11	9	211175X	6.620	1.726	1.771	20	16	211172-1X	7.620	2.250
1.378	11	9	211819-1X*	6.620	1.726	1.771	23	18	212145-1X	7.620	2.250
1.378	13	10	211985X*	6.620	1.226	1.771	19	15	212134-1X	7.622	2.250
1.378	15	12	210088-1X	6.620	1.226	1.771	22	17	212135-1X	7.622	2.250
1.378	15	12	210090-1X	6.620	1.226	1.771	22	17	212261-1X	7.622	2.250
1.378	15	12	211212X	6.620	1.226	1.968	20	16	210121-1X	7.620	2.250
1.378	15	12	210367-1X	6.620	1.226	1.968	20	16	210881-1X	7.620	2.250
1.378	15	12	210370-1X	6.620	1.226	1.968	20	16	211625-1X	7.620	2.250
1.378	15	12	211415X	6.620	1.226	1.968	22	17	212142-1X	7.620	2.250
1.378	14	11	212088-1X*	6.625	~	1.968	23	18	212153-1X	7.620	2.250
1.574	15	12	5008025	3.380	1.226	1.968	24	18	212156-1X	7.620	2.250
1.574	16	13	211848-1X	3.380	1.742	2.362	26	19	210661-1X	8.620	2.530
1.574	16	13	211963-1X	3.380	1.742	2.362	26	19	210875-1X	8.620	2.530
1.574	11	9	211499X	6.620	1.726	2.362	26	19	210989-1X	8.620	2.530
1.574	11	9	211748-3X*	6.620	1.726	2.362	26	19	212066-1X	8.620	2.530
1.574	11	9	212053-1X	6.620	1.726	2.362	25	19	5003323	8.622	2.917
1.574	13	10	5003684	6.620	1.226	2.362	25	19	5003326	8.622	2.917
1.574	15	12	210866-1X	6.620	1.226	2.362	25	19	5003628	8.622	2.917
1.574	15	12	210873-1X	6.620	1.226						

* Part has been discontinued; offered until supply is exhausted



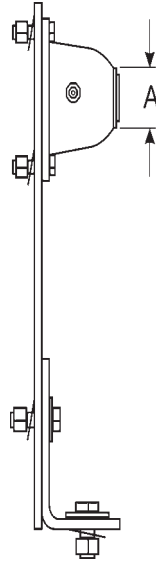

Style 1

Parts not sold separately — Shown for informational purposes only

Center Bearing Assy Part Number	B Centerline To Mounting Surface	C Bracket Width	Center Bearing Major Parts			Front Slinger Part Number	Rear Slinger Part Number	Retainers	
			Bracket Part Number	Rubber Cushion Part Nbr.	Bearing & Retainer Assy.			Bottom	Top

A = 0.750 Bearing I.D.

210330-1X	Max 8"	~	230512 230513	~	230514-1	~	~	~	~
-----------	--------	---	------------------	---	----------	---	---	---	---

PTO adjustable bearing hanger, variable centerline to mounting surface, Max. 8"

A = 0.875 Bearing I.D.

210330-2X*	Max 8"	~	230512 230513	~	230514-2	~	~	~	~
------------	--------	---	------------------	---	----------	---	---	---	---

PTO adjustable bearing hanger, variable centerline to mounting surface, Max. 8"

A = 1.000 Bearing I.D.

210330-4X	Max 8"	~	230512 230513	~	230514-4	~	~	~	~
-----------	--------	---	------------------	---	----------	---	---	---	---

PTO adjustable bearing hanger, variable centerline to mounting surface, Max. 8"

A = 1.250 Bearing I.D.

210330-6X	Max 8"	~	230512 230513	~	230514-6	~	~	~	~
-----------	--------	---	------------------	---	----------	---	---	---	---

PTO adjustable bearing hanger, variable centerline to mounting surface, Max. 8"

* Part is discontinued ■ Part is available until supply is exhausted ▲ Not sold separately



Center Bearing Detail

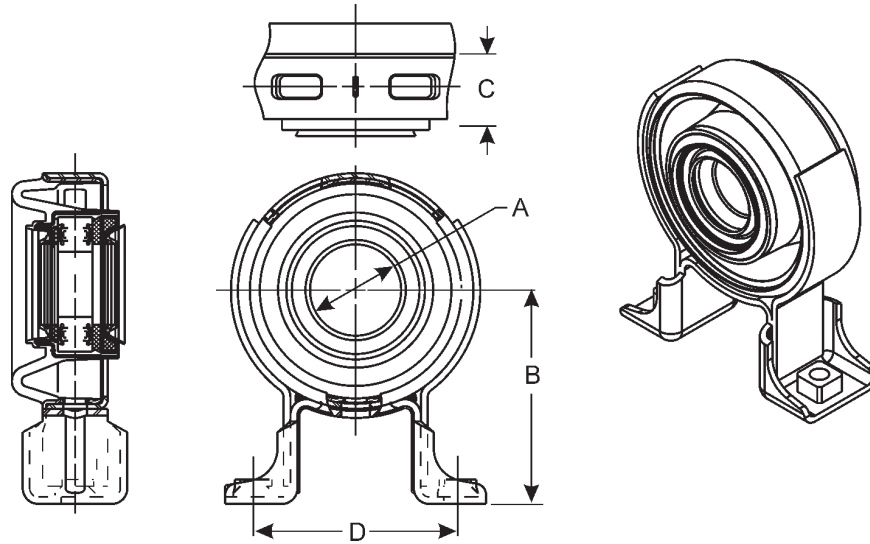

Center Bearing Assy Part Number		B Centerline To Mounting Surface	C Bracket Width	Center Bearing Major Parts			Front Slinger Part Number	Rear Slinger Part Number	Retainers	
				Bracket Part Number	Rubber Cushion Part Nbr.	Bearing & Retainer Assy.			Bottom	Top
Parts not sold separately — Shown for informational purposes only										
A = 1.181 Bearing I.D. D = 3.700 Bolt Hole/Stud Size = M12 X 1.75TH (nut)										
212187-1X	3.976	1.181	~	~	~	~	~	~	~	~

(2) nuts attached to bracket

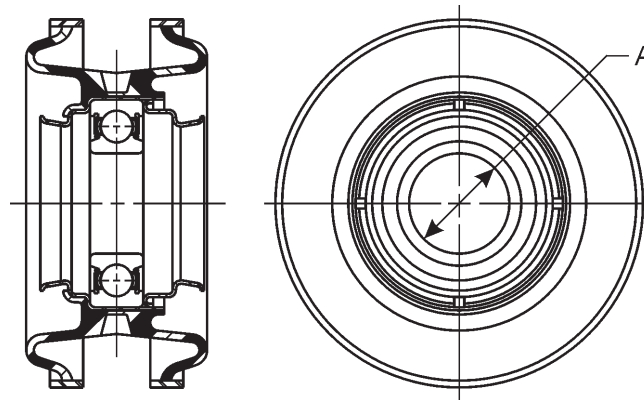

Center Bearing Assy Part Number		B Centerline To Mounting Surface	C Bracket Width	Center Bearing Major Parts			Front Slinger Part Number	Rear Slinger Part Number	Retainers	
				Bracket Part Number	Rubber Cushion Part Nbr.	Bearing & Retainer Assy.			Bottom	Top
Parts not sold separately — Shown for informational purposes only										
A = 1.181 Bearing I.D.										
211406X	~	~	~	231653	580914-2	231563	~	~	~	~
211406X was replaced by 211514X										
211514X	~	~	~	231653	580914-2	231563	~	~	~	~
Has the 211406X included, with washer 230123-12 and nut 231781										

• Part is discontinued ■ Part is available until supply is exhausted ▲ Not sold separately



Important: See Safety Information in General Information Section (J300P-GI)

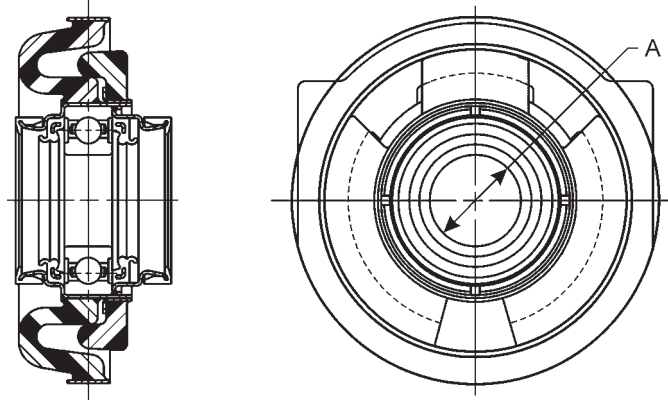

Style 4

Center Bearing Assy Part Number	Parts not sold separately — Shown for informational purposes only								
	B Centerline To Mounting Surface	C Bracket Width	Center Bearing Major Parts			Front Slinger Part Number	Rear Slinger Part Number	Retainers	
			Bracket Part Number	Rubber Cushion Part Nbr.	Bearing & Retainer Assy.			Bottom	Top
211502X	~	~	~	231855	580914-3	~	231563	~	~

A = 1.181 Bearing I.D.
No bracket, Dust Cap 231811

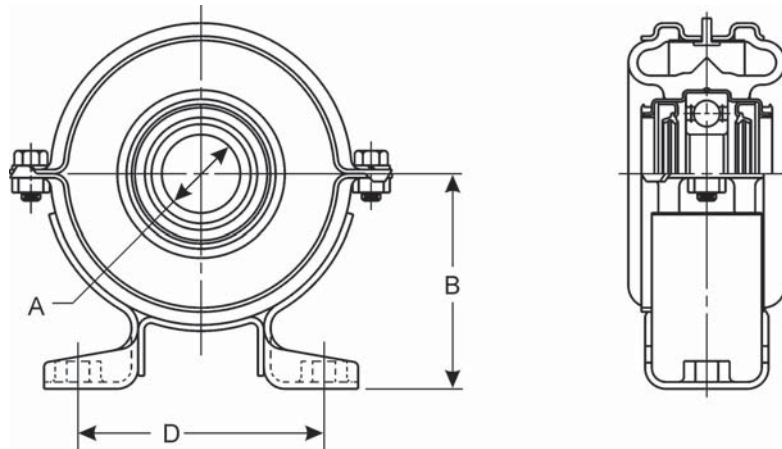

Style 5

Center Bearing Assy Part Number	Parts not sold separately — Shown for informational purposes only								
	B Centerline To Mounting Surface	C Bracket Width	Center Bearing Major Parts			Front Slinger Part Number	Rear Slinger Part Number	Retainers	
			Bracket Part Number	Rubber Cushion Part Nbr.	Bearing & Retainer Assy.			Bottom	Top
211589-1X	3.230	~	~	~	~	~	~	~	~

A = 1.181 Bearing I.D. D = 3.700 Threaded Hole
(2) nuts attached to bracket

• Part is discontinued ■ Part is available until supply is exhausted ▲ Not sold separately



Center Bearing Detail

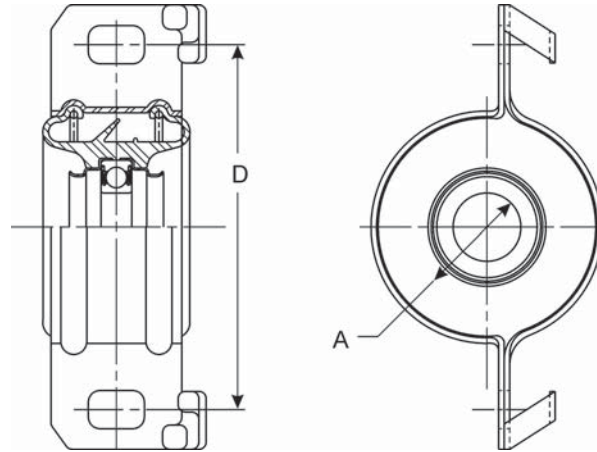

Style 6

Center Bearing Assy Part Number	B Centerline To Mounting Surface	C Bracket Width	Parts not sold separately — Shown for informational purposes only						
			Center Bearing Major Parts			Front Slinger Part Number	Rear Slinger Part Number	Retainers	
			Bracket Part Number	Rubber Cushion Part Nbr.	Bearing & Retainer Assy.			Bottom	Top
A = 1.181 Bearing I.D.		D = 5.910							
211750-1X	~	~	~	~	~	~	~	~	~

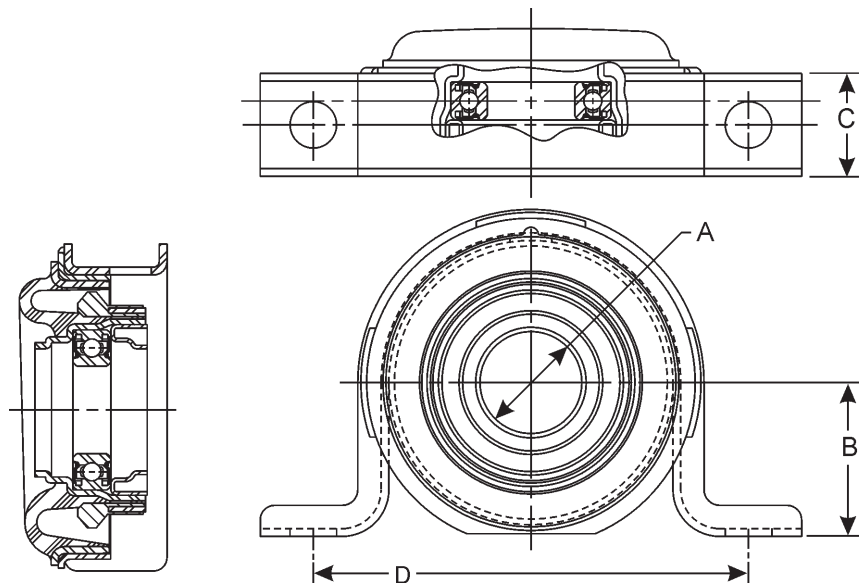

Style 7

Center Bearing Assy Part Number	B Centerline To Mounting Surface	C Bracket Width	Parts not sold separately — Shown for informational purposes only						
			Center Bearing Major Parts			Front Slinger Part Number	Rear Slinger Part Number	Retainers	
			Bracket Part Number	Rubber Cushion Part Nbr.	Bearing & Retainer Assy.			Bottom	Top
A = 1.181 Bearing I.D.		D = 5.880		Bolt Hole/Stud Size = .630 (H)					
211872-1X	2.080	1.390	211976X	211983X	580921	~	~	~	~

232520 retainer lock

• Part is discontinued ■ Part is available until supply is exhausted ▲ Not sold separately



Important: See Safety Information in General Information Section (J300P-GI)

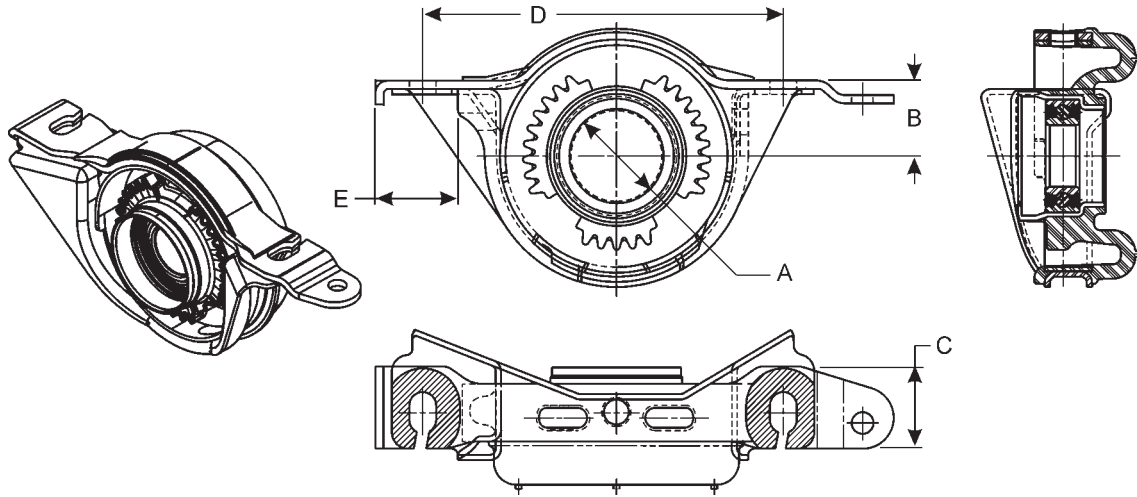

Style 8

Center Bearing Assy Part Number	B Centerline To Mounting Surface	C Bracket Width	Parts not sold separately — Shown for informational purposes only						
			Center Bearing Major Parts			Front Slinger Part Number	Rear Slinger Part Number	Retainers	
			Bracket Part Number	Rubber Cushion Part Nbr.	Bearing & Retainer Assy.			Bottom	Top
A = 1.181 Bearing I.D. D = 6.890 Bolt Hole/Stud Size = .787 X .512 (H)									
212165-1X	1.440	2.268	~	212163X	580931	~	~	~	~
212166-1X*	1.440	2.268	~	212164X	580931	~	~	~	~
5009385	1.440	2.268	~	5009383	580931	~	~	~	~

E = 2.087; 212165-1X will be replaced by 5009385 when supply is exhausted
E = 1.693
E = 2.087

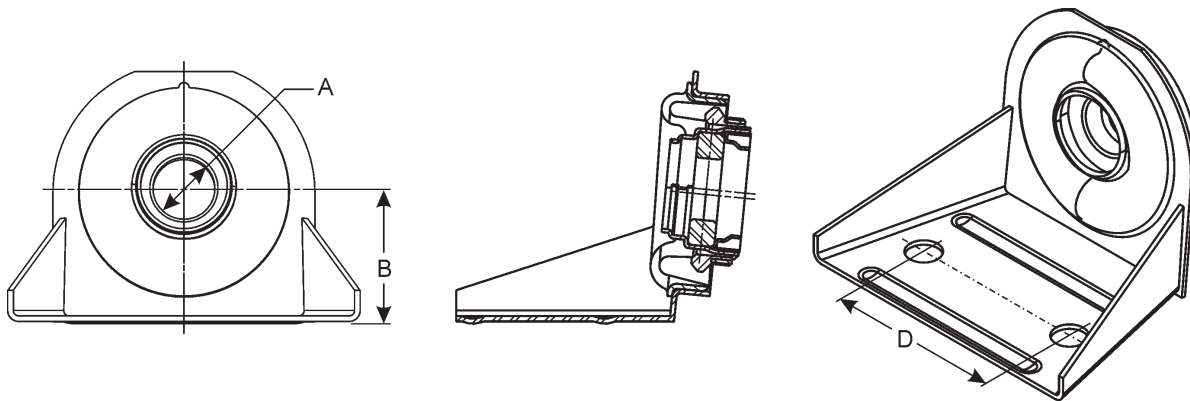

Style 9

Center Bearing Assy Part Number	B Centerline To Mounting Surface	C Bracket Width	Parts not sold separately — Shown for informational purposes only						
			Center Bearing Major Parts			Front Slinger Part Number	Rear Slinger Part Number	Retainers	
			Bracket Part Number	Rubber Cushion Part Nbr.	Bearing & Retainer Assy.			Bottom	Top
A = 1.181 Bearing I.D. D = 3.937 Bolt Hole/Stud Size = .750 (H)									
212244-1X	2.480	~	233031	211983X	580921-1	~	~	232520	~

• Part is discontinued ■ Part is available until supply is exhausted ▲ Not sold separately



Center Bearing Detail

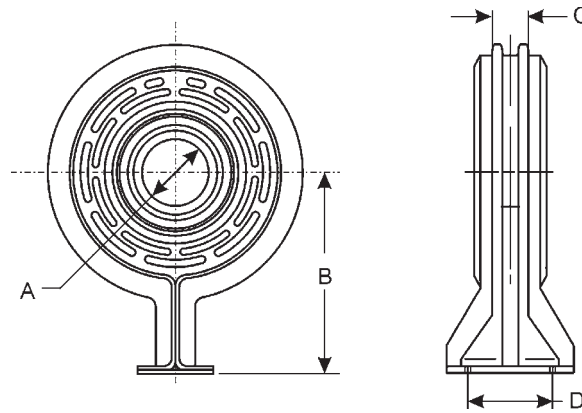

Style 10

Center Bearing Assy Part Number	B Centerline To Mounting Surface	C Bracket Width	Parts not sold separately — Shown for informational purposes only					Retainers	
			Center Bearing Major Parts			Front Slinger Part Number	Rear Slinger Part Number	Bottom	Top
			Bracket Part Number	Rubber Cushion Part Nbr.	Bearing & Retainer Assy.				
A = 1.181 Bearing I.D. D = 1.500 (2) Threaded Holes									
210527X	3.560	.630	210580X	550735	230318	~	~	~	~

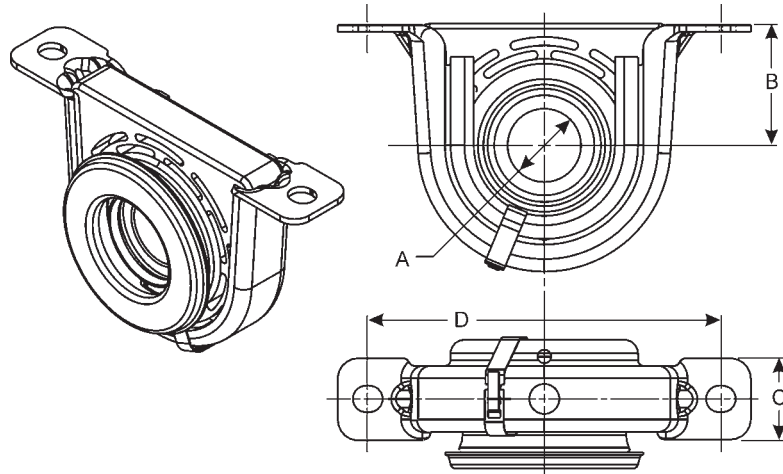

Style 11

Center Bearing Assy Part Number	B Centerline To Mounting Surface	C Bracket Width	Parts not sold separately — Shown for informational purposes only					Retainers	
			Center Bearing Major Parts			Front Slinger Part Number	Rear Slinger Part Number	Bottom	Top
			Bracket Part Number	Rubber Cushion Part Nbr.	Bearing & Retainer Assy.				
A = 1.181 Bearing I.D. D = 5.880 Bolt Hole/Stud Size = .630 (H)									
211590-1X	1.940	1.450	5007512	231695	211554X	231696	~	3-95-139	~
A = 1.260 Bearing I.D. D = 5.880 Bolt Hole/Stud Size = .630 (H)									
211431X	1.940	1.450	231694	231695	211409-1X	231696	~	3-95-139	~
A = 1.378 Bearing I.D. D = 6.620 Bolt Hole/Stud Size = .560 (H)									
211175X	2.250	1.726	231285	231212	210086X	231286	231256	3-95-99	~
211819-1X*	2.250	1.726	231285	232181	210086-3X	231286	231256	3-95-99	~
A = 1.574 Bearing I.D. D = 6.620 Bolt Hole/Stud Size = .560 (H)									
211499X	2.250	1.726	231285	231212	210865-1X	231286	231834	3-95-99	~
211748-3X*	2.250	1.726	231285	232181	210865-1X	231286	231834	3-95-99	~
212053-1X	2.250	1.726	231285	231212	210865-1X	231286	~	3-95-99	~

* Part is discontinued ■ Part is available until supply is exhausted ▲ Not sold separately



Important: See Safety Information in General Information Section (J300P-GI)

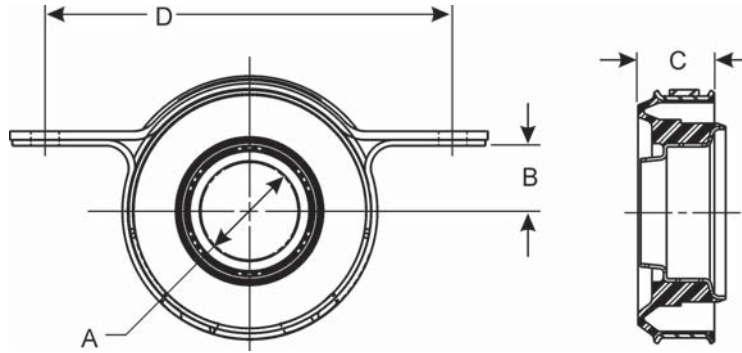

Style 12

Center Bearing Assy Part Number	B Centerline To Mounting Surface	C Bracket Width	Parts not sold separately — Shown for informational purposes only						Retainers	
			Center Bearing Major Parts			Front Slinger Part Number	Rear Slinger Part Number	Bottom	Top	
			Bracket Part Number	Rubber Cushion Part Nbr.	Bearing & Retainer Assy.					
A = 1.181 Bearing I.D. D = 5.906 Bolt Hole/Stud Size = 1.201 X .551 (H)										
5002007	.244	2.244	~	~	~	~	~	~	~	~
A = 1.259 Bearing I.D. D = 5.880 Bolt Hole/Stud Size = .500 (H)										
211571X	1.690	1.420	211478-1X	580917	231000	231596	~	~	~	~

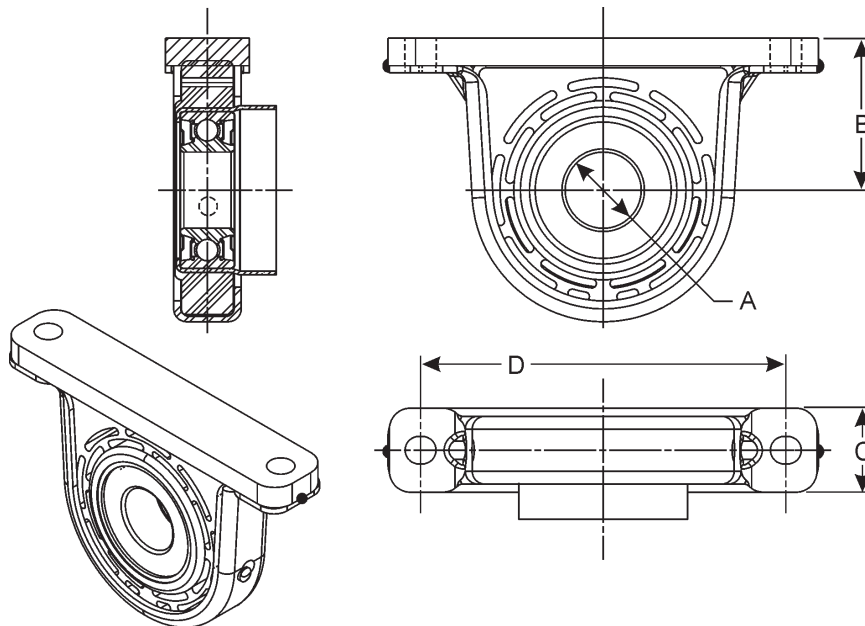

Style 13

Center Bearing Assy Part Number	B Centerline To Mounting Surface	C Bracket Width	Parts not sold separately — Shown for informational purposes only						Retainers	
			Center Bearing Major Parts			Front Slinger Part Number	Rear Slinger Part Number	Bottom	Top	
			Bracket Part Number	Rubber Cushion Part Nbr.	Bearing & Retainer Assy.					
A = 1.378 Bearing I.D. D = 6.620 Bolt Hole/Stud Size = .560 (H)										
211985X*	2.750	1.226	231247	232615	580923	~	~	~	~	~
<i>Has a 1/2" spacer attached to bracket, rubber cushion w/canister</i>										
A = 1.574 Bearing I.D. D = 6.620 Bolt Hole/Stud Size = .560 (H)										
5003684	2.750	1.226	231247	212027X	580924	~	~	~	~	~
<i>Has a 1/2" spacer attached to bracket, rubber cushion w/canister; less boot can</i>										

* Part is discontinued ■ Part is available until supply is exhausted ▲ Not sold separately



Center Bearing Detail

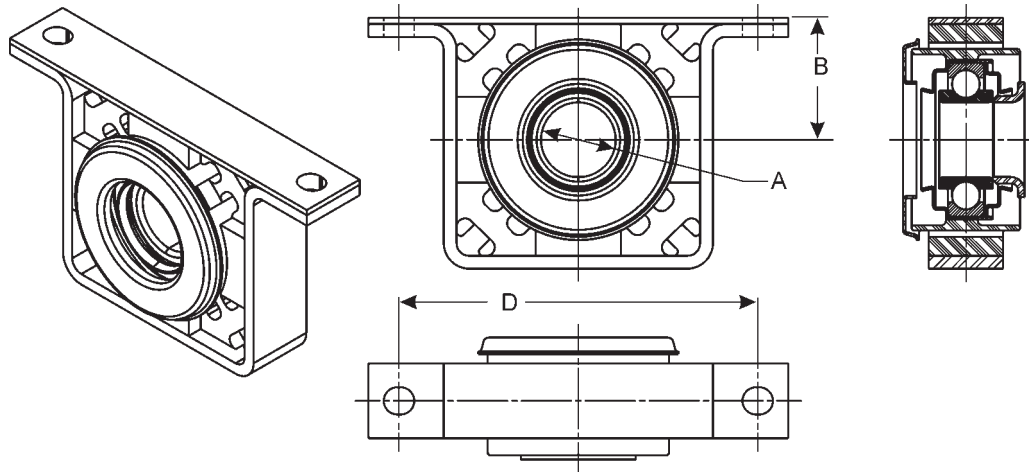

Style 14

Parts not sold separately — Shown for informational purposes only									
Center Bearing Assy Part Number	B Centerline To Mounting Surface	C Bracket Width	Center Bearing Major Parts			Front Slinger Part Number	Rear Slinger Part Number	Retainers	
			Bracket Part Number	Rubber Cushion Part Nbr.	Bearing & Retainer Assy.			Bottom	Top
A = 1.378 Bearing I.D. D = 6.625 Bolt Hole/Stud Size = .560 (H)									
212088-1X*	2.250	~	212087X	231286	231256	~	~	~	~
<i>Square bracket w/thin plate</i>									
A = 1.375 Bearing I.D. D = 6.625 Bolt Hole/Stud Size = 1.142 X .503 (H)									
5001874	2.250	~	~	~	~	231286	231256	~	~
<i>Square bracket w/thin plate</i>									

• Part is discontinued ■ Part is available until supply is exhausted ▲ Not sold separately



Important: See Safety Information in General Information Section (J300P-GI)

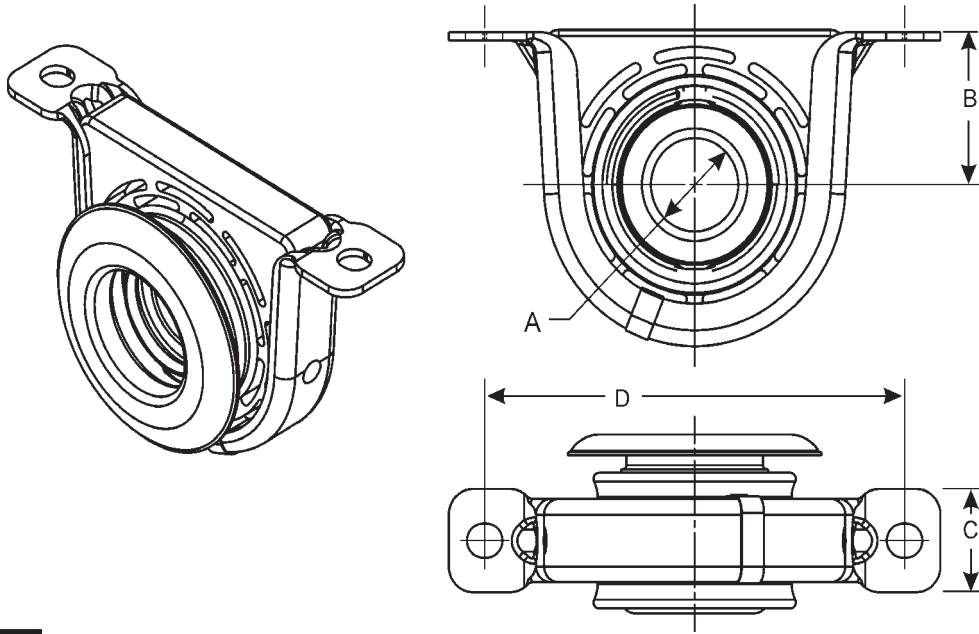

Style 15

Parts not sold separately — Shown for informational purposes only

Center Bearing Assy Part Number	B Centerline To Mounting Surface	C Bracket Width	Center Bearing Major Parts			Front Slinger Part Number	Rear Slinger Part Number	Retainers	
			Bracket Part Number	Rubber Cushion Part Nbr.	Bearing & Retainer Assy.			Bottom	Top
A = 1.378 Bearing I.D.		D = 6.620		Bolt Hole/Stud Size = .560 (H)					
210088-1X	2.250	1.226	231247	230119-1	210086X	230118	230121	3-95-139	~
210090-1X	2.250	1.226	231247	230119-1	210086X	230118	230118	3-95-139	~
211212X	2.250	1.226	231247	230119-1	210086X	~	~	3-95-139	~
210367-1X	2.250	1.226	231247	230119-1	210228X	230982	98-1473	3-95-139	~
210370-1X	2.250	1.226	231247	230119-1	210228X	230982	230104	3-95-139	~
								<i>Has 98-1473 shield</i>	
211415X	2.250	1.226	231247	231709	211414X	231286	230121	3-95-139	~
A = 1.574 Bearing I.D.		D = 6.620		Bolt Hole/Stud Size = .560 (H)					
210866-1X	2.250	1.226	231247	230119-1	210865-1X	231004	231000	3-95-139	~
210873-1X	2.250	1.226	231247	230119-1	210865-1X	231004	231004	3-95-139	~
211260X	2.250	1.226	231247	230119-1	210865-1X	~	~	3-95-139	~
211359X	2.250	1.226	231247	231212	210865-1X	231286	231000	3-95-139	~
211735-3X	2.250	1.226	231247	232165	210865-1X	231286	231000	3-95-139	~
211793-1X	2.250	1.226	231247	230119-1	210865-1X	231286	231000	3-95-139	~
5008025	2.250	1.226	231247	231212	210865-1X	~	231000	3-95-139	~

• Part is discontinued ■ Part is available until supply is exhausted ▲ Not sold separately



Center Bearing Detail

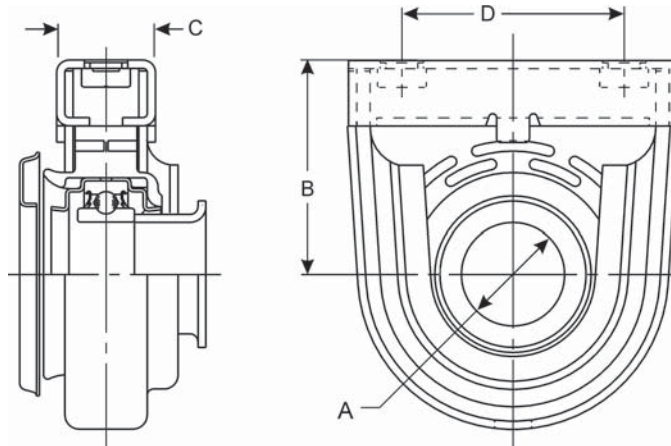

Style 16

Center Bearing Assy Part Number	B Centerline To Mounting Surface	C Bracket Width	Parts not sold separately — Shown for informational purposes only					Retainers	
			Center Bearing Major Parts			Front Slinger Part Number	Rear Slinger Part Number	Bottom	Top
			Bracket Part Number	Rubber Cushion Part Nbr.	Bearing & Retainer Assy.				
A = 1.574 Bearing I.D. D = 3.380 Bolt Hole/Stud Size = .437 X 14TH (nut)									
211848-1X	3.250	1.742	232465	231212	210865-1X	231286	232662	~	~
<i>Nuts are incorporated in bracket</i>									
A = 1.574 Bearing I.D. D = 3.380 Bolt Hole/Stud Size = M10 X 1.5TH (nut)									
211963-1X	3.250	1.742	232683	231212	210865-1X	231286	232662	~	~
<i>Nuts are incorporated in bracket</i>									

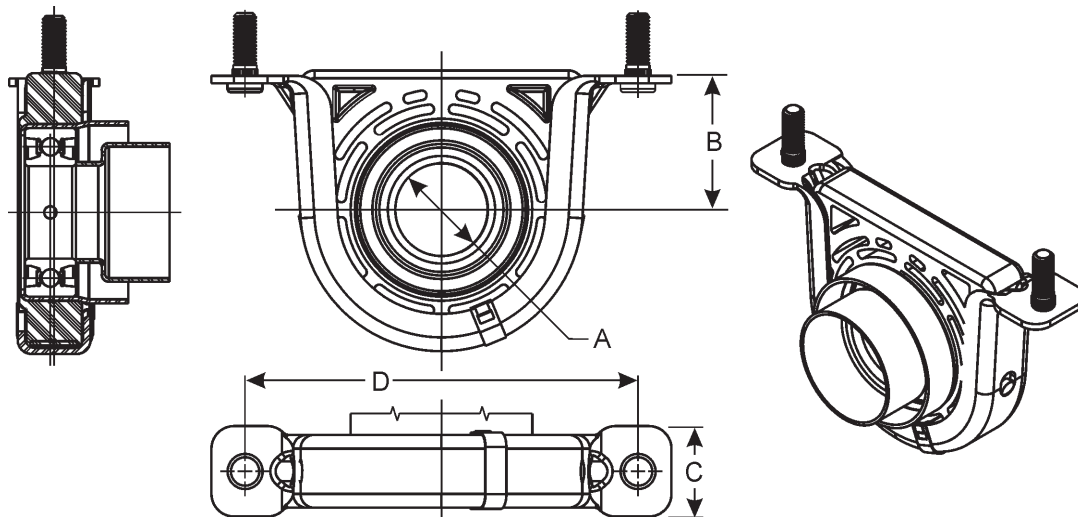

Style 17

Center Bearing Assy Part Number	B Centerline To Mounting Surface	C Bracket Width	Parts not sold separately — Shown for informational purposes only					Retainers	
			Center Bearing Major Parts			Front Slinger Part Number	Rear Slinger Part Number	Bottom	Top
			Bracket Part Number	Rubber Cushion Part Nbr.	Bearing & Retainer Assy.				
A = 1.574 Bearing I.D. D = 6.620 Bolt Hole/Stud Size = M10 X 1.5TH (stud)									
212028-1X	2.250	1.226	232820	212027X	580924	~	~	3-95-139	~
<i>rubber cushion w/canister, studs in bracket; 232817 Boot Can</i>									

• Part is discontinued ■ Part is available until supply is exhausted ▲ Not sold separately



Important: See Safety Information in General Information Section (J300P-GI)

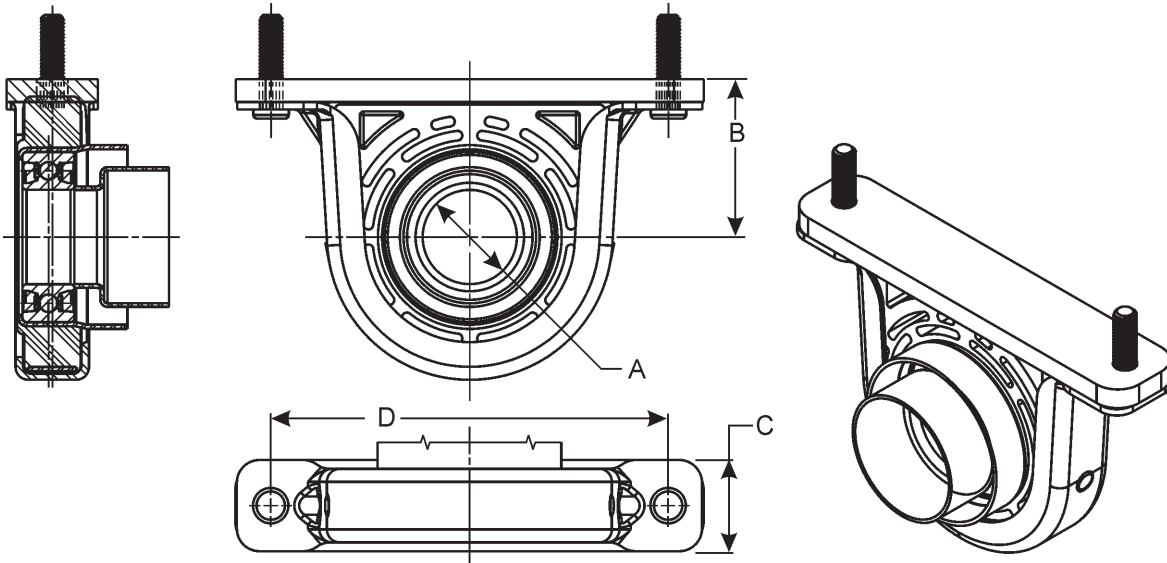

Style 18

Parts not sold separately — Shown for informational purposes only

Center Bearing Assy Part Number	B Centerline To Mounting Surface	C Bracket Width	Center Bearing Major Parts			Front Slinger Part Number	Rear Slinger Part Number	Retainers	
			Bracket Part Number	Rubber Cushion Part Nbr.	Bearing & Retainer Assy.			Bottom	Top
A = 1.574 Bearing I.D.			D = 6.620			Bolt Hole/Stud Size = M10 - 1.50TH (stud)			
212032-1X	2.630	1.226	232820	212027X	580924	~	~	~	~

Has a .380" spacer, rubber cushion w/canister, studs in bracket; 232817 Boot Can

• Part is discontinued ■ Part is available until supply is exhausted ▲ Not sold separately



Center Bearing Detail

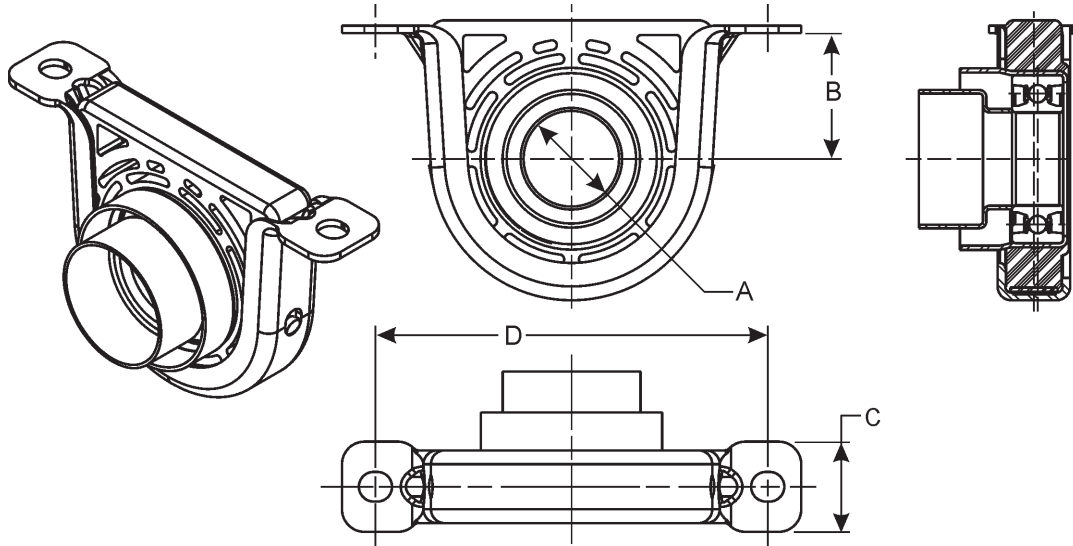

Style 19

Center Bearing Assy Part Number	Parts not sold separately — Shown for informational purposes only									
	B	C	Center Bearing Major Parts			Front Slinger Part Number	Rear Slinger Part Number	Retainers		
	Centerline To Mounting Surface	Bracket Width	Bracket Part Number	Rubber Cushion Part Nbr.	Bearing & Retainer Assy.			Bottom	Top	
A = 1.574 Bearing I.D. D = 6.620 Bolt Hole/Stud Size = .560 (H)										
212030-1X	2.250	1.226	231247	212027X	580924	~	~	~	~	<i>rubber cushion w/canister; 232817 boot can</i>
A = 1.574 Bearing I.D. D = 6.620 Bolt Hole/Stud Size = 1.180 X .430 (H)										
212031X	2.250	1.226	232824	212027X	580924	~	~	~	~	<i>rubber cushion w/canister; less boot can</i>
212031-1X	2.250	1.226	232824	212027X	580924	~	~	~	~	<i>rubber cushion w/canister; 232817 boot can</i>
A = 1.574 Bearing I.D. D = 6.700 Bolt Hole/Stud Size = .470 (H)										
212258-1X	2.250	1.226	233052	5001377	580924	~	~	~	~	<i>rubber cushion w/canister; 232817 boot can</i>
A = 1.771 Bearing I.D. D = 7.622 Bolt Hole/Stud Size = .560 (H)										
212134-1X	2.689	2.250	230148	212133X	580932	~	~	~	~	<i>Less boot can</i>

• Part is discontinued ■ Part is available until supply is exhausted ▲ Not sold separately



Important: See Safety Information in General Information Section (J300P-GI)

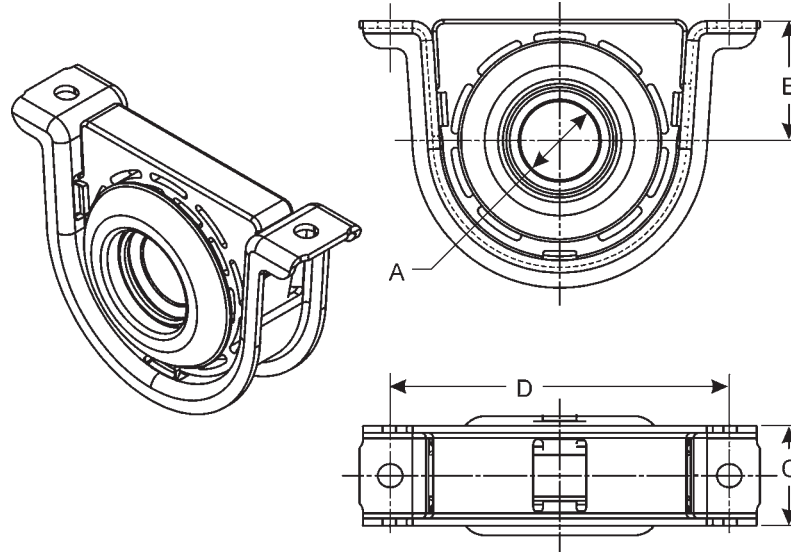

Style 20

Center Bearing Assy Part Number	B Centerline To Mounting Surface	C Bracket Width	Parts not sold separately — Shown for informational purposes only						
			Center Bearing Major Parts			Front Slinger Part Number	Rear Slinger Part Number	Retainers	
			Bracket Part Number	Rubber Cushion Part Nbr.	Bearing & Retainer Assy.			Bottom	Top
A = 1.574 Bearing I.D. D = 6.620 Bolt Hole/Stud Size = .560 (H)									
210140-1X	2.440	2.000	230549	230126-1	210119-1X	230207	230208	~	~
210144-1X	2.440	2.000	230549	230126-1	210119-1X	230207	230207	~	~
210391-1X	2.440	2.000	230549	230126-1	210085-1X	230124	230124	~	~
210433-1X	2.440	2.000	230549	230126-1	210085-1X	230124	230209	~	~
211037-1X	2.440	2.000	230549	230126-1	210085-1X	230124	230209	~	~
211098-1X	2.440	2.000	230549	230126-1	210085-1X	~	~	~	~
A = 1.771 Bearing I.D. D = 7.620 Bolt Hole/Stud Size = .560 (H)									
210084-2X	2.690	2.250	230148	230147-3	210092-1X	230151	230151	~	~
210207-1X	2.690	2.250	230148	230147-3	210092-1X	230151	230363	~	~
211172-1X	2.690	2.250	230148	230147-3	210092-1X	230151	230151 230363	~	~
<i>Can use 210084-2X plus 230363 slinger</i>									
A = 1.968 Bearing I.D. D = 7.620 Bolt Hole/Stud Size = .620 (H)									
210121-1X	2.780	2.250	230164	230167-1	210120-1X	230166	230166	~	~
210881-1X	2.780	2.250	230164	230958-1	210120-1X	230166	230166	~	~
211625-1X	2.780	2.250	230164	230167-1	210120-1X	230166	231994	~	~

• Part is discontinued ■ Part is available until supply is exhausted ▲ Not sold separately



Center Bearing Detail

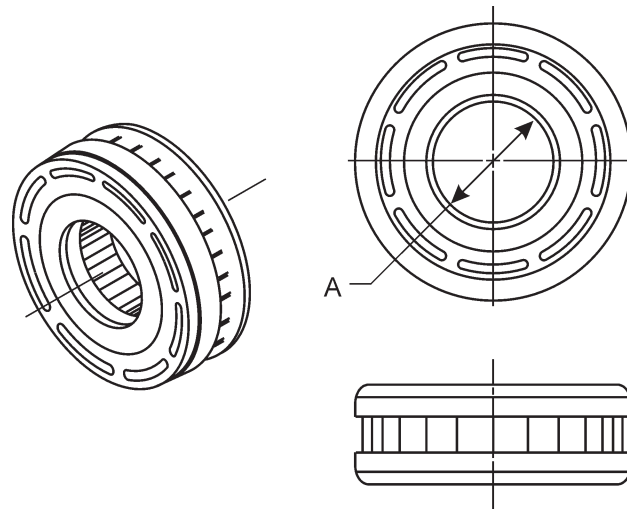

Style 21

Center Bearing Assy Part Number	B Centerline To Mounting Surface	C Bracket Width	Parts not sold separately — Shown for informational purposes only						
			Center Bearing Major Parts			Front Slinger Part Number	Rear Slinger Part Number	Retainers	
			Bracket Part Number	Rubber Cushion Part Nbr.	Bearing & Retainer Assy.			Bottom	Top

A = 1.750 Bearing I.D.

211304X•	~	~	~	~	~	~	~	~	~
----------	---	---	---	---	---	---	---	---	---

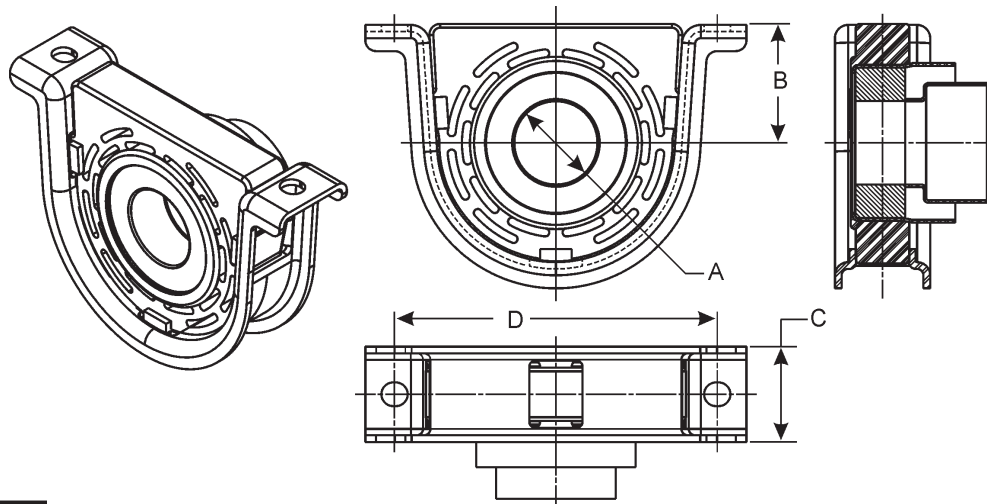

Style 22

Center Bearing Assy Part Number	B Centerline To Mounting Surface	C Bracket Width	Parts not sold separately — Shown for informational purposes only						
			Center Bearing Major Parts			Front Slinger Part Number	Rear Slinger Part Number	Retainers	
			Bracket Part Number	Rubber Cushion Part Nbr.	Bearing & Retainer Assy.			Bottom	Top

A = 1.771 Bearing I.D. D = 7.622 Bolt Hole/Stud Size = .559

212135-1X	2.690	2.250	230148	212133X	580932	~	~	~	~
-----------	-------	-------	--------	---------	--------	---	---	---	---

232930 Boot Can; Rubber cushion with canister

A = 1.771 Bearing I.D. D = 7.622 Bolt Hole/Stud Size = .620 (H)

212261-1X	2.690	2.250	233077	212133X	580932	~	~	~	~
-----------	-------	-------	--------	---------	--------	---	---	---	---

less boot can; Rubber cushion with canister

A = 1.968 Bearing I.D. D = 7.620 Bolt Hole/Stud Size = .620 (H)

212142-1X	2.780	2.250	230164	212141X	580933	~	~	~	~
-----------	-------	-------	--------	---------	--------	---	---	---	---

232944 Boot Can; Rubber cushion with canister

• Part is discontinued ■ Part is available until supply is exhausted ▲ Not sold separately



Important: See Safety Information in General Information Section (J300P-GI)

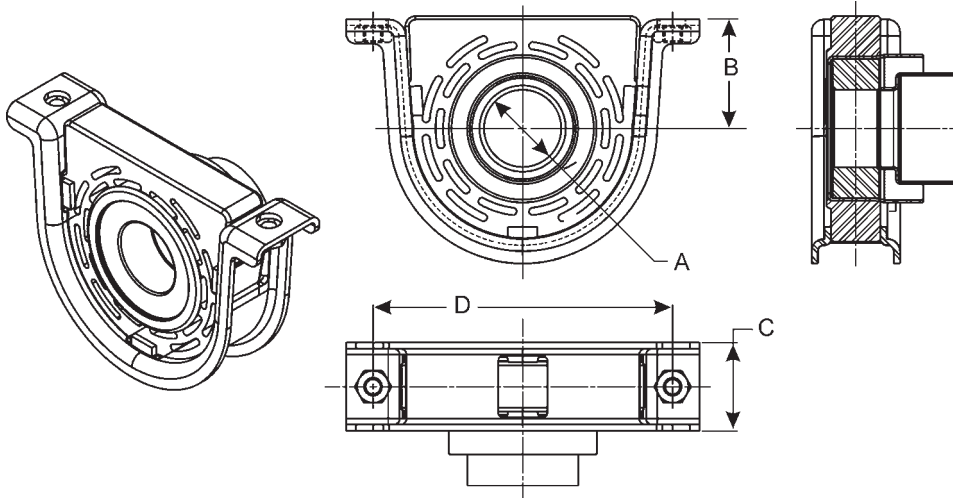

Style 23

Center Bearing Assy Part Number	B Centerline To Mounting Surface	C Bracket Width	Parts not sold separately — Shown for informational purposes only						Retainers	
			Center Bearing Major Parts			Front Slinger Part Number	Rear Slinger Part Number	Bottom	Top	
			Bracket Part Number	Rubber Cushion Part Nbr.	Bearing & Retainer Assy.					
A = 1.771 Bearing I.D. D = 7.620 Bolt Hole/Stud Size = M12 X 1.75TH (nut)										
212145-1X	2.689	2.250	212222X	212133X	580932	~	~	~	~	~
<i>232930 Boot Can; Rubber cushion with canister; nuts attached to bracket</i>										
A = 1.968 Bearing I.D. D = 7.620 Bolt Hole/Stud Size = M12 X 1.75TH (nut)										
212153-1X	2.780	2.250	212229X	212141X	580933	~	~	~	~	~
<i>232944 Boot Can; Rubber cushion with canister; nuts attached to bracket; Part has been discontinued; offered until supply is exhausted</i>										

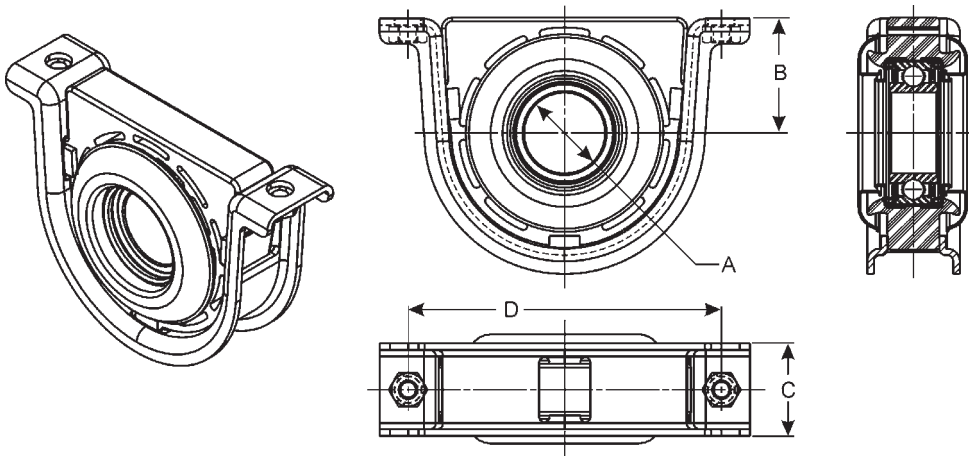

Style 24

Center Bearing Assy Part Number	B Centerline To Mounting Surface	C Bracket Width	Parts not sold separately — Shown for informational purposes only						Retainers	
			Center Bearing Major Parts			Front Slinger Part Number	Rear Slinger Part Number	Bottom	Top	
			Bracket Part Number	Rubber Cushion Part Nbr.	Bearing & Retainer Assy.					
A = 1.968 Bearing I.D. D = 7.620 Bolt Hole/Stud Size = M12 X 1.75TH (nut)										
212156-1X	2.780	2.250	212229X	230167-1	550788	230166	230166	~	~	~
<i>212229X consists of 232953 bracket and (2) nuts attached to bracket Part has been discontinued; offered until supply is exhausted</i>										

• Part is discontinued ■ Part is available until supply is exhausted ▲ Not sold separately



Center Bearing Detail

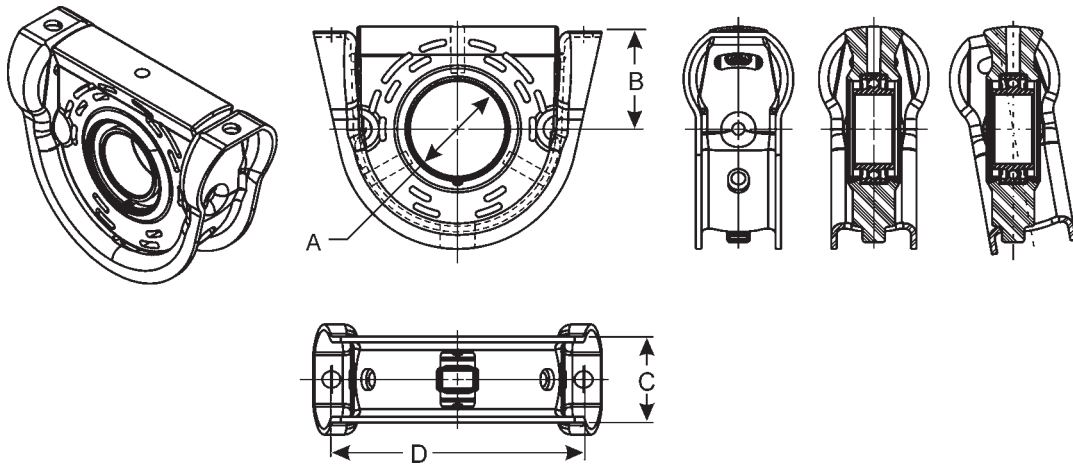

Style 25

Center Bearing Assy Part Number	B Centerline To Mounting Surface	C Bracket Width	Parts not sold separately — Shown for informational purposes only						
			Center Bearing Major Parts			Front Slinger Part Number	Rear Slinger Part Number	Retainers	
			Bracket Part Number	Rubber Cushion Part Nbr.	Bearing & Retainer Assy.			Bottom	Top
A = 2.362 Bearing I.D. D = 8.622 Bolt Hole/Stud Size = .618 (H)									
5003323	3.330	2.917	5003324	5003325	5001950	~	~	~	~
						<i>Replaces 210661-1X, 210987-1X, 212066-1X, 212129-1X</i>			
5003326	3.300	2.917	5003324	5002433	5001950	~	~	~	~
						<i>Solid rubber, replaces 210875-1X, 210989-1X</i>			
5003628	3.300	2.917	5003627	5003325	5001950	~	~	~	~
						<i>Semi slotted rubber, replaces 212155-1X</i>			

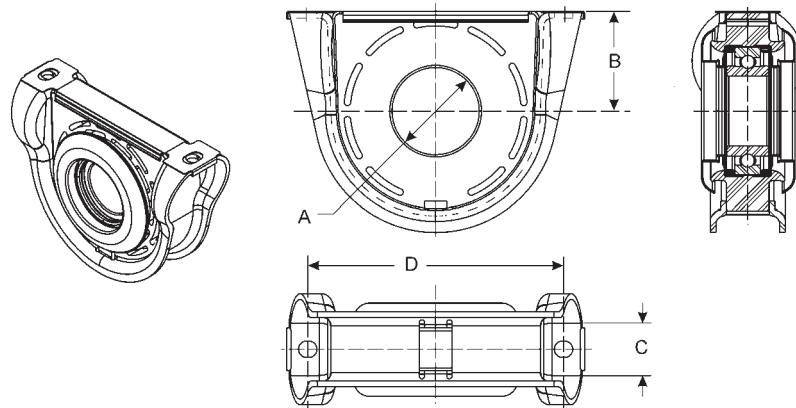

Style 26

Center Bearing Assy Part Number	B Centerline To Mounting Surface	C Bracket Width	Parts not sold separately — Shown for informational purposes only						
			Center Bearing Major Parts			Front Slinger Part Number	Rear Slinger Part Number	Retainers	
			Bracket Part Number	Rubber Cushion Part Nbr.	Bearing & Retainer Assy.			Bottom	Top
A = 2.362 Bearing I.D. D = 8.620 Bolt Hole/Stud Size = .560 (H)									
210661-1X	3.380	2.530	230750	230749-1	210660-1X	230746	230746	~	8-95-49
						<i>Superseded to 5003323 (Style 25)</i>			
210875-1X	3.380	2.530	230750	231008-1	210660-1X	230746	230746	~	8-95-49
						<i>Solid rubber; Superseded to 5003326 (Style 25)</i>			
210989-1X	3.380	2.530	230750	231008-1	210660-1X	~	~	~	8-95-49
						<i>Solid rubber; Superseded to 5003326 (Style 25)</i>			
212066-1X	3.380	2.530	230750	232853	210660-1X	230746	230746	~	8-95-49
						<i>Superseded to 5003323 (Style 25)</i>			

• Part is discontinued ■ Part is available until supply is exhausted ▲ Not sold separately



Important: See Safety Information in General Information Section (J300P-GI)

Center Bearing Detail

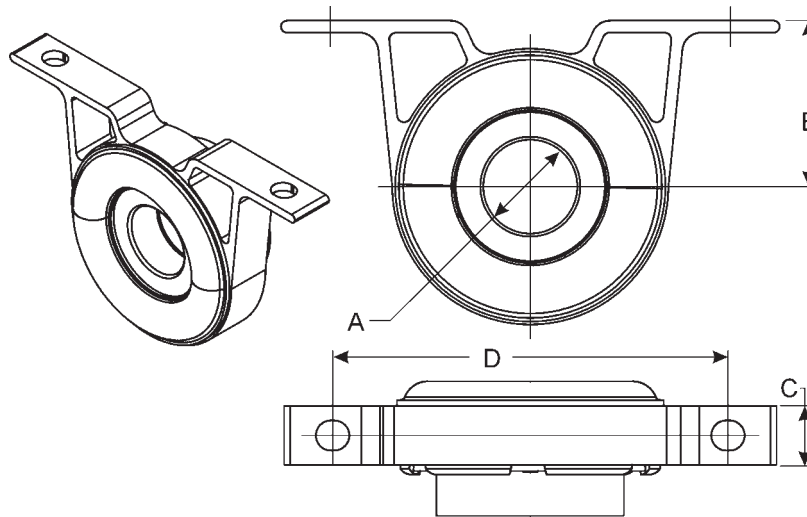

Style 27

Center Bearing Assy Part Number	B Centerline To Mounting Surface	C Bracket Width	Parts not sold separately — Shown for informational purposes only						
			Center Bearing Major Parts			Front Slinger Part Number	Rear Slinger Part Number	Retainers	
			Bracket Part Number	Rubber Cushion Part Nbr.	Bearing & Retainer Assy.			Bottom	Top
A = 1.574 Bearing I.D. D = 6.622			Bolt Hole/Stud Size = .559 (H)						
5009792	2.748	.992	5009488	~	580924	~	231000	~	~

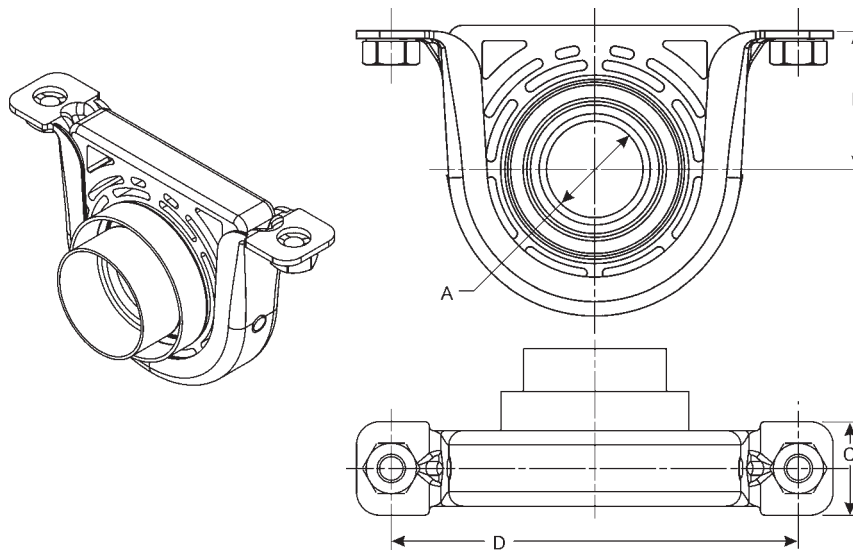

Style 28

Center Bearing Assy Part Number	B Centerline To Mounting Surface	C Bracket Width	Parts not sold separately — Shown for informational purposes only						
			Center Bearing Major Parts			Front Slinger Part Number	Rear Slinger Part Number	Retainers	
			Bracket Part Number	Rubber Cushion Part Nbr.	Bearing & Retainer Assy.			Bottom	Top
A = 1.574 Bearing I.D. D = 6.620			Bolt Hole/Stud Size = M12 X 1.75TH (nut)						
212144-1X	2.248	1.520	231221X	212027X	580924	~	~	~	~

232817 boot can; Rubber cushion with canister; nuts attached to bracket;

• Part is discontinued ■ Part is available until supply is exhausted ▲ Not sold separately



210084-2X.....	16	211735-3X.....	12
210088-1X.....	12	211748-3X•.....	9
210090-1X.....	12	211750-1X.....	7
210121-1X.....	16	211793-1X.....	12
210140-1X.....	16	211819-1X•.....	9
210144-1X.....	16	211848-1X.....	13
210207-1X.....	16	211872-1X.....	7
210330-6X.....	4	211963-1X.....	13
210330-4X.....	4	211985X•.....	10
210330-2X•.....	4	212028-1X.....	13
210330-1X.....	4	212030-1X.....	15
210367-1X.....	12	212031-1X.....	15
210370-1X.....	12	212032-1X.....	14
210391-1X.....	16	212031X.....	15
210433-1X.....	16	212053-1X.....	9
210527X.....	9	212066-1X.....	19
210661-1X.....	19	212088-1X•.....	11
210866-1X.....	12	212134-1X.....	15
210873-1X.....	12	212135-1X.....	17
210875-1X.....	19	212142-1X.....	17
210881-1X.....	16	212144-1X.....	20
210989-1X.....	19	212145-1X.....	18
211037-1X.....	16	212153-1X.....	18
211098-1X.....	16	212156-1X.....	18
211172-1X.....	16	212165-1X.....	8
211175X.....	9	212166-1X•.....	8
211212X.....	12	212187-1X.....	5
211260X.....	12	212244-1X.....	8
211304X•.....	17	212258-1X.....	15
211359X.....	12	212261-1X.....	17
211406X.....	5	5001874.....	11
211415X.....	12	5002007.....	10
211431X.....	9	5003323.....	19
211499X.....	9	5003326.....	19
211502X.....	6	5003628.....	19
211514X.....	5	5003684.....	10
211571X.....	10	5008025.....	12
211589-1X.....	6	5009385.....	8
211590-1X.....	9	5009792.....	20
211625-1X.....	16		



Dana Holding Corporation warrants that the Spicer® driveshaft product will be free from defects in material and workmanship, conforms to Dana's drawings and specifications, and will be fit for those applications approved in writing by Dana's engineering group. Dana will offer a warranty period of 12 months from date of invoice.

This warranty does not apply to Spicer products or components which have been modified or altered; damaged by the environment, road conditions, collision, fire or other casualty issues; improperly or inadequately installed or maintained ; or subjected to shock loading or driver abuse.

Dana Holding Corporation makes no other representation or warranty with respect to the Spicer products described above, whether expressed or implied, as to merchantability, fitness for any particular purpose or otherwise. Dana's sole obligation hereunder is limited to repair or replacement of any defective Spicer product. Dana will not be liable for any incidental, consequential, special or other damages hereunder, including, but not limited to expenses related to labor, towing, diagnostic costs and loss of use of the vehicle or application.

No warranty claim will be allowed until Dana has had 90 days to examine the allegedly defective products. Required parts must be returned freight prepaid to Dana following Dana shipping instructions. Dana will be the final authority in the event of cause of defect, cannot be mutually agreed upon.



SPICER[®]

DRIVETRAIN COMPONENTS

NEW!

Spicer[®] XC[™] Center Bearing

Cost Savings with Improved Performance

• Improved Performance

- Maintenance free factory sealed bearing and double-lip seal configuration decreases contamination and extends life.
- Innovative design allows for angle fluctuations of +/- 10 degrees.
- Advanced technology elastomer material decreases levels of noise and vibration.

• Weight Reduction

- Approximately 1.3 pounds lighter than previous center bearings.

• Simplified Installation

- Elimination of dust shields due to NEW sealed bearing technology.
- Eliminates the need for multi-hanger bracket and cross member configurations.

• Approved for all On- and Off-Highway applications



NEW NUMBER	CURRENT	NEW RUBBER STYLE
5003323	210661-1X	SEMI SLOTTED
	210987-1X	SEMI SLOTTED
	212066-1X	SEMI SLOTTED
	212129-1X	SEMI SLOTTED
5003326	210875-1X	SOLID
	210888-1X	SOLID
5003628	212155-1X	SEMI SLOTTED

Roadranger[®]

Dana, Eaton and others providing the best products and services in the industry.

©Dana Corporation 2006

www.spicerparts.com



Form# J3285-2-HVTSS-OES

Dana Aftermarket Group
PO Box 1000
Maumee, Ohio 43537

Warehouse Distributors: 1.800.621.8084
OE Dealers: 1.877.777.5360

www.SpicerParts.com

SPICER[®]



J300P-9A Printed in U.S.A.
Copyright Dana Limited, 2014.
All rights reserved. Dana Limited.



SPICER®



J300P-10

November 2015

Supersedes Section 10

Dated August 2008

Driveline Components Catalog Flange & End Yoke Applications



Product pictured is intended to be a representation of product category.

Table Of Contents

Auxiliary Transmissions	
Fuller.....	6
Spicer®.....	15
Single Axles	
Axle Alliance Corporation.....	19
Clark.....	19
Fabco.....	20
Navistar / International.....	22
Mack.....	24
Oshkosh.....	24
Meritor / Rockwell.....	24
Spicer®.....	34
Chelsea Split Shaft PTOs.....	63
Tandem Axles	
Axle Alliance Corporation.....	65
Clark.....	65
Navistar / International.....	65
Mack.....	68
Oshkosh.....	78
Meritor / Rockwell.....	78
Spicer®.....	94
Main Transmissions	
Allison.....	126
Caterpillar.....	130
Clark.....	130
Fuller.....	131
Mack.....	162
New Process.....	164
Meritor / Rockwell.....	165
Spicer®.....	168
Warner.....	182
Transfer Cases	
Fabco.....	183
Mack.....	184
New Process.....	184
Oshkosh.....	185
Meritor / Rockwell.....	185
Spicer®.....	185
Companion Flange Part Data Listing.....	187
End Yoke Part Data Listing.....	188

NOTE: the data listed herein is correct to the best of our knowledge and belief; having been compiled from reliable and official sources of information. However, WE CANNOT ASSUME ANY RESPONSIBILITY FOR POSSIBLE ERROR



Important: See Safety Information in General Information Section (J300P-GI)

How To Use This Catalog

You must know several things about the application in order to find the correct end fitting part number:



Pos	Series	Spline Data	Hub Dia	* to End of Hub	End Fitting Part Number
CM55 (Continued)					
1	1610	1.998-38	2.750	7.562	EY 5-4-7601-1 <i>Flanged end yoke.</i>
1	1710	1.998-38	2.750	5.250	EY 6-4-7301
1	1710	1.998-38	2.750	5.250	EY 6-4-7301-1
CM59					
1	1610	1.998-38	2.750	4.688	CF 5-1-6271 <i>Can be used w/brake; Assembly includes eight 6-73-725 bolts</i>
1	SPL140	1.998-38	2.750	4.830	EY 140-4-111-1
1	SPL140	1.998-38	2.750	4.730	EY 140-4-891-1
1	SPL170	1.998-38	2.750	4.844	EY 170-4-541-1
1	SPL90	1.998-38	2.750	7.562	EY 90-4-111-1 <i>Can be used w/brake; Flanged end yoke.</i>

Pos	Series	Spline Data	Hub Dia	* to End of Hub	End Fitting Part Number
ESO65-7 (Continued)					
1	1610	1.998-38	2.750	7.562	EY 5-4-7601-1 <i>Flanged end yoke.</i>
1	1710	1.998-38	2.750	5.250	EY 6-4-7301
1	1710	1.998-38	2.750	5.250	EY 6-4-7301-1
ESO66-7					
1	1550	1.998-38	2.750	4.047	EY 4-4-4491-1
1	1550	1.998-38	2.750	4.156	EY 4-4-4611
1	1550	1.998-38	2.750	4.156	EY 4-4-4611-1
1	1550	1.998-38	2.750	4.156	EY 4-4-4611-2 <i>Attaching hardware by OEM</i>
1	1610	1.998-38	2.750	4.125	EY 5-4-6321
1	1610	1.998-38	2.750	4.000	EY 5-4-6321-1

1. The type of unit it is used on:

- Main or Auxiliary Transmission
- Single or Tandem Axle
- Split Shaft P.T.O.
- Transfer Case

2. The manufacturer and model:

- Example: Spicer ES60-5, Fuller RT-11608, Rockwell F-3200, etc.

3. Where the part is used on the original unit:

- Transmission output (position 1)
- Single Axle input (position 1) or output (positions 2, 3 or 4)
- Tandem Axle input to 1st axle (position 1), output of 1st Axle (position 2) or input to 2nd Axle (position 3)
- Split Shaft or Auxiliary Transmission (position 1) or output (position 2)

4. The type of part and series:

- Companion Flange - CF (typically "-1" center digit)
- End Yoke - EY (typically "-4" center digit)

5. Dimensions of the part:

- Spline O.D.
- Number of teeth
- Length thru hole
- Seal diameter

Once you have selected the part number based on the above criteria, make sure the dimensions of your part match the dimensions shown in the catalog for the part number you selected. If they do not match, contact the transmission or axle manufacturer. Some manufacturers have made spline and/or seal changes within a given model number and the model number shown in this catalog could include parts that have different dimensions. You must choose a part with the correct dimensions or **the part will not fit.**

Locating Model Designation Information

Axle Model Identification, Part Number and Serial Number are located on a tag at the axle centerline. This information will help to locate information in this book and to identify the correct parts for servicing.

For the latest product additions and program details, visit us on the web at www.spicerparts.com.

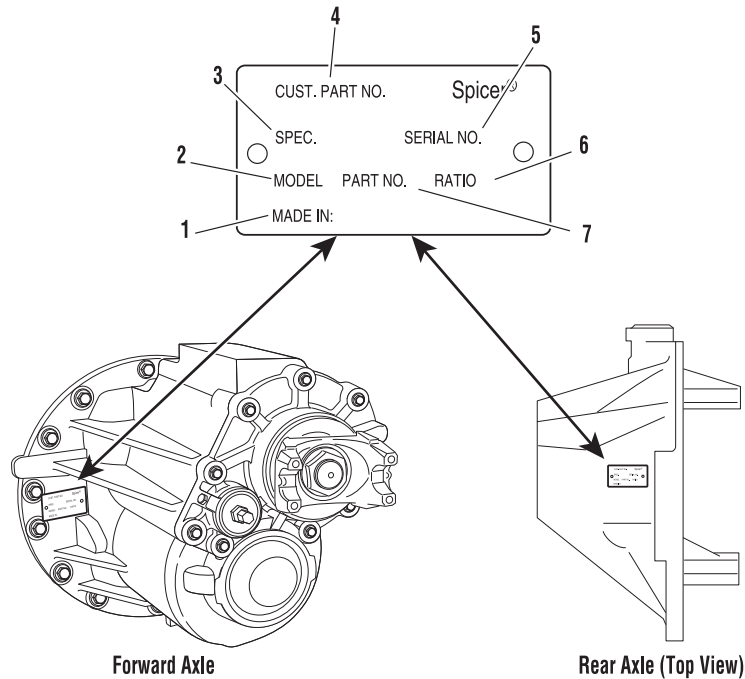

- 1 - Country or origin
- 2 - Axle model identification
- 3 - Specification number assigned to the axle built by Spicer. Identifies all component parts of the axle including special OEM requirements such as yokes or flanges.
- 4 - OEM part number assigned to the axle build
- 5 - Carrier assembly serial number assigned by the manufacturing plant
- 6 - Axle gear ratio
- 7 - Carrier assembly production or service part number

Model Information

Some Model call-outs on tags vary and for the purpose of this catalog, some model designations are abbreviated as shown in the examples below:

Tandem Axles: Spicer DS404 models are referred to as Model 404

Spicer D46-170 & R46-170 are referred to as Model D170 & R170

Spicer D40-155 & D40-156 are referred to as Models D155 & D156

Single Drive Axle - Nomenclature

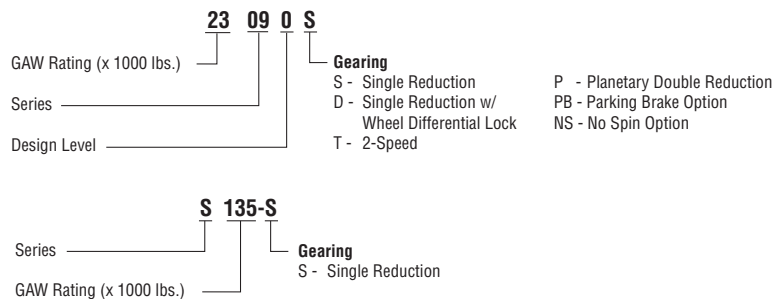

Spicer Axle Model Identification

Tandem Drive Axle - Nomenclature

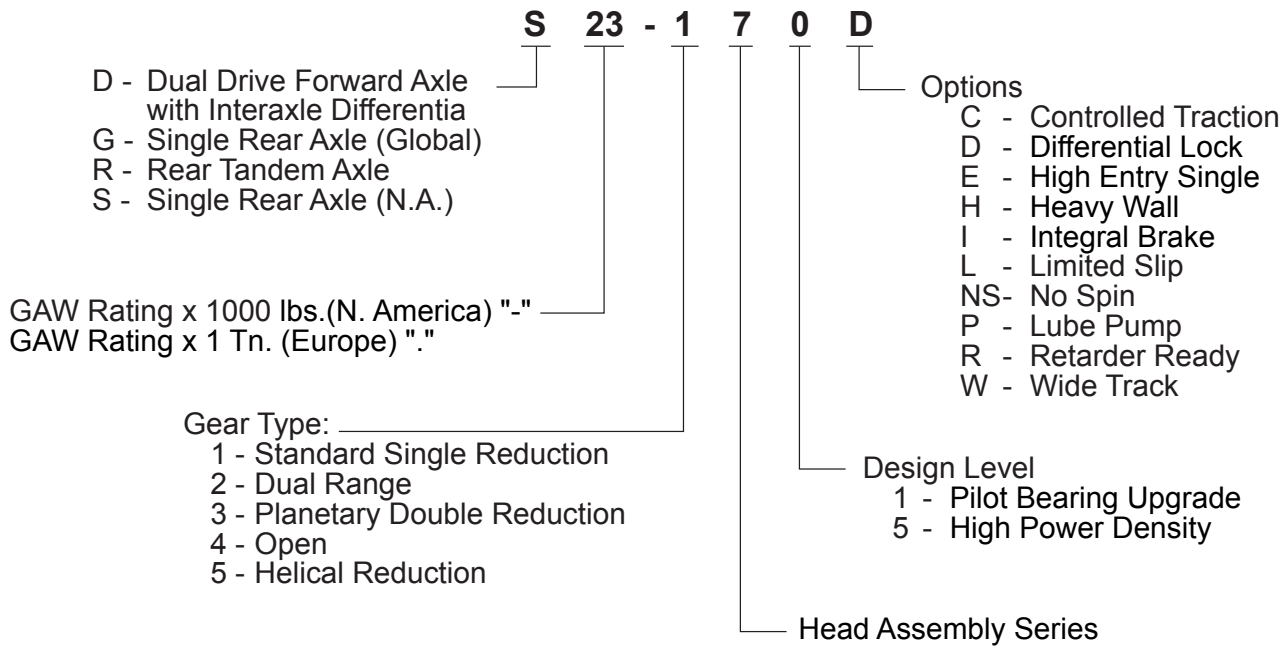
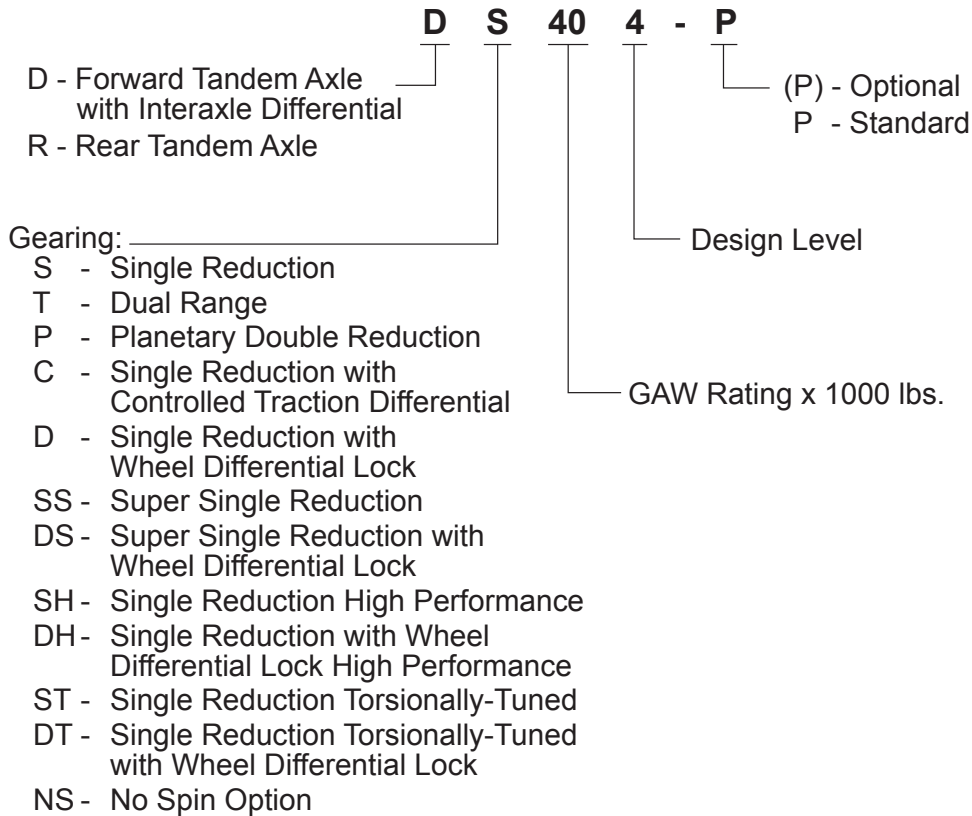

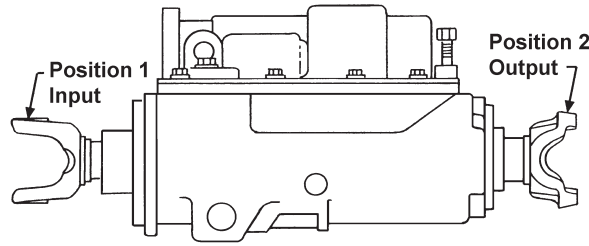

Pos	Series	Spline Data	Hub Dia	* to End of Hub	End Fitting Part Number
-----	--------	-------------	---------	-----------------	-------------------------

AT-1202

1	SPL140	2.750-10	3.750	6.570	EY 140-4-61-1
1	SPL140	2.750-10	3.750	6.570	EY 140-4-71-1X
1	SPL170	2.750-10	3.750	5.850	EY 170-4-491-1
1	SPL170	2.750-10	3.750	5.850	EY 170-4-501-1X
1	SPL250	2.750-10	3.750	6.300	EY 250-4-211-1
1	SPL250	2.750-10	3.750	6.300	EY 250-4-221-1X
1	1710	2.750-10	3.500	5.750	EY 6-4-5251X
1	1710	2.750-10	3.750	5.750	EY 6-4-6631
1	1710	2.750-10	3.750	5.750	EY 6-4-6631-1
1	1710	2.750-10	3.750	5.750	EY 6-4-6841-1X
1	1710	2.750-10	3.750	5.750	EY 6-4-6841X
1	1760	2.750-10	3.750	5.969	EY 6.3-4-661
1	1760	2.750-10	3.750	5.969	EY 6.3-4-661-1
1	1760	2.750-10	3.750	5.969	EY 6.3-4-721-1X
1	1760	2.750-10	3.750	5.969	EY 6.3-4-721X
1	1810	2.750-10	3.500	6.062	EY 6.5-4-1901
1	1810	2.750-10	3.500	6.062	EY 6.5-4-1901-1
1	1810	2.750-10	3.500	6.062	EY 6.5-4-2931X
1	1810	2.750-10	3.750	6.062	EY 6.5-4-3461
1	1810	2.750-10	3.750	6.062	EY 6.5-4-3461-1
1	1810	2.750-10	3.750	6.062	EY 6.5-4-3501-1X
1	1810	2.750-10	3.750	6.062	EY 6.5-4-3501X
2	1810	2.750-10	3.750	4.062	CF 6.5-1-2311
2	1810	2.750-10	3.750	4.062	CF 6.5-1-2361X
2	SPL140	2.750-10	3.750	6.570	EY 140-4-81-1
2	SPL140	2.750-10	3.750	6.570	EY 140-4-91-1X
2	SPL170	2.750-10	3.750	5.850	EY 170-4-511-1
2	SPL170	2.750-10	3.750	5.850	EY 170-4-521-1X
2	SPL250	2.750-10	3.750	6.297	EY 250-4-231-1
2	SPL250	2.750-10	3.750	6.297	EY 250-4-241-1X
2	SPL350	2.750-10	3.752	6.614	EY 350-4-131-1
2	SPL350	2.750-10	3.752	6.614	EY 350-4-141-1X
2	1710	2.750-10	3.750	5.750	EY 6-4-6821
2	1710	2.750-10	3.750	5.750	EY 6-4-6821-1
2	1710	2.750-10	3.750	5.750	EY 6-4-6931-1X
2	1710	2.750-10	3.750	5.750	EY 6-4-6931X
2	1760	2.750-10	3.750	5.969	EY 6.3-4-711
2	1760	2.750-10	3.750	5.969	EY 6.3-4-711-1
2	1760	2.750-10	3.750	5.969	EY 6.3-4-791-1X
2	1760	2.750-10	3.750	5.969	EY 6.3-4-791X
2	1810	2.750-10	3.750	6.062	EY 6.5-4-3491
2	1810	2.750-10	3.750	6.062	EY 6.5-4-3491-1
2	1810	2.750-10	3.750	6.062	EY 6.5-4-3561-1X
2	1810	2.750-10	3.750	6.062	EY 6.5-4-3561X

MRT-915, MRT-9509, MRT-9513

2	1710	2.500-10	3.750	3.625	CF 6-1-5541
2	1710	2.500-10	3.750	3.625	CF 6-1-5651X
2	1810	2.500-10	3.750	3.625	CF 6.5-1-2271
2	1810	2.500-10	3.750	3.625	CF 6.5-1-2351X

Pos	Series	Spline Data	Hub Dia	* to End of Hub	End Fitting Part Number
-----	--------	-------------	---------	-----------------	-------------------------

MRT-915, MRT-9509, MRT-9513 (Continued)

2	SPL170	2.500-10	3.750	5.750	EY 170-4-471-1■
2	SPL170	2.500-10	3.750	5.750	EY 170-4-481-1X■
2	SPL250	2.500-10	3.750	6.062	EY 250-4-191-1■
2	SPL250	2.500-10	3.750	6.062	EY 250-4-201-1X■
2	1710	2.500-10	3.750	5.625	EY 6-4-6611■
2	1710	2.500-10	3.750	5.625	EY 6-4-6611-1■
2	1760	2.500-10	3.750	6.000	EY 6.3-4-651■
2	1760	2.500-10	3.750	6.031	EY 6.3-4-651-1■
2	1810	2.500-10	3.750	5.875	EY 6.5-4-3551-1X■
2	1810	2.500-10	3.750	5.875	EY 6.5-4-3551X■

MRT-11609, MRT-11610, MRT-11613

2	1710	2.500-10	3.750	3.625	CF 6-1-5541
2	1710	2.500-10	3.750	3.625	CF 6-1-5651X
2	1810	2.500-10	3.750	3.625	CF 6.5-1-2271
2	1810	2.500-10	3.750	3.625	CF 6.5-1-2351X
2	SPL170	2.500-10	3.750	5.750	EY 170-4-471-1■
2	SPL170	2.500-10	3.750	5.750	EY 170-4-481-1X■
2	SPL250	2.500-10	3.750	6.062	EY 250-4-191-1■
2	SPL250	2.500-10	3.750	6.062	EY 250-4-201-1X■
2	1710	2.500-10	3.750	5.625	EY 6-4-6611■
2	1710	2.500-10	3.750	5.625	EY 6-4-6611-1■
2	1710	2.500-10	3.750	5.625	EY 6-4-6921-1X■
2	1710	2.500-10	3.750	5.625	EY 6-4-6921X■
2	1760	2.500-10	3.750	6.000	EY 6.3-4-651■
2	1760	2.500-10	3.750	6.031	EY 6.3-4-651-1■
2	1760	2.500-10	3.750	6.031	EY 6.3-4-781-1X■
2	1760	2.500-10	3.750	6.000	EY 6.3-4-781X■
2	1810	2.500-10	3.750	5.875	EY 6.5-4-3451■
2	1810	2.500-10	3.750	5.875	EY 6.5-4-3451-1■
2	1810	2.500-10	3.750	5.875	EY 6.5-4-3551-1X■
2	1810	2.500-10	3.750	5.875	EY 6.5-4-3551X■

MRT-11615

2	1710	2.500-10	3.750	3.625	CF 6-1-5541
2	1810	2.500-10	3.750	3.625	CF 6.5-1-2271
2	1710	2.500-10	3.750	5.625	EY 6-4-6611■
2	1710	2.500-10	3.750	5.625	EY 6-4-6611-1■
2	1710	2.500-10	3.750	5.625	EY 6-4-6921-1X■
2	1710	2.500-10	3.750	5.625	EY 6-4-6921X■
2	1760	2.500-10	3.750	6.000	EY 6.3-4-651■
2	1760	2.500-10	3.750	6.031	EY 6.3-4-651-1■
2	1760	2.500-10	3.750	6.031	EY 6.3-4-781-1X■
2	1760	2.500-10	3.750	6.000	EY 6.3-4-781X■
2	1810	2.500-10	3.750	5.875	EY 6.5-4-3451■
2	1810	2.500-10	3.750	5.875	EY 6.5-4-3451-1■
2	1810	2.500-10	3.750	5.875	EY 6.5-4-3551-1X■
2	1810	2.500-10	3.750	5.875	EY 6.5-4-3551X■

*C/L to End of Hub for EY (End Yoke); Flange Face to End of Hub for CF (Companion Flange)

■ Hub machined for speedometer gear



Pos	Series	Spline Data	Hub Dia	* to End of Hub	End Fitting Part Number
MT-905					
2	1610	2.250-10	3.500	3.625	CF 5-1-6331
2	1710	2.500-10	3.750	3.625	CF 6-1-5541
2	1810	2.250-10	3.500	3.688	CF 6.5-1-151
2	1810	2.500-10	3.750	3.625	CF 6.5-1-2271
2	SPL170	2.250-10	3.500	5.750	EY 170-4-451-1
2	SPL170	2.250-10	3.500	5.750	EY 170-4-461-1X
2	SPL90	2.250-10	3.500	5.219	EY 90-4-151-1X
2	SPL90	2.250-10	3.500	5.219	EY 90-4-401-1
2	1550	2.250-10	3.500	5.125	EY 4-4-3501-1
2	1610	2.250-10	3.500	5.750	EY 5-4-4961
2	1610	2.250-10	3.500	5.750	EY 5-4-4961-1
2	1710	2.500-10	3.750	5.625	EY 6-4-6611■
2	1710	2.500-10	3.750	5.625	EY 6-4-6611-1■
2	1710	2.250-10	3.500	5.250	EY 6-4-6861
2	1710	2.250-10	3.500	5.250	EY 6-4-6861-1
2	1710	2.250-10	3.500	5.250	EY 6-4-6901-1X
2	1760	2.500-10	3.750	6.000	EY 6.3-4-651■
2	1760	2.500-10	3.750	6.031	EY 6.3-4-651-1■
2	1810	2.250-10	3.500	5.844	EY 6.5-4-2021
2	1810	2.500-10	3.750	5.875	EY 6.5-4-3551-1X■
2	1810	2.500-10	3.750	5.875	EY 6.5-4-3551X■

MT-11605					
1	SPL170	2.250-10	3.500	5.750	CF 170-4-451-1
1	SPL170	2.250-10	3.500	5.750	CF 170-4-461-1X
2	1610/1550	2.250-10	3.500	3.625	CF 5-1-6331
2	1710	2.500-10	3.750	3.625	CF 6-1-5541
2	1710	2.500-10	3.750	3.625	CF 6-1-5651X
2	1810	2.250-10	3.500	3.688	CF 6.5-1-151
2	1810	2.500-10	3.750	3.625	CF 6.5-1-2271
2	1810	2.500-10	3.750	3.625	CF 6.5-1-2351X
2	SPL170	2.500-10	3.750	5.750	EY 170-4-471-1■
2	SPL170	2.500-10	3.750	5.750	EY 170-4-481-1X■
2	SPL250	2.500-10	3.750	6.062	EY 250-4-191-1■
2	SPL250	2.500-10	3.750	6.062	EY 250-4-201-1X■
2	SPL90	2.250-10	3.500	5.219	EY 90-4-151-1X
2	SPL90	2.250-10	3.500	5.219	EY 90-4-401-1
2	1550	2.250-10	3.500	5.125	EY 4-4-3501-1
2	1610	2.250-10	3.500	5.750	EY 5-4-4961
2	1610	2.250-10	3.500	5.750	EY 5-4-4961-1
2	1610	2.250-10	3.750	5.750	EY 5-4-7381-1
2	1710	2.500-10	3.750	5.625	EY 6-4-6611■
2	1710	2.500-10	3.750	5.625	EY 6-4-6611-1■
2	1710	2.250-10	3.500	5.250	EY 6-4-6861
2	1710	2.250-10	3.500	5.250	EY 6-4-6861-1
2	1710	2.250-10	3.500	5.250	EY 6-4-6901-1X
2	1710	2.250-10	3.750	5.250	EY 6-4-7371-1
2	1760	2.250-10	3.750	5.625	EY 6.3-4-1091-1
2	1760	2.500-10	3.750	6.000	EY 6.3-4-651■
2	1760	2.500-10	3.750	6.031	EY 6.3-4-651-1■
2	1760	2.250-10	3.500	5.656	EY 6.3-4-701-1
2	1760	2.250-10	3.500	5.656	EY 6.3-4-761-1X
2	1760	2.500-10	3.750	6.031	EY 6.3-4-781-1X■
2	1760	2.500-10	3.750	6.000	EY 6.3-4-781X■
2	1810	2.250-10	3.500	5.844	EY 6.5-4-2021
2	1810	2.500-10	3.750	5.875	EY 6.5-4-3451■
2	1810	2.500-10	3.750	5.875	EY 6.5-4-3451-1■
2	1810	2.500-10	3.750	5.875	EY 6.5-4-3551-1X■
2	1810	2.500-10	3.750	5.875	EY 6.5-4-3551X■

Pos	Series	Spline Data	Hub Dia	* to End of Hub	End Fitting Part Number
T-904					
1	1610	2.250-10	3.500	3.625	CF 5-1-6331
1	1710	2.250-10	3.500	3.688	CF 6-1-951
1	1810	2.250-10	3.500	3.688	CF 6.5-1-151
1	1550	2.250-10	3.500	5.125	EY 4-4-3501-1
1	1610	2.250-10	3.500	5.750	EY 5-4-4961
1	1610	2.250-10	3.500	5.750	EY 5-4-4961-1
1	1710	2.250-10	3.500	5.250	EY 6-4-2141
1	1710	2.250-10	3.500	5.250	EY 6-4-6861
1	1710	2.250-10	3.500	5.250	EY 6-4-6861-1
1	1710	2.250-10	3.500	5.250	EY 6-4-6901-1X
1	1710	2.250-10	3.500	5.250	EY 6-4-6901X
1	1760	2.250-10	3.500	5.656	EY 6.3-4-701-1
1	1810	2.250-10	3.500	5.844	EY 6.5-4-2021
2	1610	2.250-10	3.500	3.625	CF 5-1-6331
2	1710	2.250-10	3.500	3.688	CF 6-1-951
2	1810	2.250-10	3.500	3.688	CF 6.5-1-151
2	1610	2.250-10	3.500	5.750	EY 5-4-4961
2	1610	2.250-10	3.500	5.750	EY 5-4-4961-1
2	1710	2.250-10	3.500	5.250	EY 6-4-2141
2	1710	2.250-10	3.500	5.250	EY 6-4-6861
2	1710	2.250-10	3.500	5.250	EY 6-4-6861-1
2	1710	2.250-10	3.500	5.250	EY 6-4-6901-1X
2	1710	2.250-10	3.500	5.250	EY 6-4-6901X
2	1760	2.250-10	3.500	5.656	EY 6.3-4-701-1
2	1810	2.250-10	3.500	5.844	EY 6.5-4-2021

2 SP. 62					
2	1610	2.000-10	3.250	3.625	CF 5-1-931
2	1710	2.000-10	3.250	5.625	EY 6-4-2001

2 SP. 92					
1	1610	2.250-10	3.500	3.625	CF 5-1-6331
1	1810	2.250-10	3.500	3.688	CF 6.5-1-151
1	SPL170	2.250-10	3.500	5.750	EY 170-4-451-1
1	SPL170	2.250-10	3.500	5.750	EY 170-4-461-1X
1	SPL90	2.250-10	3.500	5.219	EY 90-4-151-1X
1	SPL90	2.250-10	3.500	5.219	EY 90-4-401-1
1	1550	2.250-10	3.500	5.125	EY 4-4-3501-1
1	1610	2.250-10	3.500	5.750	EY 5-4-4961
1	1610	2.250-10	3.500	5.750	EY 5-4-4961-1
1	1710	2.250-10	3.500	5.250	EY 6-4-6861
1	1710	2.250-10	3.500	5.250	EY 6-4-6861-1
1	1710	2.250-10	3.500	5.250	EY 6-4-6901-1X
1	1810	2.250-10	3.500	5.844	EY 6.5-4-2021

3 SP. 62					
1	1610	2.000-10	3.250	3.625	CF 5-1-931
1	1710	2.000-10	3.250	5.625	EY 6-4-2001

3 SP. 65					
1	1610	2.250-10	3.500	3.625	CF 5-1-6331
1	1610	2.000-10	3.250	3.625	CF 5-1-931
1	1810	2.250-10	3.500	3.688	CF 6.5-1-151
1	SPL170	2.250-10	3.500	5.750	EY 170-4-451-1
1	SPL170	2.250-10	3.500	5.750	EY 170-4-461-1X
1	SPL90	2.250-10	3.500	5.219	EY 90-4-151-1X
1	SPL90	2.250-10	3.500	5.219	EY 90-4-401-1
1	1550	2.250-10	3.500	5.125	EY 4-4-3501-1
1	1610	2.250-10	3.500	5.750	EY 5-4-4961
1	1610	2.250-10	3.500	5.750	EY 5-4-4961-1

Continued on next page

*C/L to End of Hub for EY (End Yoke); Flange Face to End of Hub for CF (Companion Flange)

■ Hub machined for speedometer gear



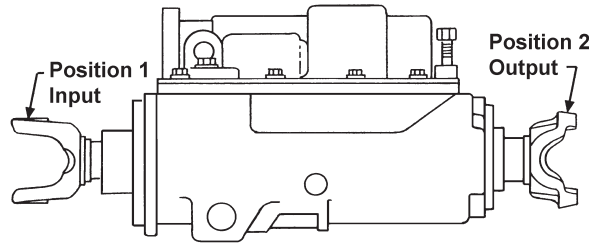

Pos	Series	Spline Data	Hub Dia	* to End of Hub	End Fitting Part Number
3 SP. 65 (Continued)					
1	1710	2.000-10	3.250	5.625	EY 6-4-2001
1	1710	2.250-10	3.500	5.250	EY 6-4-6861
1	1710	2.250-10	3.500	5.250	EY 6-4-6861-1
1	1710	2.250-10	3.500	5.250	EY 6-4-6901-1X
1	1810	2.250-10	3.500	5.844	EY 6.5-4-2021

3 SP. 92					
1	1610	2.250-10	3.500	3.625	CF 5-1-6331
1	1810	2.250-10	3.500	3.688	CF 6.5-1-151
1	SPL170	2.250-10	3.500	5.750	EY 170-4-451-1
1	SPL170	2.250-10	3.500	5.750	EY 170-4-461-1X
1	SPL90	2.250-10	3.500	5.219	EY 90-4-151-1X
1	SPL90	2.250-10	3.500	5.219	EY 90-4-401-1
1	1610	2.250-10	3.500	5.750	EY 5-4-4961
1	1610	2.250-10	3.500	5.750	EY 5-4-4961-1
1	1710	2.250-10	3.500	5.250	EY 6-4-6861
1	1710	2.250-10	3.500	5.250	EY 6-4-6861-1
1	1710	2.250-10	3.500	5.250	EY 6-4-6901-1X
1	1810	2.250-10	3.500	5.844	EY 6.5-4-2021

5 SP. 1120, 5 SP. 1220					
2	1610	2.250-10	3.500	3.625	CF 5-1-6331
2	1810	2.250-10	3.500	3.688	CF 6.5-1-151
2	SPL170	2.250-10	3.500	5.750	EY 170-4-451-1
2	SPL170	2.250-10	3.500	5.750	EY 170-4-461-1X
2	SPL90	2.250-10	3.500	5.219	EY 90-4-151-1X
2	SPL90	2.250-10	3.500	5.219	EY 90-4-401-1
2	1550	2.250-10	3.500	5.125	EY 4-4-3501-1
2	1610	2.250-10	3.500	5.750	EY 5-4-4961
2	1610	2.250-10	3.500	5.750	EY 5-4-4961-1
2	1710	2.250-10	3.500	5.250	EY 6-4-6861
2	1710	2.250-10	3.500	5.250	EY 6-4-6861-1
2	1710	2.250-10	3.500	5.250	EY 6-4-6901-1X
2	1810	2.250-10	3.500	5.844	EY 6.5-4-2021

5 SP. 65, 5 SP. 74, 5 SP. 75, 5 SP. 650, 5 SP. 740					
1	1610	2.000-10	3.250	3.625	CF 5-1-931
1	1710	2.000-10	3.250	5.625	EY 6-4-2001

10 SP. 65					
2	1610	2.250-10	3.500	3.625	CF 5-1-6331
2	1810	2.250-10	3.500	3.688	CF 6.5-1-151
2	SPL170	2.250-10	3.500	5.750	EY 170-4-451-1
2	SPL170	2.250-10	3.500	5.750	EY 170-4-461-1X
2	SPL90	2.250-10	3.500	5.219	EY 90-4-151-1X
2	SPL90	2.250-10	3.500	5.219	EY 90-4-401-1
2	1550	2.250-10	3.500	5.125	EY 4-4-3501-1
2	1610	2.250-10	3.500	5.750	EY 5-4-4961
2	1610	2.250-10	3.500	5.750	EY 5-4-4961-1
2	1710	2.250-10	3.500	5.250	EY 6-4-6861
2	1710	2.250-10	3.500	5.250	EY 6-4-6861-1
2	1710	2.250-10	3.500	5.250	EY 6-4-6901-1X
2	1810	2.250-10	3.500	5.844	EY 6.5-4-2021

Pos	Series	Spline Data	Hub Dia	* to End of Hub	End Fitting Part Number
10 SP. 650					
2	1610	2.250-10	3.500	3.625	CF 5-1-6331
2	1810	2.250-10	3.500	3.688	CF 6.5-1-151
2	SPL170	2.250-10	3.500	5.750	EY 170-4-451-1
2	SPL170	2.250-10	3.500	5.750	EY 170-4-461-1X
2	SPL90	2.250-10	3.500	5.219	EY 90-4-151-1X
2	SPL90	2.250-10	3.500	5.219	EY 90-4-401-1
2	1550	2.250-10	3.500	5.125	EY 4-4-3501-1
2	1610	2.250-10	3.500	5.750	EY 5-4-4961-1
2	1710	2.250-10	3.500	5.250	EY 6-4-6861
2	1710	2.250-10	3.500	5.250	EY 6-4-6901-1X
2	1810	2.250-10	3.500	5.844	EY 6.5-4-2021

10 SP. 1120, 15 SP. 1120					
2	1610	2.250-10	3.500	3.625	CF 5-1-6331
2	1810	2.250-10	3.500	3.688	CF 6.5-1-151
2	SPL170	2.250-10	3.500	5.750	EY 170-4-451-1
2	SPL170	2.250-10	3.500	5.750	EY 170-4-461-1X
2	SPL90	2.250-10	3.500	5.219	EY 90-4-151-1X
2	SPL90	2.250-10	3.500	5.219	EY 90-4-401-1
2	1550	2.250-10	3.500	5.125	EY 4-4-3501-1
2	1610	2.250-10	3.500	5.750	EY 5-4-4961
2	1610	2.250-10	3.500	5.750	EY 5-4-4961-1
2	1710	2.250-10	3.500	5.250	EY 6-4-6861
2	1710	2.250-10	3.500	5.250	EY 6-4-6861-1
2	1710	2.250-10	3.500	5.250	EY 6-4-6901-1X
2	1810	2.250-10	3.500	5.844	EY 6.5-4-2021

2-A-53, 2-A-62					
2	1610	2.000-10	3.250	3.625	CF 5-1-931
2	1710	2.000-10	3.250	5.625	EY 6-4-2001

2-A-92					
1	1610	2.250-10	3.500	3.625	CF 5-1-6331
1	1810	2.250-10	3.500	3.688	CF 6.5-1-151
1	SPL170	2.250-10	3.500	5.750	EY 170-4-451-1
1	SPL170	2.250-10	3.500	5.750	EY 170-4-461-1X
1	SPL90	2.250-10	3.500	5.219	EY 90-4-151-1X
1	SPL90	2.250-10	3.500	5.219	EY 90-4-401-1
1	1550	2.250-10	3.500	5.125	EY 4-4-3501-1
1	1610	2.250-10	3.500	5.750	EY 5-4-4961
1	1610	2.250-10	3.500	5.750	EY 5-4-4961-1
1	1710	2.250-10	3.500	5.250	EY 6-4-6861
1	1710	2.250-10	3.500	5.250	EY 6-4-6861-1
1	1710	2.250-10	3.500	5.250	EY 6-4-6901-1X
1	1810	2.250-10	3.500	5.844	EY 6.5-4-2021
2	1610	2.250-10	3.500	3.625	CF 5-1-6331
2	1810	2.250-10	3.500	3.688	CF 6.5-1-151
2	SPL170	2.250-10	3.500	5.750	EY 170-4-451-1
2	SPL170	2.250-10	3.500	5.750	EY 170-4-461-1X
2	SPL90	2.250-10	3.500	5.219	EY 90-4-151-1X
2	SPL90	2.250-10	3.500	5.219	EY 90-4-401-1

*C/L to End of Hub for EY (End Yoke); Flange Face to End of Hub for CF (Companion Flange)

■ Hub machined for speedometer gear



Pos	Series	Spline Data	Hub Dia	* to End of Hub	End Fitting Part Number
2-A-92 (Continued)					
2	1550	2.250-10	3.500	5.125	EY 4-4-3501-1
2	1610	2.250-10	3.500	5.750	EY 5-4-4961
2	1610	2.250-10	3.500	5.750	EY 5-4-4961-1
2	1710	2.250-10	3.500	5.250	EY 6-4-6861
2	1710	2.250-10	3.500	5.250	EY 6-4-6861-1
2	1710	2.250-10	3.500	5.250	EY 6-4-6901-1X
2	1810	2.250-10	3.500	5.844	EY 6.5-4-2021
2-B-53, 2-B-62					
2	1610	2.000-10	3.250	3.625	CF 5-1-931
2	1710	2.000-10	3.250	5.625	EY 6-4-2001
2-B-92					
1	1610	2.250-10	3.500	3.625	CF 5-1-6331
1	1810	2.250-10	3.500	3.688	CF 6.5-1-151
1	SPL170	2.250-10	3.500	5.750	EY 170-4-451-1
1	SPL170	2.250-10	3.500	5.750	EY 170-4-461-1X
1	SPL90	2.250-10	3.500	5.219	EY 90-4-151-1X
1	SPL90	2.250-10	3.500	5.219	EY 90-4-401-1
1	1550	2.250-10	3.500	5.125	EY 4-4-3501-1
1	1610	2.250-10	3.500	5.750	EY 5-4-4961
1	1610	2.250-10	3.500	5.750	EY 5-4-4961-1
1	1710	2.250-10	3.500	5.250	EY 6-4-6861
1	1710	2.250-10	3.500	5.250	EY 6-4-6861-1
1	1710	2.250-10	3.500	5.250	EY 6-4-6901-1X
1	1810	2.250-10	3.500	5.844	EY 6.5-4-2021
2	1610	2.250-10	3.500	3.625	CF 5-1-6331
2	1810	2.250-10	3.500	3.688	CF 6.5-1-151
2	SPL170	2.250-10	3.500	5.750	EY 170-4-451-1
2	SPL170	2.250-10	3.500	5.750	EY 170-4-461-1X
2	SPL90	2.250-10	3.500	5.219	EY 90-4-151-1X
2	SPL90	2.250-10	3.500	5.219	EY 90-4-401-1
2	1550	2.250-10	3.500	5.125	EY 4-4-3501-1
2	1610	2.250-10	3.500	5.750	EY 5-4-4961
2	1610	2.250-10	3.500	5.750	EY 5-4-4961-1
2	1710	2.250-10	3.500	5.250	EY 6-4-6861
2	1710	2.250-10	3.500	5.250	EY 6-4-6861-1
2	1710	2.250-10	3.500	5.250	EY 6-4-6901-1X
2	1810	2.250-10	3.500	5.844	EY 6.5-4-2021
3-A-65					
1	1610	2.000-10	3.250	3.625	CF 5-1-931
1	1710	2.000-10	3.250	5.625	EY 6-4-2001
2	1610	2.250-10	3.500	3.625	CF 5-1-6331
2	1710	2.250-10	3.500	3.688	CF 6-1-951
2	1810	2.250-10	3.500	3.688	CF 6.5-1-151
2	1550	2.250-10	3.500	5.125	EY 4-4-3501-1
2	1610	2.250-10	3.500	5.750	EY 5-4-4961
2	1610	2.250-10	3.500	5.750	EY 5-4-4961-1
2	1710	2.250-10	3.500	5.250	EY 6-4-2141
2	1710	2.250-10	3.500	5.250	EY 6-4-6861
2	1710	2.250-10	3.500	5.250	EY 6-4-6861-1
2	1710	2.250-10	3.500	5.250	EY 6-4-6901-1X
2	1710	2.250-10	3.500	5.250	EY 6-4-6901X
2	1760	2.250-10	3.500	5.656	EY 6.3-4-701-1
2	1810	2.250-10	3.500	5.844	EY 6.5-4-2021
3-A-92					
1	1610	2.250-10	3.500	3.625	CF 5-1-6331
1	1710	2.250-10	3.500	3.688	CF 6-1-951
1	1810	2.250-10	3.500	3.688	CF 6.5-1-151

Pos	Series	Spline Data	Hub Dia	* to End of Hub	End Fitting Part Number
3-A-92 (Continued)					
1	1550	2.250-10	3.500	5.125	EY 4-4-3501-1
1	1610	2.250-10	3.500	5.750	EY 5-4-4961
1	1610	2.250-10	3.500	5.750	EY 5-4-4961-1
1	1710	2.250-10	3.500	5.250	EY 6-4-2141
1	1710	2.250-10	3.500	5.250	EY 6-4-6861
1	1710	2.250-10	3.500	5.250	EY 6-4-6861-1
1	1710	2.250-10	3.500	5.250	EY 6-4-6901-1X
1	1710	2.250-10	3.500	5.250	EY 6-4-6901X
1	1760	2.250-10	3.500	5.656	EY 6.3-4-701-1
1	1810	2.250-10	3.500	5.844	EY 6.5-4-2021
2	1610	2.250-10	3.500	3.625	CF 5-1-6331
2	1710	2.250-10	3.500	3.688	CF 6-1-951
2	1810	2.250-10	3.500	3.688	CF 6.5-1-151
2	1550	2.250-10	3.500	5.125	EY 4-4-3501-1
2	1610	2.250-10	3.500	5.750	EY 5-4-4961
2	1610	2.250-10	3.500	5.750	EY 5-4-4961-1
2	1710	2.250-10	3.500	5.250	EY 6-4-2141
2	1710	2.250-10	3.500	5.250	EY 6-4-6861
2	1710	2.250-10	3.500	5.250	EY 6-4-6861-1
2	1710	2.250-10	3.500	5.250	EY 6-4-6901-1X
2	1710	2.250-10	3.500	5.250	EY 6-4-6901X
2	1760	2.250-10	3.500	5.656	EY 6.3-4-701-1
2	1810	2.250-10	3.500	5.844	EY 6.5-4-2021
3-B-65					
1	1610	2.000-10	3.250	3.625	CF 5-1-931
1	1710	2.000-10	3.250	5.625	EY 6-4-2001
2	1610	2.250-10	3.500	3.625	CF 5-1-6331
2	1710	2.250-10	3.500	3.688	CF 6-1-951
2	1810	2.250-10	3.500	3.688	CF 6.5-1-151
2	1550	2.250-10	3.500	5.125	EY 4-4-3501-1
2	1610	2.250-10	3.500	5.750	EY 5-4-4961
2	1610	2.250-10	3.500	5.750	EY 5-4-4961-1
2	1710	2.250-10	3.500	5.250	EY 6-4-2141
2	1710	2.250-10	3.500	5.250	EY 6-4-6861
2	1710	2.250-10	3.500	5.250	EY 6-4-6861-1
2	1710	2.250-10	3.500	5.250	EY 6-4-6901-1X
2	1710	2.250-10	3.500	5.250	EY 6-4-6901X
2	1760	2.250-10	3.500	5.656	EY 6.3-4-701-1
2	1810	2.250-10	3.500	5.844	EY 6.5-4-2021
3-B-92					
1	1610	2.250-10	3.500	3.625	CF 5-1-6331
1	1710	2.250-10	3.500	3.688	CF 6-1-951
1	1810	2.250-10	3.500	3.688	CF 6.5-1-151
1	1550	2.250-10	3.500	5.125	EY 4-4-3501-1
1	1610	2.250-10	3.500	5.750	EY 5-4-4961
1	1610	2.250-10	3.500	5.750	EY 5-4-4961-1
1	1710	2.250-10	3.500	5.250	EY 6-4-2141
1	1710	2.250-10	3.500	5.250	EY 6-4-6861
1	1710	2.250-10	3.500	5.250	EY 6-4-6861-1
1	1710	2.250-10	3.500	5.250	EY 6-4-6901-1X
1	1710	2.250-10	3.500	5.250	EY 6-4-6901X
1	1760	2.250-10	3.500	5.656	EY 6.3-4-701-1
1	1810	2.250-10	3.500	5.844	EY 6.5-4-2021
2	1610	2.250-10	3.500	3.625	CF 5-1-6331
2	1710	2.250-10	3.500	3.688	CF 6-1-951
2	1810	2.250-10	3.500	3.688	CF 6.5-1-151

Continued on next page

*C/L to End of Hub for EY (End Yoke); Flange Face to End of Hub for CF (Companion Flange)

■ Hub machined for speedometer gear



Important: See Safety Information in General Information Section (J300P-GI)

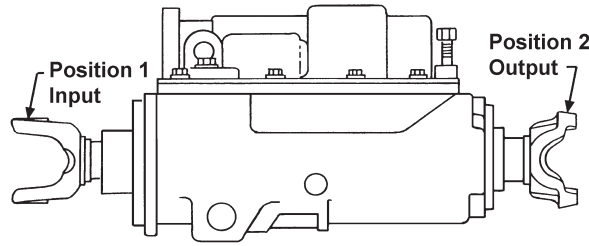

Pos	Series	Spline Data	Hub Dia	* to End of Hub	End Fitting Part Number
-----	--------	-------------	---------	-----------------	-------------------------

3-B-92 (Continued)

2	1550	2.250-10	3.500	5.125	EY 4-4-3501-1
2	1610	2.250-10	3.500	5.750	EY 5-4-4961
2	1610	2.250-10	3.500	5.750	EY 5-4-4961-1
2	1710	2.250-10	3.500	5.250	EY 6-4-2141
2	1710	2.250-10	3.500	5.250	EY 6-4-6861
2	1710	2.250-10	3.500	5.250	EY 6-4-6861-1
2	1710	2.250-10	3.500	5.250	EY 6-4-6901-1X
2	1710	2.250-10	3.500	5.250	EY 6-4-6901X
2	1760	2.250-10	3.500	5.656	EY 6.3-4-701-1
2	1810	2.250-10	3.500	5.844	EY 6.5-4-2021

3-C-65

1	1610	2.000-10	3.250	3.625	CF 5-1-931
1	1710	2.000-10	3.250	5.625	EY 6-4-2001
2	1610	2.250-10	3.500	3.625	CF 5-1-6331
2	1710	2.250-10	3.500	3.688	CF 6-1-951
2	1810	2.250-10	3.500	3.688	CF 6.5-1-151
2	1550	2.250-10	3.500	5.125	EY 4-4-3501-1
2	1610	2.250-10	3.500	5.750	EY 5-4-4961
2	1610	2.250-10	3.500	5.750	EY 5-4-4961-1
2	1710	2.250-10	3.500	5.250	EY 6-4-2141
2	1710	2.250-10	3.500	5.250	EY 6-4-6861
2	1710	2.250-10	3.500	5.250	EY 6-4-6861-1
2	1710	2.250-10	3.500	5.250	EY 6-4-6901-1X
2	1710	2.250-10	3.500	5.250	EY 6-4-6901X
2	1760	2.250-10	3.500	5.656	EY 6.3-4-701-1
2	1810	2.250-10	3.500	5.844	EY 6.5-4-2021

3-C-92

1	1610	2.250-10	3.500	3.625	CF 5-1-6331
1	1710	2.250-10	3.500	3.688	CF 6-1-951
1	1810	2.250-10	3.500	3.688	CF 6.5-1-151
1	1550	2.250-10	3.500	5.125	EY 4-4-3501-1
1	1610	2.250-10	3.500	5.750	EY 5-4-4961
1	1610	2.250-10	3.500	5.750	EY 5-4-4961-1
1	1710	2.250-10	3.500	5.250	EY 6-4-2141
1	1710	2.250-10	3.500	5.250	EY 6-4-6861
1	1710	2.250-10	3.500	5.250	EY 6-4-6861-1
1	1710	2.250-10	3.500	5.250	EY 6-4-6901-1X
1	1710	2.250-10	3.500	5.250	EY 6-4-6901X
1	1760	2.250-10	3.500	5.656	EY 6.3-4-701-1
1	1810	2.250-10	3.500	5.844	EY 6.5-4-2021
2	1610	2.250-10	3.500	3.625	CF 5-1-6331
2	1710	2.250-10	3.500	3.688	CF 6-1-951
2	1810	2.250-10	3.500	3.688	CF 6.5-1-151
2	1550	2.250-10	3.500	5.125	EY 4-4-3501-1
2	1610	2.250-10	3.500	5.750	EY 5-4-4961
2	1610	2.250-10	3.500	5.750	EY 5-4-4961-1
2	1710	2.250-10	3.500	5.250	EY 6-4-2141
2	1710	2.250-10	3.500	5.250	EY 6-4-6861
2	1710	2.250-10	3.500	5.250	EY 6-4-6861-1

Pos	Series	Spline Data	Hub Dia	* to End of Hub	End Fitting Part Number
-----	--------	-------------	---------	-----------------	-------------------------

3-C-92 (Continued)

2	1710	2.250-10	3.500	5.250	EY 6-4-6901-1X
2	1710	2.250-10	3.500	5.250	EY 6-4-6901X
2	1760	2.250-10	3.500	5.656	EY 6.3-4-701-1
2	1810	2.250-10	3.500	5.844	EY 6.5-4-2021

3-D-65

1	1610	2.000-10	3.250	3.625	CF 5-1-931
1	1710	2.000-10	3.250	5.625	EY 6-4-2001
2	1610	2.250-10	3.500	3.625	CF 5-1-6331
2	1710	2.250-10	3.500	3.688	CF 6-1-951
2	1810	2.250-10	3.500	3.688	CF 6.5-1-151
2	1550	2.250-10	3.500	5.125	EY 4-4-3501-1
2	1610	2.250-10	3.500	5.750	EY 5-4-4961
2	1610	2.250-10	3.500	5.750	EY 5-4-4961-1
2	1710	2.250-10	3.500	5.250	EY 6-4-2141
2	1710	2.250-10	3.500	5.250	EY 6-4-6861
2	1710	2.250-10	3.500	5.250	EY 6-4-6861-1
2	1710	2.250-10	3.500	5.250	EY 6-4-6901-1X
2	1710	2.250-10	3.500	5.250	EY 6-4-6901X
2	1760	2.250-10	3.500	5.656	EY 6.3-4-701-1
2	1810	2.250-10	3.500	5.844	EY 6.5-4-2021

3-D-92

1	1610	2.250-10	3.500	3.625	CF 5-1-6331
1	1710	2.250-10	3.500	3.688	CF 6-1-951
1	1810	2.250-10	3.500	3.688	CF 6.5-1-151
1	1550	2.250-10	3.500	5.125	EY 4-4-3501-1
1	1610	2.250-10	3.500	5.750	EY 5-4-4961
1	1610	2.250-10	3.500	5.750	EY 5-4-4961-1
1	1710	2.250-10	3.500	5.250	EY 6-4-2141
1	1710	2.250-10	3.500	5.250	EY 6-4-6861
1	1710	2.250-10	3.500	5.250	EY 6-4-6861-1
1	1710	2.250-10	3.500	5.250	EY 6-4-6901-1X
1	1710	2.250-10	3.500	5.250	EY 6-4-6901X
1	1760	2.250-10	3.500	5.656	EY 6.3-4-701-1
1	1810	2.250-10	3.500	5.844	EY 6.5-4-2021
2	1610	2.250-10	3.500	3.625	CF 5-1-6331
2	1710	2.250-10	3.500	3.688	CF 6-1-951
2	1810	2.250-10	3.500	3.688	CF 6.5-1-151
2	1550	2.250-10	3.500	5.125	EY 4-4-3501-1
2	1610	2.250-10	3.500	5.750	EY 5-4-4961
2	1610	2.250-10	3.500	5.750	EY 5-4-4961-1
2	1710	2.250-10	3.500	5.250	EY 6-4-2141
2	1710	2.250-10	3.500	5.250	EY 6-4-6861
2	1710	2.250-10	3.500	5.250	EY 6-4-6861-1
2	1710	2.250-10	3.500	5.250	EY 6-4-6901-1X
2	1710	2.250-10	3.500	5.250	EY 6-4-6901X
2	1760	2.250-10	3.500	5.656	EY 6.3-4-701-1
2	1810	2.250-10	3.500	5.844	EY 6.5-4-2021

*C/L to End of Hub for EY (End Yoke); Flange Face to End of Hub for CF (Companion Flange)

■ Hub machined for speedometer gear



Pos	Series	Spline Data	Hub Dia	* to End of Hub	End Fitting Part Number
3-E-65					
1	1610	2.000-10	3.250	3.625	CF 5-1-931
1	1710	2.000-10	3.250	5.625	EY 6-4-2001
2	1610	2.250-10	3.500	3.625	CF 5-1-6331
2	1710	2.250-10	3.500	3.688	CF 6-1-951
2	1810	2.250-10	3.500	3.688	CF 6.5-1-151
2	1550	2.250-10	3.500	5.125	EY 4-4-3501-1
2	1610	2.250-10	3.500	5.750	EY 5-4-4961
2	1610	2.250-10	3.500	5.750	EY 5-4-4961-1
2	1710	2.250-10	3.500	5.250	EY 6-4-2141
2	1710	2.250-10	3.500	5.250	EY 6-4-6861
2	1710	2.250-10	3.500	5.250	EY 6-4-6861-1
2	1710	2.250-10	3.500	5.250	EY 6-4-6901-1X
2	1710	2.250-10	3.500	5.250	EY 6-4-6901X
2	1760	2.250-10	3.500	5.656	EY 6.3-4-701-1
2	1810	2.250-10	3.500	5.844	EY 6.5-4-2021

3-E-92					
1	1610	2.250-10	3.500	3.625	CF 5-1-6331
1	1710	2.250-10	3.500	3.688	CF 6-1-951
1	1810	2.250-10	3.500	3.688	CF 6.5-1-151
1	1550	2.250-10	3.500	5.125	EY 4-4-3501-1
1	1610	2.250-10	3.500	5.750	EY 5-4-4961
1	1610	2.250-10	3.500	5.750	EY 5-4-4961-1
1	1710	2.250-10	3.500	5.250	EY 6-4-2141
1	1710	2.250-10	3.500	5.250	EY 6-4-6861
1	1710	2.250-10	3.500	5.250	EY 6-4-6861-1
1	1710	2.250-10	3.500	5.250	EY 6-4-6901-1X
1	1710	2.250-10	3.500	5.250	EY 6-4-6901X
1	1760	2.250-10	3.500	5.656	EY 6.3-4-701-1
1	1810	2.250-10	3.500	5.844	EY 6.5-4-2021
2	1610	2.250-10	3.500	3.625	CF 5-1-6331
2	1710	2.250-10	3.500	3.688	CF 6-1-951
2	1810	2.250-10	3.500	3.688	CF 6.5-1-151
2	1550	2.250-10	3.500	5.125	EY 4-4-3501-1
2	1610	2.250-10	3.500	5.750	EY 5-4-4961
2	1610	2.250-10	3.500	5.750	EY 5-4-4961-1
2	1710	2.250-10	3.500	5.250	EY 6-4-2141
2	1710	2.250-10	3.500	5.250	EY 6-4-6861
2	1710	2.250-10	3.500	5.250	EY 6-4-6861-1
2	1710	2.250-10	3.500	5.250	EY 6-4-6901-1X
2	1710	2.250-10	3.500	5.250	EY 6-4-6901X
2	1760	2.250-10	3.500	5.656	EY 6.3-4-701-1
2	1810	2.250-10	3.500	5.844	EY 6.5-4-2021

3-F-65					
1	1610	2.000-10	3.250	3.625	CF 5-1-931
1	1710	2.000-10	3.250	5.625	EY 6-4-2001
2	1610	2.250-10	3.500	3.625	CF 5-1-6331
2	1710	2.250-10	3.500	3.688	CF 6-1-951
2	1810	2.250-10	3.500	3.688	CF 6.5-1-151
2	1550	2.250-10	3.500	5.125	EY 4-4-3501-1
2	1610	2.250-10	3.500	5.750	EY 5-4-4961
2	1610	2.250-10	3.500	5.750	EY 5-4-4961-1
2	1710	2.250-10	3.500	5.250	EY 6-4-2141
2	1710	2.250-10	3.500	5.250	EY 6-4-6861
2	1710	2.250-10	3.500	5.250	EY 6-4-6861-1
2	1710	2.250-10	3.500	5.250	EY 6-4-6901-1X
2	1710	2.250-10	3.500	5.250	EY 6-4-6901X
2	1760	2.250-10	3.500	5.656	EY 6.3-4-701-1
2	1810	2.250-10	3.500	5.844	EY 6.5-4-2021

Pos	Series	Spline Data	Hub Dia	* to End of Hub	End Fitting Part Number
3-F-92					
1	1610	2.250-10	3.500	3.625	CF 5-1-6331
1	1710	2.250-10	3.500	3.688	CF 6-1-951
1	1810	2.250-10	3.500	3.688	CF 6.5-1-151
1	1550	2.250-10	3.500	5.125	EY 4-4-3501-1
1	1610	2.250-10	3.500	5.750	EY 5-4-4961
1	1610	2.250-10	3.500	5.750	EY 5-4-4961-1
1	1710	2.250-10	3.500	5.250	EY 6-4-2141
1	1710	2.250-10	3.500	5.250	EY 6-4-6861
1	1710	2.250-10	3.500	5.250	EY 6-4-6861-1
1	1710	2.250-10	3.500	5.250	EY 6-4-6901-1X
1	1710	2.250-10	3.500	5.250	EY 6-4-6901X
1	1760	2.250-10	3.500	5.656	EY 6.3-4-701-1
1	1810	2.250-10	3.500	5.844	EY 6.5-4-2021
2	1610	2.250-10	3.500	3.625	CF 5-1-6331
2	1710	2.250-10	3.500	3.688	CF 6-1-951
2	1810	2.250-10	3.500	3.688	CF 6.5-1-151
2	1550	2.250-10	3.500	5.125	EY 4-4-3501-1
2	1610	2.250-10	3.500	5.750	EY 5-4-4961
2	1610	2.250-10	3.500	5.750	EY 5-4-4961-1
2	1710	2.250-10	3.500	5.250	EY 6-4-2141
2	1710	2.250-10	3.500	5.250	EY 6-4-6861
2	1710	2.250-10	3.500	5.250	EY 6-4-6861-1
2	1710	2.250-10	3.500	5.250	EY 6-4-6901-1X
2	1710	2.250-10	3.500	5.250	EY 6-4-6901X
2	1760	2.250-10	3.500	5.656	EY 6.3-4-701-1
2	1810	2.250-10	3.500	5.844	EY 6.5-4-2021

3-G-65					
1	1610	2.000-10	3.250	3.625	CF 5-1-931
1	1710	2.000-10	3.250	5.625	EY 6-4-2001
2	1610	2.250-10	3.500	3.625	CF 5-1-6331
2	1710	2.250-10	3.500	3.688	CF 6-1-951
2	1810	2.250-10	3.500	3.688	CF 6.5-1-151
2	1550	2.250-10	3.500	5.125	EY 4-4-3501-1
2	1610	2.250-10	3.500	5.750	EY 5-4-4961
2	1610	2.250-10	3.500	5.750	EY 5-4-4961-1
2	1710	2.250-10	3.500	5.250	EY 6-4-2141
2	1710	2.250-10	3.500	5.250	EY 6-4-6861
2	1710	2.250-10	3.500	5.250	EY 6-4-6861-1
2	1710	2.250-10	3.500	5.250	EY 6-4-6901-1X
2	1710	2.250-10	3.500	5.250	EY 6-4-6901X
2	1760	2.250-10	3.500	5.656	EY 6.3-4-701-1
2	1810	2.250-10	3.500	5.844	EY 6.5-4-2021

3-G-92					
1	1610	2.250-10	3.500	3.625	CF 5-1-6331
1	1710	2.250-10	3.500	3.688	CF 6-1-951
1	1810	2.250-10	3.500	3.688	CF 6.5-1-151
1	1550	2.250-10	3.500	5.125	EY 4-4-3501-1
1	1610	2.250-10	3.500	5.750	EY 5-4-4961
1	1610	2.250-10	3.500	5.750	EY 5-4-4961-1
1	1710	2.250-10	3.500	5.250	EY 6-4-2141
1	1710	2.250-10	3.500	5.250	EY 6-4-6861
1	1710	2.250-10	3.500	5.250	EY 6-4-6861-1
1	1710	2.250-10	3.500	5.250	EY 6-4-6901-1X
1	1710	2.250-10	3.500	5.250	EY 6-4-6901X
1	1760	2.250-10	3.500	5.656	EY 6.3-4-701-1
1	1810	2.250-10	3.500	5.844	EY 6.5-4-2021

Continued on next page

*C/L to End of Hub for EY (End Yoke); Flange Face to End of Hub for CF (Companion Flange)

■ Hub machined for speedometer gear



Important: See Safety Information in General Information Section (J300P-GI)

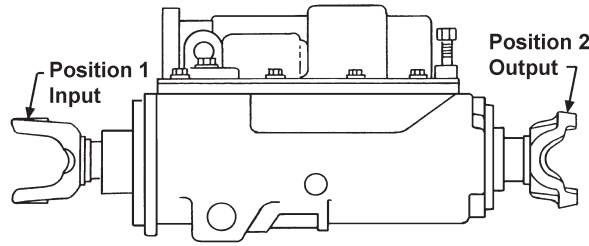

Pos	Series	Spline Data	Hub Dia	* to End of Hub	End Fitting Part Number
-----	--------	-------------	---------	-----------------	-------------------------

3-G-92 (Continued)

2	1610	2.250-10	3.500	3.625	CF 5-1-6331
2	1710	2.250-10	3.500	3.688	CF 6-1-951
2	1810	2.250-10	3.500	3.688	CF 6.5-1-151
2	1550	2.250-10	3.500	5.125	EY 4-4-3501-1
2	1610	2.250-10	3.500	5.750	EY 5-4-4961
2	1610	2.250-10	3.500	5.750	EY 5-4-4961-1
2	1710	2.250-10	3.500	5.250	EY 6-4-2141
2	1710	2.250-10	3.500	5.250	EY 6-4-6861
2	1710	2.250-10	3.500	5.250	EY 6-4-6861-1
2	1710	2.250-10	3.500	5.250	EY 6-4-6901-1X
2	1710	2.250-10	3.500	5.250	EY 6-4-6901X
2	1760	2.250-10	3.500	5.656	EY 6.3-4-701-1
2	1810	2.250-10	3.500	5.844	EY 6.5-4-2021

3-H-65

1	1610	2.000-10	3.250	3.625	CF 5-1-931
1	1710	2.000-10	3.250	5.625	EY 6-4-2001
2	1610	2.250-10	3.500	3.625	CF 5-1-6331
2	1710	2.250-10	3.500	3.688	CF 6-1-951
2	1810	2.250-10	3.500	3.688	CF 6.5-1-151
2	1550	2.250-10	3.500	5.125	EY 4-4-3501-1
2	1610	2.250-10	3.500	5.750	EY 5-4-4961
2	1610	2.250-10	3.500	5.750	EY 5-4-4961-1
2	1710	2.250-10	3.500	5.250	EY 6-4-2141
2	1710	2.250-10	3.500	5.250	EY 6-4-6861
2	1710	2.250-10	3.500	5.250	EY 6-4-6861-1
2	1710	2.250-10	3.500	5.250	EY 6-4-6901-1X
2	1710	2.250-10	3.500	5.250	EY 6-4-6901X
2	1760	2.250-10	3.500	5.656	EY 6.3-4-701-1
2	1810	2.250-10	3.500	5.844	EY 6.5-4-2021

3-H-92, 3-TA-92, 3-TC-92

1	1610	2.250-10	3.500	3.625	CF 5-1-6331
1	1710	2.250-10	3.500	3.688	CF 6-1-951
1	1810	2.250-10	3.500	3.688	CF 6.5-1-151
1	1550	2.250-10	3.500	5.125	EY 4-4-3501-1
1	1610	2.250-10	3.500	5.750	EY 5-4-4961
1	1610	2.250-10	3.500	5.750	EY 5-4-4961-1
1	1710	2.250-10	3.500	5.250	EY 6-4-2141
1	1710	2.250-10	3.500	5.250	EY 6-4-6861
1	1710	2.250-10	3.500	5.250	EY 6-4-6861-1
1	1710	2.250-10	3.500	5.250	EY 6-4-6901-1X
1	1710	2.250-10	3.500	5.250	EY 6-4-6901X
1	1760	2.250-10	3.500	5.656	EY 6.3-4-701-1
1	1810	2.250-10	3.500	5.844	EY 6.5-4-2021
2	1610	2.250-10	3.500	3.625	CF 5-1-6331
2	1710	2.250-10	3.500	3.688	CF 6-1-951
2	1810	2.250-10	3.500	3.688	CF 6.5-1-151
2	1550	2.250-10	3.500	5.125	EY 4-4-3501-1
2	1610	2.250-10	3.500	5.750	EY 5-4-4961
2	1610	2.250-10	3.500	5.750	EY 5-4-4961-1
2	1710	2.250-10	3.500	5.250	EY 6-4-2141

Pos	Series	Spline Data	Hub Dia	* to End of Hub	End Fitting Part Number
-----	--------	-------------	---------	-----------------	-------------------------

3-H-92, 3-TA-92, 3-TC-92 (Continued)

2	1710	2.250-10	3.500	5.250	EY 6-4-6861
2	1710	2.250-10	3.500	5.250	EY 6-4-6861-1
2	1710	2.250-10	3.500	5.250	EY 6-4-6901-1X
2	1710	2.250-10	3.500	5.250	EY 6-4-6901X
2	1760	2.250-10	3.500	5.656	EY 6.3-4-701-1
2	1810	2.250-10	3.500	5.844	EY 6.5-4-2021

3-TD-92

1	1610	2.250-10	3.500	3.625	CF 5-1-6331
1	1710	2.250-10	3.500	3.688	CF 6-1-951
1	1810	2.250-10	3.500	3.688	CF 6.5-1-151
1	1610	2.250-10	3.500	5.750	EY 5-4-4961
1	1610	2.250-10	3.500	5.750	EY 5-4-4961-1
1	1710	2.250-10	3.500	5.250	EY 6-4-2141
1	1710	2.250-10	3.500	5.250	EY 6-4-6861
1	1710	2.250-10	3.500	5.250	EY 6-4-6861-1
1	1710	2.250-10	3.500	5.250	EY 6-4-6901-1X
1	1710	2.250-10	3.500	5.250	EY 6-4-6901X
1	1760	2.250-10	3.500	5.656	EY 6.3-4-701-1
1	1810	2.250-10	3.500	5.844	EY 6.5-4-2021
2	1610	2.250-10	3.500	3.625	CF 5-1-6331
2	1710	2.250-10	3.500	3.688	CF 6-1-951
2	1810	2.250-10	3.500	3.688	CF 6.5-1-151
2	1550	2.250-10	3.500	5.125	EY 4-4-3501-1
2	1610	2.250-10	3.500	5.750	EY 5-4-4961
2	1610	2.250-10	3.500	5.750	EY 5-4-4961-1
2	1710	2.250-10	3.500	5.250	EY 6-4-2141
2	1710	2.250-10	3.500	5.250	EY 6-4-6861
2	1710	2.250-10	3.500	5.250	EY 6-4-6861-1
2	1710	2.250-10	3.500	5.250	EY 6-4-6901-1X
2	1710	2.250-10	3.500	5.250	EY 6-4-6901X
2	1760	2.250-10	3.500	5.656	EY 6.3-4-701-1
2	1810	2.250-10	3.500	5.844	EY 6.5-4-2021

3K65, 3L65, 3M65, 3P65, 3Q65

1	1610	2.250-10	3.500	5.750	EY 5-4-4961
---	------	----------	-------	-------	-------------

4 SP. 75

2	1610	2.250-10	3.500	3.625	CF 5-1-6331
2	1810	2.250-10	3.500	3.688	CF 6.5-1-151
2	SPL170	2.250-10	3.500	5.750	EY 170-4-451-1
2	SPL170	2.250-10	3.500	5.750	EY 170-4-461-1X
2	SPL90	2.250-10	3.500	5.219	EY 90-4-151-1X
2	SPL90	2.250-10	3.500	5.219	EY 90-4-401-1
2	1550	2.250-10	3.500	5.125	EY 4-4-3501-1
2	1610	2.250-10	3.500	5.750	EY 5-4-4961
2	1610	2.250-10	3.500	5.750	EY 5-4-4961-1
2	1710	2.250-10	3.500	5.250	EY 6-4-6861
2	1710	2.250-10	3.500	5.250	EY 6-4-6861-1
2	1710	2.250-10	3.500	5.250	EY 6-4-6901-1X
2	1710	2.250-10	3.500	5.250	EY 6-4-6901X
2	1760	2.250-10	3.500	5.656	EY 6.3-4-761-1X
2	1810	2.250-10	3.500	5.844	EY 6.5-4-2021

*C/L to End of Hub for EY (End Yoke); Flange Face to End of Hub for CF (Companion Flange)

■ Hub machined for speedometer gear



Pos	Series	Spline Data	Hub Dia	* to End of Hub	End Fitting Part Number
4-B-73					
1	1610	2.250-10	3.500	3.625	CF 5-1-6331
1	1710	2.250-10	3.500	3.688	CF 6-1-951
1	1810	2.250-10	3.500	3.688	CF 6.5-1-151
1	1550	2.250-10	3.500	5.125	EY 4-4-3501-1
1	1610	2.250-10	3.500	5.750	EY 5-4-4961
1	1610	2.250-10	3.500	5.750	EY 5-4-4961-1
1	1710	2.250-10	3.500	5.250	EY 6-4-2141
1	1710	2.250-10	3.500	5.250	EY 6-4-6861
1	1710	2.250-10	3.500	5.250	EY 6-4-6861-1
1	1710	2.250-10	3.500	5.250	EY 6-4-6901-1X
1	1710	2.250-10	3.500	5.250	EY 6-4-6901X
1	1760	2.250-10	3.500	5.656	EY 6.3-4-701-1
1	1810	2.250-10	3.500	5.844	EY 6.5-4-2021
2	1610	2.250-10	3.500	3.625	CF 5-1-6331
2	1710	2.250-10	3.500	3.688	CF 6-1-951
2	1810	2.250-10	3.500	3.688	CF 6.5-1-151
2	1610	2.250-10	3.500	5.750	EY 5-4-4961
2	1610	2.250-10	3.500	5.750	EY 5-4-4961-1
2	1710	2.250-10	3.500	5.250	EY 6-4-2141
2	1710	2.250-10	3.500	5.250	EY 6-4-6861
2	1710	2.250-10	3.500	5.250	EY 6-4-6861-1
2	1710	2.250-10	3.500	5.250	EY 6-4-6901-1X
2	1710	2.250-10	3.500	5.250	EY 6-4-6901X
2	1760	2.250-10	3.500	5.656	EY 6.3-4-701-1
2	1810	2.250-10	3.500	5.844	EY 6.5-4-2021

4-B-75					
1	1610	2.250-10	3.500	3.625	CF 5-1-6331
1	1710	2.250-10	3.500	3.688	CF 6-1-951
1	1810	2.250-10	3.500	3.688	CF 6.5-1-151
1	1550	2.250-10	3.500	5.125	EY 4-4-3501-1
1	1610	2.250-10	3.500	5.750	EY 5-4-4961
1	1610	2.250-10	3.500	5.750	EY 5-4-4961-1
1	1710	2.250-10	3.500	5.250	EY 6-4-2141
1	1710	2.250-10	3.500	5.250	EY 6-4-6861
1	1710	2.250-10	3.500	5.250	EY 6-4-6861-1
1	1710	2.250-10	3.500	5.250	EY 6-4-6901-1X
1	1710	2.250-10	3.500	5.250	EY 6-4-6901X
1	1760	2.250-10	3.500	5.656	EY 6.3-4-701-1
1	1810	2.250-10	3.500	5.844	EY 6.5-4-2021
2	1610	2.250-10	3.500	3.625	CF 5-1-6331
2	1710	2.250-10	3.500	3.688	CF 6-1-951
2	1810	2.250-10	3.500	3.688	CF 6.5-1-151
2	1550	2.250-10	3.500	5.125	EY 4-4-3501-1
2	1610	2.250-10	3.500	5.750	EY 5-4-4961
2	1610	2.250-10	3.500	5.750	EY 5-4-4961-1
2	1710	2.250-10	3.500	5.250	EY 6-4-2141
2	1710	2.250-10	3.500	5.250	EY 6-4-6861
2	1710	2.250-10	3.500	5.250	EY 6-4-6861-1
2	1710	2.250-10	3.500	5.250	EY 6-4-6901-1X
2	1710	2.250-10	3.500	5.250	EY 6-4-6901X
2	1760	2.250-10	3.500	5.656	EY 6.3-4-701-1
2	1810	2.250-10	3.500	5.844	EY 6.5-4-2021

4-C-75					
1	1610	2.250-10	3.500	3.625	CF 5-1-6331
1	1710	2.250-10	3.500	3.688	CF 6-1-951
1	1810	2.250-10	3.500	3.688	CF 6.5-1-151
1	1550	2.250-10	3.500	5.125	EY 4-4-3501-1

Pos	Series	Spline Data	Hub Dia	* to End of Hub	End Fitting Part Number
4-C-75 (Continued)					
1	1610	2.250-10	3.500	5.750	EY 5-4-4961
1	1610	2.250-10	3.500	5.750	EY 5-4-4961-1
1	1710	2.250-10	3.500	5.250	EY 6-4-2141
1	1710	2.250-10	3.500	5.250	EY 6-4-6861
1	1710	2.250-10	3.500	5.250	EY 6-4-6861-1
1	1710	2.250-10	3.500	5.250	EY 6-4-6901-1X
1	1710	2.250-10	3.500	5.250	EY 6-4-6901X
1	1760	2.250-10	3.500	5.656	EY 6.3-4-701-1
1	1810	2.250-10	3.500	5.844	EY 6.5-4-2021
2	1610	2.250-10	3.500	3.625	CF 5-1-6331
2	1710	2.250-10	3.500	3.688	CF 6-1-951
2	1810	2.250-10	3.500	3.688	CF 6.5-1-151
2	1610	2.250-10	3.500	5.750	EY 5-4-4961
2	1610	2.250-10	3.500	5.750	EY 5-4-4961-1
2	1710	2.250-10	3.500	5.250	EY 6-4-2141
2	1710	2.250-10	3.500	5.250	EY 6-4-6861
2	1710	2.250-10	3.500	5.250	EY 6-4-6861-1
2	1710	2.250-10	3.500	5.250	EY 6-4-6901-1X
2	1710	2.250-10	3.500	5.250	EY 6-4-6901X
2	1760	2.250-10	3.500	5.656	EY 6.3-4-701-1
2	1810	2.250-10	3.500	5.844	EY 6.5-4-2021

4-D-75, 4-E-75					
1	1610	2.250-10	3.500	3.625	CF 5-1-6331
1	1710	2.250-10	3.500	3.688	CF 6-1-951
1	1810	2.250-10	3.500	3.688	CF 6.5-1-151
1	1550	2.250-10	3.500	5.125	EY 4-4-3501-1
1	1610	2.250-10	3.500	5.750	EY 5-4-4961
1	1610	2.250-10	3.500	5.750	EY 5-4-4961-1
1	1710	2.250-10	3.500	5.250	EY 6-4-2141
1	1710	2.250-10	3.500	5.250	EY 6-4-6861
1	1710	2.250-10	3.500	5.250	EY 6-4-6861-1
1	1710	2.250-10	3.500	5.250	EY 6-4-6901-1X
1	1710	2.250-10	3.500	5.250	EY 6-4-6901X
1	1760	2.250-10	3.500	5.656	EY 6.3-4-701-1
1	1810	2.250-10	3.500	5.844	EY 6.5-4-2021
2	1610	2.250-10	3.500	3.625	CF 5-1-6331
2	1710	2.250-10	3.500	3.688	CF 6-1-951
2	1810	2.250-10	3.500	3.688	CF 6.5-1-151
2	1550	2.250-10	3.500	5.125	EY 4-4-3501-1
2	1610	2.250-10	3.500	5.750	EY 5-4-4961
2	1610	2.250-10	3.500	5.750	EY 5-4-4961-1
2	1710	2.250-10	3.500	5.250	EY 6-4-2141
2	1710	2.250-10	3.500	5.250	EY 6-4-6861
2	1710	2.250-10	3.500	5.250	EY 6-4-6861-1
2	1710	2.250-10	3.500	5.250	EY 6-4-6901-1X
2	1710	2.250-10	3.500	5.250	EY 6-4-6901X
2	1760	2.250-10	3.500	5.656	EY 6.3-4-701-1
2	1810	2.250-10	3.500	5.844	EY 6.5-4-2021

4-F-1440, 4-MB-1440					
2	1810	2.750-10	3.750	4.062	CF 6.5-1-2311
2	1810	2.750-10	3.750	4.062	CF 6.5-1-2361X
2	SPL140	2.750-10	3.750	6.570	EY 140-4-81-1
2	SPL140	2.750-10	3.750	6.570	EY 140-4-91-1X
2	SPL170	2.750-10	3.750	5.850	EY 170-4-511-1
2	SPL170	2.750-10	3.750	5.850	EY 170-4-521-1X
2	SPL250	2.750-10	3.750	6.297	EY 250-4-231-1

Continued on next page

*C/L to End of Hub for EY (End Yoke); Flange Face to End of Hub for CF (Companion Flange)

■ Hub machined for speedometer gear



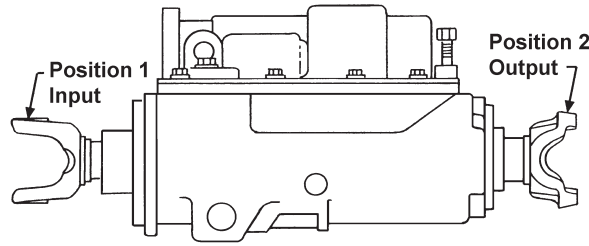

Pos	Series	Spline Data	Hub Dia	* to End of Hub	End Fitting Part Number
-----	--------	-------------	---------	-----------------	-------------------------

Pos	Series	Spline Data	Hub Dia	* to End of Hub	End Fitting Part Number
-----	--------	-------------	---------	-----------------	-------------------------

4-F-1440, 4-MB-1440 (Continued)

2	SPL250	2.750-10	3.750	6.297	EY 250-4-241-1X
2	1710	2.750-10	3.750	5.750	EY 6-4-6821
2	1710	2.750-10	3.750	5.750	EY 6-4-6821-1
2	1710	2.750-10	3.750	5.750	EY 6-4-6931-1X
2	1710	2.750-10	3.750	5.750	EY 6-4-6931X
2	1760	2.750-10	3.750	5.969	EY 6.3-4-711
2	1760	2.750-10	3.750	5.969	EY 6.3-4-711-1
2	1760	2.750-10	3.750	5.969	EY 6.3-4-791-1X
2	1760	2.750-10	3.750	5.969	EY 6.3-4-791X
2	1810	2.750-10	3.750	6.062	EY 6.5-4-3491
2	1810	2.750-10	3.750	6.062	EY 6.5-4-3491-1
2	1810	2.750-10	3.750	6.062	EY 6.5-4-3561-1X
2	1810	2.750-10	3.750	6.062	EY 6.5-4-3561X

4-MS-1440

2	1810	2.750-10	3.750	4.062	CF 6.5-1-2311
2	1810	2.750-10	3.750	4.062	CF 6.5-1-2361X
2	SPL140	2.750-10	3.750	6.570	EY 140-4-81-1
2	SPL140	2.750-10	3.750	6.570	EY 140-4-91-1X
2	SPL170	2.750-10	3.750	5.850	EY 170-4-511-1
2	SPL170	2.750-10	3.750	5.850	EY 170-4-521-1X
2	SPL250	2.750-10	3.750	6.297	EY 250-4-231-1
2	SPL250	2.750-10	3.750	6.297	EY 250-4-241-1X
2	1710	2.750-10	3.750	5.750	EY 6-4-6821
2	1710	2.750-10	3.750	5.750	EY 6-4-6821-1
2	1760	2.750-10	3.750	5.969	EY 6.3-4-711
2	1760	2.750-10	3.750	5.969	EY 6.3-4-711-1
2	1760	2.750-10	3.750	5.969	EY 6.3-4-791-1X
2	1760	2.750-10	3.750	5.969	EY 6.3-4-791X
2	1810	2.750-10	3.750	6.062	EY 6.5-4-3491
2	1810	2.750-10	3.750	6.062	EY 6.5-4-3491-1
2	1810	2.750-10	3.750	6.062	EY 6.5-4-3561-1X
2	1810	2.750-10	3.750	6.062	EY 6.5-4-3561X

461

1	SPL170	2.143-41	2.938	7.190	EY 170-4-1861-1X
---	--------	----------	-------	-------	------------------

*C/L to End of Hub for EY (End Yoke); Flange Face to End of Hub for CF (Companion Flange)

■ Hub machined for speedometer gear



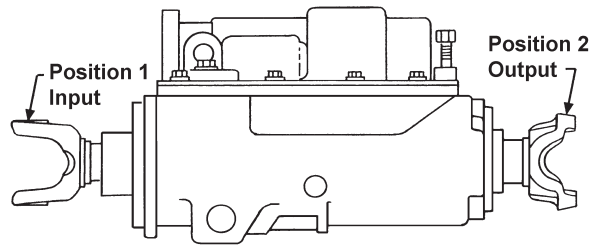

Pos	Series	Spline Data	Hub Dia	* to End of Hub	End Fitting Part Number
-----	--------	-------------	---------	-----------------	-------------------------

AMO610-4

1	1710	2.225-6	3.000	3.750	CF 6-1-1731
1	1810	2.225-6	3.000	3.750	CF 6.5-1-481
1	SPL250	2.225-6	3.000	6.240	EY 250-4-531-1
1	SPL250	2.225-6	3.000	6.240	EY 250-4-541-1X
1	1610	2.225-6	3.000	5.719	EY 5-4-4741
1	1610	2.225-6	3.000	5.719	EY 5-4-4751X
1	1710	2.225-6	3.000	5.312	EY 6-4-3031
1	1710	2.225-6	3.000	5.438	EY 6-4-3031-1
1	1710	2.225-6	3.000	5.438	EY 6-4-3041-1X
1	1710	2.225-6	3.000	5.312	EY 6-4-3041X
1	1760	2.225-6	3.000	6.000	EY 6.3-4-171-1X
1	1760	2.225-6	3.000	6.000	EY 6.3-4-171X
1	1760	2.225-6	3.000	6.000	EY 6.3-4-51
1	1760	2.225-6	3.000	6.000	EY 6.3-4-51-1
1	1810	2.225-6	3.000	6.000	EY 6.5-4-1971
1	1810	2.225-6	3.000	6.000	EY 6.5-4-1971-1
1	1810	2.225-6	3.000	6.000	EY 6.5-4-2271X
2	1710	2.225-6	3.000	3.750	CF 6-1-1731
2	1810	2.225-6	3.000	3.750	CF 6.5-1-481
2	SPL250	2.225-6	3.000	6.240	EY 250-4-531-1
2	SPL250	2.225-6	3.000	6.240	EY 250-4-541-1X
2	1610	2.225-6	3.000	5.719	EY 5-4-4741
2	1610	2.225-6	3.000	5.719	EY 5-4-4751X
2	1710	2.225-6	3.000	5.312	EY 6-4-3031
2	1710	2.225-6	3.000	5.438	EY 6-4-3031-1
2	1710	2.225-6	3.000	5.438	EY 6-4-3041-1X
2	1710	2.225-6	3.000	5.312	EY 6-4-3041X
2	1760	2.225-6	3.000	6.000	EY 6.3-4-171-1X
2	1760	2.225-6	3.000	6.000	EY 6.3-4-171X
2	1760	2.225-6	3.000	6.000	EY 6.3-4-51
2	1760	2.225-6	3.000	6.000	EY 6.3-4-51-1
2	1810	2.225-6	3.000	6.000	EY 6.5-4-1971
2	1810	2.225-6	3.000	6.000	EY 6.5-4-1971-1
2	1810	2.225-6	3.000	6.000	EY 6.5-4-2271X

AMO610-4L

1	SPL250	2.225-6	3.000	6.240	EY 250-4-541-1X
2	SPL250	2.225-6	3.000	6.240	EY 250-4-541-1X

AMO610-6

1	1710	2.225-6	3.000	3.750	CF 6-1-1731
1	1810	2.225-6	3.000	3.750	CF 6.5-1-481
1	SPL250	2.225-6	3.000	6.240	EY 250-4-531-1
1	SPL250	2.225-6	3.000	6.240	EY 250-4-541-1X
1	1610	2.225-6	3.000	5.719	EY 5-4-4741
1	1610	2.225-6	3.000	5.719	EY 5-4-4751X
1	1710	2.225-6	3.000	5.312	EY 6-4-3031
1	1710	2.225-6	3.000	5.438	EY 6-4-3031-1
1	1710	2.225-6	3.000	5.438	EY 6-4-3041-1X
1	1710	2.225-6	3.000	5.312	EY 6-4-3041X
1	1760	2.225-6	3.000	6.000	EY 6.3-4-171-1X

Pos	Series	Spline Data	Hub Dia	* to End of Hub	End Fitting Part Number
-----	--------	-------------	---------	-----------------	-------------------------

AMO610-6 (Continued)

1	1760	2.225-6	3.000	6.000	EY 6.3-4-171X
1	1760	2.225-6	3.000	6.000	EY 6.3-4-51
1	1760	2.225-6	3.000	6.000	EY 6.3-4-51-1
1	1810	2.225-6	3.000	6.000	EY 6.5-4-1971
1	1810	2.225-6	3.000	6.000	EY 6.5-4-1971-1
1	1810	2.225-6	3.000	6.000	EY 6.5-4-2271X
2	1710	2.225-6	3.000	3.750	CF 6-1-1731
2	1810	2.225-6	3.000	3.750	CF 6.5-1-481
2	SPL250	2.225-6	3.000	6.240	EY 250-4-531-1
2	SPL250	2.225-6	3.000	6.240	EY 250-4-541-1X
2	1610	2.225-6	3.000	5.719	EY 5-4-4741
2	1610	2.225-6	3.000	5.719	EY 5-4-4751X
2	1710	2.225-6	3.000	5.312	EY 6-4-3031
2	1710	2.225-6	3.000	5.438	EY 6-4-3031-1
2	1710	2.225-6	3.000	5.438	EY 6-4-3041-1X
2	1710	2.225-6	3.000	5.312	EY 6-4-3041X
2	1760	2.225-6	3.000	6.000	EY 6.3-4-171-1X
2	1760	2.225-6	3.000	6.000	EY 6.3-4-171X
2	1760	2.225-6	3.000	6.000	EY 6.3-4-51
2	1760	2.225-6	3.000	6.000	EY 6.3-4-51-1
2	1810	2.225-6	3.000	6.000	EY 6.5-4-1971
2	1810	2.225-6	3.000	6.000	EY 6.5-4-1971-1
2	1810	2.225-6	3.000	6.000	EY 6.5-4-2271X

AMO1000-4

1	SPL170	2.635-20	3.750	6.020	EY 170-4-1101-1■ <i>Grnd.hub Dia. 3.000, if used on Spicer 1241 Aux. Trans.</i>
1	SPL170	2.635-20	3.750	6.020	EY 170-4-1111-1X■ <i>Grnd.hub Dia. 3.000, if used on Spicer 1241 Aux. Trans.</i>
1	SPL250	2.635-20	3.750	6.270	EY 250-4-511-1■ <i>Grnd.hub Dia. 3.000, if used on Spicer 1241 Aux. Trans.</i>
1	SPL250	2.635-20	3.750	6.270	EY 250-4-521-1X■ <i>Grnd.hub Dia. 3.000, if used on Spicer 1241 Aux. Trans.</i>
1	1710	2.635-20	3.750	5.188	EY 6-4-5351■
1	1710	2.635-20	3.750	5.188	EY 6-4-5351-1■
1	1710	2.635-20	3.750	5.188	EY 6-4-7071-1X■ <i>Grnd.hub Dia. 3.000, if used on Spicer 1241 Aux. Trans.</i>
1	1710	2.635-20	3.750	5.188	EY 6-4-7071X■ <i>Grnd.hub Dia. 3.000, if used on Spicer 1241 Aux. Trans.</i>
1	1760	2.635-20	3.750	5.562	EY 6.3-4-41■ <i>Grnd.hub Dia. 3.000, if used on Spicer 1241 Aux. Trans.</i>
1	1760	2.635-20	3.750	5.562	EY 6.3-4-41-1■ <i>Grnd.hub Dia. 3.000, if used on Spicer 1241 Aux. Trans.</i>
1	1760	2.635-20	3.750	5.562	EY 6.3-4-871-1X■ <i>Grnd.hub Dia. 3.000, if used on Spicer 1241 Aux. Trans.</i>
1	1760	2.635-20	3.750	5.562	EY 6.3-4-871X■ <i>Grnd.hub Dia. 3.000, if used on Spicer 1241 Aux. Trans.</i>
1	1810	2.635-20	3.750	5.562	EY 6.5-4-3021■ <i>Grnd.hub Dia. 3.000, if used on Spicer 1241 Aux. Trans.</i>
1	1810	2.635-20	3.750	5.562	EY 6.5-4-3021-1■ <i>Grnd.hub Dia. 3.000, if used on Spicer 1241 Aux. Trans.</i>

Continued on next page

*C/L to End of Hub for EY (End Yoke); Flange Face to End of Hub for CF (Companion Flange)

■ Hub machined for speedometer gear



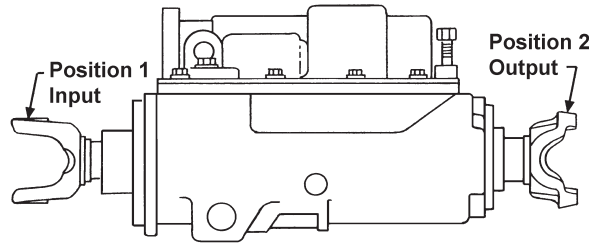

Pos	Series	Spline Data	Hub Dia	* to End of Hub	End Fitting Part Number
-----	--------	-------------	---------	-----------------	-------------------------

AMO1000-4 (Continued)

1	1810	2.635-20	3.750	5.562	EY 6.5-4-3541-1X■ <i>Grnd.hub Dia. 3.000, if used on Spicer 1241 Aux. Trans.</i>
1	1810	2.635-20	3.750	5.562	EY 6.5-4-3541X■ <i>Grnd.hub Dia. 3.000, if used on Spicer 1241 Aux. Trans.</i>
1	1880	2.625-20	3.000	6.270	EY 8-4-1231
2	1810	2.750-10	4.000	3.750	CF 6.5-1-1871■
2	SPL170	2.750-10	4.000	5.800	EY 170-4-1141-1
2	SPL250	2.750-10	4.000	6.370	EY 250-4-551-1■
2	SPL350	2.750-10	3.375	7.087	EY 350-4-121-1
2	1710	2.750-10	4.000	5.312	EY 6-4-4651■
2	1710	2.750-10	4.000	5.312	EY 6-4-4651-1■
2	1760	2.750-10	4.000	6.000	EY 6.3-4-61■
2	1760	2.750-10	4.000	6.000	EY 6.3-4-61-1■
2	1810	2.750-10	4.000	6.000	EY 6.5-4-2171■
2	1810	2.750-10	4.000	6.000	EY 6.5-4-2171-1■
2	1880	2.750-10	3.375	6.370	EY 8-4-1241

No. 3 woodruff keyway in hub; Snap ring groove in hub

APO1000-4

1	SPL170	2.635-20	3.750	6.020	EY 170-4-1101-1■ <i>Grnd.hub Dia. 3.000, if used on Spicer 1241 Aux. Trans.</i>
1	SPL170	2.635-20	3.750	6.020	EY 170-4-1111-1X■ <i>Grnd.hub Dia. 3.000, if used on Spicer 1241 Aux. Trans.</i>
1	SPL250	2.635-20	3.750	6.270	EY 250-4-511-1■ <i>Grnd.hub Dia. 3.000, if used on Spicer 1241 Aux. Trans.</i>
1	SPL250	2.635-20	3.750	6.270	EY 250-4-521-1X■ <i>Grnd.hub Dia. 3.000, if used on Spicer 1241 Aux. Trans.</i>
1	1710	2.635-20	3.750	5.188	EY 6-4-5351■
1	1710	2.635-20	3.750	5.188	EY 6-4-5351-1■
1	1710	2.635-20	3.750	5.188	EY 6-4-7071-1X■ <i>Grnd.hub Dia. 3.000, if used on Spicer 1241 Aux. Trans.</i>
1	1710	2.635-20	3.750	5.188	EY 6-4-7071X■ <i>Grnd.hub Dia. 3.000, if used on Spicer 1241 Aux. Trans.</i>
1	1760	2.635-20	3.750	5.562	EY 6.3-4-41■ <i>Grnd.hub Dia. 3.000, if used on Spicer 1241 Aux. Trans.</i>
1	1760	2.635-20	3.750	5.562	EY 6.3-4-41-1■ <i>Grnd.hub Dia. 3.000, if used on Spicer 1241 Aux. Trans.</i>
1	1760	2.635-20	3.750	5.562	EY 6.3-4-871-1X■ <i>Grnd.hub Dia. 3.000, if used on Spicer 1241 Aux. Trans.</i>
1	1760	2.635-20	3.750	5.562	EY 6.3-4-871X■ <i>Grnd.hub Dia. 3.000, if used on Spicer 1241 Aux. Trans.</i>
1	1810	2.635-20	3.750	5.562	EY 6.5-4-3021■ <i>Grnd.hub Dia. 3.000, if used on Spicer 1241 Aux. Trans.</i>
1	1810	2.635-20	3.750	5.562	EY 6.5-4-3021-1■ <i>Grnd.hub Dia. 3.000, if used on Spicer 1241 Aux. Trans.</i>
1	1810	2.635-20	3.750	5.562	EY 6.5-4-3541-1X■ <i>Grnd.hub Dia. 3.000, if used on Spicer 1241 Aux. Trans.</i>
1	1810	2.635-20	3.750	5.562	EY 6.5-4-3541X■ <i>Grnd.hub Dia. 3.000, if used on Spicer 1241 Aux. Trans.</i>
2	1810	2.750-10	4.000	3.750	CF 6.5-1-1871■
2	SPL170	2.750-10	4.000	5.800	EY 170-4-1141-1
2	SPL250	2.750-10	4.000	6.370	EY 250-4-551-1■
2	SPL350	2.750-10	3.375	7.087	EY 350-4-121-1

Pos	Series	Spline Data	Hub Dia	* to End of Hub	End Fitting Part Number
-----	--------	-------------	---------	-----------------	-------------------------

APO1000-4 (Continued)

2	1710	2.750-10	4.000	5.312	EY 6-4-4651■
2	1710	2.750-10	4.000	5.312	EY 6-4-4651-1■
2	1760	2.750-10	4.000	6.000	EY 6.3-4-61■
2	1760	2.750-10	4.000	6.000	EY 6.3-4-61-1■
2	1810	2.750-10	4.000	6.000	EY 6.5-4-2171■
2	1810	2.750-10	4.000	6.000	EY 6.5-4-2171-1■

ATO610-4

1	1710	2.225-6	3.000	3.750	CF 6-1-1731
1	1810	2.225-6	3.000	3.750	CF 6.5-1-481
1	SPL250	2.225-6	3.000	6.240	EY 250-4-531-1
1	SPL250	2.225-6	3.000	6.240	EY 250-4-541-1X
1	1610	2.225-6	3.000	5.719	EY 5-4-4741
1	1610	2.225-6	3.000	5.719	EY 5-4-4751X
1	1710	2.225-6	3.000	5.312	EY 6-4-3031
1	1710	2.225-6	3.000	5.438	EY 6-4-3031-1
1	1710	2.225-6	3.000	5.438	EY 6-4-3041-1X
1	1710	2.225-6	3.000	5.312	EY 6-4-3041X
1	1760	2.225-6	3.000	6.000	EY 6.3-4-171-1X
1	1760	2.225-6	3.000	6.000	EY 6.3-4-171X
1	1760	2.225-6	3.000	6.000	EY 6.3-4-51
1	1760	2.225-6	3.000	6.000	EY 6.3-4-51-1
1	1810	2.225-6	3.000	6.000	EY 6.5-4-1971
1	1810	2.225-6	3.000	6.000	EY 6.5-4-1971-1
1	1810	2.225-6	3.000	6.000	EY 6.5-4-2271X
2	1710	2.225-6	3.000	3.750	CF 6-1-1731
2	1810	2.225-6	3.000	3.750	CF 6.5-1-481
2	SPL250	2.225-6	3.000	6.240	EY 250-4-531-1
2	SPL250	2.225-6	3.000	6.240	EY 250-4-541-1X
2	1610	2.225-6	3.000	5.719	EY 5-4-4741
2	1610	2.225-6	3.000	5.719	EY 5-4-4751X
2	1710	2.225-6	3.000	5.312	EY 6-4-3031
2	1710	2.225-6	3.000	5.438	EY 6-4-3031-1
2	1710	2.225-6	3.000	5.438	EY 6-4-3041-1X
2	1710	2.225-6	3.000	5.312	EY 6-4-3041X
2	1760	2.225-6	3.000	6.000	EY 6.3-4-171-1X
2	1760	2.225-6	3.000	6.000	EY 6.3-4-171X
2	1760	2.225-6	3.000	6.000	EY 6.3-4-51
2	1760	2.225-6	3.000	6.000	EY 6.3-4-51-1
2	1810	2.225-6	3.000	6.000	EY 6.5-4-1971
2	1810	2.225-6	3.000	6.000	EY 6.5-4-1971-1
2	1810	2.225-6	3.000	6.000	EY 6.5-4-2271X

ATO610-4L

1	SPL250	2.225-6	3.000	6.240	EY 250-4-541-1X
2	SPL250	2.225-6	3.000	6.240	EY 250-4-541-1X

ATO1000-4

1	SPL170	2.635-20	3.750	6.020	EY 170-4-1101-1■ <i>Grnd.hub Dia. 3.000, if used on Spicer 1241 Aux. Trans.</i>
1	SPL170	2.635-20	3.750	6.020	EY 170-4-1111-1X■ <i>Grnd.hub Dia. 3.000, if used on Spicer 1241 Aux. Trans.</i>

*C/L to End of Hub for EY (End Yoke); Flange Face to End of Hub for CF (Companion Flange)

■ Hub machined for speedometer gear



Pos	Series	Spline Data	Hub Dia	* to End of Hub	End Fitting Part Number
ATO1000-4 (Continued)					
1	SPL250	2.635-20	3.750	6.270	EY 250-4-511-1■ <i>Grnd.hub Dia. 3.000, if used on Spicer 1241 Aux. Trans.</i>
1	SPL250	2.635-20	3.750	6.270	EY 250-4-521-1X■ <i>Grnd.hub Dia. 3.000, if used on Spicer 1241 Aux. Trans.</i>
1	1710	2.635-20	3.750	5.188	EY 6-4-5351■
1	1710	2.635-20	3.750	5.188	EY 6-4-5351-1■
1	1710	2.635-20	3.750	5.188	EY 6-4-7071-1X <i>Grnd.hub Dia. 3.000, if used on Spicer 1241 Aux. Trans.■</i>
1	1710	2.635-20	3.750	5.188	EY 6-4-7071X <i>Grnd.hub Dia. 3.000, if used on Spicer 1241 Aux. Trans.■</i>
1	1760	2.635-20	3.750	5.562	EY 6.3-4-41■ <i>Grnd.hub Dia. 3.000, if used on Spicer 1241 Aux. Trans.</i>
1	1760	2.635-20	3.750	5.562	EY 6.3-4-41-1■ <i>Grnd.hub Dia. 3.000, if used on Spicer 1241 Aux. Trans.</i>
1	1760	2.635-20	3.750	5.562	EY 6.3-4-871-1X■ <i>Grnd.hub Dia. 3.000, if used on Spicer 1241 Aux. Trans.</i>
1	1760	2.635-20	3.750	5.562	EY 6.3-4-871X■ <i>Grnd.hub Dia. 3.000, if used on Spicer 1241 Aux. Trans.</i>
1	1810	2.635-20	3.750	5.562	EY 6.5-4-3021■ <i>Grnd.hub Dia. 3.000, if used on Spicer 1241 Aux. Trans.</i>
1	1810	2.635-20	3.750	5.562	EY 6.5-4-3021-1■ <i>Grnd.hub Dia. 3.000, if used on Spicer 1241 Aux. Trans.</i>
1	1810	2.635-20	3.750	5.562	EY 6.5-4-3541-1X■ <i>Grnd.hub Dia. 3.000, if used on Spicer 1241 Aux. Trans.</i>
1	1810	2.635-20	3.750	5.562	EY 6.5-4-3541X■ <i>Grnd.hub Dia. 3.000, if used on Spicer 1241 Aux. Trans.</i>
2	1810	2.750-10	4.000	3.750	CF 6.5-1-1871■
2	SPL170	2.750-10	4.000	5.800	EY 170-4-1141-1
2	SPL250	2.750-10	4.000	6.370	EY 250-4-551-1■
2	SPL350	2.750-10	3.375	7.087	EY 350-4-121-1
2	1710	2.750-10	4.000	5.312	EY 6-4-4651■
2	1710	2.750-10	4.000	5.312	EY 6-4-4651-1■
2	1760	2.750-10	4.000	6.000	EY 6.3-4-61■
2	1760	2.750-10	4.000	6.000	EY 6.3-4-61-1■
2	1810	2.750-10	4.000	6.000	EY 6.5-4-2171■
2	1810	2.750-10	4.000	6.000	EY 6.5-4-2171-1■
P1241-C, P1241-D					
1	1710	2.225-6	3.000	3.750	CF 6-1-1731
1	1810	2.225-6	3.000	3.750	CF 6.5-1-481
1	1710	2.225-6	3.000	5.312	EY 6-4-3041X
1	1760	2.225-6	3.000	6.000	EY 6.3-4-171-1X
1	1760	2.225-6	3.000	6.000	EY 6.3-4-171X
1	1810	2.225-6	3.000	6.000	EY 6.5-4-2271X
2	1810	2.750-10	4.000	3.750	CF 6.5-1-1871■
2	1710	2.750-10	4.000	5.312	EY 6-4-4651■
2	1710	2.750-10	4.000	5.312	EY 6-4-4651-1■
2	1760	2.750-10	4.000	6.000	EY 6.3-4-61■
2	1760	2.750-10	4.000	6.000	EY 6.3-4-61-1■
2	1810	2.750-10	4.000	6.000	EY 6.5-4-2171■
2	1810	2.750-10	4.000	6.000	EY 6.5-4-2171-1■
RP8341D, R8341-D					
1	1610	2.225-6	3.000	3.875	CF 5-1-2541
1	1710	2.225-6	3.000	4.469	CF 6-1-1481
1	1710	2.225-6	3.000	3.750	CF 6-1-1731
1	1810	2.225-6	3.000	3.750	CF 6.5-1-481
1	1610	2.225-6	3.000	5.719	EY 5-4-4751X
1	1710	2.225-6	3.000	5.312	EY 6-4-3041X
1	1760	2.225-6	3.000	6.000	EY 6.3-4-171-1X
1	1760	2.225-6	3.000	6.000	EY 6.3-4-171X
1	1810	2.225-6	3.000	6.000	EY 6.5-4-2271X

Pos	Series	Spline Data	Hub Dia	* to End of Hub	End Fitting Part Number
RP8341D, R8341-D (Continued)					
2	1610	2.225-6	3.000	3.875	CF 5-1-2541
2	1710	2.225-6	3.000	4.469	CF 6-1-1481
2	1710	2.225-6	3.000	3.750	CF 6-1-1731
2	1810	2.225-6	3.000	3.750	CF 6.5-1-481
2	1610	2.225-6	3.000	5.719	EY 5-4-4751X
2	1710	2.225-6	3.000	5.312	EY 6-4-3041X
2	1760	2.225-6	3.000	6.000	EY 6.3-4-171-1X
2	1760	2.225-6	3.000	6.000	EY 6.3-4-171X
2	1810	2.225-6	3.000	6.000	EY 6.5-4-2271X
1241-C, 1241-D					
1	1710	2.225-6	3.000	3.750	CF 6-1-1731
1	1810	2.225-6	3.000	3.750	CF 6.5-1-481
1	1710	2.225-6	3.000	5.312	EY 6-4-3041X
1	1760	2.225-6	3.000	6.000	EY 6.3-4-171-1X
1	1760	2.225-6	3.000	6.000	EY 6.3-4-171X
1	1760	2.225-6	3.000	6.000	EY 6.3-4-51
1	1760	2.225-6	3.000	6.000	EY 6.3-4-51-1
1	1810	2.225-6	3.000	6.000	EY 6.5-4-2271X
2	1810	2.750-10	4.000	3.750	CF 6.5-1-1871■
2	1710	2.750-10	4.000	5.312	EY 6-4-4651■
2	1710	2.750-10	4.000	5.312	EY 6-4-4651-1■
2	1760	2.750-10	4.000	6.000	EY 6.3-4-61■
2	1760	2.750-10	4.000	6.000	EY 6.3-4-61-1■
2	1810	2.750-10	4.000	6.000	EY 6.5-4-2171■
2	1810	2.750-10	4.000	6.000	EY 6.5-4-2171-1■
5831					
1	1480/1550	1.750-10	2.500	2.875	CF 4-1-3331X <i>Slinger not sold separately</i>
2	1480/1550	1.750-10	2.500	2.875	CF 4-1-3331X <i>Slinger not sold separately</i>
6041, 6231					
1	1480/1550	1.961-6	2.750	3.625	CF 4-1-601
1	1610	1.960-6	2.750	5.000	EY 5-4-2031X
2	1480/1550	1.961-6	2.750	3.625	CF 4-1-601
2	1610	1.960-6	2.750	5.000	EY 5-4-2031X
7041					
1	1480/1550	1.961-6	2.750	3.625	CF 4-1-601
1	1610	1.960-6	2.750	5.000	EY 5-4-2031X
2	1610	2.225-6	3.000	3.875	CF 5-1-2541
2	1650/1710	2.225-6	3.000	3.750	CF 6-1-1731
2	1710	2.225-6	3.000	4.469	CF 6-1-1481
2	1810	2.225-6	3.000	3.750	CF 6.5-1-481
2	SPL170	2.225-6	3.000	6.030	EY 170-4-1441-1
2	SPL250	2.225-6	3.000	6.250	EY 250-4-811-1
2	1610	2.225-6	3.000	5.719	EY 5-4-4751X
2	1710	2.225-6	3.000	5.312	EY 6-4-3041X
2	1810	2.225-6	3.000	6.000	EY 6.5-4-1971
2	1810	2.225-6	3.000	6.000	EY 6.5-4-1971-1
2	1810	2.225-6	3.000	6.000	EY 6.5-4-2271X
2	1810	2.225-6	3.000	6.000	EY 6.5-4-2831X
7231					
1	1480/1550	1.961-6	2.750	3.625	CF 4-1-601
1	1610	1.960-6	2.750	5.000	EY 5-4-2031X
2	1480/1550	1.961-6	2.750	3.625	CF 4-1-601
2	1610	1.960-6	2.750	5.000	EY 5-4-2031X

*C/L to End of Hub for EY (End Yoke); Flange Face to End of Hub for CF (Companion Flange)

■ Hub machined for speedometer gear



Important: See Safety Information in General Information Section (J300P-GI)

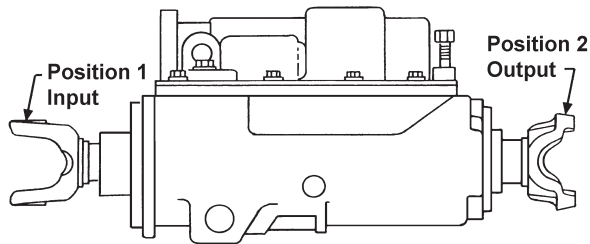

Pos	Series	Spline Data	Hub Dia	* to End of Hub	End Fitting Part Number
-----	--------	-------------	---------	-----------------	-------------------------

8031					
1	1610	2.225-6	3.000	3.875	CF 5-1-2541
1	1650/1710	2.225-6	3.000	4.469	CF 6-1-1481
1	1650/1710	2.225-6	3.000	3.750	CF 6-1-1731
1	1810	2.225-6	3.000	3.750	CF 6.5-1-481
1	1610	2.225-6	3.000	5.719	EY 5-4-4751X
1	1710	2.225-6	3.000	5.312	EY 6-4-3041X
1	1760	2.225-6	3.000	6.000	EY 6.3-4-171-1X
1	1760	2.225-6	3.000	6.000	EY 6.3-4-171X
1	1810	2.225-6	3.000	6.000	EY 6.5-4-2271X
2	1610	2.225-6	3.000	3.875	CF 5-1-2541
2	1650/1710	2.225-6	3.000	4.469	CF 6-1-1481
2	1650/1710	2.225-6	3.000	3.750	CF 6-1-1731
2	1810	2.225-6	3.000	3.750	CF 6.5-1-481
2	1610	2.225-6	3.000	5.719	EY 5-4-4751X
2	1710	2.225-6	3.000	5.312	EY 6-4-3041X
2	1760	2.225-6	3.000	6.000	EY 6.3-4-171-1X
2	1760	2.225-6	3.000	6.000	EY 6.3-4-171X
2	1810	2.225-6	3.000	6.000	EY 6.5-4-2271X

8035					
1	1610	2.225-6	3.000	3.875	CF 5-1-2541
1	1650/1710	2.225-6	3.000	4.469	CF 6-1-1481
1	1810	2.225-6	3.000	3.750	CF 6.5-1-481
1	1610	2.225-6	3.000	5.719	EY 5-4-4751X
1	1710	2.225-6	3.000	5.312	EY 6-4-3041X
1	1760	2.225-6	3.000	6.000	EY 6.3-4-171-1X
1	1760	2.225-6	3.000	6.000	EY 6.3-4-171X
1	1810	2.225-6	3.000	6.000	EY 6.5-4-2271X
2	1610	2.225-6	3.000	3.875	CF 5-1-2541
2	1650/1710	2.225-6	3.000	4.469	CF 6-1-1481
2	1810	2.225-6	3.000	3.750	CF 6.5-1-481
2	1610	2.225-6	3.000	5.719	EY 5-4-4751X
2	1710	2.225-6	3.000	5.312	EY 6-4-3041X
2	1760	2.225-6	3.000	6.000	EY 6.3-4-171-1X
2	1760	2.225-6	3.000	6.000	EY 6.3-4-171X
2	1810	2.225-6	3.000	6.000	EY 6.5-4-2271X

8341					
1	1610	2.225-6	3.000	3.875	CF 5-1-2541
1	1650/1710	2.225-6	3.000	4.469	CF 6-1-1481
1	1650/1710	2.225-6	3.000	3.750	CF 6-1-1731
1	1810	2.225-6	3.000	3.750	CF 6.5-1-481
1	1610	2.225-6	3.000	5.719	EY 5-4-4751X
1	1710	2.225-6	3.000	5.312	EY 6-4-3041X
1	1760	2.225-6	3.000	6.000	EY 6.3-4-171-1X
1	1760	2.225-6	3.000	6.000	EY 6.3-4-171X
1	1810	2.225-6	3.000	6.000	EY 6.5-4-2271X
2	1610	2.225-6	3.000	3.875	CF 5-1-2541
2	1650/1710	2.225-6	3.000	4.469	CF 6-1-1481
2	1650/1710	2.225-6	3.000	3.750	CF 6-1-1731
2	1810	2.225-6	3.000	3.750	CF 6.5-1-481

Pos	Series	Spline Data	Hub Dia	* to End of Hub	End Fitting Part Number
-----	--------	-------------	---------	-----------------	-------------------------

8341 (Continued)					
2	SPL170	2.225-6	3.000	6.030	EY 170-4-1441-1
2	SPL250	2.225-6	3.000	6.250	EY 250-4-811-1
2	1610	2.225-6	3.000	5.719	EY 5-4-4751X
2	1710	2.225-6	3.000	5.312	EY 6-4-3041X
2	1760	2.225-6	3.000	6.000	EY 6.3-4-171-1X
2	1760	2.225-6	3.000	6.000	EY 6.3-4-171X
2	1810	2.225-6	3.000	6.000	EY 6.5-4-1971
2	1810	2.225-6	3.000	6.000	EY 6.5-4-1971-1
2	1810	2.225-6	3.000	6.000	EY 6.5-4-2271X
2	1810	2.225-6	3.000	6.000	EY 6.5-4-2831X

8345					
1	1610	2.225-6	3.000	3.875	CF 5-1-2541
1	1650/1710	2.225-6	3.000	4.469	CF 6-1-1481
1	1650/1710	2.225-6	3.000	3.750	CF 6-1-1731
1	1810	2.225-6	3.000	3.750	CF 6.5-1-481
1	1610	2.225-6	3.000	5.719	EY 5-4-4751X
1	1710	2.225-6	3.000	5.312	EY 6-4-3041X
1	1760	2.225-6	3.000	6.000	EY 6.3-4-171-1X
1	1760	2.225-6	3.000	6.000	EY 6.3-4-171X
1	1810	2.225-6	3.000	6.000	EY 6.5-4-2271X
2	1610	2.225-6	3.000	3.875	CF 5-1-2541
2	1650/1710	2.225-6	3.000	4.469	CF 6-1-1481
2	1650/1710	2.225-6	3.000	3.750	CF 6-1-1731
2	1810	2.225-6	3.000	3.750	CF 6.5-1-481
2	1610	2.225-6	3.000	5.719	EY 5-4-4751X
2	1710	2.225-6	3.000	5.312	EY 6-4-3041X
2	1760	2.225-6	3.000	6.000	EY 6.3-4-171-1X
2	1760	2.225-6	3.000	6.000	EY 6.3-4-171X

*C/L to End of Hub for EY (End Yoke); Flange Face to End of Hub for CF (Companion Flange)

■ Hub machined for speedometer gear



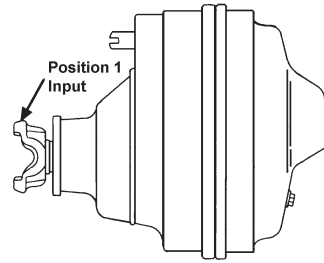

Pos	Series	Spline Data	Hub Dia	* to End of Hub	End Fitting Part Number
-----	--------	-------------	---------	-----------------	-------------------------

AXLE ALLIANCE CORP.

2					
1	SPL100	2.173-26	3.068	4.330	EY 100-4-1471-1X
4					
1	SPL100	2.143-41	3.000	4.310	EY 100-4-02875-1X
1	SPL100	2.143-41	3.000	4.310	EY 5002874
1	SPL100	2.143-41	3.000	4.310	EY 5002875
1	1610	2.143-41	3.000	4.680	EY 5002873
1	1710	2.143-41	3.000	5.030	EY 5002878
1	1710	2.143-41	3.000	5.030	EY 5002879
1	1710	2.143-41	3.000	5.380	EY 6-4-02877-1X High angle yoke

CLARK

FDS-12050					
1	1710	2.005-15	2.875	5.250	EY 6.5-4-2911
1	1710	2.005-15	2.875	5.375	EY 6-4-3001

1614, 1615, 1618, 1619, 1790-A, 1791-A, 1792, 1793, 1862					
1	1350/1410	1.750-10	2.625	3.125	CF 3-1-1521
1	1480/1550	1.750-10	2.625	2.875	CF 4-1-3101
1	1610	1.750-10	2.625	2.875	CF 5-1-811
1	1410	1.750-10	2.625	4.250	EY 3-4-2511-1 .250 deep spline chamfer
1	1480	1.750-10	2.625	4.469	EY 3-4-3121-1 .250 deep spline chamfer; C'bore depth is chamfered
1	1480	1.750-10	2.625	4.281	EY 3-4-5791-1X .250 deep spline chamfer; C'bore depth is chamfered
1	1550	1.750-10	2.625	4.672	EY 4-4-3581-1X .250 deep spline chamfer
1	1610	1.750-10	2.625	4.125	EY 5-4-781
1	1650	1.750-10	2.625	4.375	EY 5-4-4161X Chamfered Counterbore
1	1710	1.750-10	2.625	4.500	EY 6-4-5581X Chamfered Counterbore

1863					
1	1350/1410	1.750-10	2.625	3.125	CF 3-1-1521
1	1480/1550	1.750-10	2.625	2.875	CF 4-1-3101
1	1610	1.750-10	2.625	2.875	CF 5-1-811
1	1480	1.750-10	2.625	4.281	EY 3-4-5791-1X .250 deep spline chamfer; C'bore depth is chamfered
1	1550	1.750-10	2.625	4.672	EY 4-4-3581-1X .250 deep spline chamfer
1	1610	1.750-10	2.625	4.125	EY 5-4-781
1	1650	1.750-10	2.625	4.375	EY 5-4-4161X Chamfered Counterbore
1	1710	1.750-10	2.625	4.500	EY 6-4-5581X Chamfered Counterbore

Pos	Series	Spline Data	Hub Dia	* to End of Hub	End Fitting Part Number
-----	--------	-------------	---------	-----------------	-------------------------

1892, 1893, 1910, 1911, 2010, 2011, 2590, 2591, 2613, 2614, 2615, 2616, 2695, 2696, 6802, 6803					
1	1350/1410	1.750-10	2.625	3.125	CF 3-1-1521
1	1480/1550	1.750-10	2.625	2.875	CF 4-1-3101
1	1610	1.750-10	2.625	2.875	CF 5-1-811
1	1410	1.750-10	2.625	4.250	EY 3-4-2511-1 .250 deep spline chamfer
1	1480	1.750-10	2.625	4.469	EY 3-4-3121-1 .250 deep spline chamfer; C'bore depth is chamfered
1	1480	1.750-10	2.625	4.281	EY 3-4-5791-1X .250 deep spline chamfer; C'bore depth is chamfered
1	1550	1.750-10	2.625	4.672	EY 4-4-3581-1X .250 deep spline chamfer
1	1610	1.750-10	2.625	4.125	EY 5-4-781
1	1650	1.750-10	2.625	4.375	EY 5-4-4161X Chamfered Counterbore
1	1710	1.750-10	2.625	4.500	EY 6-4-5581X Chamfered Counterbore

7800					
1	1350/1410	1.750-10	2.625	3.125	CF 3-1-1521
1	1480/1550	1.750-10	2.625	2.875	CF 4-1-3101
1	1610	1.750-10	2.625	2.875	CF 5-1-811
1	1410	1.750-10	2.625	4.250	EY 3-4-2511-1 .250 deep spline chamfer
1	1480	1.750-10	2.625	4.469	EY 3-4-3121-1 .250 deep spline chamfer; C'bore depth is chamfered
1	1480	1.750-10	2.625	4.281	EY 3-4-5791-1X .250 deep spline chamfer; C'bore depth is chamfered
1	1610	1.750-10	2.625	4.125	EY 5-4-781
1	1650	1.750-10	2.625	4.375	EY 5-4-4161X Chamfered Counterbore
1	1710	1.750-10	2.625	4.500	EY 6-4-5581X Chamfered Counterbore

7801, 8802, 8803, 16500, 16501, 16600, 16601, 16802, 16803, 17800, 17801, 18802					
1	1350/1410	1.750-10	2.625	3.125	CF 3-1-1521
1	1480/1550	1.750-10	2.625	2.875	CF 4-1-3101
1	1610	1.750-10	2.625	2.875	CF 5-1-811
1	1410	1.750-10	2.625	4.250	EY 3-4-2511-1 .250 deep spline chamfer
1	1480	1.750-10	2.625	4.469	EY 3-4-3121-1 .250 deep spline chamfer; C'bore depth is chamfered
1	1480	1.750-10	2.625	4.281	EY 3-4-5791-1X .250 deep spline chamfer; C'bore depth is chamfered
1	1550	1.750-10	2.625	4.672	EY 4-4-3581-1X .250 deep spline chamfer
1	1610	1.750-10	2.625	4.125	EY 5-4-781
1	1650	1.750-10	2.625	4.375	EY 5-4-4161X Chamfered Counterbore
1	1710	1.750-10	2.625	4.500	EY 6-4-5581X Chamfered Counterbore

*C/L to End of Hub for EY (End Yoke); Flange Face to End of Hub for CF (Companion Flange)

■ Hub machined for speedometer gear



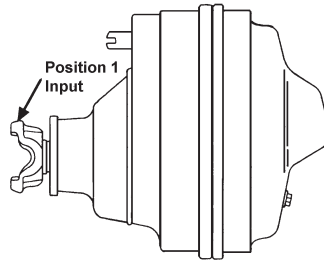

Pos	Series	Spline Data	Hub Dia	* to End of Hub	End Fitting Part Number
-----	--------	-------------	---------	-----------------	-------------------------

CLARK

18803					
1	1350/1410	1.750-10	2.625	3.125	CF 3-1-1521
1	1480/1550	1.750-10	2.625	2.875	CF 4-1-3101
1	1610	1.750-10	2.625	2.875	CF 5-1-811
1	1410	1.750-10	2.625	4.250	EY 3-4-2511-1 .250 deep spline chamfer
1	1480	1.750-10	2.625	4.469	EY 3-4-3121-1 .250 deep spline chamfer; C'bore depth is chamfered
1	1480	1.750-10	2.625	4.281	EY 3-4-5791-1X .250 deep spline chamfer; C'bore depth is chamfered
1	1610	1.750-10	2.625	4.125	EY 5-4-781
1	1650	1.750-10	2.625	4.375	EY 5-4-4161X Chamfered Counterbore
1	1710	1.750-10	2.625	4.500	EY 6-4-5581X Chamfered Counterbore

19502, 19503, 20502, 20503					
1	1350/1410	1.750-10	2.625	3.125	CF 3-1-1521
1	1480/1550	1.750-10	2.625	2.875	CF 4-1-3101
1	1610	1.750-10	2.625	2.875	CF 5-1-811
1	1410	1.750-10	2.625	4.250	EY 3-4-2511-1 .250 deep spline chamfer
1	1480	1.750-10	2.625	4.469	EY 3-4-3121-1 .250 deep spline chamfer; C'bore depth is chamfered
1	1480	1.750-10	2.625	4.281	EY 3-4-5791-1X .250 deep spline chamfer; C'bore depth is chamfered
1	1550	1.750-10	2.625	4.672	EY 4-4-3581-1X .250 deep spline chamfer
1	1610	1.750-10	2.625	4.125	EY 5-4-781
1	1650	1.750-10	2.625	4.375	EY 5-4-4161X Chamfered Counterbore
1	1710	1.750-10	2.625	4.500	EY 6-4-5581X Chamfered Counterbore

Pos	Series	Spline Data	Hub Dia	* to End of Hub	End Fitting Part Number
-----	--------	-------------	---------	-----------------	-------------------------

FABCO

FD-306					
1	1710	1.750-10	2.750	2.938	CF 6-1-1761
1	1610	1.750-10	2.750	5.000	EY 5-4-3621
1	1610	1.750-10	2.750	6.000	EY 5-4-4441X High angle yoke
1	1610	1.750-10	2.750	5.406	EY 5-4-4481
1	1710	1.750-10	2.750	4.875	EY 6-4-2381
1	1710	1.750-10	2.750	6.250	EY 6-4-4091
1	1710	1.750-10	2.750	6.250	EY 6-4-4831X

FD-900					
1	1480	1.500-10	2.250	4.406	EY 3-4-3241-1
1	1480	1.500-10	2.250	4.200	EY 3-4-6221-1X

FD-1600, FD-1610					
1	1710	1.750-10	2.750	2.938	CF 6-1-1761
1	1610	1.750-10	2.750	5.000	EY 5-4-3621
1	1610	1.750-10	2.750	6.000	EY 5-4-4441X High angle yoke
1	1610	1.750-10	2.750	5.406	EY 5-4-4481
1	1710	1.750-10	2.750	4.875	EY 6-4-2381
1	1710	1.750-10	2.750	6.250	EY 6-4-4091
1	1710	1.750-10	2.750	6.250	EY 6-4-4831X

SDA-9					
1	1350	1.750-10	2.375	4.000	EY 3-4-2351-1
1	1410	1.750-10	2.375	4.188	EY 3-4-1161-1
1	1550	1.750-10	2.375	4.000	EY 4-4-2041-1

SDA-12					
1	1350	1.750-10	2.375	4.000	EY 3-4-2351-1
1	1410	1.750-10	2.375	4.188	EY 3-4-1161-1
1	1410	1.750-10	2.375	4.188	EY 3-4-1841-1
1	1480	1.750-10	2.375	4.219	EY 3-4-3571-1
1	1550	1.750-10	2.375	4.000	EY 4-4-2041-1

SDA-16					
1	1350	1.750-10	2.625	3.125	CF 3-1-1521
1	1480/1550	1.750-10	2.625	2.875	CF 4-1-3101
1	1610	1.750-10	2.625	2.875	CF 5-1-811
1	1410	1.750-10	2.625	4.000	EY 3-4-5881-1X .250 deep spline chamfer
1	1480	1.750-10	2.625	4.281	EY 3-4-5791-1X .250 deep spline chamfer; C'bore depth is chamfered
1	1550	1.750-10	2.625	4.672	EY 4-4-3581-1X .250 deep spline chamfer
1	1610	1.750-10	2.625	4.750	EY 5-4-5111-1X
1	1610	1.750-10	2.625	4.750	EY 5-4-5111X
1	1710	1.750-10	2.625	5.250	EY 6-4-4301X Chamfered Counterbore

*C/L to End of Hub for EY (End Yoke); Flange Face to End of Hub for CF (Companion Flange)

■ Hub machined for speedometer gear



SINGLE AXLES

Pos	Series	Spline Data	Hub Dia	* to End of Hub	End Fitting Part Number
SDA-18					
1	1350	1.750-10	2.625	3.125	CF 3-1-1521
1	1480/1550	1.750-10	2.625	2.875	CF 4-1-3101
1	1610	1.750-10	2.625	2.875	CF 5-1-811
1	1410	1.750-10	2.625	4.000	EY 3-4-5881-1X
1	1480	1.750-10	2.625	4.281	EY 3-4-5791-1X <i>.250 deep spline chamfer</i>
1	1550	1.750-10	2.625	4.672	EY 4-4-3581-1X <i>.250 deep spline chamfer; C'bore depth is chamfered</i>
1	1610	1.962-10	2.625	5.312	EY 5-4-4471-1
1	1610	1.750-10	2.625	4.750	EY 5-4-5111-1X
1	1610	1.750-10	2.625	4.750	EY 5-4-5111X
1	1710	1.750-10	2.625	5.250	EY 6-4-4301X <i>Chamfered Counterbore</i>
1	1710	1.962-10	2.625	4.500	EY 6-4-4731-1X <i>Chamfered Counterbore</i>
1	1710	1.962-10	2.625	4.500	EY 6-4-4731X <i>Chamfered Counterbore</i>
1	1710	1.962-10	2.625	6.125	EY 6-4-4851-1X <i>Chamfered Counterbore; High angle yoke</i>
1	1710	1.962-10	2.625	6.125	EY 6-4-4851X <i>Chamfered Counterbore; High angle yoke</i>
1	1810	1.964-10	2.625	5.625	EY 6.5-4-2351X <i>Chamfered Counterbore</i>
SDA-21, SDA-23					
1	1710	2.149-16	2.938	5.500	EY 6-4-4171-1X
1	1710	2.149-16	2.938	5.500	EY 6-4-4171X
1	1810	2.149-16	2.938	5.812	EY 6.5-4-2401-1X
1	1810	2.149-16	2.938	5.812	EY 6.5-4-2401X
SDA-1200					
1	SPL140	1.790-34	2.625	4.870	EY 140-4-461-1
1	SPL140	1.790-34	2.625	4.870	EY 140-4-471-1X
1	1410	1.790-34	2.625	4.031	EY 3-4-10251-1
1	1480	1.790-34	2.625	4.281	EY 3-4-10261
1	1480	1.790-34	2.625	4.281	EY 3-4-10261-1
1	1550	1.790-34	2.625	4.275	EY 4-4-5551-1
1	1610	1.790-34	2.625	4.750	EY 5-4-7261
1	1610	1.790-34	2.625	4.750	EY 5-4-7261-1
1	1710	1.790-34	2.625	5.438	EY 6-4-7571-1
SDA-1400					
1	1480	1.790-34	2.625	4.281	EY 3-4-10261
1	1480	1.790-34	2.625	4.281	EY 3-4-10261-1
1	1550	1.790-34	2.625	4.275	EY 4-4-5551-1
1	1610	1.790-34	2.625	4.750	EY 5-4-7261
1	1610	1.790-34	2.625	4.750	EY 5-4-7261-1
1	1710	1.790-34	2.625	5.438	EY 6-4-7571-1
SDA-1600					
1	1410	1.790-34	2.625	4.031	EY 3-4-10251-1
1	1480	1.790-34	2.625	4.281	EY 3-4-10261
1	1480	1.790-34	2.625	4.281	EY 3-4-10261-1
1	1550	1.790-34	2.625	4.275	EY 4-4-5551-1
1	1610	1.790-34	2.625	4.750	EY 5-4-7261
1	1610	1.790-34	2.625	4.750	EY 5-4-7261-1
1	1710	1.790-34	2.625	5.438	EY 6-4-7571-1
SDA-1800					
1	SPL140	2.024-39	2.625	5.030	EY 140-4-551-1 <i>Counterbore at hub end.</i>
1	SPL140	2.024-39	2.625	5.030	EY 140-4-561-1X <i>Counterbore at hub end.</i>

Pos	Series	Spline Data	Hub Dia	* to End of Hub	End Fitting Part Number
SDA-1800 (Continued)					
1	SPL170	2.024-39	2.625	4.938	EY 170-4-151-1
1	SPL170	2.024-39	2.625	4.938	EY 170-4-161-1X
1	1610	2.024-39	2.625	5.312	EY 5-4-7971
1	1610	2.024-39	2.625	5.312	EY 5-4-7971-1
1	1610	2.024-39	2.625	6.000	EY 5-4-7991 <i>High angle yoke</i>
1	1610	2.024-39	2.625	5.312	EY 5-4-8411-1X
1	1610	2.024-39	2.625	5.312	EY 5-4-8411X
1	1610	2.024-39	2.625	6.000	EY 5-4-8421X <i>High angle yoke</i>
1	1710	2.024-39	2.625	6.125	EY 6-4-7981 <i>High angle yoke</i>
1	1710	2.024-39	2.625	6.125	EY 6-4-7981-1 <i>High angle yoke</i>
1	1710	2.024-39	2.625	5.250	EY 6-4-7991
1	1710	2.024-39	2.625	5.250	EY 6-4-7991-1
1	1710	2.024-39	2.625	5.250	EY 6-4-8531-1X
1	1710	2.024-39	2.625	5.250	EY 6-4-8531X
1	1710	2.024-39	2.625	6.125	EY 6-4-8541-1X <i>High angle yoke</i>
1	1710	2.024-39	2.625	6.125	EY 6-4-8541X <i>High angle yoke</i>
SDA-2100					
1	1610	2.024-39	2.625	5.312	EY 5-4-8411-1X
1	1610	2.024-39	2.625	5.312	EY 5-4-8411X
1	1610	2.024-39	2.625	6.000	EY 5-4-8421X <i>High angle yoke</i>
1	1710	2.024-39	2.625	5.250	EY 6-4-8531-1X
1	1710	2.024-39	2.625	5.250	EY 6-4-8531X
1	1710	2.024-39	2.625	6.125	EY 6-4-8541-1X <i>High angle yoke</i>
1	1710	2.024-39	2.625	6.125	EY 6-4-8541X <i>High angle yoke</i>
SDA-2300					
1	1610	2.143-41	2.938	5.250	EY 5-4-7271-1
1	1610	2.143-41	2.938	6.000	EY 5-4-7561
1	1610	2.143-41	2.938	6.000	EY 5-4-7561-1
1	1610	2.143-41	2.938	5.250	EY 5-4-9111-1X
1	1610	2.143-41	2.938	6.000	EY 5-4-9121-1X
1	1610	2.143-41	2.938	6.000	EY 5-4-9121X
1	1710	2.143-41	2.938	5.190	EY 6-4-7311
1	1710	2.143-41	2.938	5.190	EY 6-4-7311-1
1	1710	2.143-41	2.938	6.125	EY 6-4-7551 <i>High angle yoke</i>
1	1710	2.143-41	2.938	6.125	EY 6-4-7551-1 <i>High angle yoke</i>
1	1710	2.143-41	2.938	5.190	EY 6-4-9171-1X
1	1710	2.143-41	2.938	5.190	EY 6-4-9171X
1	1710	2.143-41	2.938	6.125	EY 6-4-9181-1X <i>High angle yoke</i>
1	1710	2.143-41	2.938	6.125	EY 6-4-9181X <i>High angle yoke</i>
1	1760	2.143-41	2.938	5.250	EY 6.3-4-1061
1	1760	2.143-41	2.938	5.250	EY 6.3-4-1061-1
1	1760	2.143-41	2.938	5.250	EY 6.3-4-1631-1X
1	1810	2.143-41	2.938	5.250	EY 6.5-4-3681
1	1810	2.143-41	2.938	5.250	EY 6.5-4-3681-1
1	1810	2.143-41	2.938	5.250	EY 6.5-4-4601-1X
1	1810	2.143-41	2.938	5.250	EY 6.5-4-4601X

*C/L to End of Hub for EY (End Yoke); Flange Face to End of Hub for CF (Companion Flange)

■ Hub machined for speedometer gear



Important: See Safety Information in General Information Section (J300P-GI)

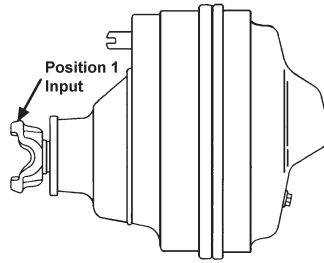

Pos	Series	Spline Data	Hub Dia	* to End of Hub	End Fitting Part Number
-----	--------	-------------	---------	-----------------	-------------------------

RA-25

1	1350	1.750-10	2.375	4.000	EY 3-4-2351-1
1	1410	1.750-10	2.375	4.188	EY 3-4-1841-1
1	1480	1.750-10	2.375	4.219	EY 3-4-3571-1
1	1550	1.750-10	2.375	4.000	EY 4-4-2041-1
1	1550	1.790-34	2.375	4.000	EY 4-4-6961-1X
1	1610	1.750-10	2.375	4.188	EY 5-4-1481
1	1610	1.750-10	2.375	4.688	EY 5-4-1481-1

RA-29

1	1350	1.750-10	2.375	4.000	EY 3-4-2351-1
1	1410	1.750-10	2.375	4.188	EY 3-4-1841-1
1	1480	1.790-34	2.375	4.219	EY 3-4-12101-1X
1	1480	1.750-10	2.375	4.219	EY 3-4-3571-1
1	1550	1.750-10	2.375	4.000	EY 4-4-2041-1
1	1550	1.790-34	2.375	4.000	EY 4-4-6961-1X
1	1610	1.750-10	2.375	4.188	EY 5-4-1481
1	1610	1.750-10	2.375	4.688	EY 5-4-1481-1

RA-30

1	1350	1.750-10	2.375	4.000	EY 3-4-2351-1
1	1410	1.750-10	2.375	4.188	EY 3-4-1841-1
1	1480	1.750-10	2.375	4.219	EY 3-4-3571-1
1	1550	1.750-10	2.375	4.000	EY 4-4-2041-1
1	1550	1.790-34	2.375	4.000	EY 4-4-6961-1X
1	1610	1.750-10	2.375	4.188	EY 5-4-1481
1	1610	1.750-10	2.375	4.688	EY 5-4-1481-1

RA-31, RA-32, RA-33, RA-34

1	1480	1.998-38	3.000	4.281	EY 3-4-12121-1X
1	1550	1.998-38	3.000	4.500	EY 4-4-6981-1X
1	1610	1.998-38	3.000	4.844	EY 5-4-5861X
1	1610	1.998-38	3.000	4.844	EY 5-4-8591-1X
1	1710	1.998-38	3.000	4.840	EY 6-4-9951-1
1	1710	1.998-38	3.000	4.840	EY 6-4-9961-1X

RA-36

1	1550	2.114-32	3.000	4.312	EY 4-4-7001-1X
1	1610	2.114-32	3.000	5.375	EY 5-4-7221X
1	1610	2.114-32	3.000	5.375	EY 5-4-8611-1X
1	1710	2.114-32	3.000	4.562	EY 6-4-5811
1	1710	2.114-32	3.000	6.250	EY 6-4-7171X <i>High angle yoke</i>
1	1710	2.114-32	3.000	4.562	EY 6-4-7221X
1	1710	2.114-32	3.000	4.562	EY 6-4-8681-1X
1	1760	2.114-32	3.000	5.000	EY 6.3-4-1511-1
1	1760	2.114-32	3.000	5.000	EY 6.3-4-1521-1X
1	1810	2.114-32	3.000	5.000	EY 6.5-4-4451-1
1	1810	2.114-32	3.000	5.000	EY 6.5-4-4461-1X

RA-39

1	1350	1.750-10	2.375	4.000	EY 3-4-2351-1
1	1410	1.750-10	2.375	4.188	EY 3-4-1841-1

Pos	Series	Spline Data	Hub Dia	* to End of Hub	End Fitting Part Number
-----	--------	-------------	---------	-----------------	-------------------------

RA-39 (Continued)

1	1480	1.790-34	2.375	4.219	EY 3-4-12101-1X
1	1480	1.750-10	2.375	4.219	EY 3-4-3571-1
1	1550	1.750-10	2.375	4.000	EY 4-4-2041-1
1	1550	1.790-34	2.375	4.000	EY 4-4-6961-1X
1	1610	1.750-10	2.375	4.188	EY 5-4-1481
1	1610	1.750-10	2.375	4.688	EY 5-4-1481-1

RA-42, RA-44, RA-47

1	1550	2.114-32	3.000	4.312	EY 4-4-7001-1X
1	1610	2.114-32	3.000	5.375	EY 5-4-5751
1	1610	2.114-32	3.000	5.375	EY 5-4-7221X
1	1610	2.114-32	3.000	5.375	EY 5-4-8611-1X
1	1710	2.114-32	3.000	4.562	EY 6-4-5811
1	1710	2.114-32	3.000	6.250	EY 6-4-7171X <i>High angle yoke</i>
1	1710	2.114-32	3.000	4.562	EY 6-4-7221X
1	1710	2.114-32	3.000	4.562	EY 6-4-8681-1X
1	1760	2.114-32	3.000	5.000	EY 6.3-4-1511-1
1	1760	2.114-32	3.000	5.000	EY 6.3-4-1521-1X
1	1810	2.114-32	3.000	5.000	EY 6.5-4-4451-1
1	1810	2.114-32	3.000	5.000	EY 6.5-4-4461-1X

RA-48

1	1550	2.114-32	3.000	4.312	EY 4-4-7001-1X
1	1610	2.114-32	3.000	5.375	EY 5-4-5751
1	1610	2.114-32	3.000	5.375	EY 5-4-7221X
1	1610	2.114-32	3.000	5.375	EY 5-4-8611-1X
1	1710	2.114-32	3.000	6.250	EY 6-4-7171X <i>High angle yoke</i>
1	1710	2.114-32	3.000	4.562	EY 6-4-7221X
1	1710	2.114-32	3.000	4.562	EY 6-4-8681-1X

RA-54

1	1610	1.962-10	3.000	5.375	EY 5-4-4541
1	1710	2.250-10	3.000	5.250	EY 6-4-2511
1	1710	1.964-10	3.000	4.562	EY 6-4-3291

RA-57

1	1550	2.364-36	3.000	5.078	EY 4-4-7111-1X
1	1610	1.962-10	3.000	5.375	EY 5-4-4541
1	1610	2.364-36	3.000	5.156	EY 5-4-7201X
1	1610	2.364-36	3.000	5.156	EY 5-4-8631-1X
1	1710	1.964-10	3.000	4.562	EY 6-4-3291
1	1710	2.364-36	3.000	5.438	EY 6-4-5711
1	1710	2.364-36	3.000	5.438	EY 6-4-7191X
1	1710	2.364-36	3.000	5.438	EY 6-4-8701-1X
1	1760	2.364-36	3.000	5.438	EY 6.3-4-1021X
1	1760	2.364-36	3.000	5.438	EY 6.3-4-1531-1
1	1760	2.364-36	3.000	5.438	EY 6.3-4-1541-1X
1	1810	2.364-36	3.000	5.438	EY 6.5-4-3161
1	1810	2.364-36	3.000	5.438	EY 6.5-4-3651X
1	1810	2.364-36	3.000	5.438	EY 6.5-4-4421-1X

*C/L to End of Hub for EY (End Yoke); Flange Face to End of Hub for CF (Companion Flange)

■ Hub machined for speedometer gear



Pos	Series	Spline Data	Hub Dia	* to End of Hub	End Fitting Part Number
RA-130, RA-131, RA-132					
1	1480	1.998-38	3.000	4.281	EY 3-4-12121-1X
1	1550	1.998-38	3.000	4.500	EY 4-4-6981-1X
1	1610	1.998-38	3.000	4.844	EY 5-4-5861X
1	1610	1.998-38	3.000	4.844	EY 5-4-8591-1X
1	1710	1.998-38	3.000	4.840	EY 6-4-9951-1
1	1710	1.998-38	3.000	4.840	EY 6-4-9961-1X
RA-133					
1	1480	1.998-38	3.000	4.281	EY 3-4-12121-1X
1	1550	1.998-38	3.000	4.500	EY 4-4-6981-1X
1	1610	1.998-38	3.000	4.844	EY 5-4-5861X
1	1610	1.998-38	3.000	4.844	EY 5-4-8591-1X
1	1710	1.998-38	3.000	4.840	EY 6-4-9951-1
RA-186					
1	1550	1.750-10	2.625	4.281	EY 4-4-2091-1
1	1610	1.750-10	2.625	5.344	EY 5-4-4461
1	1610	1.750-10	2.625	5.344	EY 5-4-4461-1
1	1710	1.750-10	2.625	4.500	EY 6-4-5581-1X
1	1710	1.750-10	2.625	4.500	EY 6-4-5581X <i>Chamfered Counterbore</i>
RA-189					
1	1350	1.750-10	2.375	4.000	EY 3-4-2351-1
1	1410	1.750-10	2.375	4.188	EY 3-4-1841-1
1	1480	1.750-10	2.375	4.219	EY 3-4-3571-1
1	1550	1.750-10	2.375	4.000	EY 4-4-2041-1
1	1610	1.750-10	2.375	4.188	EY 5-4-1481
1	1610	1.750-10	2.375	4.688	EY 5-4-1481-1
RA-192					
1	1550	1.750-10	2.625	4.281	EY 4-4-2091-1
1	1610	1.750-10	2.625	5.344	EY 5-4-4461
1	1710	1.750-10	2.625	4.500	EY 6-4-5581-1X
1	1710	1.750-10	2.625	4.500	EY 6-4-5581X <i>Chamfered Counterbore</i>
RA-197					
1	1610	1.962-10	2.625	5.312	EY 5-4-4471-1
1	1810	1.964-10	2.625	5.625	EY 6.5-4-2351X <i>Chamfered Counterbore</i>
RA-286					
1	1550	1.750-10	2.625	4.281	EY 4-4-2091-1
1	1610	1.750-10	2.625	5.344	EY 5-4-4461
1	1610	1.750-10	2.625	5.344	EY 5-4-4461-1
1	1710	1.750-10	2.625	4.500	EY 6-4-5581-1X
1	1710	1.750-10	2.625	4.500	EY 6-4-5581X <i>Chamfered Counterbore</i>
014ADB, 014ADC, 014ADD					
1	1550	2.114-32	3.000	4.312	EY 4-4-7001-1X
1	1610	2.114-32	3.000	5.375	EY 5-4-5751
1	1610	2.114-32	3.000	5.375	EY 5-4-7221X
1	1610	2.114-32	3.000	5.375	EY 5-4-8611-1X
1	1710	2.114-32	3.000	4.562	EY 6-4-5811
1	1710	2.114-32	3.000	6.250	EY 6-4-7171X <i>High angle yoke</i>
1	1710	2.114-32	3.000	4.562	EY 6-4-7221X
1	1710	2.114-32	3.000	4.562	EY 6-4-8681-1X
1	1760	2.114-32	3.000	5.000	EY 6.3-4-1521-1X
1	1810	2.114-32	3.000	5.000	EY 6.5-4-4451-1
1	1810	2.114-32	3.000	5.000	EY 6.5-4-4461-1X

Pos	Series	Spline Data	Hub Dia	* to End of Hub	End Fitting Part Number
-----	--------	-------------	---------	-----------------	-------------------------

*C/L to End of Hub for EY (End Yoke); Flange Face to End of Hub for CF (Companion Flange)

■ Hub machined for speedometer gear



Important: See Safety Information in General Information Section (J300P-GI)

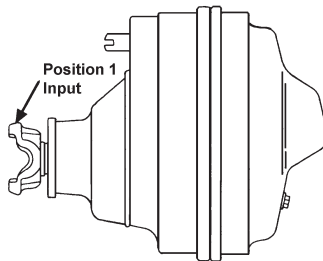

Pos	Series	Spline Data	Hub Dia	* to End of Hub	End Fitting Part Number
-----	--------	-------------	---------	-----------------	-------------------------

MACK

CRD93A

1	SPL170	2.374-46	3.500	5.880	EY 170-4-1211-1
1	SPL170	2.374-46	3.500	5.880	EY 170-4-1221-1X
1	SPL170	2.374-46	3.500	6.688	EY 170-4-1281-1 <i>High angle yoke</i>
1	SPL170	2.374-46	3.500	6.688	EY 170-4-1291-1X <i>High angle yoke</i>
1	SPL250	2.374-46	3.500	6.140	EY 250-4-641-1
1	SPL250	2.374-46	3.500	6.140	EY 250-4-651-1X
1	1710	2.374-46	3.500	5.156	EY 6-4-5841
1	1710	2.374-46	3.500	5.156	EY 6-4-5841-1
1	1710	2.374-46	3.500	5.156	EY 6-4-8341-1X
1	1710	2.374-46	3.500	5.156	EY 6-4-8341X
1	1760	2.374-46	3.500	5.375	EY 6.3-4-1391-1X
1	1760	2.374-46	3.500	5.375	EY 6.3-4-1391X
1	1760	2.374-46	3.500	5.375	EY 6.3-4-391
1	1760	2.374-46	3.500	5.375	EY 6.3-4-391-1
1	1810	2.374-46	3.500	5.406	EY 6.5-4-3251
1	1810	2.374-46	3.500	5.406	EY 6.5-4-3251-1
1	1810	2.374-46	3.500	5.406	EY 6.5-4-4271-1X
1	1810	2.374-46	3.500	5.406	EY 6.5-4-4271X

CRD118

1	SPL250	2.250-10	3.125	5.234	EY 250-4-681-1
1	SPL250	2.250-10	3.125	5.234	EY 250-4-691-1X
1	1810	2.250-10	3.125	5.375	EY 6.5-4-2141
1	1810	2.250-10	3.125	5.375	EY 6.5-4-2141-1
1	1810	2.250-10	3.125	5.375	EY 6.5-4-4221-1X

CRD150, CRD151

1	SPL170	2.750-43	3.750	5.929	EY 170-4-1931-1X
1	SPL250	2.750-43	3.750	5.500	EY 250-4-1061-1X
1	1710	2.750-43	3.750	5.929	EY 6-4-10351-1X
1	1710	2.750-43	3.750	5.929	EY 6-4-10351X
1	1760	2.753-43	3.750	4.870	EY 6.3-4-1891-1X
1	1760	2.753-43	3.750	4.870	EY 6.3-4-1891X
1	1810	2.750-43	3.750	5.406	EY 6.5-4-5131-1X
1	1810	2.750-43	3.750	5.406	EY 6.5-4-5131X

CRD201, CRD203

1	SPL170	2.374-46	3.500	5.880	EY 170-4-1211-1
1	SPL170	2.374-46	3.500	5.880	EY 170-4-1221-1X
1	SPL170	2.374-46	3.500	6.688	EY 170-4-1281-1 <i>High angle yoke</i>
1	SPL170	2.374-46	3.500	6.688	EY 170-4-1291-1X <i>High angle yoke</i>
1	SPL250	2.374-46	3.500	6.140	EY 250-4-641-1
1	SPL250	2.374-46	3.500	6.140	EY 250-4-651-1X
1	1710	2.374-46	3.500	5.156	EY 6-4-5841
1	1710	2.374-46	3.500	5.156	EY 6-4-5841-1

Pos	Series	Spline Data	Hub Dia	* to End of Hub	End Fitting Part Number
-----	--------	-------------	---------	-----------------	-------------------------

CRD201, CRD203 (Continued)

1	1710	2.374-46	3.500	5.156	EY 6-4-8341-1X
1	1710	2.374-46	3.500	5.156	EY 6-4-8341X
1	1760	2.374-46	3.500	5.375	EY 6.3-4-1391-1X
1	1760	2.374-46	3.500	5.375	EY 6.3-4-1391X
1	1760	2.374-46	3.500	5.375	EY 6.3-4-391
1	1760	2.374-46	3.500	5.375	EY 6.3-4-391-1
1	1810	2.374-46	3.500	5.406	EY 6.5-4-3251
1	1810	2.374-46	3.500	5.406	EY 6.5-4-3251-1
1	1810	2.374-46	3.500	5.406	EY 6.5-4-4271-1X
1	1810	2.374-46	3.500	5.406	EY 6.5-4-4271X

OSHKOSH

TAK-4

1	SPL170	1.998-38	3.000	4.898	EY 170-4-1961-1X
---	--------	----------	-------	-------	------------------

MERITOR/ROCKWELL

D-460F

1	1710	2.000-10	3.250	5.625	EY 6-4-2001
---	------	----------	-------	-------	-------------

E-155

1	1480	1.500-10	2.250	4.406	EY 3-4-3241-1
1	1480	1.500-10	2.250	4.200	EY 3-4-3781-1

E-245

1	1410	1.500-10	2.250	3.750	EY 3-4-1911-1
---	------	----------	-------	-------	---------------

F-34, F-106, F-140, F-145

1	1480	1.500-10	2.250	4.406	EY 3-4-3241-1
1	1480	1.500-10	2.250	4.200	EY 3-4-3781-1

F-223, F-235

1	1610	1.750-10	2.750	5.000	EY 5-4-3621
1	1610	1.750-10	2.750	6.000	EY 5-4-4441X <i>High angle yoke</i>
1	1710	1.750-10	2.750	4.875	EY 6-4-2381
1	1710	2.350-16	3.312	4.938	EY 6-4-4601 <i>Coupling shaft yoke</i>
1	1710	1.750-10	2.750	6.250	EY 6-4-4831X

F-245, F-345

1	1410	1.500-10	2.250	3.750	EY 3-4-1911-1
---	------	----------	-------	-------	---------------

F-409CW, F-429CN

1	1710	1.960-10	2.938	4.500	EY 6-4-2061
---	------	----------	-------	-------	-------------

F-3100

1	1480/1550	2.000-10	2.938	3.625	CF 4-1-2361
1	1610	2.000-10	2.938	3.625	CF 5-1-3161
1	1610	2.000-10	2.938	5.000	EY 5-4-1521
1	1710	2.000-10	2.938	5.625	EY 6-4-2191

F-3110

1	1710	1.960-10	2.938	4.500	EY 6-4-2061
---	------	----------	-------	-------	-------------

*C/L to End of Hub for EY (End Yoke); Flange Face to End of Hub for CF (Companion Flange)

■ Hub machined for speedometer gear



Pos	Series	Spline Data	Hub Dia	* to End of Hub	End Fitting Part Number
F-3200					
1	1480/1550	2.000-10	2.938	3.625	CF 4-1-2361
1	1610	2.000-10	2.938	3.625	CF 5-1-3161
1	1610	2.000-10	2.938	5.000	EY 5-4-1521
1	1710	2.000-10	2.938	5.625	EY 6-4-2191
FDS-75, FDS-90					
1	1480	1.500-10	2.250	4.406	EY 3-4-3241-1
1	1480	1.500-10	2.250	4.200	EY 3-4-3781-1
FDS-1600					
1	1350/1410	1.625-10	2.375	3.000	CF 3-1-3531
1	1480/1550	1.625-10	2.375	2.750	CF 4-1-2751
1	1410	1.625-10	2.375	3.938	EY 3-4-3491-1
1	1410	1.625-10	2.375	4.188	EY 3-4-5921-1X
1	1480	1.625-10	2.375	4.312	EY 3-4-3771
1	1610	1.625-10	2.375	4.125	EY 5-4-2401
FDS-1800, FDS-2100					
1	1610	2.024-39	2.750	5.125	EY 5-4-6951X
1	1610	2.024-39	2.750	5.938	EY 5-4-6961X <i>High angle yoke</i>
1	1710	2.024-39	2.750	6.500	EY 6-4-6871X
1	1710	2.024-39	2.750	4.812	EY 6-4-6941X
1	1710	2.024-39	2.750	5.250	EY 6-4-6951-1X
1	1710	2.024-39	2.750	5.250	EY 6-4-6951X
1	1810	2.024-39	2.750	5.625	EY 6.5-4-3571-1X
1	1810	2.024-39	2.750	5.531	EY 6.5-4-3571X
FDS-750					
1	1410	1.500-10	2.250	3.750	EY 3-4-1911-1
G-100					
1	1710	2.024-39	3.000	5.156	EY 6-4-7621-1
1	1710	2.024-39	3.000	5.156	EY 6-4-7641-1X
G-160, G-340, G-360, H-140, H-150, H-160, H-170					
1	1350/1410	1.625-10	2.375	3.000	CF 3-1-3531
1	1480/1550	1.625-10	2.375	2.750	CF 4-1-2751
1	1410	1.625-10	2.375	3.938	EY 3-4-3491-1
1	1410	1.625-10	2.375	4.188	EY 3-4-5921-1X
1	1610	1.625-10	2.375	4.125	EY 5-4-2401
H-172					
1	1410	1.774-34	2.500	4.188	EY 3-4-8061X
1	1480	1.774-34	2.500	4.469	EY 3-4-8051-1X
1	1550	1.774-34	2.500	4.700	EY 4-4-4101-1
1	1550	1.774-34	2.500	4.700	EY 4-4-4101-2 <i>Attaching hardware by OEM</i>
1	1550	1.774-34	2.500	4.700	EY 4-4-4111-1X
1	1610	1.774-34	2.500	6.062	EY 5-4-4901X <i>High angle yoke</i>
1	1610	1.774-34	2.500	5.438	EY 5-4-5081X
1	1610	1.774-34	2.500	4.875	EY 5-4-5571-1
1	1610	1.774-34	2.500	4.875	EY 5-4-5621-1X
1	1710	1.774-34	2.500	5.969	EY 6-4-5111X <i>High angle yoke</i>
1	1710	1.774-34	2.500	4.875	EY 6-4-5131-1X
1	1710	1.774-34	2.500	4.875	EY 6-4-5131X
H-240, H-340, H-350, H-360, H-370					
1	1350/1410	1.625-10	2.375	3.000	CF 3-1-3531
1	1480/1550	1.625-10	2.375	2.750	CF 4-1-2751
1	1410	1.625-10	2.375	3.938	EY 3-4-3491-1
1	1410	1.625-10	2.375	4.188	EY 3-4-5921-1X
1	1610	1.625-10	2.375	4.125	EY 5-4-2401

Pos	Series	Spline Data	Hub Dia	* to End of Hub	End Fitting Part Number
L-140, L-160					
1	1650/1710	1.750-10	2.750	2.938	CF 6-1-1761
1	1610	1.750-10	2.750	5.000	EY 5-4-3621
1	1610	1.750-10	2.750	6.000	EY 5-4-4441X <i>High angle yoke</i>
1	1610	1.750-10	2.750	5.406	EY 5-4-4481
1	1710	1.750-10	2.750	4.875	EY 6-4-2381
1	1710	2.350-16	3.312	4.938	EY 6-4-4601 <i>Coupling shaft yoke</i>
1	1710	1.750-10	2.750	6.250	EY 6-4-4831X
L-172					
1	1410	1.774-34	2.500	4.188	EY 3-4-8061X
1	1480	1.774-34	2.500	4.469	EY 3-4-8051-1X
1	1550	1.774-34	2.500	4.700	EY 4-4-4101-1
1	1550	1.774-34	2.500	4.700	EY 4-4-4101-2 <i>Attaching hardware by OEM</i>
1	1550	1.774-34	2.500	4.700	EY 4-4-4111-1X
1	1610	1.774-34	2.500	6.062	EY 5-4-4901X <i>High angle yoke</i>
1	1610	1.774-34	2.500	5.438	EY 5-4-5081X
1	1610	1.774-34	2.500	4.875	EY 5-4-5571-1
1	1610	1.774-34	2.500	4.875	EY 5-4-5621-1X
1	1710	1.774-34	2.500	5.969	EY 6-4-5111X <i>High angle yoke</i>
1	1710	1.774-34	2.500	4.875	EY 6-4-5131-1X
1	1710	1.774-34	2.500	4.875	EY 6-4-5131X
L-240, L-340, L-350, L-360, L-370					
1	1650/1710	1.750-10	2.750	2.938	CF 6-1-1761
1	1610	1.750-10	2.750	5.000	EY 5-4-3621
1	1610	1.750-10	2.750	6.000	EY 5-4-4441X <i>High angle yoke</i>
1	1610	1.750-10	2.750	5.406	EY 5-4-4481
1	1710	1.750-10	2.750	4.875	EY 6-4-2381
1	1710	2.350-16	3.312	4.938	EY 6-4-4601 <i>Coupling shaft yoke</i>
1	1710	1.750-10	2.750	6.250	EY 6-4-4831X
L-600					
1	1410	1.774-34	2.500	4.188	EY 3-4-8061X
1	1480	1.774-34	2.500	4.469	EY 3-4-8051-1X
1	1550	1.774-34	2.500	4.700	EY 4-4-4101-1
1	1550	1.774-34	2.500	4.700	EY 4-4-4101-2 <i>Attaching hardware by OEM</i>
1	1550	1.774-34	2.500	4.700	EY 4-4-4111-1X
1	1610	1.774-34	2.500	6.062	EY 5-4-4901X <i>High angle yoke</i>
1	1610	1.774-34	2.500	5.438	EY 5-4-5081X
1	1610	1.774-34	2.500	4.875	EY 5-4-5571-1
1	1610	1.774-34	2.500	4.875	EY 5-4-5621-1X
1	1710	1.774-34	2.500	5.969	EY 6-4-5111X <i>High angle yoke</i>
1	1710	1.774-34	2.500	4.875	EY 6-4-5131-1X
1	1710	1.774-34	2.500	4.875	EY 6-4-5131X
LT-300, LT-340					
1	1480	1.875-10	2.750	4.406	EY 3-4-6671-1X
1	1550	1.875-10	2.750	4.406	EY 4-4-1941
1	1610	1.875-10	2.750	5.000	EY 5-4-2501

*C/L to End of Hub for EY (End Yoke); Flange Face to End of Hub for CF (Companion Flange)

■ Hub machined for speedometer gear



Important: See Safety Information in General Information Section (J300P-GI)

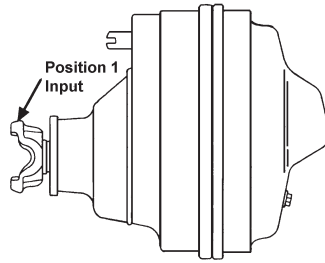

Pos	Series	Spline Data	Hub Dia	* to End of Hub	End Fitting Part Number
M-172					
1	1410	1.774-34	2.500	4.188	EY 3-4-8061X
1	1550	1.774-34	2.500	4.700	EY 4-4-4101-1
1	1550	1.774-34	2.500	4.700	EY 4-4-4101-2
<i>Attaching hardware by OEM</i>					
1	1550	1.774-34	2.500	4.700	EY 4-4-4111-1X
1	1610	1.774-34	2.500	6.062	EY 5-4-4901X <i>High angle yoke</i>
1	1610	1.774-34	2.500	5.438	EY 5-4-5081X
1	1610	1.774-34	2.500	4.875	EY 5-4-5571-1
1	1610	1.774-34	2.500	4.875	EY 5-4-5621-1X
1	1710	1.774-34	2.500	5.969	EY 6-4-5111X <i>High angle yoke</i>
1	1710	1.774-34	2.500	4.875	EY 6-4-5131-1X
1	1710	1.774-34	2.500	4.875	EY 6-4-5131X
M-175					
1	1480	1.774-34	2.500	4.469	EY 3-4-8051-1X
PR-200, PR-223					
1	1480	1.875-10	2.750	4.406	EY 3-4-6671-1X
1	1550	1.875-10	2.750	4.406	EY 4-4-1941
1	1610	1.875-10	2.750	5.000	EY 5-4-2501
PR-250					
1	1810	2.250-10	3.000	5.844	EY 6.5-4-1911
PR-300, PR-400, PR-500					
1	1480/1550	1.960-10	2.750	3.375	CF 4-1-2661
1	1710	1.960-10	2.750	3.312	CF 6-1-1461
1	1610	1.960-10	2.750	5.125	EY 5-4-5281X
1	1710	1.960-10	2.750	5.250	EY 6-4-4361X
1	1710	1.960-10	2.750	6.500	EY 6-4-4481X <i>High angle yoke</i>
1	1810	2.250-10	3.000	5.844	EY 6.5-4-1911
PS-200					
1	1480	1.875-10	2.750	4.406	EY 3-4-6671-1X
1	1550	1.875-10	2.750	4.406	EY 4-4-1941
1	1610	1.875-10	2.750	5.000	EY 5-4-2501
PS-300					
1	1480/1550	1.960-10	2.750	3.375	CF 4-1-2661
1	1710	1.960-10	2.750	3.312	CF 6-1-1461
1	1610	1.960-10	2.750	5.125	EY 5-4-5281X
1	1710	1.960-10	2.750	5.250	EY 6-4-4361X
1	1710	1.960-10	2.750	6.500	EY 6-4-4481X <i>High angle yoke</i>
1	1810	2.250-10	3.000	5.844	EY 6.5-4-1911
PS-400, PS-500					
1	1810	2.250-10	3.000	5.844	EY 6.5-4-1911
Q-100					
1	1480	1.875-10	2.750	4.406	EY 3-4-6671-1X
1	1550	1.875-10	2.750	4.406	EY 4-4-1941

Pos	Series	Spline Data	Hub Dia	* to End of Hub	End Fitting Part Number
Q-100 (Continued)					
1	1610	1.875-10	2.750	5.000	EY 5-4-2501
1	1610	2.024-39	3.000	5.531	EY 5-4-6281X
1	1610	2.024-39	3.000	6.219	EY 5-4-6291X <i>High angle yoke</i>
1	1610	2.024-39	3.000	4.875	EY 5-4-6431-1X
1	1610	2.024-39	3.000	4.875	EY 5-4-6431X
1	1610	2.024-39	3.000	4.875	EY 5-4-6441-1X
1	1710	2.024-39	3.000	6.250	EY 6-4-6391-1X <i>High angle yoke</i>
1	1710	2.024-39	3.000	6.250	EY 6-4-6391X <i>High angle yoke</i>
1	1710	2.024-39	3.000	5.156	EY 6-4-6401-1
1	1710	2.024-39	3.000	5.156	EY 6-4-6421-1X
1	1710	2.024-39	3.000	5.156	EY 6-4-6421X
1	1710	2.024-39	3.000	5.156	EY 6-4-7621-1
1	1710	2.024-39	3.000	5.156	EY 6-4-7631-1X
1	1710	2.024-39	3.000	5.156	EY 6-4-7641-1X
1	1760	2.024-39	3.000	5.188	EY 6.3-4-1141-1X
1	1760	2.024-39	3.000	5.188	EY 6.3-4-531
1	1760	2.024-39	3.000	5.188	EY 6.3-4-531-1
1	1760	2.024-39	3.000	5.188	EY 6.3-4-541-1X
1	1760	2.024-39	3.000	5.188	EY 6.3-4-541X
Q-145, Q-200, Q-240, Q-245, Q-300, Q-340, Q-345, Q-360, Q-365, Q-380, Q-390, QT-140, QT-230, QT-240, QT-330					
1	1480	1.875-10	2.750	4.406	EY 3-4-6671-1X
1	1550	1.875-10	2.750	4.406	EY 4-4-1941
1	1610	1.875-10	2.750	5.000	EY 5-4-2501
QT-340					
1	1550	1.875-10	2.750	4.406	EY 4-4-1941
1	1610	1.875-10	2.750	5.000	EY 5-4-2501
R-100					
1	1480/1550	1.960-10	2.750	3.375	CF 4-1-2661
1	1710	1.960-10	2.750	3.312	CF 6-1-1461
1	1710	1.960-10	2.750	5.250	EY 6-4-4361X
1	1710	1.960-10	2.750	6.500	EY 6-4-4481X <i>High angle yoke</i>
R-140					
1	1480/1550	1.960-10	2.750	3.375	CF 4-1-2661
1	1710	1.960-10	2.750	3.312	CF 6-1-1461
1	1610	1.960-10	2.750	5.125	EY 5-4-5281X
1	1710	1.960-10	2.750	5.250	EY 6-4-4361X
1	1710	1.960-10	2.750	6.500	EY 6-4-4481X <i>High angle yoke</i>
R-143					
1	1810	2.024-39	2.750	5.625	EY 6.5-4-2781-1
1	1810	2.024-39	2.750	5.625	EY 6.5-4-3571-1X

*C/L to End of Hub for EY (End Yoke); Flange Face to End of Hub for CF (Companion Flange)

■ Hub machined for speedometer gear



Pos	Series	Spline Data	Hub Dia	* to End of Hub	End Fitting Part Number
R-144					
1	SPL140	2.024-39	2.750	5.250	EY 140-4-1421-1
1	SPL140	2.024-39	2.750	5.250	EY 140-4-1431-1X
1	1710	2.024-39	2.750	5.250	EY 6-4-5521-1
1	1810	2.024-39	2.750	5.625	EY 6.5-4-2781-1
1	1810	2.024-39	2.750	5.625	EY 6.5-4-3571-1X

R-155					
1	SPL140	2.024-39	2.750	5.250	EY 140-4-1421-1
1	SPL140	2.024-39	2.750	5.250	EY 140-4-1431-1X
1	1610	2.024-39	2.750	5.125	EY 5-4-5421
1	1610	2.024-39	2.750	5.938	EY 5-4-5441 <i>High angle yoke</i>
1	1610	2.024-39	2.750	5.125	EY 5-4-6951X
1	1610	2.024-39	2.750	5.938	EY 5-4-6961X <i>High angle yoke</i>
1	1710	2.024-39	2.750	6.500	EY 6-4-5501
1	1710	2.024-39	2.750	6.500	EY 6-4-5501-1 <i>High angle yoke</i>
1	1710	2.024-39	2.750	5.250	EY 6-4-5521
1	1710	2.024-39	2.750	5.250	EY 6-4-5521-1
1	1710	2.024-39	2.750	6.500	EY 6-4-6871-1X <i>High angle yoke</i>
1	1710	2.024-39	2.750	6.500	EY 6-4-6871X
1	1710	2.024-39	2.750	5.250	EY 6-4-6951-1X
1	1710	2.024-39	2.750	5.250	EY 6-4-6951X
1	1810	2.024-39	2.750	5.531	EY 6.5-4-2781
1	1810	2.024-39	2.750	5.625	EY 6.5-4-2781-1
1	1810	2.024-39	2.750	5.625	EY 6.5-4-3571-1X
1	1810	2.024-39	2.750	5.531	EY 6.5-4-3571X

R-160					
1	1480/1550	1.960-10	2.750	3.375	CF 4-1-2661
1	1710	1.960-10	2.750	3.312	CF 6-1-1461
1	1610	1.960-10	2.750	5.125	EY 5-4-5281X
1	1710	1.960-10	2.750	5.250	EY 6-4-4361X
1	1710	1.960-10	2.750	6.500	EY 6-4-4481X <i>High angle yoke</i>

R-170, R-180					
1	1710	2.250-10	3.000	3.750	CF 6-1-1421 .250 deep counterbore at hub end
1	1810	2.250-10	3.000	3.750	CF 6.5-1-211 .250 deep counterbore at hub end
1	1650	2.250-10	3.000	5.625	EY 5-4-6891X
1	1710	2.250-10	3.000	6.062	EY 6-4-1991
1	1710	2.250-10	3.000	6.062	EY 6-4-4411-1X
1	1710	2.250-10	3.000	6.062	EY 6-4-4411X
1	1710	2.250-10	3.000	7.188	EY 6-4-6891X <i>High angle yoke</i>
1	1760	2.250-10	3.000	5.844	EY 6.3-4-731X
1	1810	2.250-10	3.000	5.844	EY 6.5-4-2551X

R-200					
1	1480/1550	1.960-10	2.750	3.375	CF 4-1-2661
1	1710	1.960-10	2.750	3.312	CF 6-1-1461
1	1610	1.960-10	2.750	5.125	EY 5-4-5281X
1	1710	1.960-10	2.750	5.250	EY 6-4-4361X
1	1710	1.960-10	2.750	6.500	EY 6-4-4481X <i>High angle yoke</i>
1	1810	2.024-39	2.750	5.625	EY 6.5-4-2781-1
1	1810	2.024-39	2.750	5.625	EY 6.5-4-3571-1X

Pos	Series	Spline Data	Hub Dia	* to End of Hub	End Fitting Part Number
R-220, R-230, R-240					
1	1480/1550	1.960-10	2.750	3.375	CF 4-1-2661
1	1710	1.960-10	2.750	3.312	CF 6-1-1461
1	1610	1.960-10	2.750	5.125	EY 5-4-5281X
1	1710	1.960-10	2.750	5.250	EY 6-4-4361X
1	1710	1.960-10	2.750	6.500	EY 6-4-4481X <i>High angle yoke</i>

R-255					
1	1610	2.024-39	2.750	5.125	EY 5-4-6951X
1	1610	2.024-39	2.750	5.938	EY 5-4-6961X <i>High angle yoke</i>
1	1710	2.024-39	2.750	6.500	EY 6-4-6871X
1	1710	2.024-39	2.750	4.812	EY 6-4-6941X
1	1710	2.024-39	2.750	5.250	EY 6-4-6951-1X
1	1710	2.024-39	2.750	5.250	EY 6-4-6951X
1	1810	2.024-39	2.750	5.625	EY 6.5-4-2781-1
1	1810	2.024-39	2.750	5.625	EY 6.5-4-3571-1X
1	1810	2.024-39	2.750	5.531	EY 6.5-4-3571X

R-270					
1	1610	2.024-39	3.000	5.531	EY 5-4-6281X
1	1710	2.024-39	3.000	6.250	EY 6-4-6391-1X <i>High angle yoke</i>
1	1710	2.024-39	3.000	6.250	EY 6-4-6391X <i>High angle yoke</i>
1	1710	2.024-39	3.000	5.156	EY 6-4-6411X
1	1710	2.024-39	3.000	5.156	EY 6-4-6421-1X
1	1710	2.024-39	3.000	5.156	EY 6-4-6421X
1	1710	2.024-39	3.000	5.156	EY 6-4-7631-1X
1	1760	2.024-39	3.000	5.188	EY 6.3-4-541-1X
1	1760	2.024-39	3.000	5.188	EY 6.3-4-541X
1	1810	2.024-39	3.000	5.190	EY 6.5-4-3381-1X
1	1810	2.024-39	3.000	5.190	EY 6.5-4-3381X

R-300					
1	1480/1550	1.960-10	2.750	3.375	CF 4-1-2661
1	1710	1.960-10	2.750	3.312	CF 6-1-1461
1	1610	1.960-10	2.750	5.125	EY 5-4-5281X
1	1710	1.960-10	2.750	5.250	EY 6-4-4361X
1	1710	1.960-10	2.750	6.500	EY 6-4-4481X <i>High angle yoke</i>
1	1810	2.024-39	2.750	5.625	EY 6.5-4-2781-1
1	1810	2.024-39	2.750	5.625	EY 6.5-4-3571-1X

R-330, R-340					
1	1480/1550	1.960-10	2.750	3.375	CF 4-1-2661
1	1710	1.960-10	2.750	3.312	CF 6-1-1461
1	1610	1.960-10	2.750	5.125	EY 5-4-5281X
1	1710	1.960-10	2.750	5.250	EY 6-4-4361X
1	1710	1.960-10	2.750	6.500	EY 6-4-4481X <i>High angle yoke</i>

R-355					
1	1610	2.024-39	2.750	5.125	EY 5-4-6951X
1	1710	2.024-39	2.750	6.500	EY 6-4-6871X
1	1710	2.024-39	2.750	4.812	EY 6-4-6941X
1	1710	2.024-39	2.750	5.250	EY 6-4-6951X
1	1810	2.024-39	2.750	5.625	EY 6.5-4-2781-1
1	1810	2.024-39	2.750	5.625	EY 6.5-4-3571-1X
1	1810	2.024-39	2.750	5.531	EY 6.5-4-3571X

*C/L to End of Hub for EY (End Yoke); Flange Face to End of Hub for CF (Companion Flange)

■ Hub machined for speedometer gear



Important: See Safety Information in General Information Section (J300P-GI)

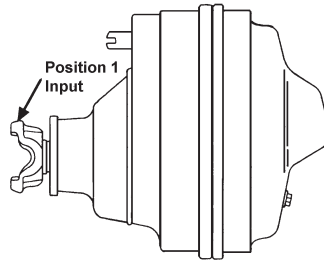

Pos	Series	Spline Data	Hub Dia	* to End of Hub	End Fitting Part Number
RF**-145					
1	1610	2.024-39	3.000	5.531	EY 5-4-6281X
1	1610	2.024-39	3.000	6.219	EY 5-4-6291X <i>High angle yoke</i>
1	1610	2.024-39	3.000	4.875	EY 5-4-6441-1X
1	1710	2.024-39	3.000	6.250	EY 6-4-6391-1X <i>High angle yoke</i>
1	1710	2.024-39	3.000	6.250	EY 6-4-6391X <i>High angle yoke</i>
1	1710	2.024-39	3.000	5.156	EY 6-4-6421-1X
1	1710	2.024-39	3.000	5.156	EY 6-4-6421X
1	1710	2.024-39	3.000	5.156	EY 6-4-7621-1
1	1710	2.024-39	3.000	5.156	EY 6-4-7631-1X
1	1710	2.024-39	3.000	5.156	EY 6-4-7641-1X
1	1760	2.024-39	3.000	5.188	EY 6.3-4-541X

RF**-155, RF**-156					
1	SPL140	2.024-39	2.750	5.250	EY 140-4-1421-1
1	SPL140	2.024-39	2.750	5.250	EY 140-4-1431-1X
1	1610	2.024-39	2.750	5.938	EY 5-4-6961X <i>High angle yoke</i>
1	1710	2.024-39	2.750	6.500	EY 6-4-5501
1	1710	2.024-39	2.750	6.500	EY 6-4-5501-1 <i>High angle yoke</i>
1	1710	2.024-39	2.750	5.250	EY 6-4-5521
1	1710	2.024-39	2.750	5.250	EY 6-4-5521-1
1	1710	2.024-39	2.750	6.500	EY 6-4-6871-1X <i>High angle yoke</i>
1	1710	2.024-39	2.750	6.500	EY 6-4-6871X
1	1710	2.024-39	2.750	5.250	EY 6-4-6951-1X
1	1710	2.024-39	2.750	5.250	EY 6-4-6951X
1	1810	2.024-39	2.750	5.125	EY 5-4-5421
1	1810	2.024-39	2.750	5.938	EY 5-4-5441 <i>High angle yoke</i>
1	1810	2.024-39	2.750	5.125	EY 5-4-6951X
1	1810	2.024-39	2.750	5.531	EY 6.5-4-2781
1	1810	2.024-39	2.750	5.625	EY 6.5-4-2781-1
1	1810	2.024-39	2.750	5.625	EY 6.5-4-3571-1X
1	1810	2.024-39	2.750	5.531	EY 6.5-4-3571X

RF**-160					
1	1610	2.390-46	3.250	4.938	EY 5-4-7341-1X
1	1710	2.390-46	3.250	5.391	EY 6-4-7181-1X
1	1710	2.390-46	3.250	5.391	EY 6-4-7181X
1	1760	2.390-46	3.250	5.062	EY 6.3-4-1041-1X
1	1760	2.390-46	3.250	5.062	EY 6.3-4-1041X
1	1810	2.390-46	3.250	5.156	EY 6.5-4-3731-1X

RF**-180					
1	1710	2.374-46	3.250	5.938	EY 6-4-6961-1X
1	1760	2.374-46	3.250	5.625	EY 6.3-4-861-1X
1	1760	2.374-46	3.250	5.625	EY 6.3-4-861X
1	1810	2.374-46	3.250	5.688	EY 6.5-4-3581-1X

Pos	Series	Spline Data	Hub Dia	* to End of Hub	End Fitting Part Number
RF**-355					
1	SPL140	2.024-39	2.750	5.250	EY 140-4-1421-1
1	SPL140	2.024-39	2.750	5.250	EY 140-4-1431-1X
1	1610	2.024-39	2.750	5.938	EY 5-4-6961X <i>High angle yoke</i>
1	1710	2.024-39	2.750	6.500	EY 6-4-5501
1	1710	2.024-39	2.750	6.500	EY 6-4-5501-1 <i>High angle yoke</i>
1	1710	2.024-39	2.750	5.250	EY 6-4-5521
1	1710	2.024-39	2.750	5.250	EY 6-4-5521-1
1	1710	2.024-39	2.750	6.500	EY 6-4-6871-1X <i>High angle yoke</i>
1	1710	2.024-39	2.750	6.500	EY 6-4-6871X
1	1710	2.024-39	2.750	5.250	EY 6-4-6951-1X
1	1710	2.024-39	2.750	5.250	EY 6-4-6951X
1	1810	2.024-39	2.750	5.125	EY 5-4-5421
1	1810	2.024-39	2.750	5.938	EY 5-4-5441 <i>High angle yoke</i>
1	1810	2.024-39	2.750	5.125	EY 5-4-6951X
1	1810	2.024-39	2.750	5.531	EY 6.5-4-2781
1	1810	2.024-39	2.750	5.625	EY 6.5-4-2781-1
1	1810	2.024-39	2.750	5.625	EY 6.5-4-3571-1X
1	1810	2.024-39	2.750	5.531	EY 6.5-4-3571X

RF**-356					
1	1710	2.024-39	2.750	6.500	EY 6-4-5501-1 <i>High angle yoke</i>

RL-170					
1	1710	2.250-10	3.000	3.750	CF 6-1-1421 .250 deep counterbore at hub end
1	1810	2.250-10	3.000	3.750	CF 6.5-1-211 .250 deep counterbore at hub end
1	1650	2.250-10	3.000	5.625	EY 5-4-6891X
1	1710	2.250-10	3.000	6.062	EY 6-4-4411-1X
1	1710	2.250-10	3.000	6.062	EY 6-4-4411X
1	1710	2.250-10	3.000	7.188	EY 6-4-6891X <i>High angle yoke</i>
1	1760	2.250-10	3.000	5.844	EY 6.3-4-731X

RS**-120, RS**-125, RS**-140					
1	SPL140	1.774-34	2.500	4.950	EY 140-4-251-1
1	SPL140	1.774-34	2.500	4.950	EY 140-4-261-1X
1	SPL90	1.774-34	2.500	4.110	EY 90-4-751-1
1	SPL90	1.774-34	2.500	4.110	EY 90-4-761-1X
1	1410	1.774-34	2.500	4.469	EY 3-4-7541-1
1	1410	1.774-34	2.500	4.188	EY 3-4-7551
1	1410	1.774-34	2.500	4.188	EY 3-4-7551-1
1	1410	1.774-34	2.500	4.188	EY 3-4-8061X
1	1480	1.774-34	2.500	4.469	EY 3-4-8051-1X
1	1480	1.774-34	2.500	4.188	EY 3-4-8061-1X
1	1550	1.774-34	2.500	4.700	EY 4-4-4101-1
1	1550	1.774-34	2.500	4.700	EY 4-4-4101-2 <i>Attaching hardware by OEM</i>

*C/L to End of Hub for EY (End Yoke); Flange Face to End of Hub for CF (Companion Flange)

■ Hub machined for speedometer gear



Pos	Series	Spline Data	Hub Dia	* to End of Hub	End Fitting Part Number
RS-**-120, RS-**-125, RS-**-140 (Continued)					
1	1550	1.774-34	2.500	4.700	EY 4-4-4111-1X
1	1610	1.774-34	2.500	4.875	EY 5-4-5571-1
1	1610	1.774-34	2.500	4.875	EY 5-4-5621-1X
1	1710	1.774-34	2.500	4.875	EY 6-4-5131-1X
1	1710	1.774-34	2.500	4.875	EY 6-4-5131X
1	1710	1.774-34	2.500	4.875	EY 6-4-6331
1	1710	1.774-34	2.500	4.875	EY 6-4-6331-1

Pos	Series	Spline Data	Hub Dia	* to End of Hub	End Fitting Part Number
RS-**-144					
1	SPL140	2.024-39	3.000	5.680	EY 140-4-211-1
1	SPL140	2.024-39	3.000	5.680	EY 140-4-231-1X
1	SPL170	2.024-39	3.000	5.090	EY 170-4-641-1
1	SPL170	2.024-39	3.000	5.090	EY 170-4-651-1X
1	SPL170	2.024-39	3.000	6.391	EY 170-4-661-1
					<i>High angle yoke</i>
1	SPL170	2.024-39	3.000	6.391	EY 170-4-671-1X
					<i>High angle yoke</i>
1	SPL90	2.024-39	3.000	4.625	EY 90-4-311-1
1	SPL90	2.024-39	3.000	4.625	EY 90-4-321-1X
1	1480	2.024-39	3.000	4.281	EY 3-4-8861
1	1480	2.024-39	3.000	4.281	EY 3-4-8871X
1	1550	2.024-39	3.000	5.000	EY 4-4-5261-1
1	1550	2.024-39	3.000	5.000	EY 4-4-6731-1X
1	1610	2.024-39	3.000	6.219	EY 5-4-6241
					<i>High angle yoke</i>
1	1610	2.024-39	3.000	6.219	EY 5-4-6241-1
					<i>High angle yoke</i>
1	1610	2.024-39	3.000	5.531	EY 5-4-6271
1	1610	2.024-39	3.000	5.531	EY 5-4-6281X
1	1610	2.024-39	3.000	6.219	EY 5-4-6291-1X
					<i>High angle yoke</i>
1	1610	2.024-39	3.000	6.219	EY 5-4-6291X
					<i>High angle yoke</i>
1	1610	2.024-39	3.000	4.875	EY 5-4-6421-1
1	1610	2.024-39	3.000	4.875	EY 5-4-6441-1X
1	1710	2.024-39	3.000	6.250	EY 6-4-6371
					<i>High angle yoke</i>
1	1710	2.024-39	3.000	6.250	EY 6-4-6371-1
					<i>High angle yoke</i>
1	1710	2.024-39	3.000	6.250	EY 6-4-6391-1X
					<i>High angle yoke</i>
1	1710	2.024-39	3.000	6.250	EY 6-4-6391X
					<i>High angle yoke</i>
1	1710	2.024-39	3.000	5.156	EY 6-4-6401
1	1710	2.024-39	3.000	5.156	EY 6-4-6401-1
1	1710	2.024-39	3.000	5.156	EY 6-4-6421-1X
1	1710	2.024-39	3.000	5.156	EY 6-4-6421X
1	1710	2.024-39	3.000	5.156	EY 6-4-7621-1
1	1760	2.024-39	3.000	5.188	EY 6-3-4-1141-1X
1	1760	2.024-39	3.000	5.188	EY 6-3-4-531
1	1760	2.024-39	3.000	5.188	EY 6-3-4-531-1
1	1810	2.024-39	3.000	5.190	EY 6-5-4-3371
1	1810	2.024-39	3.000	5.190	EY 6-5-4-3371-1

Pos	Series	Spline Data	Hub Dia	* to End of Hub	End Fitting Part Number
RS-**-145					
1	SPL140	2.024-39	3.000	5.680	EY 140-4-211-1
1	SPL140	2.024-39	3.000	5.680	EY 140-4-231-1X
1	SPL170	2.024-39	3.000	5.090	EY 170-4-641-1
1	SPL170	2.024-39	3.000	5.090	EY 170-4-651-1X
1	SPL170	2.024-39	3.000	6.391	EY 170-4-661-1
					<i>High angle yoke</i>
1	SPL170	2.024-39	3.000	6.391	EY 170-4-671-1X
					<i>High angle yoke</i>

Pos	Series	Spline Data	Hub Dia	* to End of Hub	End Fitting Part Number
RS-**-145 (Continued)					
1	SPL90	2.024-39	3.000	4.625	EY 90-4-311-1
1	SPL90	2.024-39	3.000	4.625	EY 90-4-321-1X
1	1480	2.024-39	3.000	4.281	EY 3-4-8861
1	1480	2.024-39	3.000	4.281	EY 3-4-8871X
1	1550	2.024-39	3.000	5.000	EY 4-4-5261-1
1	1550	2.024-39	3.000	5.000	EY 4-4-6731-1X
1	1610	2.024-39	3.000	6.219	EY 5-4-6241
					<i>High angle yoke</i>
1	1610	2.024-39	3.000	6.219	EY 5-4-6241-1
					<i>High angle yoke</i>
1	1610	2.024-39	3.000	5.531	EY 5-4-6271
1	1610	2.024-39	3.000	5.531	EY 5-4-6281X
1	1610	2.024-39	3.000	6.219	EY 5-4-6291-1X
					<i>High angle yoke</i>
1	1610	2.024-39	3.000	6.219	EY 5-4-6291X
					<i>High angle yoke</i>
1	1610	2.024-39	3.000	4.875	EY 5-4-6421-1
1	1610	2.024-39	3.000	4.875	EY 5-4-6441-1X
1	1710	2.024-39	3.000	6.250	EY 6-4-6371
					<i>High angle yoke</i>
1	1710	2.024-39	3.000	6.250	EY 6-4-6371-1
					<i>High angle yoke</i>
1	1710	2.024-39	3.000	6.250	EY 6-4-6391-1X
					<i>High angle yoke</i>
1	1710	2.024-39	3.000	6.250	EY 6-4-6391X
					<i>High angle yoke</i>
1	1710	2.024-39	3.000	5.156	EY 6-4-6401
1	1710	2.024-39	3.000	5.156	EY 6-4-6401-1
1	1710	2.024-39	3.000	5.156	EY 6-4-6421-1X
1	1710	2.024-39	3.000	5.156	EY 6-4-6421X
1	1710	2.024-39	3.000	5.156	EY 6-4-7621-1
1	1760	2.024-39	3.000	5.188	EY 6-3-4-1141-1X
1	1760	2.024-39	3.000	5.188	EY 6-3-4-531
1	1760	2.024-39	3.000	5.188	EY 6-3-4-531-1
1	1810	2.024-39	3.000	5.190	EY 6-5-4-3371
1	1810	2.024-39	3.000	5.190	EY 6-5-4-3371-1
1	1810	2.024-39	3.000	5.190	EY 6-5-4-3381-1X
1	1810	2.024-39	3.000	5.190	EY 6-5-4-3381X

Pos	Series	Spline Data	Hub Dia	* to End of Hub	End Fitting Part Number
RS-**-160					
1	SPL140	2.390-46	3.250	5.660	EY 140-4-301-1
1	SPL140	2.390-46	3.250	5.660	EY 140-4-311-1X
1	SPL170	2.390-46	3.250	5.100	EY 170-4-711-1
1	SPL170	2.390-46	3.250	5.100	EY 170-4-721-1X
1	SPL170	2.390-46	3.250	6.438	EY 170-4-731-1
1	SPL170	2.390-46	3.250	6.438	EY 170-4-741-1X
					<i>High angle yoke</i>
1	SPL250	2.390-46	3.250	5.312	EY 250-4-341-1
1	SPL250	2.390-46	3.250	5.312	EY 250-4-351-1X
1	SPL90	2.390-46	3.250	4.641	EY 90-4-331-1
1	SPL90	2.390-46	3.250	4.641	EY 90-4-341-1X
1	1610	2.390-46	3.250	4.938	EY 5-4-7331-1
1	1610	2.390-46	3.250	4.938	EY 5-4-7341-1X
1	1710	2.390-46	3.250	5.391	EY 6-4-7161
1	1710	2.390-46	3.250	5.391	EY 6-4-7161-1
1	1710	2.390-46	3.250	5.391	EY 6-4-7181-1X
1	1710	2.390-46	3.250	5.391	EY 6-4-7181X
1	1710	2.390-46	3.250	6.500	EY 6-4-7761
					<i>High angle yoke</i>

Continued on next page

*C/L to End of Hub for EY (End Yoke); Flange Face to End of Hub for CF (Companion Flange)

■ Hub machined for speedometer gear



Important: See Safety Information in General Information Section (J300P-GI)

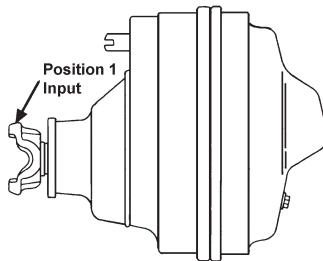

Pos	Series	Spline Data	Hub Dia	* to End of Hub	End Fitting Part Number
-----	--------	-------------	---------	-----------------	-------------------------

RS--160 (Continued)**

1	1710	2.390-46	3.250	6.500	EY 6-4-7761-1 <i>High angle yoke</i>
1	1710	2.390-46	3.250	6.500	EY 6-4-7771-1X <i>High angle yoke</i>
1	1710	2.390-46	3.250	6.500	EY 6-4-7771X <i>High angle yoke</i>
1	1760	2.390-46	3.250	5.062	EY 6.3-4-1031
1	1760	2.390-46	3.250	5.062	EY 6.3-4-1031-1
1	1760	2.390-46	3.250	5.062	EY 6.3-4-1041-1X
1	1760	2.390-46	3.250	5.062	EY 6.3-4-1041X
1	1810	2.390-46	3.250	5.156	EY 6.5-4-3721
1	1810	2.390-46	3.250	5.156	EY 6.5-4-3721-1
1	1810	2.390-46	3.250	5.156	EY 6.5-4-3731-1X
1	1810	2.390-46	3.250	5.156	EY 6.5-4-3731X

RS--180**

1	SPL140	2.374-46	3.250	6.210	EY 140-4-271-1
1	SPL140	2.374-46	3.250	6.210	EY 140-4-291-1X
1	SPL170	2.374-46	3.250	5.760	EY 170-4-571-1
1	SPL170	2.374-46	3.250	5.760	EY 170-4-591-1X
1	SPL170	2.374-46	3.250	7.250	EY 170-4-601-1 <i>High angle yoke</i>
1	SPL170	2.374-46	3.250	7.250	EY 170-4-611-1X <i>High angle yoke</i>
1	SPL170	2.390-46	3.250	6.438	EY 170-4-741-1X <i>High angle yoke</i>
1	SPL250	2.374-46	3.250	5.870	EY 250-4-281-1
1	SPL250	2.374-46	3.250	5.870	EY 250-4-301-1X
1	SPL90	2.374-46	3.250	5.188	EY 90-4-351-1
1	SPL90	2.374-46	3.250	5.188	EY 90-4-361-1X
1	1610	2.374-46	3.250	4.547	EY 5-4-7351-1
1	1610	2.374-46	3.250	4.547	EY 5-4-7361-1X
1	1710	2.374-46	3.250	5.938	EY 6-4-5931
1	1710	2.374-46	3.250	5.938	EY 6-4-5931-1
1	1710	2.374-46	3.250	5.938	EY 6-4-6961-1X
1	1710	2.374-46	3.250	5.938	EY 6-4-6961X
1	1710	2.374-46	3.250	6.938	EY 6-4-7831 <i>High angle yoke</i>
1	1710	2.374-46	3.250	6.938	EY 6-4-7831-1 <i>High angle yoke</i>
1	1710	2.374-46	3.250	6.938	EY 6-4-7851-1X <i>High angle yoke</i>
1	1710	2.374-46	3.250	6.938	EY 6-4-7851X <i>High angle yoke</i>
1	1760	2.374-46	3.250	5.625	EY 6.3-4-291
1	1760	2.374-46	3.250	5.625	EY 6.3-4-291-1
1	1760	2.374-46	3.250	5.625	EY 6.3-4-861-1X
1	1760	2.374-46	3.250	5.625	EY 6.3-4-861X
1	1810	2.374-46	3.250	5.688	EY 6.5-4-3201
1	1810	2.374-46	3.250	5.688	EY 6.5-4-3201-1
1	1810	2.374-46	3.250	5.688	EY 6.5-4-3581-1X
1	1810	2.374-46	3.250	5.688	EY 6.5-4-3581X

Pos	Series	Spline Data	Hub Dia	* to End of Hub	End Fitting Part Number
-----	--------	-------------	---------	-----------------	-------------------------

RS--185, RS-**-186**

1	SPL140	2.374-46	3.250	6.210	EY 140-4-271-1
1	SPL140	2.374-46	3.250	6.210	EY 140-4-291-1X
1	SPL170	2.374-46	3.250	5.760	EY 170-4-571-1
1	SPL170	2.374-46	3.250	5.760	EY 170-4-591-1X
1	SPL170	2.374-46	3.250	7.250	EY 170-4-601-1 <i>High angle yoke</i>
1	SPL170	2.374-46	3.250	7.250	EY 170-4-611-1X <i>High angle yoke</i>
1	SPL250	2.374-46	3.250	5.870	EY 250-4-281-1
1	SPL250	2.374-46	3.250	5.870	EY 250-4-301-1X
1	SPL90	2.374-46	3.250	5.188	EY 90-4-351-1
1	SPL90	2.374-46	3.250	5.188	EY 90-4-361-1X
1	1610	2.374-46	3.250	4.547	EY 5-4-7351-1
1	1610	2.374-46	3.250	4.547	EY 5-4-7361-1X
1	1710	2.374-46	3.250	5.938	EY 6-4-5931
1	1710	2.374-46	3.250	5.938	EY 6-4-5931-1
1	1710	2.374-46	3.250	5.938	EY 6-4-6961-1X
1	1710	2.374-46	3.250	5.938	EY 6-4-6961X
1	1710	2.374-46	3.250	6.938	EY 6-4-7831 <i>High angle yoke</i>
1	1710	2.374-46	3.250	6.938	EY 6-4-7831-1 <i>High angle yoke</i>
1	1710	2.374-46	3.250	6.938	EY 6-4-7851-1X <i>High angle yoke</i>
1	1710	2.374-46	3.250	6.938	EY 6-4-7851X <i>High angle yoke</i>
1	1760	2.374-46	3.250	5.625	EY 6.3-4-291
1	1760	2.374-46	3.250	5.625	EY 6.3-4-291-1
1	1760	2.374-46	3.250	5.625	EY 6.3-4-861-1X
1	1760	2.374-46	3.250	5.625	EY 6.3-4-861X
1	1810	2.374-46	3.250	5.688	EY 6.5-4-3201
1	1810	2.374-46	3.250	5.688	EY 6.5-4-3201-1
1	1810	2.374-46	3.250	5.688	EY 6.5-4-3581-1X
1	1810	2.374-46	3.250	5.688	EY 6.5-4-3581X

RS--210, RS-**-220, RS-**-230**

1	SPL140	1.774-34	2.500	4.950	EY 140-4-251-1
1	SPL140	1.774-34	2.500	4.950	EY 140-4-261-1X
1	SPL90	1.774-34	2.500	4.110	EY 90-4-751-1
1	SPL90	1.774-34	2.500	4.110	EY 90-4-761-1X
1	1410	1.774-34	2.500	4.469	EY 3-4-7541-1
1	1410	1.774-34	2.500	4.188	EY 3-4-7551
1	1410	1.774-34	2.500	4.188	EY 3-4-7551-1
1	1410	1.774-34	2.500	4.188	EY 3-4-8061X
1	1480	1.774-34	2.500	4.469	EY 3-4-8051-1X
1	1480	1.774-34	2.500	4.188	EY 3-4-8061-1X
1	1550	1.774-34	2.500	4.700	EY 4-4-4101-1
1	1550	1.774-34	2.500	4.700	EY 4-4-4101-2 <i>Attaching hardware by OEM</i>
1	1550	1.774-34	2.500	4.700	EY 4-4-4111-1X
1	1610	1.774-34	2.500	4.875	EY 5-4-5571-1

*C/L to End of Hub for EY (End Yoke); Flange Face to End of Hub for CF (Companion Flange)

■ Hub machined for speedometer gear



Pos	Series	Spline Data	Hub Dia	* to End of Hub	End Fitting Part Number
-----	--------	-------------	---------	-----------------	-------------------------

RS--210, RS-**-220, RS-**-230 (Continued)**

1	1610	1.774-34	2.500	4.875	EY 5-4-5621-1X
1	1710	1.774-34	2.500	4.875	EY 6-4-5131-1X
1	1710	1.774-34	2.500	4.875	EY 6-4-5131X
1	1710	1.774-34	2.500	4.875	EY 6-4-6331
1	1710	1.774-34	2.500	4.875	EY 6-4-6331-1

RS--240**

1	SPL140	2.024-39	3.000	5.680	EY 140-4-211-1
1	SPL140	2.024-39	3.000	5.680	EY 140-4-231-1X
1	SPL140	2.024-39	3.000	5.680	EY 140-4-241-1X
1	SPL170	2.024-39	3.000	5.090	EY 170-4-641-1
1	SPL170	2.024-39	3.000	5.090	EY 170-4-651-1X
1	SPL170	2.024-39	3.000	6.391	EY 170-4-661-1 <i>High angle yoke</i>
1	SPL170	2.024-39	3.000	6.391	EY 170-4-671-1X <i>High angle yoke</i>
1	SPL90	2.024-39	3.000	4.625	EY 90-4-311-1
1	SPL90	2.024-39	3.000	4.625	EY 90-4-321-1X
1	1480	2.024-39	3.000	4.281	EY 3-4-8861
1	1480	2.024-39	3.000	4.281	EY 3-4-8871X
1	1550	2.024-39	3.000	5.000	EY 4-4-5261-1
1	1550	2.024-39	3.000	5.000	EY 4-4-6731-1X
1	1610	2.024-39	3.000	6.219	EY 5-4-6241 <i>High angle yoke</i>
1	1610	2.024-39	3.000	6.219	EY 5-4-6241-1 <i>High angle yoke</i>
1	1610	2.024-39	3.000	5.531	EY 5-4-6271
1	1610	2.024-39	3.000	5.531	EY 5-4-6281X
1	1610	2.024-39	3.000	6.219	EY 5-4-6291-1X <i>High angle yoke</i>
1	1610	2.024-39	3.000	6.219	EY 5-4-6291X <i>High angle yoke</i>
1	1610	2.024-39	3.000	4.875	EY 5-4-6421-1
1	1610	2.024-39	3.000	4.875	EY 5-4-6441-1X
1	1710	2.024-39	3.000	6.250	EY 6-4-6371 <i>High angle yoke</i>
1	1710	2.024-39	3.000	6.250	EY 6-4-6371-1 <i>High angle yoke</i>
1	1710	2.024-39	3.000	6.250	EY 6-4-6391-1X <i>High angle yoke</i>
1	1710	2.024-39	3.000	6.250	EY 6-4-6391X <i>High angle yoke</i>
1	1710	2.024-39	3.000	5.156	EY 6-4-6401
1	1710	2.024-39	3.000	5.156	EY 6-4-6401-1
1	1710	2.024-39	3.000	5.156	EY 6-4-6421-1X
1	1710	2.024-39	3.000	5.156	EY 6-4-6421X
1	1710	2.024-39	3.000	5.156	EY 6-4-7621-1
1	1710	2.024-39	3.000	5.156	EY 6-4-7641-1X
1	1760	2.024-39	3.000	5.188	EY 6.3-4-1141-1X
1	1760	2.024-39	3.000	5.188	EY 6.3-4-531
1	1760	2.024-39	3.000	5.188	EY 6.3-4-531-1
1	1810	2.024-39	3.000	5.190	EY 6.5-4-3371
1	1810	2.024-39	3.000	5.190	EY 6.5-4-3371-1
1	1810	2.024-39	3.000	5.190	EY 6.5-4-3381-1X
1	1810	2.024-39	3.000	5.190	EY 6.5-4-3381X

RS--380**

1	SPL140	2.024-39	3.000	5.680	EY 140-4-211-1
1	SPL140	2.024-39	3.000	5.680	EY 140-4-231-1X
1	SPL140	2.024-39	3.000	5.680	EY 140-4-241-1X
1	SPL170	2.024-39	3.000	5.090	EY 170-4-641-1

Pos	Series	Spline Data	Hub Dia	* to End of Hub	End Fitting Part Number
-----	--------	-------------	---------	-----------------	-------------------------

RS--380 (Continued)**

1	SPL170	2.024-39	3.000	5.090	EY 170-4-651-1X
1	SPL170	2.024-39	3.000	6.391	EY 170-4-661-1 <i>High angle yoke</i>
1	SPL170	2.024-39	3.000	6.391	EY 170-4-691-1X <i>High angle yoke</i>
1	SPL170	2.024-39	3.000	5.090	EY 170-4-701-1X
1	SPL250	2.024-39	3.000	5.300	EY 250-4-311-1 <i>Counterbore at hub end.</i>
1	1710	2.024-39	3.000	6.250	EY 6-4-6371 <i>High angle yoke</i>
1	1710	2.024-39	3.000	6.250	EY 6-4-6371-1 <i>High angle yoke</i>
1	1710	2.024-39	3.000	6.250	EY 6-4-6391-1X <i>High angle yoke</i>
1	1710	2.024-39	3.000	6.250	EY 6-4-6391X <i>High angle yoke</i>
1	1710	2.024-39	3.000	5.156	EY 6-4-7621-1
1	1710	2.374-46	3.250	6.938	EY 6-4-7831 <i>High angle yoke</i>
1	1710	2.374-46	3.250	6.938	EY 6-4-7831-1 <i>High angle yoke</i>
1	1710	2.374-46	3.250	6.938	EY 6-4-7851-1X <i>High angle yoke</i>
1	1710	2.374-46	3.250	6.938	EY 6-4-7851X <i>High angle yoke</i>
1	1710	2.024-39	3.000	5.156	EY 6-4-8601-1X
1	1760	2.024-39	3.000	5.188	EY 6.3-4-1341-1X
1	1760	2.024-39	3.000	5.188	EY 6.3-4-531-1
1	1810	2.024-39	3.000	5.190	EY 6.5-4-3371-1
1	1810	2.024-39	3.000	5.190	EY 6.5-4-4191-1X

RT--180**

1	SPL170	2.374-46	3.250	5.760	EY 170-4-571-1
1	SPL170	2.374-46	3.250	5.760	EY 170-4-591-1X

RT-140, RT-240, RT-340

1	1480/1550	1.960-10	2.750	3.375	CF 4-1-2661
1	1710	1.960-10	2.750	3.312	CF 6-1-1461
1	1610	1.960-10	2.750	5.125	EY 5-4-5281X
1	1710	1.960-10	2.750	5.250	EY 6-4-4361X
1	1710	1.960-10	2.750	6.500	EY 6-4-4481X <i>High angle yoke</i>

R125, R128

1	1610	2.024-39	3.000	5.531	EY 5-4-6281X
1	1610	2.024-39	3.000	6.219	EY 5-4-6291X <i>High angle yoke</i>
1	1710	2.024-39	3.000	6.250	EY 6-4-6391-1X <i>High angle yoke</i>
1	1710	2.024-39	3.000	6.250	EY 6-4-6391X <i>High angle yoke</i>
1	1710	2.024-39	3.000	5.156	EY 6-4-6421-1X
1	1710	2.024-39	3.000	5.156	EY 6-4-6421X
1	1710	2.024-39	3.000	5.156	EY 6-4-7621-1
1	1710	2.024-39	3.000	5.156	EY 6-4-7631-1X
1	1710	2.024-39	3.000	5.156	EY 6-4-7641-1X

R180

1	1760	2.374-46	3.250	5.625	EY 6.3-4-301-1X
1	1760	2.374-46	3.250	5.625	EY 6.3-4-301X
1	1810	2.374-46	3.250	5.688	EY 6.5-4-3201
1	1810	2.374-46	3.250	5.688	EY 6.5-4-3201-1
1	1810	2.374-46	3.250	5.688	EY 6.5-4-3221-1X

Continued on next page

*C/L to End of Hub for EY (End Yoke); Flange Face to End of Hub for CF (Companion Flange)

■ Hub machined for speedometer gear



Important: See Safety Information in General Information Section (J300P-GI)

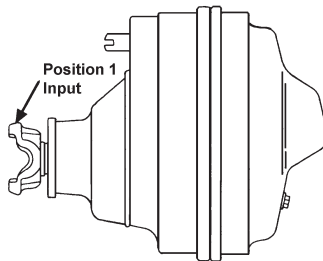

Pos	Series	Spline Data	Hub Dia	* to End of Hub	End Fitting Part Number
-----	--------	-------------	---------	-----------------	-------------------------

R180 (Continued)

1	1810	2.374-46	3.250	5.688	EY 6.5-4-3221X
1	1810	2.374-46	3.250	5.688	EY 6.5-4-3581-1X
1	1810	2.374-46	3.250	5.688	EY 6.5-4-3581X

R360

1	1480/1550	1.960-10	2.750	3.375	CF 4-1-2661
1	1710	1.960-10	2.750	3.312	CF 6-1-1461
1	1610	1.960-10	2.750	5.125	EY 5-4-5281X
1	1710	1.960-10	2.750	5.250	EY 6-4-4361X
1	1710	1.960-10	2.750	6.500	EY 6-4-4481X <i>High angle yoke</i>

R611

1	1610	2.024-39	3.000	5.531	EY 5-4-6281X
1	1610	2.024-39	3.000	6.219	EY 5-4-6291X <i>High angle yoke</i>
1	1710	2.024-39	3.000	6.250	EY 6-4-6391-1X <i>High angle yoke</i>
1	1710	2.024-39	3.000	6.250	EY 6-4-6391X <i>High angle yoke</i>
1	1710	2.024-39	3.000	5.156	EY 6-4-6421-1X
1	1710	2.024-39	3.000	5.156	EY 6-4-6421X
1	1710	2.024-39	3.000	5.156	EY 6-4-7621-1
1	1710	2.024-39	3.000	5.156	EY 6-4-7631-1X
1	1710	2.024-39	3.000	5.156	EY 6-4-7641-1X

S-170

1	1710	2.250-10	3.000	3.750	CF 6-1-1421 <i>.250 deep counterbore at hub end</i>
1	1810	2.250-10	3.000	3.750	CF 6.5-1-211 <i>.250 deep counterbore at hub end</i>
1	1650	2.250-10	3.000	5.625	EY 5-4-6891X
1	1710	2.250-10	3.000	6.062	EY 6-4-4411-1X
1	1710	2.250-10	3.000	6.062	EY 6-4-4411X
1	1710	2.250-10	3.000	7.188	EY 6-4-6891X <i>High angle yoke</i>
1	1760	2.250-10	3.000	5.844	EY 6.3-4-731X
1	1810	2.250-10	3.000	5.844	EY 6.5-4-2551X

SPRC1737, SPRC1925

1	SPL140	2.024-39	2.750	5.250	EY 140-4-1421-1 <i>.250 deep counterbore at hub end</i>
1	SPL140	2.024-39	2.750	5.250	EY 140-4-1431-1X <i>.250 deep counterbore at hub end</i>
1	1610	2.024-39	2.750	5.125	EY 5-4-5421
1	1610	2.024-39	2.750	5.938	EY 5-4-5441 <i>High angle yoke</i>
1	1610	2.024-39	2.750	5.125	EY 5-4-6951X
1	1610	2.024-39	2.750	5.938	EY 5-4-6961X <i>High angle yoke</i>
1	1710	2.024-39	2.750	6.500	EY 6-4-5501
1	1710	2.024-39	2.750	6.500	EY 6-4-5501-1 <i>High angle yoke</i>
1	1710	2.024-39	2.750	5.250	EY 6-4-5521
1	1710	2.024-39	2.750	5.250	EY 6-4-5521-1
1	1710	2.024-39	2.750	6.500	EY 6-4-6871-1X <i>High angle yoke</i>

Pos	Series	Spline Data	Hub Dia	* to End of Hub	End Fitting Part Number
-----	--------	-------------	---------	-----------------	-------------------------

SPRC1737, SPRC1925 (Continued)

1	1710	2.024-39	2.750	6.500	EY 6-4-6871X
1	1710	2.024-39	2.750	5.250	EY 6-4-6951-1X
1	1710	2.024-39	2.750	5.250	EY 6-4-6951X
1	1810	2.024-39	2.750	5.531	EY 6.5-4-2781
1	1810	2.024-39	2.750	5.625	EY 6.5-4-2781-1
1	1810	2.024-39	2.750	5.625	EY 6.5-4-3571-1X
1	1810	2.024-39	2.750	5.531	EY 6.5-4-3571X

T-270

1	1610	2.024-39	3.000	5.531	EY 5-4-6281X
1	1710	2.024-39	3.000	6.250	EY 6-4-6391-1X <i>High angle yoke</i>
1	1710	2.024-39	3.000	6.250	EY 6-4-6391X <i>High angle yoke</i>
1	1710	2.024-39	3.000	5.156	EY 6-4-6411X
1	1710	2.024-39	3.000	5.156	EY 6-4-6421-1X
1	1710	2.024-39	3.000	5.156	EY 6-4-6421X
1	1710	2.024-39	3.000	5.156	EY 6-4-7631-1X
1	1760	2.024-39	3.000	5.188	EY 6.3-4-541-1X
1	1760	2.024-39	3.000	5.188	EY 6.3-4-541X
1	1810	2.024-39	3.000	5.190	EY 6.5-4-3381-1X
1	1810	2.024-39	3.000	5.190	EY 6.5-4-3381X

U-100

1	1810	2.024-39	2.750	5.625	EY 6.5-4-2781-1
1	1810	2.024-39	2.750	5.625	EY 6.5-4-3571-1X

U-170

1	1710	2.250-10	3.000	3.750	CF 6-1-1421 <i>.250 deep counterbore at hub end</i>
1	1810	2.250-10	3.000	3.750	CF 6.5-1-211 <i>.250 deep counterbore at hub end</i>
1	1610	2.250-10	3.000	5.625	EY 5-4-6891X
1	1710	2.250-10	3.000	6.062	EY 6-4-4411X
1	1760	2.250-10	3.000	5.844	EY 6.3-4-731X
1	1810	2.250-10	3.000	5.844	EY 6.5-4-2551X

U-180

1	1710	2.250-10	3.000	3.750	CF 6-1-1421 <i>.250 deep counterbore at hub end</i>
1	1810	2.250-10	3.000	3.750	CF 6.5-1-211 <i>.250 deep counterbore at hub end</i>
1	1650	2.250-10	3.000	5.625	EY 5-4-6891X
1	1710	2.250-10	3.000	6.062	EY 6-4-4411-1X
1	1710	2.250-10	3.000	6.062	EY 6-4-4411X
1	1710	2.250-10	3.000	7.188	EY 6-4-6891X <i>High angle yoke</i>
1	1760	2.374-46	3.250	5.625	EY 6.3-4-301-1X
1	1760	2.374-46	3.250	5.625	EY 6.3-4-301X
1	1760	2.250-10	3.000	5.844	EY 6.3-4-731X
1	1810	2.250-10	3.000	5.844	EY 6.5-4-2551X
1	1810	2.374-46	3.250	5.688	EY 6.5-4-3201
1	1810	2.374-46	3.250	5.688	EY 6.5-4-3201-1

*C/L to End of Hub for EY (End Yoke); Flange Face to End of Hub for CF (Companion Flange)

■ Hub machined for speedometer gear



Pos	Series	Spline Data	Hub Dia	* to End of Hub	End Fitting Part Number
-----	--------	-------------	---------	-----------------	-------------------------

U-180 (Continued)

1	1810	2.374-46	3.250	5.688	EY 6.5-4-3221-1X
1	1810	2.374-46	3.250	5.688	EY 6.5-4-3221X
1	1810	2.374-46	3.250	5.688	EY 6.5-4-3581-1X
1	1810	2.374-46	3.250	5.688	EY 6.5-4-3581X

U-200

1	1480/1550	1.960-10	2.750	3.375	CF 4-1-2661
1	1710	1.960-10	2.750	3.312	CF 6-1-1461
1	1610	1.960-10	2.750	5.125	EY 5-4-5281X
1	1710	1.960-10	2.750	5.250	EY 6-4-4361X
1	1710	1.960-10	2.750	6.500	EY 6-4-4481X <i>High angle yoke</i>
1	1810	2.024-39	2.750	5.625	EY 6.5-4-2781-1
1	1810	2.024-39	2.750	5.625	EY 6.5-4-3571-1X

U-240

1	1610	1.960-10	2.750	5.125	EY 5-4-5281X
1	1610	2.024-39	2.750	5.125	EY 5-4-6951X
1	1610	2.024-39	2.750	5.938	EY 5-4-6961X <i>High angle yoke</i>
1	1710	1.960-10	2.750	5.250	EY 6-4-4361X
1	1710	1.960-10	2.750	6.500	EY 6-4-4481X <i>High angle yoke</i>
1	1710	2.024-39	2.750	6.500	EY 6-4-6871X
1	1710	2.024-39	2.750	4.812	EY 6-4-6941X
1	1710	2.024-39	2.750	5.250	EY 6-4-6951-1X
1	1710	2.024-39	2.750	5.250	EY 6-4-6951X
1	1810	2.024-39	2.750	5.625	EY 6.5-4-2781-1
1	1810	2.024-39	2.750	5.625	EY 6.5-4-3571-1X
1	1810	2.024-39	2.750	5.531	EY 6.5-4-3571X

U-270

1	1610	2.024-39	3.000	5.531	EY 5-4-6281X
1	1710	2.024-39	3.000	6.250	EY 6-4-6391-1X <i>High angle yoke</i>
1	1710	2.024-39	3.000	6.250	EY 6-4-6391X <i>High angle yoke</i>
1	1710	2.024-39	3.000	5.156	EY 6-4-6411X
1	1710	2.024-39	3.000	5.156	EY 6-4-6421-1X
1	1710	2.024-39	3.000	5.156	EY 6-4-6421X
1	1710	2.024-39	3.000	5.156	EY 6-4-7631-1X
1	1760	2.024-39	3.000	5.188	EY 6.3-4-541-1X
1	1760	2.024-39	3.000	5.188	EY 6.3-4-541X
1	1810	2.024-39	3.000	5.190	EY 6.5-4-3381-1X
1	1810	2.024-39	3.000	5.190	EY 6.5-4-3381X

U-300

1	1480/1550	1.960-10	2.750	3.375	CF 4-1-2661
1	1710	1.960-10	2.750	3.312	CF 6-1-1461
1	1610	1.960-10	2.750	5.125	EY 5-4-5281X
1	1710	1.960-10	2.750	5.250	EY 6-4-4361X
1	1710	1.960-10	2.750	6.500	EY 6-4-4481X <i>High angle yoke</i>
1	1810	2.024-39	2.750	5.625	EY 6.5-4-2781-1
1	1810	2.024-39	2.750	5.625	EY 6.5-4-3571-1X

U-340

1	1610	2.024-39	2.750	5.125	EY 5-4-6951X
1	1610	2.024-39	2.750	5.938	EY 5-4-6961X <i>High angle yoke</i>
1	1710	2.024-39	2.750	6.500	EY 6-4-6871X
1	1710	2.024-39	2.750	4.812	EY 6-4-6941X
1	1710	2.024-39	2.750	5.250	EY 6-4-6951-1X

Pos	Series	Spline Data	Hub Dia	* to End of Hub	End Fitting Part Number
-----	--------	-------------	---------	-----------------	-------------------------

U-340 (Continued)

1	1710	2.024-39	2.750	5.250	EY 6-4-6951X
1	1810	2.024-39	2.750	5.625	EY 6.5-4-2781-1
1	1810	2.024-39	2.750	5.625	EY 6.5-4-3571-1X
1	1810	2.024-39	2.750	5.531	EY 6.5-4-3571X

W-170

1	1710	2.250-10	3.000	3.750	CF 6-1-1421 <i>.250 deep counterbore at hub end</i>
1	1810	2.250-10	3.000	3.750	CF 6.5-1-211 <i>.250 deep counterbore at hub end</i>
1	1650	2.250-10	3.000	5.625	EY 5-4-6891X
1	1710	2.250-10	3.000	6.062	EY 6-4-4411-1X
1	1710	2.250-10	3.000	6.062	EY 6-4-4411X
1	1710	2.250-10	3.000	7.188	EY 6-4-6891X <i>High angle yoke</i>
1	1760	2.250-10	3.000	5.844	EY 6.3-4-731X
1	1810	2.250-10	3.000	5.844	EY 6.5-4-2551X

W-270

1	1610	2.024-39	3.000	5.531	EY 5-4-6281X
1	1710	2.024-39	3.000	6.250	EY 6-4-6391-1X <i>High angle yoke</i>
1	1710	2.024-39	3.000	6.250	EY 6-4-6391X <i>High angle yoke</i>
1	1710	2.024-39	3.000	5.156	EY 6-4-6411X
1	1710	2.024-39	3.000	5.156	EY 6-4-6421-1X
1	1710	2.024-39	3.000	5.156	EY 6-4-6421X
1	1710	2.024-39	3.000	5.156	EY 6-4-7631-1X
1	1760	2.024-39	3.000	5.188	EY 6.3-4-541-1X
1	1760	2.024-39	3.000	5.188	EY 6.3-4-541X
1	1810	2.024-39	3.000	5.190	EY 6.5-4-3381-1X
1	1810	2.024-39	3.000	5.190	EY 6.5-4-3381X

1357, 1758, 1768

1	1710	1.960-10	2.938	4.500	EY 6-4-2061
---	------	----------	-------	-------	-------------

2100

1	1610	2.024-39	2.750	5.125	EY 5-4-6951X
1	1610	2.024-39	2.750	5.938	EY 5-4-6961X <i>High angle yoke</i>
1	1710	2.024-39	2.750	6.500	EY 6-4-6871X
1	1710	2.024-39	2.750	4.812	EY 6-4-6941X
1	1710	2.024-39	2.750	5.250	EY 6-4-6951-1X
1	1710	2.024-39	2.750	5.250	EY 6-4-6951X
1	1810	2.024-39	2.750	5.625	EY 6.5-4-3571-1X
1	1810	2.024-39	2.750	5.531	EY 6.5-4-3571X

*C/L to End of Hub for EY (End Yoke); Flange Face to End of Hub for CF (Companion Flange)

■ Hub machined for speedometer gear



Important: See Safety Information in General Information Section (J300P-GI)

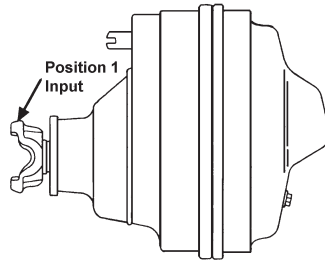

Pos	Series	Spline Data	Hub Dia	* to End of Hub	End Fitting Part Number
-----	--------	-------------	---------	-----------------	-------------------------

D135-S

1	1480	1.790-34	2.375	4.219	EY 3-4-12101-1X
1	1480	1.750-10	2.375	4.219	EY 3-4-3571-1
1	1550	1.750-10	2.375	4.000	EY 4-4-2041-1
1	1550	1.790-34	2.375	4.000	EY 4-4-6961-1X
1	1610	1.750-10	2.375	4.188	EY 5-4-1481
1	1610	1.750-10	2.375	4.688	EY 5-4-1481-1
1	1610	1.790-34	2.375	4.125	EY 5-4-8571-1X

E2300SD

1	1610	2.274-44	2.938	5.000	EY 5-4-8431-1X
---	------	----------	-------	-------	----------------

F155-S

1	SPL55	1.790-34	2.375	4.219	EY 55-4-31-1
1	SPL55	1.790-34	2.375	4.219	EY 55-4-41-1X
1	SPL90	1.790-34	2.375	5.625	EY 90-4-541-1
1	SPL90	1.790-34	2.375	5.625	EY 90-4-551-1X
1	1480	1.790-34	2.375	4.219	EY 3-4-12091-1
1	1480	1.790-34	2.375	4.219	EY 3-4-12101-1X
1	1550	1.790-34	2.375	4.000	EY 4-4-6951-1
1	1550	1.790-34	2.375	4.000	EY 4-4-6961-1X
1	1610	1.790-34	2.375	4.125	EY 5-4-8561-1
1	1610	1.790-34	2.375	4.125	EY 5-4-8571-1X

F170-S

1	SPL55	1.790-34	2.375	4.219	EY 55-4-31-1
1	SPL55	1.790-34	2.375	4.219	EY 55-4-41-1X
1	SPL90	1.790-34	2.375	5.625	EY 90-4-541-1
1	SPL90	1.790-34	2.375	5.625	EY 90-4-551-1X
1	1480	1.790-34	2.375	4.219	EY 3-4-12091-1
1	1480	1.790-34	2.375	4.219	EY 3-4-12101-1X
1	1550	1.790-34	2.375	4.000	EY 4-4-6951-1
1	1550	1.790-34	2.375	4.000	EY 4-4-6961-1X
1	1610	1.790-34	2.375	4.125	EY 5-4-8561-1
1	1610	1.790-34	2.375	4.125	EY 5-4-8571-1X

G155-T

1	SPL140	1.998-38	3.000	4.680	EY 140-4-901-1
1	SPL140	1.998-38	3.000	4.680	EY 140-4-911-1X
1	SPL90	1.998-38	3.000	4.250	EY 90-4-561-1
1	SPL90	1.998-38	3.000	4.250	EY 90-4-571-1X
1	1480	1.998-38	3.000	4.281	EY 3-4-12111-1
1	1480	1.998-38	3.000	4.281	EY 3-4-12121-1X
1	1550	1.998-38	3.000	4.500	EY 4-4-6971-1
1	1550	1.998-38	3.000	4.500	EY 4-4-6981-1X
1	1610	1.998-38	3.000	4.844	EY 5-4-8581-1
1	1610	1.998-38	3.000	4.844	EY 5-4-8591-1X
1	1710	1.998-38	3.000	4.844	EY 6-4-8651-1
1	1710	1.998-38	3.000	4.844	EY 6-4-8661-1X
1	1760	1.998-38	3.000	4.844	EY 6.3-4-1491-1
1	1760	1.998-38	3.000	4.844	EY 6.3-4-1501-1X

Pos	Series	Spline Data	Hub Dia	* to End of Hub	End Fitting Part Number
-----	--------	-------------	---------	-----------------	-------------------------

G175-S

1	SPL140	1.998-38	3.000	4.680	EY 140-4-901-1
1	SPL140	1.998-38	3.000	4.680	EY 140-4-911-1X
1	SPL90	1.998-38	3.000	4.250	EY 90-4-561-1
1	SPL90	1.998-38	3.000	4.250	EY 90-4-571-1X
1	1480	1.998-38	3.000	4.281	EY 3-4-12111-1
1	1480	1.998-38	3.000	4.281	EY 3-4-12121-1X
1	1550	1.998-38	3.000	4.500	EY 4-4-6971-1
1	1550	1.998-38	3.000	4.500	EY 4-4-6981-1X
1	1610	1.998-38	3.000	4.844	EY 5-4-8581-1
1	1610	1.998-38	3.000	4.844	EY 5-4-8591-1X
1	1710	1.998-38	3.000	4.844	EY 6-4-8651-1
1	1710	1.998-38	3.000	4.844	EY 6-4-8661-1X
1	1710	1.998-38	3.000	4.840	EY 6-4-9951-1
1	1710	1.998-38	3.000	4.840	EY 6-4-9961-1X
1	1760	1.998-38	3.000	4.844	EY 6.3-4-1491-1
1	1760	1.998-38	3.000	4.844	EY 6.3-4-1501-1X

G175-T, G190-S

1	SPL140	1.998-38	3.000	4.680	EY 140-4-901-1
1	SPL140	1.998-38	3.000	4.680	EY 140-4-911-1X
1	SPL90	1.998-38	3.000	4.250	EY 90-4-561-1
1	SPL90	1.998-38	3.000	4.250	EY 90-4-571-1X
1	1480	1.998-38	3.000	4.281	EY 3-4-12111-1
1	1480	1.998-38	3.000	4.281	EY 3-4-12121-1X
1	1550	1.998-38	3.000	4.500	EY 4-4-6971-1
1	1550	1.998-38	3.000	4.500	EY 4-4-6981-1X
1	1610	1.998-38	3.000	4.844	EY 5-4-8581-1
1	1610	1.998-38	3.000	4.844	EY 5-4-8591-1X
1	1710	1.998-38	3.000	4.844	EY 6-4-8661-1X
1	1710	1.998-38	3.000	4.840	EY 6-4-9951-1
1	1710	1.998-38	3.000	4.840	EY 6-4-9961-1X
1	1760	1.998-38	3.000	4.844	EY 6.3-4-1491-1
1	1760	1.998-38	3.000	4.844	EY 6.3-4-1501-1X

G190-T

1	1710	1.998-38	3.000	4.840	EY 6-4-9951-1
---	------	----------	-------	-------	---------------

J175-S, J190-S, J210-S, J220-S

1	1610	2.114-32	3.000	2.844	CF 5-1-6691 <i>.424 deep counterbore at hub end</i>
1	1610	2.114-32	3.000	2.844	CF 5-1-6701X <i>.424 deep counterbore at hub end</i>
1	SPL140	2.114-32	3.000	4.810	EY 140-4-921-1
1	SPL140	2.114-32	3.000	4.810	EY 140-4-931-1X
1	SPL170	2.114-32	3.000	5.000	EY 170-4-891-1
1	SPL170	2.114-32	3.000	5.000	EY 170-4-901-1X
1	SPL170	2.114-32	3.000	6.312	EY 170-4-951-1 <i>High angle yoke</i>
1	SPL170	2.114-32	3.000	6.312	EY 170-4-961-1X <i>High angle yoke</i>
1	SPL250	2.114-32	3.000	5.240	EY 250-4-411-1

*C/L to End of Hub for EY (End Yoke); Flange Face to End of Hub for CF (Companion Flange)

■ Hub machined for speedometer gear



Pos	Series	Spline Data	Hub Dia	* to End of Hub	End Fitting Part Number
J175-S, J190-S, J210-S, J220-S (Continued)					
1	SPL250	2.114-32	3.000	5.240	EY 250-4-421-1X
1	SPL90	2.114-32	3.000	4.375	EY 90-4-581-1
1	SPL90	2.114-32	3.000	4.375	EY 90-4-591-1X
1	1480	2.114-32	3.000	4.281	EY 3-4-13341-1
1	1480	2.114-32	3.000	4.281	EY 3-4-13351-1X
1	1550	2.114-32	3.000	4.312	EY 4-4-6991-1
1	1550	2.114-32	3.000	4.312	EY 4-4-7001-1X
1	1610	2.114-32	3.000	5.375	EY 5-4-7221X
1	1610	2.114-32	3.000	5.375	EY 5-4-8601-1
1	1610	2.114-32	3.000	5.375	EY 5-4-8611-1X
1	1610	2.114-32	3.000	6.000	EY 5-4-8681-1
					<i>High angle yoke</i>
1	1610	2.114-32	3.000	6.000	EY 5-4-8691-1X
					<i>High angle yoke</i>
1	1710	2.114-32	3.000	4.562	EY 6-4-5811
1	1710	2.114-32	3.000	4.562	EY 6-4-7221X
1	1710	2.114-32	3.000	4.562	EY 6-4-8671-1
1	1710	2.114-32	3.000	4.562	EY 6-4-8681-1X
1	1710	2.114-32	3.000	6.062	EY 6-4-8751-1
					<i>High angle yoke</i>
1	1710	2.114-32	3.000	6.062	EY 6-4-8761-1X
					<i>High angle yoke</i>
1	1760	2.114-32	3.000	5.000	EY 6.3-4-1511-1
1	1760	2.114-32	3.000	5.000	EY 6.3-4-1521-1X
1	1810	2.114-32	3.000	5.000	EY 6.5-4-4451-1
1	1810	2.114-32	3.000	5.000	EY 6.5-4-4461-1X

Pos	Series	Spline Data	Hub Dia	* to End of Hub	End Fitting Part Number
J230-SB					
1	1610	2.114-32	3.000	2.844	CF 5-1-6691
					<i>.424 deep counterbore at hub end</i>
1	1610	2.114-32	3.000	2.844	CF 5-1-6701X
					<i>.424 deep counterbore at hub end</i>
1	SPL140	2.114-32	3.000	4.810	EY 140-4-921-1
1	SPL140	2.114-32	3.000	4.810	EY 140-4-931-1X
1	SPL170	2.114-32	3.000	5.000	EY 170-4-891-1
1	SPL170	2.114-32	3.000	5.000	EY 170-4-901-1X
1	SPL170	2.114-32	3.000	6.312	EY 170-4-951-1
					<i>High angle yoke</i>
1	SPL170	2.114-32	3.000	6.312	EY 170-4-961-1X
					<i>High angle yoke</i>
1	SPL250	2.114-32	3.000	5.240	EY 250-4-411-1
1	SPL250	2.114-32	3.000	5.240	EY 250-4-421-1X
1	SPL90	2.114-32	3.000	4.375	EY 90-4-581-1
1	SPL90	2.114-32	3.000	4.375	EY 90-4-591-1X
1	1480	2.114-32	3.000	4.281	EY 3-4-13341-1
1	1480	2.114-32	3.000	4.281	EY 3-4-13351-1X
1	1550	2.114-32	3.000	4.312	EY 4-4-6991-1
1	1550	2.114-32	3.000	4.312	EY 4-4-7001-1X
1	1610	2.114-32	3.000	5.375	EY 5-4-8601-1
1	1610	2.114-32	3.000	5.375	EY 5-4-8611-1X
1	1610	2.114-32	3.000	6.000	EY 5-4-8681-1
					<i>High angle yoke</i>
1	1610	2.114-32	3.000	6.000	EY 5-4-8691-1X
					<i>High angle yoke</i>
1	1710	2.114-32	3.000	4.562	EY 6-4-8671-1
1	1710	2.114-32	3.000	4.562	EY 6-4-8681-1X
1	1710	2.114-32	3.000	6.062	EY 6-4-8751-1
					<i>High angle yoke</i>
1	1710	2.114-32	3.000	6.062	EY 6-4-8761-1X
					<i>High angle yoke</i>
1	1760	2.114-32	3.000	5.000	EY 6.3-4-1511-1

Pos	Series	Spline Data	Hub Dia	* to End of Hub	End Fitting Part Number
J230-SB (Continued)					
1	1760	2.114-32	3.000	5.000	EY 6.3-4-1521-1X
1	1810	2.114-32	3.000	5.000	EY 6.5-4-4451-1
1	1810	2.114-32	3.000	5.000	EY 6.5-4-4461-1X

Pos	Series	Spline Data	Hub Dia	* to End of Hub	End Fitting Part Number
M185-T					
1	1610	1.998-38	3.000	4.844	EY 5-4-7121X

Pos	Series	Spline Data	Hub Dia	* to End of Hub	End Fitting Part Number
M190-T, M210-T					
1	SPL140	1.998-38	3.000	4.680	EY 140-4-901-1
1	SPL140	1.998-38	3.000	4.680	EY 140-4-911-1X
1	SPL90	1.998-38	3.000	4.250	EY 90-4-561-1
1	SPL90	1.998-38	3.000	4.250	EY 90-4-571-1X
1	1480	1.998-38	3.000	4.281	EY 3-4-12111-1
1	1480	1.998-38	3.000	4.281	EY 3-4-12121-1X
1	1550	1.998-38	3.000	4.500	EY 4-4-6971-1
1	1550	1.998-38	3.000	4.500	EY 4-4-6981-1X
1	1610	1.998-38	3.000	4.844	EY 5-4-8581-1
1	1610	1.998-38	3.000	4.844	EY 5-4-8591-1X
1	1710	1.998-38	3.000	4.844	EY 6-4-8651-1
1	1710	1.998-38	3.000	4.844	EY 6-4-8661-1X
1	1760	1.998-38	3.000	4.844	EY 6.3-4-1491-1
1	1760	1.998-38	3.000	4.844	EY 6.3-4-1501-1X

Pos	Series	Spline Data	Hub Dia	* to End of Hub	End Fitting Part Number
M220-T					
1	SPL140	1.998-38	3.000	4.680	EY 140-4-901-1
1	SPL140	1.998-38	3.000	4.680	EY 140-4-911-1X
1	SPL90	1.998-38	3.000	4.250	EY 90-4-561-1
1	SPL90	1.998-38	3.000	4.250	EY 90-4-571-1X
1	1480	1.998-38	3.000	4.281	EY 3-4-12111-1
1	1480	1.998-38	3.000	4.281	EY 3-4-12121-1X
1	1550	1.998-38	3.000	4.500	EY 4-4-6971-1
1	1550	1.998-38	3.000	4.500	EY 4-4-6981-1X
1	1610	1.998-38	3.000	4.844	EY 5-4-7121X
1	1610	1.998-38	3.000	4.844	EY 5-4-8581-1
1	1610	1.998-38	3.000	4.844	EY 5-4-8591-1X
1	1710	1.998-38	3.000	4.844	EY 6-4-8651-1
1	1710	1.998-38	3.000	4.844	EY 6-4-8661-1X
1	1760	1.998-38	3.000	4.844	EY 6.3-4-1491-1
1	1760	1.998-38	3.000	4.844	EY 6.3-4-1501-1X

Pos	Series	Spline Data	Hub Dia	* to End of Hub	End Fitting Part Number
M230-T					
1	SPL140	1.998-38	3.000	4.680	EY 140-4-901-1
1	SPL140	1.998-38	3.000	4.680	EY 140-4-911-1X
1	SPL90	1.998-38	3.000	4.250	EY 90-4-561-1
1	SPL90	1.998-38	3.000	4.250	EY 90-4-571-1X
1	1480	1.998-38	3.000	4.281	EY 3-4-12111-1
1	1480	1.998-38	3.000	4.281	EY 3-4-12121-1X
1	1550	1.998-38	3.000	4.500	EY 4-4-6971-1
1	1550	1.998-38	3.000	4.500	EY 4-4-6981-1X
1	1610	1.998-38	3.000	4.844	EY 5-4-8581-1
1	1610	1.998-38	3.000	4.844	EY 5-4-8591-1X
1	1710	1.998-38	3.000	4.844	EY 6-4-8651-1
1	1710	1.998-38	3.000	4.844	EY 6-4-8661-1X
1	1760	1.998-38	3.000	4.844	EY 6.3-4-1491-1
1	1760	1.998-38	3.000	4.844	EY 6.3-4-1501-1X

*C/L to End of Hub for EY (End Yoke); Flange Face to End of Hub for CF (Companion Flange)

■ Hub machined for speedometer gear



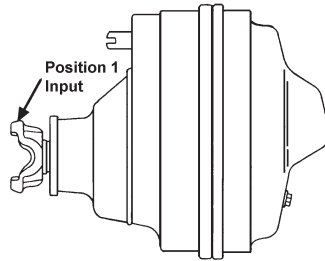

Pos	Series	Spline Data	Hub Dia	* to End of Hub	End Fitting Part Number
N175-S, N190-S, N210-S					
1	1610	2.114-32	3.000	2.844	CF 5-1-6691 <i>.424 deep counterbore at hub end</i>
1	1610	2.114-32	3.000	2.844	CF 5-1-6701X <i>.424 deep counterbore at hub end</i>
1	SPL140	2.114-32	3.000	4.810	EY 140-4-921-1
1	SPL140	2.114-32	3.000	4.810	EY 140-4-931-1X
1	SPL170	2.114-32	3.000	5.000	EY 170-4-891-1
1	SPL170	2.114-32	3.000	5.000	EY 170-4-901-1X
1	SPL170	2.114-32	3.000	6.312	EY 170-4-951-1 <i>High angle yoke</i>
1	SPL170	2.114-32	3.000	6.312	EY 170-4-961-1X <i>High angle yoke</i>
1	SPL250	2.114-32	3.000	5.240	EY 250-4-411-1
1	SPL250	2.114-32	3.000	5.240	EY 250-4-421-1X
1	SPL90	2.114-32	3.000	4.375	EY 90-4-581-1
1	SPL90	2.114-32	3.000	4.375	EY 90-4-591-1X
1	1480	2.114-32	3.000	4.281	EY 3-4-13341-1
1	1480	2.114-32	3.000	4.281	EY 3-4-13351-1X
1	1550	2.114-32	3.000	4.312	EY 4-4-6991-1
1	1550	2.114-32	3.000	4.312	EY 4-4-7001-1X
1	1610	2.114-32	3.000	5.375	EY 5-4-8601-1
1	1610	2.114-32	3.000	5.375	EY 5-4-8611-1X
1	1610	2.114-32	3.000	6.000	EY 5-4-8681-1 <i>High angle yoke</i>
1	1610	2.114-32	3.000	6.000	EY 5-4-8691-1X <i>High angle yoke</i>
1	1710	2.114-32	3.000	4.562	EY 6-4-8671-1
1	1710	2.114-32	3.000	4.562	EY 6-4-8681-1X
1	1710	2.114-32	3.000	6.062	EY 6-4-8751-1 <i>High angle yoke</i>
1	1710	2.114-32	3.000	6.062	EY 6-4-8761-1X <i>High angle yoke</i>
1	1760	2.114-32	3.000	5.000	EY 6.3-4-1511-1
1	1760	2.114-32	3.000	5.000	EY 6.3-4-1521-1X
1	1810	2.114-32	3.000	5.000	EY 6.5-4-4451-1
1	1810	2.114-32	3.000	5.000	EY 6.5-4-4461-1X

RA-29, RA-30, RA-39					
1	1610	1.750-10	2.375	4.188	EY 5-4-1481
1	1610	1.750-10	2.375	4.688	EY 5-4-1481-1

S110					
1	SPL140	2.024-39	3.000	4.470	CF 5007494
1	SPL70	2.024-39	2.875	3.375	CF 5009516 <i>w/serrated flange face & c'bore @ hub end</i>
1	SPL100	2.024-39	3.000	4.150	EY 100-4-06608-1X
1	SPL100	1.790-34	3.000	6.063	EY 100-4-07842-1 <i>Flanged end yoke.</i>
1	SPL100	2.024-39	3.000	4.150	EY 5006607
1	SPL100	2.024-39	3.000	4.150	EY 5006608
1	SPL140	2.024-39	3.000	4.470	EY 140-4-07494X
1	SPL140	2.024-39	3.000	4.470	EY 5007493
1	SPL140	2.024-39	3.000	4.470	EY 5007494

Pos	Series	Spline Data	Hub Dia	* to End of Hub	End Fitting Part Number
S110 (Continued)					
1	SPL55	2.034-39	3.000	5.438	EY 5003812
1	SPL55	2.034-39	3.000	5.438	EY 5003813
1	SPL55	2.024-39	3.000	3.875	EY 55-4-03328-1X
1	SPL55	2.034-39	3.000	5.438	EY 55-4-03813-1X
1	SPL70	2.024-39	3.000	3.878	EY 5006977
1	SPL70	2.024-39	3.000	3.878	EY 70-4-06977X
1	1480	2.024-39	3.000	3.878	EY 3-4-06976-1X
1	1480	2.024-39	3.000	3.878	EY 3-4-14781-1
1	1480	2.024-39	3.000	3.878	EY 3-4-14791-1X
1	1480	2.024-39	3.000	3.878	EY 5006976

S130					
1	SPL70	2.024-39	2.875	3.375	CF 5009516 <i>w/serrated flange face & c'bore @ hub end</i>
1	SPL100	2.024-39	3.000	4.150	EY 100-4-06608-1X
1	SPL100	1.790-34	3.000	6.063	EY 100-4-07842-1 <i>Flanged end yoke.</i>
1	SPL100	2.024-39	3.000	4.150	EY 5006607
1	SPL100	2.024-39	3.000	4.150	EY 5006608
1	SPL140	2.024-39	3.000	4.470	EY 140-4-07494X
1	SPL140	2.024-39	3.000	4.470	EY 5007493
1	SPL140	2.024-39	3.000	4.470	EY 5007494
1	SPL70	2.024-39	3.000	3.878	EY 5001782
1	SPL70	2.024-39	3.000	3.878	EY 5006977
1	SPL70	2.024-39	3.000	3.875	EY 70-4-03330-1X
1	SPL70	2.024-39	3.000	3.878	EY 70-4-06977X
1	1480	2.024-39	3.000	3.878	EY 3-4-06976-1X
1	1480	2.024-39	3.000	3.878	EY 3-4-14781-1
1	1480	2.024-39	3.000	3.878	EY 5006976

S135					
1	SPL55	1.790-34	2.375	4.219	EY 55-4-31-1
1	SPL55	1.790-34	2.375	4.219	EY 55-4-41-1X
1	SPL70	1.790-34	2.375	4.000	EY 70-4-51-1
1	SPL70	1.790-34	2.375	4.000	EY 70-4-61-1X
1	SPL90	1.790-34	2.375	5.625	EY 90-4-541-1
1	SPL90	1.790-34	2.375	5.625	EY 90-4-551-1X
1	1480	1.790-34	2.375	4.219	EY 3-4-12091-1
1	1550	1.790-34	2.375	4.000	EY 4-4-6951-1
1	1550	1.790-34	2.375	4.000	EY 4-4-6961-1X
1	1610	1.790-34	2.375	4.125	EY 5-4-8561-1
1	1610	1.790-34	2.375	4.125	EY 5-4-8571-1X

S140					
1	SPL100	2.024-39	3.000	4.750	EY 100-4-1431-1X
1	SPL100	2.024-39	3.000	6.062	EY 100-4-1451-1X <i>Counterbore at hub end.</i>
1	SPL140	2.024-39	3.000	6.250	EY 140-4-1641-1X <i>Flanged yoke w/8 tapped metric holes.</i>
1	SPL170	2.024-39	3.000	5.156	EY 170-4-1991-1X <i>High angle yoke</i>
1	1710	2.024-39	3.000	5.250	EY 6-4-10321-1X

*C/L to End of Hub for EY (End Yoke); Flange Face to End of Hub for CF (Companion Flange)

■ Hub machined for speedometer gear



Pos	Series	Spline Data	Hub Dia	* to End of Hub	End Fitting Part Number
S150					
1	SPL100	1.790-34	3.001	6.547	EY 100-4-1341-1 <i>Flanged end yoke; OEM only</i>
1	SPL100	1.790-34	3.001	6.547	EY 100-4-1351-1X <i>Flanged end yoke; OEM only</i>
1	SPL55	1.790-34	2.375	4.219	EY 55-4-31-1
1	SPL55	1.790-34	2.375	4.219	EY 55-4-41-1X
1	SPL70	1.790-34	2.375	4.000	EY 70-4-51-1
1	SPL70	1.790-34	2.375	4.000	EY 70-4-61-1X
1	SPL90	1.790-34	2.375	5.625	EY 90-4-541-1
1	SPL90	1.790-34	2.375	5.625	EY 90-4-551-1X
1	1480	1.790-34	2.375	4.219	EY 3-4-12091-1
1	1550	1.790-34	2.375	4.000	EY 4-4-6951-1
1	1550	1.790-34	2.375	4.000	EY 4-4-6961-1X
1	1610	1.790-34	2.375	4.125	EY 5-4-8561-1
1	1610	1.790-34	2.375	4.125	EY 5-4-8571-1X

Pos	Series	Spline Data	Hub Dia	* to End of Hub	End Fitting Part Number
S170					
1	1710	2.544-49	3.818	3.130	CF 131436K <i>Nut #131095 (incl. in assy) is used only on Spicer Axles; Slinger not sold separately</i>
1	1710	2.544-49	3.818	3.130	CF 5008460 <i>Nut #131095 (incl. in assy) is used only on Spicer Axles;</i>
1	SPL170	2.544-49	3.818	5.531	EY 131433K <i>Attach nut #131095 on Spicer Axle only</i>
1	SPL170	2.544-49	3.818	6.260	EY 131434K <i>Attach nut #131095 on Spicer Axle only</i>
1	SPL170	2.544-49	3.818	6.260	EY 170-4-08451-1X <i>131434K = 170-4-08451-1X & nut# 131095; Spicer axles only</i>
1	SPL170	2.544-49	3.820	5.531	EY 170-4-08458-1X <i>131433K = 170-4-08458-1X & nut# 131095; Spicer axles only</i>
1	SPL170	2.544-49	3.820	5.531	EY 170-4-2021-1X
1	SPL250	2.544-49	3.819	5.830	EY 131435K <i>Attach nut #131095 on Spicer Axle only</i>
1	SPL250	2.544-49	3.819	5.830	EY 250-4-08459-1X <i>131435K = 250-4-08459-1X & nut# 131095; Spicer axles only</i>
1	SPL250	2.544-49	3.861	5.830	EY 250-4-1301-1X
1	1710	2.544-49	3.819	5.570	EY 131437K <i>Attach nut #131095 on Spicer Axle only</i>
1	1710	2.544-49	3.819	6.260	EY 131438K <i>Attach nut #131095 on Spicer Axle only</i>
1	1710	2.544-49	3.819	6.260	EY 131439K <i>Attach nut #131095 on Spicer Axle only</i>
1	1710	2.544-49	3.819	5.570	EY 131442K <i>Attach nut #131095 on Spicer Axle only</i>
1	1710	2.544-49	3.819	6.260	EY 6-4-08449X <i>131439K = 6-4-08449X & nut# 131095; Spicer axles only</i>
1	1710	2.544-49	3.819	6.260	EY 6-4-08450-1X <i>131438K = 6-4-08450-1X & nut# 131095; Spicer axles only</i>
1	1710	2.544-49	3.819	5.570	EY 6-4-08452X <i>131442K = 6-4-08452X & nut# 131095; Spicer axles only</i>
1	1710	2.544-49	3.819	5.570	EY 6-4-08453-1X <i>131437K = 6-4-08453-1X & nut 131095; Spicer axles only</i>
1	1760	2.544-49	3.818	5.200	EY 131440K <i>Attach nut #131095 on Spicer Axle only</i>
1	1760	2.544-49	3.818	5.200	EY 131441K <i>Attach nut #131095 on Spicer Axle only</i>
1	1760	2.544-49	3.818	5.200	EY 5008454 <i>Attach nut #131095 on Spicer Axle only</i>
1	1760	2.544-49	3.818	5.200	EY 6.3-4-08454X <i>131441K = 6.3-4-08454X & nut# 131095; Spicer axles only</i>
1	1760	2.544-49	3.818	5.200	EY 6.3-4-08455-1X <i>131440K = 6.3-4-08455-1X & nut# 131095; Spicer axles only</i>
1	1760	2.544-49	3.818	5.200	EY 6.3-4-1861-1 <i>131440K = 6.3-4-08455-1X & nut# 131095; Spicer axles only</i>

Pos	Series	Spline Data	Hub Dia	* to End of Hub	End Fitting Part Number
S170 (Continued)					
1	1810	2.544-49	3.818	5.740	EY 131443K <i>Attach nut #131095 on Spicer Axle only</i>
1	1810	2.544-49	3.818	5.740	EY 131444K <i>Attach nut #131095 on Spicer Axle only</i>
1	1810	2.544-49	3.818	5.740	EY 6.5-4-08456X <i>131444K = 6.5-4-08456X & nut# 131095; Spicer axles only</i>
1	1810	2.544-49	3.818	5.740	EY 6.5-4-08457-1X <i>131443K = 6.5-4-08457-1X & nut# 131095; Spicer axles only</i>
1	1810	2.544-49	3.818	5.740	EY 6.5-4-5091 <i>131444K = 6.5-4-08456X & nut# 131095; Spicer axles only</i>
1	1810	2.544-49	3.818	5.740	EY 6.5-4-5091-1 <i>131443K = 6.5-4-08457-1X & nut# 131095; Spicer axles only</i>

Pos	Series	Spline Data	Hub Dia	* to End of Hub	End Fitting Part Number
S175					
1	SPL170	2.024-39	3.000	5.031	EY 170-4-841-1
1	SPL170	2.024-39	3.000	5.031	EY 170-4-861-1X
1	SPL250	2.024-39	3.000	5.240	EY 250-4-381-1
1	1610	2.024-39	3.000	6.000	EY 5-4-9291-1 <i>High angle yoke</i>
1	1610	2.024-39	3.000	6.000	EY 5-4-9311-1X <i>High angle yoke</i>
1	1710	2.024-39	3.000	6.000	EY 6-4-9291-1 <i>High angle yoke</i>
1	1710	2.024-39	3.000	6.000	EY 6-4-9301-1X <i>High angle yoke</i>
1	1710	2.024-39	3.000	4.656	EY 6-4-9421-1
1	1710	2.024-39	3.000	4.656	EY 6-4-9431-1X
1	1760	2.024-39	3.000	5.625	EY 6.3-4-1701-1
1	1810	2.024-39	3.000	5.000	EY 6.5-4-4651-1

Pos	Series	Spline Data	Hub Dia	* to End of Hub	End Fitting Part Number
S190					
1	1710	2.544-49	3.818	3.130	CF 131436K <i>Nut #131095 (incl. in assy) is used only on Spicer Axles; Slinger not sold separately</i>
1	1710	2.544-49	3.818	3.130	CF 5008460 <i>Nut #131095 (incl. in assy) is used only on Spicer Axles.</i>
1	SPL170	2.544-49	3.818	5.531	EY 131433K <i>Attach nut #131095 on Spicer Axle only</i>
1	SPL170	2.544-49	3.818	6.260	EY 131434K <i>Attach nut #131095 on Spicer Axle only</i>
1	SPL170	2.544-49	3.818	6.260	EY 170-4-08451-1X <i>131434K = 170-4-08451-1X & nut# 131095; Spicer axles only</i>
1	SPL170	2.544-49	3.820	5.531	EY 170-4-08458-1X <i>131433K = 170-4-08458-1X & nut# 131095; Spicer axles only</i>
1	SPL170	2.544-49	3.820	5.531	EY 170-4-1891-1
1	SPL170	2.544-49	3.820	5.531	EY 170-4-2021-1X
1	SPL170	2.024-39	3.000	5.031	EY 170-4-841-1
1	SPL170	2.024-39	3.000	5.031	EY 170-4-861-1X
1	SPL250	2.544-49	3.819	5.830	EY 131435K <i>Attach nut #131095 on Spicer Axle only</i>
1	SPL250	2.544-49	3.819	5.830	EY 250-4-08459-1X <i>131435K = 250-4-08459-1X & nut# 131095; Spicer axles only</i>
1	SPL250	2.544-49	3.861	5.830	EY 250-4-1301-1X
1	SPL250	2.024-39	3.000	5.240	EY 250-4-381-1
1	1610	2.024-39	3.000	6.000	EY 5-4-9291-1 <i>High angle yoke</i>
1	1610	2.024-39	3.000	6.000	EY 5-4-9311-1X <i>High angle yoke</i>
1	1710	2.544-49	3.819	5.570	EY 131437K <i>Attach nut #131095 on Spicer Axle only</i>
1	1710	2.544-49	3.819	6.260	EY 131438K <i>Attach nut #131095 on Spicer Axle only</i>
1	1710	2.544-49	3.819	6.260	EY 131439K <i>Attach nut #131095 on Spicer Axle only</i>

Continued on next page

*C/L to End of Hub for EY (End Yoke); Flange Face to End of Hub for CF (Companion Flange)

■ Hub machined for speedometer gear



Important: See Safety Information in General Information Section (J300P-GI)

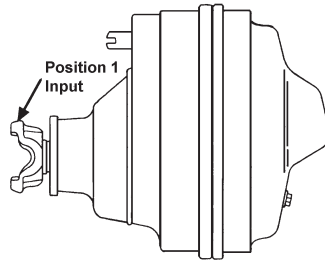

Pos	Series	Spline Data	Hub Dia	* to End of Hub	End Fitting Part Number
-----	--------	-------------	---------	-----------------	-------------------------

S190 (Continued)

1	1710	2.544-49	3.819	5.570	EY 131442K <i>Attach nut #131095 on Spicer Axle only</i>
1	1710	2.544-49	3.819	6.260	EY 6-4-08450-1X <i>131438K = 6-4-08450-1X & nut# 131095; Spicer axles only</i>
1	1710	2.544-49	3.819	5.570	EY 6-4-08452X <i>131442K = 6-4-08452X & nut# 131095; Spicer axles only</i>
1	1710	2.544-49	3.819	5.570	EY 6-4-08453-1X <i>131437K = 6-4-08453-1X & nut 131095; Spicer axles only</i>
1	1710	2.544-49	3.819	5.570	EY 6-4-10291 <i>131442K = 6-4-08452X & nut# 131095; Spicer axles only</i>
1	1710	2.544-49	3.819	5.570	EY 6-4-10291-1 <i>131437K = 6-4-08453-1X & nut 131095; Spicer axles only</i>
1	1710	2.544-49	3.819	6.260	EY 6-4-10311 <i>131439K = 6-4-08449X & nut# 131095; Spicer axles only</i>
1	1710	2.544-49	3.819	6.260	EY 6-4-10311-1 <i>131438K = 6-4-08450-1X & nut# 131095; Spicer axles only</i>
1	1710	2.024-39	3.000	6.000	EY 6-4-9291-1 <i>High angle yoke</i>
1	1710	2.024-39	3.000	6.000	EY 6-4-9301-1X <i>High angle yoke</i>
1	1710	2.024-39	3.000	4.656	EY 6-4-9421-1
1	1710	2.024-39	3.000	4.656	EY 6-4-9431-1X
1	1760	2.544-49	3.818	5.200	EY 131440K <i>Attach nut #131095 on Spicer Axle only</i>
1	1760	2.544-49	3.818	5.200	EY 131441K <i>Attach nut #131095 on Spicer Axle only</i>
1	1760	2.544-49	3.818	5.200	EY 6.3-4-08454X <i>131441K = 6.3-4-08454X & nut# 131095; Spicer axles only</i>
1	1760	2.544-49	3.818	5.200	EY 6.3-4-08455-1X <i>131440K = 6.3-4-08455-1X & nut# 131095; Spicer axles only</i>
1	1760	2.024-39	3.000	5.625	EY 6.3-4-1701-1
1	1760	2.544-49	3.818	5.200	EY 6.3-4-1861-1 <i>131440K = 6.3-4-08455-1X & nut# 131095; Spicer axles only</i>
1	1810	2.544-49	3.818	5.740	EY 131443K <i>Attach nut #131095 on Spicer Axle only</i>
1	1810	2.544-49	3.818	5.740	EY 131444K <i>Attach nut #131095 on Spicer Axle only</i>
1	1810	2.544-49	3.818	5.740	EY 6.5-4-08456X <i>131444K = 6.5-4-08456X & nut# 131095; Spicer axles only</i>
1	1810	2.544-49	3.818	5.740	EY 6.5-4-08457-1X <i>131443K = 6.5-4-08457-1X & nut# 131095; Spicer axles only</i>
1	1810	2.024-39	3.000	5.000	EY 6.5-4-4651-1
1	1810	2.544-49	3.818	5.740	EY 6.5-4-5091 <i>131444K = 6.5-4-08456X & nut# 131095; Spicer axles only</i>
1	1810	2.544-49	3.818	5.740	EY 6.5-4-5091-1 <i>131443K = 6.5-4-08457-1X & nut# 131095; Spicer axles only</i>

S210

1	SPL170	2.024-39	3.000	5.031	EY 170-4-841-1
1	SPL170	2.024-39	3.000	5.031	EY 170-4-861-1X
1	SPL250	2.024-39	3.000	5.240	EY 250-4-381-1
1	1610	2.024-39	3.000	6.000	EY 5-4-9291-1 <i>High angle yoke</i>
1	1610	2.024-39	3.000	6.000	EY 5-4-9311-1X <i>High angle yoke</i>

Pos	Series	Spline Data	Hub Dia	* to End of Hub	End Fitting Part Number
-----	--------	-------------	---------	-----------------	-------------------------

S210 (Continued)

1	1710	2.024-39	3.000	6.000	EY 6-4-9291-1 <i>High angle yoke</i>
1	1710	2.024-39	3.000	6.000	EY 6-4-9301-1X <i>High angle yoke</i>
1	1710	2.024-39	3.000	4.656	EY 6-4-9421-1
1	1710	2.024-39	3.000	4.656	EY 6-4-9431-1X
1	1760	2.024-39	3.000	5.625	EY 6.3-4-1701-1
1	1810	2.024-39	3.000	5.000	EY 6.5-4-4651-1

S220

1	SPL170	2.024-39	3.000	5.031	EY 170-4-841-1
1	SPL170	2.024-39	3.000	5.031	EY 170-4-861-1X
1	SPL250	2.024-39	3.000	5.240	EY 250-4-381-1
1	1610	2.024-39	3.000	6.000	EY 5-4-9291-1 <i>High angle yoke</i>
1	1610	2.024-39	3.000	6.000	EY 5-4-9311-1X <i>High angle yoke</i>
1	1710	2.024-39	3.000	6.000	EY 6-4-9291-1 <i>High angle yoke</i>
1	1710	2.024-39	3.000	6.000	EY 6-4-9301-1X <i>High angle yoke</i>
1	1710	2.024-39	3.000	4.656	EY 6-4-9421-1
1	1710	2.024-39	3.000	4.656	EY 6-4-9431-1X
1	1760	2.024-39	3.000	5.625	EY 6.3-4-1701-1
1	1810	2.024-39	3.000	5.000	EY 6.5-4-4651-1

S230-S, S300-S

1	SPL170	2.364-36	3.500	5.270	EY 170-4-1031-1
1	SPL170	2.364-36	3.500	5.270	EY 170-4-1041-1X
1	1710	2.364-36	3.500	5.234	EY 6-4-8791-1
1	1710	2.364-36	3.500	5.234	EY 6-4-8801-1X
1	1760	2.364-36	3.500	5.230	EY 6.3-4-1601-1
1	1760	2.364-36	3.500	5.230	EY 6.3-4-1611-1X
1	1810	2.364-36	3.500	5.230	EY 6.5-4-4471-1
1	1810	2.364-36	3.500	5.230	EY 6.5-4-4481-1X

S400

1	SPL170	2.024-39	3.000	5.031	EY 170-4-841-1
1	SPL170	2.024-39	3.000	5.031	EY 170-4-861-1X
1	SPL250	2.024-39	3.000	5.240	EY 250-4-381-1
1	1610	2.024-39	3.000	6.000	EY 5-4-9291-1 <i>High angle yoke</i>
1	1610	2.024-39	3.000	6.000	EY 5-4-9311-1X <i>High angle yoke</i>
1	1710	2.024-39	3.000	6.000	EY 6-4-9291-1 <i>High angle yoke</i>
1	1710	2.024-39	3.000	6.000	EY 6-4-9301-1X <i>High angle yoke</i>
1	1710	2.024-39	3.000	4.656	EY 6-4-9421-1
1	1710	2.024-39	3.000	4.656	EY 6-4-9431-1X
1	1760	2.024-39	3.000	5.625	EY 6.3-4-1701-1
1	1810	2.024-39	3.000	5.000	EY 6.5-4-4651-1

*C/L to End of Hub for EY (End Yoke); Flange Face to End of Hub for CF (Companion Flange)

■ Hub machined for speedometer gear



Pos	Series	Spline Data	Hub Dia	* to End of Hub	End Fitting Part Number
S590					
1	SPL170	2.544-49	3.820	6.040	EY 132863K <i>Attach nut #131095 on Spicer Axle only</i>
1	SPL170	2.544-49	3.820	6.812	EY 132931K <i>Attach nut #131095 on Spicer Axle only</i>
1	SPL170	2.544-49	3.820	6.040	EY 170-4-08444-1X <i>132863K = 170-4-08444-1X & nut# 131095; Spicer axles only</i>
1	SPL170	2.544-49	3.820	6.810	EY 170-4-08461-1X <i>132931K = 170-4-08461-1X & nut# 131095; Spicer axles only</i>
1	SPL250	2.544-49	3.819	6.200	EY 131446K <i>Attach nut #131095 on Spicer Axle only</i>
1	SPL250	2.544-49	3.819	6.200	EY 250-4-08445-1X <i>131446K = 250-4-08445-1X & nut# 131095; Spicer axles only</i>
1	1710	2.544-49	3.819	6.050	EY 131519K <i>Attach nut #131095 on Spicer Axle only</i>
1	1710	2.544-49	3.819	6.050	EY 131530K <i>Attach nut #131095 on Spicer Axle only</i>
1	1710	2.544-49	3.819	6.050	EY 6-4-08438X <i>131530K = 6-4-08438X & nut# 131095; Spicer axles only</i>
1	1760	2.544-49	3.819	6.050	EY 131520K <i>Attach nut #131095 on Spicer Axle only</i>
1	1810	2.544-49	3.820	5.740	EY 131447K <i>Attach nut #131095 on Spicer Axle only</i>
1	1810	2.544-49	3.819	5.740	EY 131448K <i>Attach nut #131095 on Spicer Axle only</i>
1	1810	2.544-49	3.819	5.740	EY 6.5-4-08442X <i>131448K = 6.5-4-08442X & nut# 131095; Spicer axles only</i>
1	1810	2.544-49	3.820	5.740	EY 6.5-4-08443-1X <i>131447K = 6.5-4-08443-1X & nut# 131095; Spicer axles only</i>
T170, T190					
1	SPL170	2.544-49	3.820	6.810	EY 170-4-08461-1X <i>132931K = 170-4-08461-1X & nut# 131095; Spicer axles only</i>
W190-S, W190-T, W210-T, W220-S, W220-T					
1	1710	1.998-38	3.000	4.840	EY 6-4-9951-1
W230-S					
1	SPL170	2.364-36	3.000	5.470	EY 170-4-1011-1
1	SPL170	2.364-36	3.000	5.470	EY 170-4-1021-1X
1	SPL90	2.364-36	3.000	4.812	EY 90-4-601-1
1	SPL90	2.364-36	3.000	4.812	EY 90-4-611-1X
1	1550	2.364-36	3.000	5.078	EY 4-4-7011-1
1	1550	2.364-36	3.000	5.078	EY 4-4-7111-1X
1	1610	2.364-36	3.000	5.156	EY 5-4-8621-1
1	1610	2.364-36	3.000	5.156	EY 5-4-8631-1X
1	1710	2.364-36	3.000	5.438	EY 6-4-5711
1	1710	2.364-36	3.000	5.438	EY 6-4-8691-1
1	1710	2.364-36	3.000	5.438	EY 6-4-8701-1X
1	1760	2.364-36	3.000	5.438	EY 6.3-4-1531-1
1	1760	2.364-36	3.000	5.438	EY 6.3-4-1541-1X
1	1810	2.364-36	3.000	5.438	EY 6.5-4-3161
1	1810	2.364-36	3.000	5.438	EY 6.5-4-3651X
1	1810	2.364-36	3.000	5.438	EY 6.5-4-4411-1
1	1810	2.364-36	3.000	5.438	EY 6.5-4-4421-1X
28					
1	1310	1.026-23	1.552	3.000	EY 2-4-6131-1X
30					
1	1280/1310	1.146-26	1.554	2.594	CF 2-1-1881X
1	1310	1.146-26	1.552	3.406	EY 2-4-5251X <i>Spec. yoke w/1.125 dia. brg. caps</i>
1	1310	1.146-26	1.552	3.000	EY 2-4-8091-1X
1	1310	1.146-26	1.552	3.000	EY 2-4-8091X
1	1330	1.146-26	1.552	3.000	EY 2-4-3581-1X
1	1330	1.146-26	1.562	3.000	EY 2-4-6111X

Pos	Series	Spline Data	Hub Dia	* to End of Hub	End Fitting Part Number
35-FRONT					
1	1310	1.146-26	1.844	2.938	EY 2-4-6901-1X
35-REAR					
1	1310	1.146-26	1.844	2.938	EY 2-4-4601-1
1	1330	1.146-26	1.844	3.562	EY 2-4-7631-1 <i>High angle yoke</i>
1	7260	1.146-26	1.844	3.219	EY 2-4-7661-1
36					
1	1310	1.146-26	1.552	3.000	EY 2-4-8091-1X
44, 50					
1	1280/1310	1.146-26	1.554	2.594	CF 2-1-1881X
1	1310	1.146-26	1.552	3.406	EY 2-4-5251X <i>Spec. yoke w/1.125 dia. brg. caps</i>
1	1310	1.146-26	1.552	3.000	EY 2-4-8091-1X
1	1310	1.146-26	1.552	3.000	EY 2-4-8091X
1	1330	1.146-26	1.552	3.000	EY 2-4-3581-1X
1	1330	1.146-26	1.562	3.000	EY 2-4-6111X
60					
1	1350/1410	1.276-29	1.875	2.062	CF 3-1-4041X
1	1310	1.276-29	1.875	2.938	EY 2-4-3801-1X
1	1310	1.276-29	1.875	2.938	EY 2-4-3801X
1	1330	1.276-29	1.875	2.938	EY 2-4-4291-1X
1	1330	1.276-29	1.875	2.938	EY 2-4-5311X
1	1330	1.276-29	1.875	2.938	EY 2-4-8051X
1	1350	1.276-29	1.875	3.000	EY 3-4-5731-1X
1	1410	1.276-29	1.875	3.188	EY 3-4-5711-1X
1	7290	1.276-29	1.875	3.359	EY 2-4-7681-1X
61					
1	1350/1410	1.276-29	1.875	2.062	CF 3-1-4041X
1	1310	1.276-29	1.875	2.938	EY 2-4-3801-1X
1	1310	1.276-29	1.875	2.938	EY 2-4-3801X
1	1330	1.276-29	1.875	2.938	EY 2-4-4291-1X
1	1330	1.276-29	1.875	2.938	EY 2-4-5311X
1	1330	1.276-29	1.875	2.938	EY 2-4-8051X
1	1350	1.276-29	1.875	3.000	EY 3-4-5731-1X
1	1410	1.276-29	1.875	3.188	EY 3-4-5711-1X
70					
1	1350/1410	1.276-29	1.875	2.062	CF 3-1-4041X
1	1310	1.276-29	1.875	2.938	EY 2-4-3801-1X
1	1310	1.276-29	1.875	2.938	EY 2-4-3801X
1	1330	1.276-29	1.875	2.938	EY 2-4-4291-1X
1	1330	1.276-29	1.875	2.938	EY 2-4-5311X
1	1330	1.276-29	1.875	2.938	EY 2-4-8051X
1	1350	1.276-29	1.875	3.200	EY 3-4-14711-1X <i>Attaching hardware by OEM</i>
1	1350	1.276-29	1.875	3.000	EY 3-4-5731-1X
1	1410	1.276-29	1.875	3.188	EY 3-4-5711-1X
80					
1	1410	1.609-37	2.500	4.312	EY 3-4-11081-1X
1	1410	1.276-29	1.875	3.188	EY 5003491
1	1480	1.609-37	2.500	4.328	EY 3-4-11281-1X
1	1480	1.609-37	2.500	4.328	EY 3-4-14731-1X
1	1550	1.609-37	2.500	4.406	EY 4-4-6851-1X
300-S					
1	1810	2.364-36	3.500	5.230	EY 6.5-4-4471-1
1	1810	2.364-36	3.500	5.230	EY 6.5-4-4481-1X

*C/L to End of Hub for EY (End Yoke); Flange Face to End of Hub for CF (Companion Flange)

■ Hub machined for speedometer gear



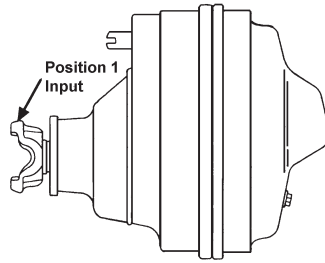

Pos	Series	Spline Data	Hub Dia	* to End of Hub	End Fitting Part Number
2501					
1	1610	2.149-16	2.938	6.250	EY 5-4-5161-1X
1	1610	2.149-16	2.938	6.250	EY 5-4-5161X <i>High angle yoke</i>
1	1710	2.149-16	2.938	5.500	EY 6-4-4171-1X
1	1710	2.149-16	2.938	5.500	EY 6-4-4171X
1	1760	2.149-16	2.938	5.812	EY 6.3-4-251-1X
1	1760	2.149-16	2.938	5.812	EY 6.3-4-251X
1	1810	2.149-16	2.938	5.812	EY 6.5-4-2291
1	1810	2.149-16	2.938	5.812	EY 6.5-4-2291-1
1	1810	2.149-16	2.938	5.812	EY 6.5-4-2401-1X
1	1810	2.149-16	2.938	5.812	EY 6.5-4-2401X

13101					
1	1480	1.500-10	2.250	4.200	EY 3-4-3781-1
1	1480	1.500-10	2.250	4.200	EY 3-4-6221-1X

15040-P					
1	SPL140	1.790-34	2.625	4.870	EY 140-4-461-1
1	1410	1.790-34	2.625	4.031	EY 3-4-10251-1
1	1480	1.790-34	2.625	4.281	EY 3-4-10261-1
1	1480	1.790-34	2.625	4.281	EY 3-4-11921-1X
1	1550	1.790-34	2.625	4.275	EY 4-4-5551-1
1	1610	1.790-34	2.625	4.750	EY 5-4-7261-1
1	1610	1.790-34	2.625	4.750	EY 5-4-7301-1X
1	1710	1.790-34	2.625	5.438	EY 6-4-7571-1
1	1710	1.790-34	2.625	5.438	EY 6-4-7581-1X

15040-S, 15040-T					
1	SPL140	1.790-34	2.625	4.870	EY 140-4-461-1
1	SPL140	1.790-34	2.625	4.870	EY 140-4-471-1X
1	SPL140	1.790-34	2.625	4.870	EY 140-4-481-1X
1	1410	1.790-34	2.625	4.031	EY 3-4-10251-1
1	1410	1.790-34	2.625	4.031	EY 3-4-10461-1X
1	1480	1.790-34	2.625	4.281	EY 3-4-10261-1
1	1480	1.790-34	2.625	4.281	EY 3-4-10471-1X
1	1480	1.790-34	2.625	4.281	EY 3-4-11921-1X
1	1550	1.790-34	2.625	4.275	EY 4-4-5551-1
1	1550	1.790-34	2.625	4.275	EY 4-4-5611-1X
1	1610	1.790-34	2.625	4.750	EY 5-4-7261-1
1	1610	1.790-34	2.625	4.750	EY 5-4-7301-1X
1	1710	1.790-34	2.625	5.438	EY 6-4-7571-1
1	1710	1.790-34	2.625	5.438	EY 6-4-7581-1X

15101, 15201, 15301					
1	1480	1.500-10	2.250	4.200	EY 3-4-3781-1
1	1480	1.500-10	2.250	4.200	EY 3-4-6221-1X

16121					
1	1550	1.750-10	2.625	4.672	EY 4-4-3581-1X <i>All ratios except 4.33.; .250 deep spline chamfer</i>
1	1610	1.962-10	2.625	6.000	EY 5-4-4771X <i>W/4.33 ratio.; High angle yoke</i>

Pos	Series	Spline Data	Hub Dia	* to End of Hub	End Fitting Part Number
16121 (Continued)					
1	1610	1.750-10	2.625	4.750	EY 5-4-5111-1X <i>All ratios except 4.33.</i>
1	1610	1.750-10	2.625	4.750	EY 5-4-5111X <i>All ratios except 4.33.</i>
1	1610	1.962-10	2.625	4.719	EY 5-4-5121X <i>W/4.33 ratio.</i>
1	1710	1.750-10	2.625	5.250	EY 6-4-4301X <i>All ratios except 4.33.; Chamfered Counterbore</i>
1	1710	1.962-10	2.625	6.125	EY 6-4-4851X <i>W/4.33 ratio.; Chamfered Counterbore; High angle yoke</i>
1	1710	1.750-10	2.625	6.125	EY 6-4-4861X <i>All ratios except 4.33.; Chamfered Counterbore; High angle yoke</i>
1	1710	1.962-10	2.625	5.250	EY 6-4-5151X <i>W/4.33 ratio.; Chamfered Counterbore</i>

16130, 16930					
1	SPL140	1.790-34	2.625	4.870	EY 140-4-461-1
1	SPL140	1.790-34	2.625	4.870	EY 140-4-471-1X
1	1410	1.790-34	2.625	4.031	EY 3-4-10251-1
1	1410	1.790-34	2.625	4.031	EY 3-4-10461-1X
1	1480	1.790-34	2.625	4.281	EY 3-4-10261-1
1	1480	1.790-34	2.625	4.281	EY 3-4-10471-1X
1	1550	1.790-34	2.625	4.275	EY 4-4-5551-1
1	1550	1.790-34	2.625	4.275	EY 4-4-5611-1X
1	1610	1.790-34	2.625	4.750	EY 5-4-7261-1
1	1610	1.790-34	2.625	4.750	EY 5-4-7301-1X
1	1710	1.790-34	2.625	5.438	EY 6-4-7571-1
1	1710	1.790-34	2.625	5.438	EY 6-4-7581-1X

17060-A, 17060-S					
1	SPL170	2.024-39	3.000	5.156	EY 170-4-261-1X
1	SPL170	2.024-39	3.000	6.240	EY 170-4-281-1X <i>High angle yoke</i>
1	SPL90	2.024-39	3.000	4.750	EY 90-4-251-1X
1	1480	2.024-39	3.000	4.344	EY 3-4-13081-1X
1	1550	2.024-39	3.000	4.281	EY 4-4-7571-1X
1	1610	2.024-39	3.000	6.000	EY 5-4-9241-1X <i>High angle yoke</i>
1	1610	2.024-39	3.000	6.000	EY 5-4-9241X <i>High angle yoke</i>
1	1710	2.024-39	3.000	6.125	EY 6-4-8991X <i>High angle yoke</i>
1	1710	2.024-39	3.000	5.250	EY 6-4-9031-1X
1	1710	2.024-39	3.000	5.250	EY 6-4-9031X

17060-D					
1	SPL170	2.024-39	3.000	5.156	EY 170-4-261-1X
1	SPL170	2.024-39	3.000	6.240	EY 170-4-281-1X <i>High angle yoke</i>
1	SPL90	2.024-39	3.000	4.750	EY 90-4-251-1X
1	1480	2.024-39	3.000	4.344	EY 3-4-13081-1X
1	1550	2.024-39	3.000	4.281	EY 4-4-7571-1X
1	1610	2.024-39	3.000	4.875	EY 5-4-9231-1X

*C/L to End of Hub for EY (End Yoke); Flange Face to End of Hub for CF (Companion Flange)

■ Hub machined for speedometer gear



Pos	Series	Spline Data	Hub Dia	* to End of Hub	End Fitting Part Number
17060-D, 17060-S (Continued)					
1	1610	2.024-39	3.000	6.000	EY 5-4-9241-1X <i>High angle yoke</i>
1	1610	2.024-39	3.000	6.000	EY 5-4-9241X <i>High angle yoke</i>
1	1710	2.024-39	3.000	6.125	EY 6-4-8991X <i>High angle yoke</i>
1	1710	2.024-39	3.000	5.250	EY 6-4-9031-1X
1	1710	2.024-39	3.000	5.250	EY 6-4-9031X

17101					
1	1550	1.750-10	2.625	4.672	EY 4-4-3581-1X .250 deep spline chamfer
1	1610	1.750-10	2.625	4.750	EY 5-4-5111-1X
1	1610	1.750-10	2.625	4.750	EY 5-4-5111X
1	1710	1.750-10	2.625	5.250	EY 6-4-4301X <i>Chamfered Counterbore</i>
1	1710	1.750-10	2.625	6.125	EY 6-4-4861X <i>Chamfered Counterbore; High angle yoke</i>

17121					
1	1550	1.750-10	2.625	4.672	EY 4-4-3581-1X .250 deep spline chamfer
1	1610	1.750-10	2.625	4.750	EY 5-4-2081
1	1610	1.962-10	2.625	6.000	EY 5-4-4771X <i>High angle yoke</i>
1	1610	1.750-10	2.625	4.750	EY 5-4-5111-1X
1	1610	1.750-10	2.625	4.750	EY 5-4-5111X
1	1610	1.962-10	2.625	4.719	EY 5-4-5121X
1	1710	1.750-10	2.625	5.250	EY 6-4-4301X <i>Chamfered Counterbore</i>
1	1710	1.962-10	2.625	6.125	EY 6-4-4851X <i>Chamfered Counterbore High angle yoke</i>
1	1710	1.750-10	2.625	6.125	EY 6-4-4861X <i>Chamfered Counterbore; High angle yoke</i>
1	1710	1.962-10	2.625	5.250	EY 6-4-5151X <i>Chamfered Counterbore</i>

17130					
1	SPL170	2.024-39	2.625	4.938	EY 170-4-161-1X
1	SPL170	2.024-39	2.625	6.016	EY 170-4-181-1X <i>High angle yoke</i>
1	1550	2.024-39	2.625	4.266	EY 4-4-7551-1X
1	1610	2.024-39	2.625	6.000	EY 5-4-8421X <i>High angle yoke</i>
1	1710	2.024-39	2.625	4.719	EY 5-4-8131-1X
1	1710	2.024-39	2.625	5.312	EY 5-4-8411X
1	1710	2.024-39	2.625	5.250	EY 6-4-8531X
1	1710	2.024-39	2.625	6.125	EY 6-4-8541X <i>High angle yoke</i>

17430					
1	SPL170	2.024-39	2.625	4.938	EY 170-4-161-1X
1	SPL170	2.024-39	2.625	6.016	EY 170-4-181-1X <i>High angle yoke</i>
1	1550	2.024-39	2.625	4.266	EY 4-4-7551-1X
1	1610	2.024-39	2.625	4.719	EY 5-4-8131-1X
1	1610	2.024-39	2.625	5.312	EY 5-4-8411X
1	1610	2.024-39	2.625	6.000	EY 5-4-8421X <i>High angle yoke</i>
1	1710	2.024-39	2.625	5.250	EY 6-4-8531X
1	1710	2.024-39	2.625	6.125	EY 6-4-8541X <i>High angle yoke</i>

Pos	Series	Spline Data	Hub Dia	* to End of Hub	End Fitting Part Number
18121					
1	1550	1.750-10	2.625	4.672	EY 4-4-3581-1X .250 deep spline chamfer
1	1610	1.750-10	2.625	4.750	EY 5-4-2081
1	1610	1.962-10	2.625	6.000	EY 5-4-4771X <i>High angle yoke</i>
1	1610	1.750-10	2.625	4.750	EY 5-4-5111-1X
1	1610	1.750-10	2.625	4.750	EY 5-4-5111X
1	1610	1.962-10	2.625	4.719	EY 5-4-5121X
1	1710	1.750-10	2.625	5.250	EY 6-4-4301X <i>Chamfered Counterbore</i>
1	1710	1.962-10	2.625	6.125	EY 6-4-4851X <i>Chamfered Counterbore; High angle yoke</i>
1	1710	1.750-10	2.625	6.125	EY 6-4-4861X <i>Chamfered Counterbore; High angle yoke</i>
1	1710	1.962-10	2.625	5.250	EY 6-4-5151X <i>Chamfered Counterbore</i>

19050-A					
1	SPL140	1.790-34	2.625	4.870	EY 140-4-461-1
1	SPL140	1.790-34	2.625	4.870	EY 140-4-471-1X
1	1410	1.790-34	2.625	4.031	EY 3-4-10251-1
1	1410	1.790-34	2.625	4.031	EY 3-4-10461-1X
1	1480	1.790-34	2.625	4.281	EY 3-4-10261-1
1	1480	1.790-34	2.625	4.281	EY 3-4-10471-1X
1	1550	1.790-34	2.625	4.275	EY 4-4-5551-1
1	1550	1.790-34	2.625	4.275	EY 4-4-5611-1X
1	1610	1.790-34	2.625	4.750	EY 5-4-7261-1
1	1610	1.790-34	2.625	4.750	EY 5-4-7301-1X
1	1710	1.790-34	2.625	5.438	EY 6-4-7571-1
1	1710	1.790-34	2.625	5.438	EY 6-4-7581-1X

19050-D					
1	1410	1.790-34	2.625	4.031	EY 3-4-10461-1X
1	1480	1.790-34	2.625	4.281	EY 3-4-10471-1X
1	1550	1.790-34	2.625	4.275	EY 4-4-5611-1X
1	1610	1.790-34	2.625	4.750	EY 5-4-7301-1X
1	1710	1.790-34	2.625	5.438	EY 6-4-7581-1X

19050-P					
1	SPL140	1.790-34	2.625	4.870	EY 140-4-461-1
1	SPL140	1.790-34	2.625	4.870	EY 140-4-471-1X
1	1410	1.790-34	2.625	4.031	EY 3-4-10251-1
1	1410	1.790-34	2.625	4.031	EY 3-4-10461-1X
1	1480	1.790-34	2.625	4.281	EY 3-4-10261-1
1	1480	1.790-34	2.625	4.281	EY 3-4-10471-1X
1	1550	1.790-34	2.625	4.275	EY 4-4-5551-1
1	1550	1.790-34	2.625	4.275	EY 4-4-5611-1X
1	1610	1.790-34	2.625	4.750	EY 5-4-7261-1
1	1610	1.790-34	2.625	4.750	EY 5-4-7301-1X
1	1710	1.790-34	2.625	5.438	EY 6-4-7571-1
1	1710	1.790-34	2.625	5.438	EY 6-4-7581-1X

19050-S					
1	SPL140	1.790-34	2.625	4.870	EY 140-4-461-1
1	SPL140	1.790-34	2.625	4.870	EY 140-4-471-1X
1	1410	1.790-34	2.625	4.031	EY 3-4-10251-1
1	1410	1.790-34	2.625	4.031	EY 3-4-10461-1X
1	1480	1.790-34	2.625	4.281	EY 3-4-10261-1
1	1480	1.790-34	2.625	4.281	EY 3-4-10471-1X
1	1550	1.790-34	2.625	4.275	EY 4-4-5551-1
1	1550	1.790-34	2.625	4.275	EY 4-4-5611-1X

Continued on next page

*C/L to End of Hub for EY (End Yoke); Flange Face to End of Hub for CF (Companion Flange)

■ Hub machined for speedometer gear



Important: See Safety Information in General Information Section (J300P-GI)

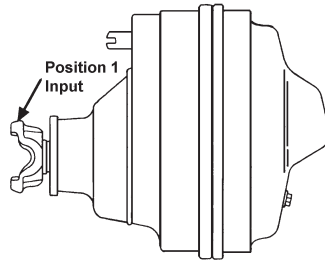

Pos	Series	Spline Data	Hub Dia	* to End of Hub	End Fitting Part Number
-----	--------	-------------	---------	-----------------	-------------------------

19050-S (Continued)

1	1610	1.790-34	2.625	4.750	EY 5-4-7261-1
1	1610	1.790-34	2.625	4.750	EY 5-4-7301-1X
1	1610	2.024-39	3.000	4.875	EY 5-4-9231-1X
1	1710	1.790-34	2.625	5.438	EY 6-4-7571-1
1	1710	1.790-34	2.625	5.438	EY 6-4-7581-1X

19050-T

1	SPL140	1.790-34	2.625	4.870	EY 140-4-461-1
1	SPL140	1.790-34	2.625	4.870	EY 140-4-471-1X
1	1410	1.790-34	2.625	4.031	EY 3-4-10251-1
1	1410	1.790-34	2.625	4.031	EY 3-4-10461-1X
1	1480	1.790-34	2.625	4.281	EY 3-4-10261-1
1	1480	1.790-34	2.625	4.281	EY 3-4-10471-1X
1	1550	1.790-34	2.625	4.275	EY 4-4-5551-1
1	1550	1.790-34	2.625	4.275	EY 4-4-5611-1X
1	1610	1.790-34	2.625	4.750	EY 5-4-7261-1
1	1610	1.790-34	2.625	4.750	EY 5-4-7301-1X
1	1710	1.790-34	2.625	5.438	EY 6-4-7571-1
1	1710	1.790-34	2.625	5.438	EY 6-4-7581-1X

19055-D, 19055-P, 19055-S

1	SPL140	2.024-39	2.625	4.940	EY 140-4-491-1
1	SPL140	2.024-39	2.625	4.940	EY 140-4-501-1X
1	SPL170	2.024-39	2.625	4.938	EY 170-4-161-1X
1	SPL170	2.024-39	2.625	6.016	EY 170-4-181-1X <i>High angle yoke</i>
1	SPL90	2.024-39	2.626	4.160	EY 90-4-621-1
1	SPL90	2.024-39	2.626	4.160	EY 90-4-631-1X
1	1480	2.024-39	2.625	4.344	EY 3-4-11051-1
1	1480	2.024-39	2.625	4.344	EY 3-4-11061-1X
1	1550	2.024-39	2.625	4.281	EY 4-4-5621-1
1	1550	2.024-39	2.625	4.281	EY 4-4-5691-1X
1	1550	2.024-39	2.625	4.266	EY 4-4-7551-1X
1	1610	2.024-39	2.625	4.719	EY 5-4-7981-1
1	1610	2.024-39	2.625	4.719	EY 5-4-8131-1X
1	1610	2.024-39	2.625	5.312	EY 5-4-8411X
1	1610	2.024-39	2.625	6.000	EY 5-4-8421X <i>High angle yoke</i>
1	1710	2.024-39	2.625	5.250	EY 6-4-8531X
1	1710	2.024-39	2.625	6.125	EY 6-4-8541X <i>High angle yoke</i>

19055-T

1	SPL100	2.024-39	2.625	7.295	EY 100-4-1321-1 <i>Flanged yoke w/8 tapped holes in flange</i>
1	SPL100	2.024-39	2.625	7.295	EY 100-4-1331-1X <i>Flanged yoke w/8 tapped holes in flange</i>
1	SPL140	2.024-39	2.768	7.587	EY 140-4-1611-1X <i>Flanged yoke w/8 tapped holes in flange</i>
1	SPL140	2.024-39	2.625	4.940	EY 140-4-491-1
1	SPL140	2.024-39	2.625	4.940	EY 140-4-501-1X
1	SPL170	2.024-39	2.625	4.938	EY 170-4-161-1X

Pos	Series	Spline Data	Hub Dia	* to End of Hub	End Fitting Part Number
-----	--------	-------------	---------	-----------------	-------------------------

19055-T (Continued)

1	SPL170	2.024-39	2.625	6.016	EY 170-4-181-1X <i>High angle yoke</i>
1	SPL90	2.024-39	2.626	4.160	EY 90-4-621-1
1	SPL90	2.024-39	2.626	4.160	EY 90-4-631-1X
1	1480	2.024-39	2.625	4.344	EY 3-4-11051-1
1	1480	2.024-39	2.625	4.344	EY 3-4-11061-1X
1	1550	2.024-39	2.625	4.281	EY 4-4-5621-1
1	1550	2.024-39	2.625	4.281	EY 4-4-5691-1X
1	1550	2.024-39	2.625	4.266	EY 4-4-7551-1X
1	1610	2.024-39	2.625	4.719	EY 5-4-7981-1
1	1610	2.024-39	2.625	4.719	EY 5-4-8131-1X
1	1610	2.024-39	2.625	5.312	EY 5-4-8411X
1	1610	2.024-39	2.625	6.000	EY 5-4-8421X <i>High angle yoke</i>
1	1710	2.024-39	2.625	5.250	EY 6-4-8531X
1	1710	2.024-39	2.625	6.125	EY 6-4-8541X <i>High angle yoke</i>

19060-A, 19060-D

1	SPL100	2.024-39	3.000	4.750	EY 100-4-951-1
1	SPL100	2.024-39	3.000	4.750	EY 100-4-961-1X
1	SPL140	2.024-39	3.000	4.940	EY 140-4-1151-1
1	SPL140	2.024-39	3.000	4.940	EY 140-4-1161-1X
1	SPL140	2.024-39	3.000	4.940	EY 140-4-361-1
1	SPL140	2.024-39	3.000	4.940	EY 140-4-371-1X
1	SPL170	2.024-39	3.000	5.156	EY 170-4-251-1 <i>High angle yoke</i>
1	SPL170	2.024-39	3.000	5.156	EY 170-4-261-1X
1	SPL170	2.024-39	3.000	6.240	EY 170-4-271-1 <i>High angle yoke</i>
1	SPL170	2.024-39	3.000	6.240	EY 170-4-281-1X <i>High angle yoke</i>
1	SPL55	2.024-39	3.000	4.330	EY 55-4-71-1
1	SPL55	2.024-39	3.000	4.330	EY 55-4-81-1X
1	SPL70	2.024-39	3.000	4.281	EY 70-4-101-1
1	SPL70	2.024-39	3.000	4.281	EY 70-4-111-1X
1	SPL90	2.024-39	3.000	4.750	EY 90-4-241-1
1	SPL90	2.024-39	3.000	4.750	EY 90-4-251-1X
1	1480	2.024-39	3.000	4.344	EY 3-4-13071-1
1	1480	2.024-39	3.000	4.344	EY 3-4-13081-1X
1	1550	2.024-39	3.000	4.281	EY 4-4-7561-1
1	1550	2.024-39	3.000	4.281	EY 4-4-7571-1X
1	1610	2.024-39	3.000	6.000	EY 5-4-8261 <i>High angle yoke</i>
1	1610	2.024-39	3.000	6.000	EY 5-4-8261-1 <i>High angle yoke</i>
1	1610	2.024-39	3.000	4.875	EY 5-4-9221-1
1	1610	2.024-39	3.000	4.875	EY 5-4-9231-1X
1	1610	2.024-39	3.000	6.000	EY 5-4-9241-1X <i>High angle yoke</i>
1	1610	2.024-39	3.000	6.000	EY 5-4-9241X <i>High angle yoke</i>

*C/L to End of Hub for EY (End Yoke); Flange Face to End of Hub for CF (Companion Flange)

■ Hub machined for speedometer gear



Pos	Series	Spline Data	Hub Dia	* to End of Hub	End Fitting Part Number
19060-A, 19060-D (Continued)					
1	1710	2.024-39	3.000	6.125	EY 6-4-8411 <i>High angle yoke</i>
1	1710	2.024-39	3.000	6.125	EY 6-4-8411-1 <i>High angle yoke</i>
1	1710	2.024-39	3.000	5.250	EY 6-4-8421
1	1710	2.024-39	3.000	5.250	EY 6-4-8421-1
1	1710	2.024-39	3.000	6.125	EY 6-4-8991-1X <i>High angle yoke</i>
1	1710	2.024-39	3.000	6.125	EY 6-4-8991X <i>High angle yoke</i>
1	1710	2.024-39	3.000	5.250	EY 6-4-9031-1X
1	1710	2.024-39	3.000	5.250	EY 6-4-9031X

19060-P					
1	SPL100	2.024-39	2.625	4.160	EY 100-4-1071-1
1	SPL100	2.024-39	2.625	4.160	EY 100-4-1081-1X
1	SPL140	2.024-39	2.625	5.030	EY 140-4-551-1 <i>Counterbore at hub end.</i>
1	SPL140	2.024-39	2.625	5.030	EY 140-4-561-1X <i>Counterbore at hub end.</i>
1	SPL170	2.024-39	2.625	4.938	EY 170-4-151-1
1	SPL170	2.024-39	2.625	4.938	EY 170-4-161-1X
1	SPL170	2.024-39	2.625	6.016	EY 170-4-171-1 <i>High angle yoke</i>
1	SPL170	2.024-39	2.625	6.016	EY 170-4-181-1X <i>High angle yoke</i>
1	SPL70	2.024-39	3.000	4.281	EY 70-4-101-1
1	SPL70	2.024-39	3.000	4.281	EY 70-4-111-1X
1	1480	2.024-39	2.625	4.344	EY 3-4-13051-1
1	1480	2.024-39	2.625	4.344	EY 3-4-13061-1X
1	1550	2.024-39	2.625	4.266	EY 4-4-6471-1
1	1550	2.024-39	2.625	4.266	EY 4-4-7551-1X
1	1610	2.024-39	2.625	5.312	EY 5-4-7971
1	1610	2.024-39	2.625	5.312	EY 5-4-7971-1
1	1610	2.024-39	2.625	6.000	EY 5-4-7991 <i>High angle yoke</i>
1	1610	2.024-39	2.625	4.719	EY 5-4-8131-1X
1	1610	2.024-39	2.625	5.312	EY 5-4-8411-1X
1	1610	2.024-39	2.625	5.312	EY 5-4-8411X
1	1610	2.024-39	2.625	6.000	EY 5-4-8421X <i>High angle yoke</i>
1	1710	2.024-39	2.625	6.125	EY 6-4-7981 <i>High angle yoke</i>
1	1710	2.024-39	2.625	6.125	EY 6-4-7981-1 <i>High angle yoke</i>
1	1710	2.024-39	2.625	5.250	EY 6-4-7991
1	1710	2.024-39	2.625	5.250	EY 6-4-7991-1
1	1710	2.024-39	2.625	5.250	EY 6-4-8531-1X
1	1710	2.024-39	2.625	5.250	EY 6-4-8531X
1	1710	2.024-39	2.625	6.125	EY 6-4-8541-1X <i>High angle yoke</i>
1	1710	2.024-39	2.625	6.125	EY 6-4-8541X <i>High angle yoke</i>

19060-S					
1	SPL100	2.024-39	3.000	4.750	EY 100-4-951-1
1	SPL100	2.024-39	3.000	4.750	EY 100-4-961-1X
1	SPL140	2.024-39	3.000	4.940	EY 140-4-1151-1
1	SPL140	2.024-39	3.000	4.940	EY 140-4-1161-1X
1	SPL140	2.024-39	3.000	4.940	EY 140-4-361-1
1	SPL140	2.024-39	3.000	4.940	EY 140-4-371-1X
1	SPL170	2.024-39	3.000	5.156	EY 170-4-251-1 <i>High angle yoke</i>

Pos	Series	Spline Data	Hub Dia	* to End of Hub	End Fitting Part Number
19060-S (Continued)					
1	SPL170	2.024-39	3.000	5.156	EY 170-4-261-1X
1	SPL170	2.024-39	3.000	6.240	EY 170-4-271-1 <i>High angle yoke</i>
1	SPL170	2.024-39	3.000	6.240	EY 170-4-281-1X <i>High angle yoke</i>
1	SPL55	2.024-39	3.000	4.330	EY 55-4-71-1
1	SPL55	2.024-39	3.000	4.330	EY 55-4-81-1X
1	SPL70	2.024-39	3.000	4.281	EY 70-4-101-1
1	SPL70	2.024-39	3.000	4.281	EY 70-4-111-1X
1	SPL90	2.024-39	3.000	4.750	EY 90-4-241-1
1	SPL90	2.024-39	3.000	4.750	EY 90-4-251-1X
1	1480	2.024-39	3.000	4.344	EY 3-4-13071-1
1	1480	2.024-39	3.000	4.344	EY 3-4-13081-1X
1	1550	2.024-39	3.000	4.281	EY 4-4-7561-1
1	1550	2.024-39	3.000	4.281	EY 4-4-7571-1X
1	1610	2.024-39	3.000	6.000	EY 5-4-8261 <i>High angle yoke</i>
1	1610	2.024-39	3.000	6.000	EY 5-4-8261-1 <i>High angle yoke</i>
1	1610	2.024-39	3.000	4.875	EY 5-4-9221-1
1	1610	2.024-39	3.000	4.875	EY 5-4-9231-1X
1	1610	2.024-39	3.000	6.000	EY 5-4-9241-1X <i>High angle yoke</i>
1	1610	2.024-39	3.000	6.000	EY 5-4-9241X <i>High angle yoke</i>
1	1710	2.024-39	3.000	6.125	EY 6-4-8411 <i>High angle yoke</i>
1	1710	2.024-39	3.000	6.125	EY 6-4-8411-1 <i>High angle yoke</i>
1	1710	2.024-39	3.000	5.250	EY 6-4-8421
1	1710	2.024-39	3.000	5.250	EY 6-4-8421-1
1	1710	2.024-39	3.000	6.125	EY 6-4-8991-1X <i>High angle yoke</i>
1	1710	2.024-39	3.000	6.125	EY 6-4-8991X <i>High angle yoke</i>
1	1710	2.024-39	3.000	5.250	EY 6-4-9031-1X
1	1710	2.024-39	3.000	5.250	EY 6-4-9031X

19060-T					
1	SPL100	2.024-39	2.625	4.160	EY 100-4-1071-1
1	SPL100	2.024-39	2.625	4.160	EY 100-4-1081-1X
1	SPL140	2.024-39	2.625	5.030	EY 140-4-551-1 <i>Counterbore at hub end.</i>
1	SPL140	2.024-39	2.625	5.030	EY 140-4-561-1X <i>Counterbore at hub end.</i>
1	SPL170	2.024-39	2.625	4.938	EY 170-4-161-1X
1	SPL70	2.024-39	3.000	4.281	EY 70-4-101-1
1	SPL70	2.024-39	3.000	4.281	EY 70-4-111-1X
1	1480	2.024-39	2.625	4.344	EY 3-4-13051-1
1	1480	2.024-39	2.625	4.344	EY 3-4-13061-1X
1	1550	2.024-39	2.625	4.266	EY 4-4-6471-1
1	1550	2.024-39	2.625	4.266	EY 4-4-7551-1X
1	1610	2.024-39	2.625	5.312	EY 5-4-7971
1	1610	2.024-39	2.625	5.312	EY 5-4-7971-1
1	1610	2.024-39	2.625	6.000	EY 5-4-7991 <i>High angle yoke</i>
1	1610	2.024-39	2.625	4.719	EY 5-4-8131-1X
1	1610	2.024-39	2.625	5.312	EY 5-4-8411-1X
1	1610	2.024-39	2.625	5.312	EY 5-4-8411X
1	1610	2.024-39	2.625	6.000	EY 5-4-8421X <i>High angle yoke</i>

Continued on next page

*C/L to End of Hub for EY (End Yoke); Flange Face to End of Hub for CF (Companion Flange)

■ Hub machined for speedometer gear



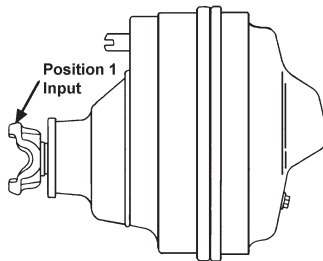

Pos	Series	Spline Data	Hub Dia	* to End of Hub	End Fitting Part Number
-----	--------	-------------	---------	-----------------	-------------------------

19060-T (Continued)					
1	1710	2.024-39	2.625	6.125	EY 6-4-7981 <i>High angle yoke</i>
1	1710	2.024-39	2.625	6.125	EY 6-4-7981-1 <i>High angle yoke</i>
1	1710	2.024-39	2.625	5.250	EY 6-4-7991
1	1710	2.024-39	2.625	5.250	EY 6-4-7991-1
1	1710	2.024-39	2.625	5.250	EY 6-4-8531-1X
1	1710	2.024-39	2.625	5.250	EY 6-4-8531X
1	1710	2.024-39	2.625	6.125	EY 6-4-8541-1X <i>High angle yoke</i>
1	1710	2.024-39	2.625	6.125	EY 6-4-8541X <i>High angle yoke</i>

19100-1					
1	1610	1.962-10	2.625	5.312	EY 5-4-6361-1X
1	1710	1.962-10	2.625	4.500	EY 6-4-4731-1X <i>Chamfered Counterbore</i>
1	1710	1.962-10	2.625	4.500	EY 6-4-4731X <i>Chamfered Counterbore</i>

19120-1					
1	1610	2.149-16	2.938	6.250	EY 5-4-5161-1X
1	1610	2.149-16	2.938	6.250	EY 5-4-5161X <i>High angle yoke</i>
1	1710	2.149-16	2.938	5.500	EY 6-4-4171-1X
1	1710	2.149-16	2.938	5.500	EY 6-4-4171X
1	1760	2.149-16	2.938	5.812	EY 6.3-4-141
1	1760	2.149-16	2.938	5.812	EY 6.3-4-141-1
1	1760	2.149-16	2.938	5.812	EY 6.3-4-251-1X
1	1760	2.149-16	2.938	5.812	EY 6.3-4-251X
1	1810	2.149-16	2.938	5.812	EY 6.5-4-2401-1X
1	1810	2.149-16	2.938	5.812	EY 6.5-4-2401X

19121					
1	1610	2.149-16	2.938	6.250	EY 5-4-5161-1X
1	1610	2.149-16	2.938	6.250	EY 5-4-5161X <i>High angle yoke</i>
1	1710	2.149-16	2.938	5.500	EY 6-4-2181
1	1710	2.149-16	2.938	5.500	EY 6-4-4171-1X
1	1710	2.149-16	2.938	5.500	EY 6-4-4171X
1	1760	2.149-16	2.938	5.812	EY 6.3-4-251-1X
1	1760	2.149-16	2.938	5.812	EY 6.3-4-251X
1	1810	2.422-18	3.375	5.812	EY 6.5-4-1991
1	1810	2.422-18	3.375	5.812	EY 6.5-4-1991-1
1	1810	2.149-16	2.938	5.812	EY 6.5-4-2401-1X
1	1810	2.149-16	2.938	5.812	EY 6.5-4-2401X

19200-1					
1	1610	1.962-10	2.625	5.312	EY 5-4-6361-1X
1	1710	1.962-10	2.625	4.500	EY 6-4-4731-1X <i>Chamfered Counterbore</i>
1	1710	1.962-10	2.625	4.500	EY 6-4-4731X <i>Chamfered Counterbore</i>

Pos	Series	Spline Data	Hub Dia	* to End of Hub	End Fitting Part Number
-----	--------	-------------	---------	-----------------	-------------------------

19220-1					
1	1610	2.149-16	2.938	6.250	EY 5-4-5161-1X
1	1610	2.149-16	2.938	6.250	EY 5-4-5161X <i>High angle yoke</i>
1	1710	2.149-16	2.938	5.500	EY 6-4-4171-1X
1	1710	2.149-16	2.938	5.500	EY 6-4-4171X
1	1760	2.149-16	2.938	5.812	EY 6.3-4-141
1	1760	2.149-16	2.938	5.812	EY 6.3-4-141-1
1	1760	2.149-16	2.938	5.812	EY 6.3-4-251-1X
1	1760	2.149-16	2.938	5.812	EY 6.3-4-251X
1	1810	2.149-16	2.938	5.812	EY 6.5-4-2291
1	1810	2.149-16	2.938	5.812	EY 6.5-4-2291-1
1	1810	2.149-16	2.938	5.812	EY 6.5-4-2401-1X
1	1810	2.149-16	2.938	5.812	EY 6.5-4-2401X

19221					
1	1610	2.149-16	2.938	6.250	EY 5-4-5161-1X
1	1610	2.149-16	2.938	6.250	EY 5-4-5161X <i>High angle yoke</i>
1	1710	2.149-16	2.938	5.500	EY 6-4-2181
1	1710	2.149-16	2.938	5.500	EY 6-4-4171-1X
1	1710	2.149-16	2.938	5.500	EY 6-4-4171X
1	1760	2.149-16	2.938	5.812	EY 6.3-4-251-1X
1	1760	2.149-16	2.938	5.812	EY 6.3-4-251X
1	1810	2.149-16	2.938	5.812	EY 6.5-4-2401-1X
1	1810	2.149-16	2.938	5.812	EY 6.5-4-2401X

19300-1					
1	1610	1.962-10	2.625	5.312	EY 5-4-6361-1X
1	1710	1.962-10	2.625	4.500	EY 6-4-4731-1X <i>Chamfered Counterbore</i>
1	1710	1.962-10	2.625	4.500	EY 6-4-4731X <i>Chamfered Counterbore</i>

19320-1					
1	1610	2.149-16	2.938	6.250	EY 5-4-5161-1X
1	1610	2.149-16	2.938	6.250	EY 5-4-5161X <i>High angle yoke</i>
1	1710	2.149-16	2.938	5.500	EY 6-4-4171-1X
1	1710	2.149-16	2.938	5.500	EY 6-4-4171X
1	1760	2.149-16	2.938	5.812	EY 6.3-4-141
1	1760	2.149-16	2.938	5.812	EY 6.3-4-141-1
1	1760	2.149-16	2.938	5.812	EY 6.3-4-251-1X
1	1760	2.149-16	2.938	5.812	EY 6.3-4-251X
1	1810	2.149-16	2.938	5.812	EY 6.5-4-2291
1	1810	2.149-16	2.938	5.812	EY 6.5-4-2291-1
1	1810	2.149-16	2.938	5.812	EY 6.5-4-2401-1X
1	1810	2.149-16	2.938	5.812	EY 6.5-4-2401X

19321					
1	1710	2.149-16	2.938	5.500	EY 6-4-2181

*C/L to End of Hub for EY (End Yoke); Flange Face to End of Hub for CF (Companion Flange)

■ Hub machined for speedometer gear



Pos	Series	Spline Data	Hub Dia	* to End of Hub	End Fitting Part Number
19420-1, 19426					
1	1610	2.149-16	2.938	6.250	EY 5-4-5161-1X
1	1610	2.149-16	2.938	6.250	EY 5-4-5161X <i>High angle yoke</i>
1	1710	2.149-16	2.938	5.500	EY 6-4-4171-1X
1	1710	2.149-16	2.938	5.500	EY 6-4-4171X
1	1760	2.149-16	2.938	5.812	EY 6.3-4-141
1	1760	2.149-16	2.938	5.812	EY 6.3-4-141-1
1	1760	2.149-16	2.938	5.812	EY 6.3-4-251-1X
1	1760	2.149-16	2.938	5.812	EY 6.3-4-251X
1	1810	2.149-16	2.938	5.812	EY 6.5-4-2401-1X
1	1810	2.149-16	2.938	5.812	EY 6.5-4-2401X

20100					
1	1610	1.962-10	2.625	5.312	EY 5-4-6361-1X
1	1710	1.962-10	2.625	4.500	EY 6-4-4731-1X <i>Chamfered Counterbore</i>
1	1710	1.962-10	2.625	4.500	EY 6-4-4731X <i>Chamfered Counterbore</i>

20120-1					
1	1610	2.149-16	2.938	6.250	EY 5-4-5161-1X
1	1610	2.149-16	2.938	6.250	EY 5-4-5161X <i>High angle yoke</i>
1	1710	2.149-16	2.938	5.500	EY 6-4-4171-1X
1	1710	2.149-16	2.938	5.500	EY 6-4-4171X
1	1760	2.149-16	2.938	5.812	EY 6.3-4-141
1	1760	2.149-16	2.938	5.812	EY 6.3-4-141-1
1	1760	2.149-16	2.938	5.812	EY 6.3-4-251-1X
1	1760	2.149-16	2.938	5.812	EY 6.3-4-251X
1	1810	2.149-16	2.938	5.812	EY 6.5-4-2401-1X
1	1810	2.149-16	2.938	5.812	EY 6.5-4-2401X

20200					
1	1610	1.962-10	2.625	5.312	EY 5-4-6361-1X
1	1710	1.962-10	2.625	4.500	EY 6-4-4731-1X <i>Chamfered Counterbore</i>
1	1710	1.962-10	2.625	4.500	EY 6-4-4731X <i>Chamfered Counterbore</i>

20220					
1	1610	2.149-16	2.938	6.250	EY 5-4-5161-1X
1	1610	2.149-16	2.938	6.250	EY 5-4-5161X <i>High angle yoke</i>
1	1710	2.149-16	2.938	5.500	EY 6-4-4171-1X
1	1710	2.149-16	2.938	5.500	EY 6-4-4171X
1	1760	2.149-16	2.938	5.812	EY 6.3-4-141
1	1760	2.149-16	2.938	5.812	EY 6.3-4-141-1
1	1760	2.149-16	2.938	5.812	EY 6.3-4-251-1X
1	1760	2.149-16	2.938	5.812	EY 6.3-4-251X
1	1810	2.149-16	2.938	5.812	EY 6.5-4-2291
1	1810	2.149-16	2.938	5.812	EY 6.5-4-2291-1
1	1810	2.149-16	2.938	5.812	EY 6.5-4-2401-1X
1	1810	2.149-16	2.938	5.812	EY 6.5-4-2401X

20300					
1	1610	1.962-10	2.625	5.312	EY 5-4-6361-1X
1	1710	1.962-10	2.625	4.500	EY 6-4-4731-1X <i>Chamfered Counterbore</i>
1	1710	1.962-10	2.625	4.500	EY 6-4-4731X <i>Chamfered Counterbore</i>

Pos	Series	Spline Data	Hub Dia	* to End of Hub	End Fitting Part Number
20320					
1	1610	2.149-16	2.938	6.250	EY 5-4-5161-1X
1	1610	2.149-16	2.938	6.250	EY 5-4-5161X <i>High angle yoke</i>
1	1710	2.149-16	2.938	5.500	EY 6-4-4171-1X
1	1710	2.149-16	2.938	5.500	EY 6-4-4171X
1	1760	2.149-16	2.938	5.812	EY 6.3-4-141
1	1760	2.149-16	2.938	5.812	EY 6.3-4-141-1
1	1760	2.149-16	2.938	5.812	EY 6.3-4-251-1X
1	1760	2.149-16	2.938	5.812	EY 6.3-4-251X
1	1810	2.149-16	2.938	5.812	EY 6.5-4-2291
1	1810	2.149-16	2.938	5.812	EY 6.5-4-2291-1
1	1810	2.149-16	2.938	5.812	EY 6.5-4-2401-1X
1	1810	2.149-16	2.938	5.812	EY 6.5-4-2401X

21060-A, 21060-D					
1	SPL100	2.024-39	3.000	4.750	EY 100-4-951-1
1	SPL100	2.024-39	3.000	4.750	EY 100-4-961-1X
1	SPL140	2.024-39	3.000	4.940	EY 140-4-1151-1
1	SPL140	2.024-39	3.000	4.940	EY 140-4-1161-1X
1	SPL140	2.024-39	3.000	4.940	EY 140-4-361-1
1	SPL140	2.024-39	3.000	4.940	EY 140-4-371-1X
1	SPL170	2.024-39	3.000	5.156	EY 170-4-251-1 <i>High angle yoke</i>
1	SPL170	2.024-39	3.000	5.156	EY 170-4-261-1X
1	SPL170	2.024-39	3.000	6.240	EY 170-4-271-1 <i>High angle yoke</i>
1	SPL170	2.024-39	3.000	6.240	EY 170-4-281-1X <i>High angle yoke</i>
1	SPL55	2.024-39	3.000	4.330	EY 55-4-71-1
1	SPL55	2.024-39	3.000	4.330	EY 55-4-81-1X
1	SPL70	2.024-39	3.000	4.281	EY 70-4-101-1
1	SPL70	2.024-39	3.000	4.281	EY 70-4-111-1X
1	SPL90	2.024-39	3.000	4.750	EY 90-4-241-1
1	SPL90	2.024-39	3.000	4.750	EY 90-4-251-1X
1	1480	2.024-39	3.000	4.344	EY 3-4-13071-1
1	1480	2.024-39	3.000	4.344	EY 3-4-13081-1X
1	1550	2.024-39	3.000	4.281	EY 4-4-7561-1
1	1550	2.024-39	3.000	4.281	EY 4-4-7571-1X
1	1610	2.024-39	3.000	6.000	EY 5-4-8261 <i>High angle yoke</i>
1	1610	2.024-39	3.000	6.000	EY 5-4-8261-1 <i>High angle yoke</i>
1	1610	2.024-39	3.000	4.875	EY 5-4-9221-1
1	1610	2.024-39	3.000	4.875	EY 5-4-9231-1X
1	1610	2.024-39	3.000	6.000	EY 5-4-9241-1X <i>High angle yoke</i>
1	1610	2.024-39	3.000	6.000	EY 5-4-9241X <i>High angle yoke</i>
1	1710	2.024-39	3.000	6.125	EY 6-4-8411 <i>High angle yoke</i>
1	1710	2.024-39	3.000	6.125	EY 6-4-8411-1 <i>High angle yoke</i>
1	1710	2.024-39	3.000	6.125	EY 6-4-8411-1 <i>High angle yoke</i>
1	1710	2.024-39	3.000	5.250	EY 6-4-8421
1	1710	2.024-39	3.000	5.250	EY 6-4-8421-1
1	1710	2.024-39	3.000	6.125	EY 6-4-8991-1X <i>High angle yoke</i>
1	1710	2.024-39	3.000	6.125	EY 6-4-8991X <i>High angle yoke</i>
1	1710	2.024-39	3.000	5.250	EY 6-4-9031-1X
1	1710	2.024-39	3.000	5.250	EY 6-4-9031X

*C/L to End of Hub for EY (End Yoke); Flange Face to End of Hub for CF (Companion Flange)

■ Hub machined for speedometer gear



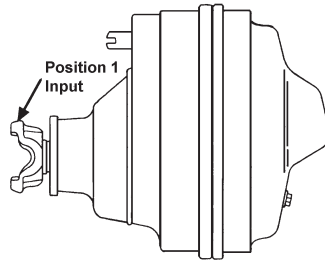

Pos	Series	Spline Data	Hub Dia	* to End of Hub	End Fitting Part Number
-----	--------	-------------	---------	-----------------	-------------------------

21060-P					
1	SPL100	2.024-39	2.625	4.160	EY 100-4-1071-1
1	SPL100	2.024-39	2.625	4.160	EY 100-4-1081-1X
1	SPL140	2.024-39	2.625	5.030	EY 140-4-551-1 <i>Counterbore at hub end.</i>
1	SPL140	2.024-39	2.625	5.030	EY 140-4-561-1X <i>Counterbore at hub end.</i>
1	SPL170	2.024-39	2.625	4.938	EY 170-4-151-1
1	SPL170	2.024-39	2.625	4.938	EY 170-4-161-1X
1	SPL170	2.024-39	2.625	6.016	EY 170-4-171-1 <i>High angle yoke</i>
1	SPL170	2.024-39	2.625	6.016	EY 170-4-181-1X <i>High angle yoke</i>
1	SPL70	2.024-39	3.000	4.281	EY 70-4-101-1
1	SPL70	2.024-39	3.000	4.281	EY 70-4-111-1X
1	1480	2.024-39	2.625	4.344	EY 3-4-13051-1
1	1480	2.024-39	2.625	4.344	EY 3-4-13061-1X
1	1550	2.024-39	2.625	4.266	EY 4-4-6471-1
1	1550	2.024-39	2.625	4.266	EY 4-4-7551-1X
1	1610	2.024-39	2.625	5.312	EY 5-4-7971
1	1610	2.024-39	2.625	5.312	EY 5-4-7971-1
1	1610	2.024-39	2.625	6.000	EY 5-4-7991 <i>High angle yoke</i>
1	1610	2.024-39	2.625	4.719	EY 5-4-8131-1X
1	1610	2.024-39	2.625	5.312	EY 5-4-8411-1X <i>High angle yoke</i>
1	1610	2.024-39	2.625	5.312	EY 5-4-8411X <i>High angle yoke</i>
1	1610	2.024-39	2.625	6.000	EY 5-4-8421X <i>High angle yoke</i>
1	1710	2.024-39	2.625	6.125	EY 6-4-7981 <i>High angle yoke</i>
1	1710	2.024-39	2.625	6.125	EY 6-4-7981-1 <i>High angle yoke</i>
1	1710	2.024-39	2.625	5.250	EY 6-4-7991
1	1710	2.024-39	2.625	5.250	EY 6-4-7991-1
1	1710	2.024-39	2.625	5.250	EY 6-4-8531-1X
1	1710	2.024-39	2.625	5.250	EY 6-4-8531X
1	1710	2.024-39	2.625	6.125	EY 6-4-8541-1X <i>High angle yoke</i>
1	1710	2.024-39	2.625	6.125	EY 6-4-8541X <i>High angle yoke</i>

21060-S					
1	SPL100	2.024-39	3.000	4.750	EY 100-4-951-1
1	SPL100	2.024-39	3.000	4.750	EY 100-4-961-1X
1	SPL140	2.024-39	3.000	4.940	EY 140-4-361-1
1	SPL140	2.024-39	3.000	4.940	EY 140-4-371-1X
1	SPL170	2.024-39	3.000	5.156	EY 170-4-251-1 <i>High angle yoke</i>
1	SPL170	2.024-39	3.000	5.156	EY 170-4-261-1X
1	SPL170	2.024-39	3.000	6.240	EY 170-4-271-1 <i>High angle yoke</i>
1	SPL170	2.024-39	3.000	6.240	EY 170-4-281-1X <i>High angle yoke</i>

Pos	Series	Spline Data	Hub Dia	* to End of Hub	End Fitting Part Number
-----	--------	-------------	---------	-----------------	-------------------------

21060-S (Continued)					
1	SPL55	2.024-39	3.000	4.330	EY 55-4-71-1
1	SPL55	2.024-39	3.000	4.330	EY 55-4-81-1X
1	SPL70	2.024-39	3.000	4.281	EY 70-4-101-1
1	SPL70	2.024-39	3.000	4.281	EY 70-4-111-1X
1	SPL90	2.024-39	3.000	4.750	EY 90-4-241-1
1	SPL90	2.024-39	3.000	4.750	EY 90-4-251-1X
1	1480	2.024-39	3.000	4.344	EY 3-4-13071-1
1	1480	2.024-39	3.000	4.344	EY 3-4-13081-1X
1	1550	2.024-39	3.000	4.281	EY 4-4-7561-1
1	1550	2.024-39	3.000	4.281	EY 4-4-7571-1X
1	1610	2.024-39	3.000	6.000	EY 5-4-8261 <i>High angle yoke</i>
1	1610	2.024-39	3.000	6.000	EY 5-4-8261-1 <i>High angle yoke</i>
1	1610	2.024-39	3.000	4.875	EY 5-4-9221-1
1	1610	2.024-39	3.000	4.875	EY 5-4-9231-1X
1	1610	2.024-39	3.000	6.000	EY 5-4-9241-1X <i>High angle yoke</i>
1	1610	2.024-39	3.000	6.000	EY 5-4-9241X <i>High angle yoke</i>
1	1710	2.024-39	3.000	6.125	EY 6-4-8411 <i>High angle yoke</i>
1	1710	2.024-39	3.000	6.125	EY 6-4-8411-1 <i>High angle yoke</i>
1	1710	2.024-39	3.000	5.250	EY 6-4-8421-1
1	1710	2.024-39	3.000	6.125	EY 6-4-8991-1X <i>High angle yoke</i>
1	1710	2.024-39	3.000	6.125	EY 6-4-8991X <i>High angle yoke</i>
1	1710	2.024-39	3.000	5.250	EY 6-4-9031-1X
1	1710	2.024-39	3.000	5.250	EY 6-4-9031X

21060-T					
1	SPL100	2.024-39	2.625	4.160	EY 100-4-1071-1
1	SPL100	2.024-39	2.625	4.160	EY 100-4-1081-1X
1	SPL140	2.024-39	2.625	5.030	EY 140-4-551-1 <i>Counterbore at hub end.</i>
1	SPL140	2.024-39	2.625	5.030	EY 140-4-561-1X <i>Counterbore at hub end.</i>
1	SPL170	2.024-39	2.625	4.938	EY 170-4-151-1
1	SPL170	2.024-39	2.625	4.938	EY 170-4-161-1X
1	SPL70	2.024-39	3.000	4.281	EY 70-4-101-1
1	SPL70	2.024-39	3.000	4.281	EY 70-4-111-1X
1	SPL90	2.024-39	2.626	4.160	EY 5005379
1	SPL90	2.024-39	2.626	4.160	EY 90-4-05379-1X
1	SPL90	2.024-39	2.626	4.160	EY 90-4-621-1
1	1480	2.024-39	2.625	4.344	EY 3-4-13051-1
1	1480	2.024-39	2.625	4.344	EY 3-4-13061-1X
1	1550	2.024-39	2.625	4.266	EY 4-4-6471-1
1	1550	2.024-39	2.625	4.266	EY 4-4-7551-1X
1	1610	2.024-39	2.625	5.312	EY 5-4-7971

*C/L to End of Hub for EY (End Yoke); Flange Face to End of Hub for CF (Companion Flange)

■ Hub machined for speedometer gear



Pos	Series	Spline Data	Hub Dia	* to End of Hub	End Fitting Part Number
21060-T (Continued)					
1	1610	2.024-39	2.625	5.312	EY 5-4-7971-1
1	1610	2.024-39	2.625	6.000	EY 5-4-7991 <i>High angle yoke</i>
1	1610	2.024-39	2.625	4.719	EY 5-4-8131-1X
1	1610	2.024-39	2.625	5.312	EY 5-4-8411-1X
1	1610	2.024-39	2.625	5.312	EY 5-4-8411X
1	1610	2.024-39	2.625	6.000	EY 5-4-8421X <i>High angle yoke</i>
1	1710	2.024-39	2.625	6.125	EY 6-4-7981 <i>High angle yoke</i>
1	1710	2.024-39	2.625	6.125	EY 6-4-7981-1 <i>High angle yoke</i>
1	1710	2.024-39	2.625	5.250	EY 6-4-7991
1	1710	2.024-39	2.625	5.250	EY 6-4-7991-1
1	1710	2.024-39	2.625	5.250	EY 6-4-8531-1X
1	1710	2.024-39	2.625	5.250	EY 6-4-8531X
1	1710	2.024-39	2.625	6.125	EY 6-4-8541-1X <i>High angle yoke</i>
1	1710	2.024-39	2.625	6.125	EY 6-4-8541X <i>High angle yoke</i>

21065-D, 21065-P					
1	SPL140	2.024-39	2.625	4.940	EY 140-4-491-1
1	SPL140	2.024-39	2.625	4.940	EY 140-4-501-1X
1	SPL170	2.024-39	2.625	4.938	EY 170-4-161-1X
1	SPL170	2.024-39	2.625	6.016	EY 170-4-181-1X <i>High angle yoke</i>
1	SPL90	2.024-39	2.626	4.160	EY 90-4-621-1
1	SPL90	2.024-39	2.626	4.160	EY 90-4-631-1X
1	1480	2.024-39	2.625	4.344	EY 3-4-11051-1
1	1480	2.024-39	2.625	4.344	EY 3-4-11061-1X
1	1550	2.024-39	2.625	4.281	EY 4-4-5621-1
1	1550	2.024-39	2.625	4.281	EY 4-4-5691-1X
1	1550	2.024-39	2.625	4.266	EY 4-4-7551-1X
1	1610	2.024-39	2.625	4.719	EY 5-4-7981-1
1	1610	2.024-39	2.625	4.719	EY 5-4-8131-1X
1	1610	2.024-39	2.625	5.312	EY 5-4-8411X
1	1610	2.024-39	2.625	6.000	EY 5-4-8421X <i>High angle yoke</i>
1	1710	2.024-39	2.625	5.250	EY 6-4-8531X
1	1710	2.024-39	2.625	6.125	EY 6-4-8541X <i>High angle yoke</i>

21065-S, 21065-T					
1	SPL100	2.024-39	2.625	7.295	EY 100-4-1321-1 <i>Flanged yoke w/8 tapped holes in flange</i>
1	SPL100	2.024-39	2.625	7.295	EY 100-4-1331-1X <i>Flanged yoke w/8 tapped holes in flange</i>
1	SPL140	2.024-39	2.768	7.587	EY 140-4-1601-1 <i>Flanged yoke w/8 tapped holes in flange</i>
1	SPL140	2.024-39	2.768	7.587	EY 140-4-1611-1X <i>Flanged yoke w/8 tapped holes in flange</i>
1	SPL140	2.024-39	2.625	4.940	EY 140-4-491-1
1	SPL140	2.024-39	2.625	4.940	EY 140-4-501-1X
1	SPL170	2.024-39	2.625	4.938	EY 170-4-161-1X
1	SPL170	2.024-39	2.625	6.016	EY 170-4-181-1X <i>High angle yoke</i>
1	SPL90	2.024-39	2.626	4.160	EY 90-4-621-1
1	SPL90	2.024-39	2.626	4.160	EY 90-4-631-1X
1	1480	2.024-39	2.625	4.344	EY 3-4-11051-1
1	1480	2.024-39	2.625	4.344	EY 3-4-11061-1X
1	1550	2.024-39	2.625	4.281	EY 4-4-5621-1

Pos	Series	Spline Data	Hub Dia	* to End of Hub	End Fitting Part Number
21065-S, 21065-T (Continued)					
1	1550	2.024-39	2.625	4.281	EY 4-4-5691-1X
1	1550	2.024-39	2.625	4.266	EY 4-4-7551-1X
1	1610	2.024-39	2.625	4.719	EY 5-4-7981-1
1	1610	2.024-39	2.625	4.719	EY 5-4-8131-1X
1	1610	2.024-39	2.625	5.312	EY 5-4-8411X
1	1610	2.024-39	2.625	6.000	EY 5-4-8421X <i>High angle yoke</i>
1	1710	2.024-39	2.625	5.250	EY 6-4-8531X
1	1710	2.024-39	2.625	6.125	EY 6-4-8541X <i>High angle yoke</i>

21080-A, 21080-D					
1	SPL100	2.281-44	2.938	4.469	EY 100-4-1381-1X
1	SPL140	2.274-44	2.938	5.190	EY 140-4-1191-1
1	SPL140	2.274-44	2.938	5.190	EY 140-4-1201-1X
1	SPL140	2.143-41	2.938	5.560	EY 140-4-421-1
1	SPL140	2.143-41	2.938	5.560	EY 140-4-431-1X
1	SPL140	2.274-44	2.938	5.190	EY 140-4-441-1
1	SPL140	2.274-44	2.938	5.190	EY 140-4-451-1X
1	SPL170	2.274-44	2.938	5.094	EY 170-4-21-1
1	SPL170	2.274-44	2.938	5.094	EY 170-4-31-1X
1	SPL170	2.143-41	2.938	5.320	EY 170-4-351-1
1	SPL170	2.143-41	2.938	5.320	EY 170-4-361-1X
1	SPL170	2.143-41	2.938	6.680	EY 170-4-371-1 <i>High angle yoke</i>
1	SPL170	2.143-41	2.938	6.680	EY 170-4-381-1X <i>High angle yoke</i>
1	SPL250	2.143-41	2.938	5.490	EY 250-4-131-1
1	SPL250	2.143-41	2.938	5.490	EY 250-4-141-1X
1	SPL250	2.274-44	2.938	5.328	EY 250-4-31-1
1	SPL250	2.274-44	2.938	5.328	EY 250-4-41-1X
1	SPL90	2.281-44	2.938	4.469	EY 90-4-281-1
1	1610	2.274-44	2.938	4.844	EY 5-4-8021-1
1	1610	2.274-44	2.938	4.844	EY 5-4-9101-1X
1	1710	2.274-44	2.938	5.031	EY 6-4-7961
1	1710	2.274-44	2.938	5.031	EY 6-4-7961-1
1	1710	2.274-44	2.938	5.031	EY 6-4-9161-1X
1	1710	2.274-44	2.938	5.031	EY 6-4-9161X
1	1760	2.274-44	2.938	5.094	EY 6.3-4-1321
1	1760	2.274-44	2.938	5.094	EY 6.3-4-1321-1
1	1760	2.274-44	2.938	5.094	EY 6.3-4-1621-1X
1	1760	2.274-44	2.938	5.094	EY 6.3-4-1621X
1	1810	2.274-44	2.938	5.090	EY 6.5-4-4081-1
1	1810	2.274-44	2.938	5.090	EY 6.5-4-4591-1X

21080-P					
1	1810	2.143-41	2.938	3.500	CF 6.5-1-2941
1	1710	2.143-41	2.938	5.190	EY 6-4-7311
1	1710	2.143-41	2.938	5.190	EY 6-4-7311-1
1	1710	2.143-41	2.938	6.125	EY 6-4-7551 <i>High angle yoke</i>
1	1710	2.143-41	2.938	6.125	EY 6-4-7551-1 <i>High angle yoke</i>
1	1710	2.143-41	2.938	5.190	EY 6-4-9171-1X
1	1710	2.143-41	2.938	5.190	EY 6-4-9171X
1	1710	2.143-41	2.938	6.125	EY 6-4-9181-1X <i>High angle yoke</i>
1	1710	2.143-41	2.938	6.125	EY 6-4-9181X <i>High angle yoke</i>
1	1760	2.143-41	2.938	5.250	EY 6.3-4-1061

Continued on next page

*C/L to End of Hub for EY (End Yoke); Flange Face to End of Hub for CF (Companion Flange)

■ Hub machined for speedometer gear



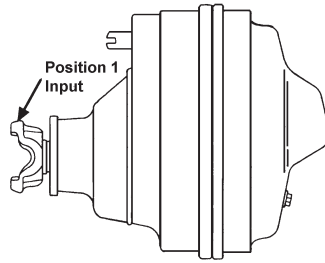

Pos	Series	Spline Data	Hub Dia	* to End of Hub	End Fitting Part Number
-----	--------	-------------	---------	-----------------	-------------------------

21080-P (Continued)

1	1760	2.143-41	2.938	5.250	EY 6.3-4-1061-1
1	1760	2.143-41	2.938	5.250	EY 6.3-4-1631-1X
1	1810	2.143-41	2.938	5.250	EY 6.5-4-4601-1X
1	1810	2.143-41	2.938	5.250	EY 6.5-4-4601X
1	SPL140	2.143-41	2.938	5.560	EY 140-4-421-1
1	SPL140	2.143-41	2.938	5.560	EY 140-4-431-1X
1	SPL170	2.143-41	2.938	5.320	EY 170-4-351-1
1	SPL170	2.143-41	2.938	5.320	EY 170-4-361-1X
1	SPL170	2.143-41	2.938	6.680	EY 170-4-371-1 <i>High angle yoke</i>
1	SPL170	2.143-41	2.938	6.680	EY 170-4-381-1X <i>High angle yoke</i>
1	SPL250	2.143-41	2.938	5.490	EY 250-4-131-1
1	SPL250	2.143-41	2.938	5.490	EY 250-4-141-1X
1	SPL90	2.143-41	2.938	4.562	EY 90-4-471-1
1	SPL90	2.143-41	2.938	4.562	EY 90-4-691-1X
1	1550	2.143-41	2.938	4.500	EY 4-4-5581-1
1	1610	2.143-41	2.938	5.250	EY 5-4-7271-1
1	1610	2.143-41	2.938	6.000	EY 5-4-7561
1	1610	2.143-41	2.938	6.000	EY 5-4-7561-1
1	1610	2.143-41	2.938	5.250	EY 5-4-9111-1X
1	1610	2.143-41	2.938	6.000	EY 5-4-9121-1X
1	1610	2.143-41	2.938	6.000	EY 5-4-9121X

21080-S

1	SPL100	2.281-44	2.938	4.469	EY 100-4-1381-1X
1	SPL140	2.274-44	2.938	5.190	EY 140-4-1191-1
1	SPL140	2.274-44	2.938	5.190	EY 140-4-1201-1X
1	SPL140	2.143-41	2.938	5.560	EY 140-4-421-1
1	SPL140	2.143-41	2.938	5.560	EY 140-4-431-1X
1	SPL140	2.274-44	2.938	5.190	EY 140-4-441-1
1	SPL140	2.274-44	2.938	5.190	EY 140-4-451-1X
1	SPL170	2.274-44	2.938	5.094	EY 170-4-21-1
1	SPL170	2.274-44	2.938	5.094	EY 170-4-31-1X
1	SPL170	2.143-41	2.938	5.320	EY 170-4-351-1
1	SPL170	2.143-41	2.938	5.320	EY 170-4-361-1X
1	SPL170	2.143-41	2.938	6.680	EY 170-4-371-1 <i>High angle yoke</i>
1	SPL170	2.143-41	2.938	6.680	EY 170-4-381-1X <i>High angle yoke</i>
1	SPL250	2.143-41	2.938	5.490	EY 250-4-131-1
1	SPL250	2.143-41	2.938	5.490	EY 250-4-141-1X
1	SPL250	2.274-44	2.938	5.328	EY 250-4-31-1
1	SPL250	2.274-44	2.938	5.328	EY 250-4-41-1X
1	SPL90	2.281-44	2.938	4.469	EY 90-4-281-1
1	1610	2.274-44	2.938	4.844	EY 5-4-8021-1
1	1610	2.274-44	2.938	4.844	EY 5-4-9101-1X
1	1710	2.274-44	2.938	5.031	EY 6-4-7961
1	1710	2.274-44	2.938	5.031	EY 6-4-7961-1
1	1710	2.274-44	2.938	5.031	EY 6-4-9161-1X

Pos	Series	Spline Data	Hub Dia	* to End of Hub	End Fitting Part Number
-----	--------	-------------	---------	-----------------	-------------------------

21080-S (Continued)

1	1710	2.274-44	2.938	5.031	EY 6-4-9161X
1	1760	2.274-44	2.938	5.094	EY 6.3-4-1321
1	1760	2.274-44	2.938	5.094	EY 6.3-4-1321-1
1	1760	2.274-44	2.938	5.094	EY 6.3-4-1621-1X
1	1760	2.274-44	2.938	5.094	EY 6.3-4-1621X
1	1810	2.274-44	2.938	5.090	EY 6.5-4-4081-1
1	1810	2.274-44	2.938	5.090	EY 6.5-4-4591-1X

21080-T

1	1810	2.143-41	2.938	3.500	CF 6.5-1-2941
1	1710	2.143-41	2.938	5.190	EY 6-4-7311
1	1710	2.143-41	2.938	5.190	EY 6-4-7311-1
1	1710	2.143-41	2.938	6.125	EY 6-4-7551 <i>High angle yoke</i>
1	1710	2.143-41	2.938	6.125	EY 6-4-7551-1 <i>High angle yoke</i>
1	1710	2.143-41	2.938	5.190	EY 6-4-9171-1X
1	1710	2.143-41	2.938	5.190	EY 6-4-9171X
1	1710	2.143-41	2.938	6.125	EY 6-4-9181-1X <i>High angle yoke</i>
1	1710	2.143-41	2.938	6.125	EY 6-4-9181X <i>High angle yoke</i>
1	1760	2.143-41	2.938	5.250	EY 6.3-4-1061
1	1760	2.143-41	2.938	5.250	EY 6.3-4-1061-1
1	1760	2.143-41	2.938	5.250	EY 6.3-4-1631-1X
1	1810	2.143-41	2.938	5.250	EY 6.5-4-4601-1X
1	1810	2.143-41	2.938	5.250	EY 6.5-4-4601X
1	SPL140	2.143-41	2.938	5.560	EY 140-4-421-1
1	SPL140	2.143-41	2.938	5.560	EY 140-4-431-1X
1	SPL170	2.143-41	2.938	5.320	EY 170-4-351-1
1	SPL170	2.143-41	2.938	5.320	EY 170-4-361-1X
1	SPL170	2.143-41	2.938	6.680	EY 170-4-371-1 <i>High angle yoke</i>
1	SPL170	2.143-41	2.938	6.680	EY 170-4-381-1X <i>High angle yoke</i>
1	SPL250	2.143-41	2.938	5.490	EY 250-4-131-1
1	SPL250	2.143-41	2.938	5.490	EY 250-4-141-1X
1	SPL90	2.143-41	2.938	4.562	EY 90-4-471-1
1	SPL90	2.143-41	2.938	4.562	EY 90-4-691-1X
1	1550	2.143-41	2.938	4.500	EY 4-4-5581-1
1	1610	2.143-41	2.938	5.250	EY 5-4-7271-1
1	1610	2.143-41	2.938	6.000	EY 5-4-7561
1	1610	2.143-41	2.938	6.000	EY 5-4-7561-1
1	1610	2.143-41	2.938	5.250	EY 5-4-9111-1X
1	1610	2.143-41	2.938	6.000	EY 5-4-9121-1X
1	1610	2.143-41	2.938	6.000	EY 5-4-9121X

21085-P, 21085-T

1	SPL140	2.143-41	2.938	5.560	EY 140-4-431-1X
---	--------	----------	-------	-------	-----------------

*C/L to End of Hub for EY (End Yoke); Flange Face to End of Hub for CF (Companion Flange)

■ Hub machined for speedometer gear



Pos	Series	Spline Data	Hub Dia	* to End of Hub	End Fitting Part Number
21130, 21430					
1	SPL170	2.024-39	2.625	4.938	EY 170-4-161-1X
1	SPL170	2.024-39	2.625	6.016	EY 170-4-181-1X <i>High angle yoke</i>
1	1550	2.024-39	2.625	4.266	EY 4-4-7551-1X
1	1610	2.024-39	2.625	4.719	EY 5-4-8131-1X
1	1610	2.024-39	2.625	5.312	EY 5-4-8411X
1	1610	2.024-39	2.625	6.000	EY 5-4-8421X <i>High angle yoke</i>
1	1710	2.024-39	2.625	5.250	EY 6-4-8531X
1	1710	2.024-39	2.625	6.125	EY 6-4-8541X <i>High angle yoke</i>

Pos	Series	Spline Data	Hub Dia	* to End of Hub	End Fitting Part Number
22060-A, 22060-D					
1	SPL100	2.024-39	3.000	4.750	EY 100-4-951-1
1	SPL100	2.024-39	3.000	4.750	EY 100-4-961-1X
1	SPL140	2.024-39	3.000	4.940	EY 140-4-1151-1
1	SPL140	2.024-39	3.000	4.940	EY 140-4-1161-1X
1	SPL140	2.024-39	3.000	4.940	EY 140-4-361-1
1	SPL140	2.024-39	3.000	4.940	EY 140-4-371-1X
1	SPL170	2.024-39	3.000	5.156	EY 170-4-251-1 <i>High angle yoke</i>
1	SPL170	2.024-39	3.000	5.156	EY 170-4-261-1X
1	SPL170	2.024-39	3.000	6.240	EY 170-4-271-1 <i>High angle yoke</i>
1	SPL170	2.024-39	3.000	6.240	EY 170-4-281-1X <i>High angle yoke</i>
1	SPL55	2.024-39	3.000	4.330	EY 55-4-71-1
1	SPL55	2.024-39	3.000	4.330	EY 55-4-81-1X
1	SPL70	2.024-39	3.000	4.281	EY 70-4-101-1
1	SPL70	2.024-39	3.000	4.281	EY 70-4-111-1X
1	SPL90	2.024-39	3.000	4.750	EY 90-4-241-1
1	SPL90	2.024-39	3.000	4.750	EY 90-4-251-1X
1	1480	2.024-39	3.000	4.344	EY 3-4-13071-1
1	1480	2.024-39	3.000	4.344	EY 3-4-13081-1X
1	1550	2.024-39	3.000	4.281	EY 4-4-7561-1
1	1550	2.024-39	3.000	4.281	EY 4-4-7571-1X
1	1610	2.024-39	3.000	6.000	EY 5-4-8261 <i>High angle yoke</i>
1	1610	2.024-39	3.000	6.000	EY 5-4-8261-1 <i>High angle yoke</i>
1	1610	2.024-39	3.000	4.875	EY 5-4-9221-1
1	1610	2.024-39	3.000	4.875	EY 5-4-9231-1X
1	1610	2.024-39	3.000	6.000	EY 5-4-9241-1X <i>High angle yoke</i>
1	1610	2.024-39	3.000	6.000	EY 5-4-9241X <i>High angle yoke</i>
1	1710	2.024-39	3.000	6.125	EY 6-4-8411 <i>High angle yoke</i>
1	1710	2.024-39	3.000	6.125	EY 6-4-8411-1 <i>High angle yoke</i>
1	1710	2.024-39	3.000	5.250	EY 6-4-8421
1	1710	2.024-39	3.000	5.250	EY 6-4-8421-1
1	1710	2.024-39	3.000	6.125	EY 6-4-8991-1X <i>High angle yoke</i>
1	1710	2.024-39	3.000	6.125	EY 6-4-8991X <i>High angle yoke</i>
1	1710	2.024-39	3.000	5.250	EY 6-4-9031-1X
1	1710	2.024-39	3.000	5.250	EY 6-4-9031X

Pos	Series	Spline Data	Hub Dia	* to End of Hub	End Fitting Part Number
22060-P					
1	SPL100	2.024-39	2.625	4.160	EY 100-4-1071-1
1	SPL100	2.024-39	2.625	4.160	EY 100-4-1081-1X
1	SPL140	2.024-39	2.625	5.030	EY 140-4-551-1 <i>Counterbore at hub end.</i>
1	SPL140	2.024-39	2.625	5.030	EY 140-4-561-1X <i>Counterbore at hub end.</i>
1	SPL170	2.024-39	2.625	4.938	EY 170-4-151-1
1	SPL170	2.024-39	2.625	4.938	EY 170-4-161-1X
1	SPL170	2.024-39	2.625	6.016	EY 170-4-171-1 <i>High angle yoke</i>
1	SPL170	2.024-39	2.625	6.016	EY 170-4-181-1X <i>High angle yoke</i>
1	SPL70	2.024-39	3.000	4.281	EY 70-4-101-1
1	SPL70	2.024-39	3.000	4.281	EY 70-4-111-1X
1	1480	2.024-39	2.625	4.344	EY 3-4-13051-1
1	1480	2.024-39	2.625	4.344	EY 3-4-13061-1X
1	1550	2.024-39	2.625	4.266	EY 4-4-6471-1
1	1550	2.024-39	2.625	4.266	EY 4-4-7551-1X
1	1610	2.024-39	2.625	5.312	EY 5-4-7971
1	1610	2.024-39	2.625	5.312	EY 5-4-7971-1
1	1610	2.024-39	2.625	4.719	EY 5-4-8131-1X
1	1610	2.024-39	2.625	5.312	EY 5-4-8411-1X
1	1610	2.024-39	2.625	5.312	EY 5-4-8411X
1	1610	2.024-39	2.625	6.000	EY 5-4-8421X <i>High angle yoke</i>
1	1710	2.024-39	2.625	6.125	EY 6-4-7981 <i>High angle yoke</i>
1	1710	2.024-39	2.625	6.125	EY 6-4-7981-1 <i>High angle yoke</i>
1	1710	2.024-39	2.625	5.250	EY 6-4-7991
1	1710	2.024-39	2.625	5.250	EY 6-4-7991-1
1	1710	2.024-39	2.625	5.250	EY 6-4-8531-1X
1	1710	2.024-39	2.625	5.250	EY 6-4-8531X
1	1710	2.024-39	2.625	6.125	EY 6-4-8541-1X <i>High angle yoke</i>
1	1710	2.024-39	2.625	6.125	EY 6-4-8541X <i>High angle yoke</i>

Pos	Series	Spline Data	Hub Dia	* to End of Hub	End Fitting Part Number
22060-S					
1	SPL100	2.024-39	3.000	4.750	EY 100-4-951-1
1	SPL100	2.024-39	3.000	4.750	EY 100-4-961-1X
1	SPL140	2.024-39	3.000	4.940	EY 140-4-1151-1
1	SPL140	2.024-39	3.000	4.940	EY 140-4-1161-1X
1	SPL140	2.024-39	3.000	4.940	EY 140-4-361-1
1	SPL140	2.024-39	3.000	4.940	EY 140-4-371-1X
1	SPL170	2.024-39	3.000	5.156	EY 170-4-251-1 <i>High angle yoke</i>
1	SPL170	2.024-39	3.000	5.156	EY 170-4-261-1X
1	SPL170	2.024-39	3.000	6.240	EY 170-4-271-1 <i>High angle yoke</i>
1	SPL170	2.024-39	3.000	6.240	EY 170-4-281-1X <i>High angle yoke</i>
1	SPL55	2.024-39	3.000	4.330	EY 55-4-71-1
1	SPL55	2.024-39	3.000	4.330	EY 55-4-81-1X
1	SPL70	2.024-39	3.000	4.281	EY 70-4-101-1
1	SPL70	2.024-39	3.000	4.281	EY 70-4-111-1X
1	SPL90	2.024-39	3.000	4.750	EY 90-4-241-1
1	SPL90	2.024-39	3.000	4.750	EY 90-4-251-1X
1	1480	2.024-39	3.000	4.344	EY 3-4-13071-1
1	1480	2.024-39	3.000	4.344	EY 3-4-13081-1X

Continued on next page

*C/L to End of Hub for EY (End Yoke); Flange Face to End of Hub for CF (Companion Flange)

■ Hub machined for speedometer gear



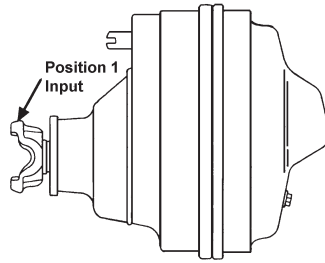

Pos	Series	Spline Data	Hub Dia	* to End of Hub	End Fitting Part Number
22060-S (Continued)					
1	1550	2.024-39	3.000	4.281	EY 4-4-7561-1
1	1550	2.024-39	3.000	4.281	EY 4-4-7571-1X
1	1610	2.024-39	3.000	6.000	EY 5-4-8261 <i>High angle yoke</i>
1	1610	2.024-39	3.000	6.000	EY 5-4-8261-1 <i>High angle yoke</i>
1	1610	2.024-39	3.000	4.875	EY 5-4-9221-1
1	1610	2.024-39	3.000	4.875	EY 5-4-9231-1X
1	1610	2.024-39	3.000	6.000	EY 5-4-9241-1X <i>High angle yoke</i>
1	1610	2.024-39	3.000	6.000	EY 5-4-9241X <i>High angle yoke</i>
1	1710	2.024-39	3.000	6.125	EY 6-4-8411 <i>High angle yoke</i>
1	1710	2.024-39	3.000	6.125	EY 6-4-8411-1 <i>High angle yoke</i>
1	1710	2.024-39	3.000	5.250	EY 6-4-8421
1	1710	2.024-39	3.000	5.250	EY 6-4-8421-1
1	1710	2.024-39	3.000	6.125	EY 6-4-8991-1X <i>High angle yoke</i>
1	1710	2.024-39	3.000	6.125	EY 6-4-8991X <i>High angle yoke</i>
1	1710	2.024-39	3.000	5.250	EY 6-4-9031-1X
1	1710	2.024-39	3.000	5.250	EY 6-4-9031X

Pos	Series	Spline Data	Hub Dia	* to End of Hub	End Fitting Part Number
22060-T					
1	SPL100	2.024-39	2.625	4.160	EY 100-4-1071-1
1	SPL100	2.024-39	2.625	4.160	EY 100-4-1081-1X
1	SPL140	2.024-39	2.625	5.030	EY 140-4-551-1 <i>Counterbore at hub end.</i>
1	SPL140	2.024-39	2.625	5.030	EY 140-4-561-1X <i>Counterbore at hub end.</i>
1	SPL170	2.024-39	2.625	4.938	EY 170-4-151-1
1	SPL170	2.024-39	2.625	4.938	EY 170-4-161-1X
1	SPL70	2.024-39	3.000	4.281	EY 70-4-101-1
1	SPL70	2.024-39	3.000	4.281	EY 70-4-111-1X
1	1480	2.024-39	2.625	4.344	EY 3-4-13051-1
1	1480	2.024-39	2.625	4.344	EY 3-4-13061-1X
1	1550	2.024-39	2.625	4.266	EY 4-4-6471-1
1	1550	2.024-39	2.625	4.266	EY 4-4-7551-1X
1	1610	2.024-39	2.625	5.312	EY 5-4-7971
1	1610	2.024-39	2.625	5.312	EY 5-4-7971-1
1	1610	2.024-39	2.625	6.000	EY 5-4-7991 <i>High angle yoke</i>
1	1610	2.024-39	2.625	4.719	EY 5-4-8131-1X
1	1610	2.024-39	2.625	5.312	EY 5-4-8411-1X
1	1610	2.024-39	2.625	5.312	EY 5-4-8411X
1	1610	2.024-39	2.625	6.000	EY 5-4-8421X <i>High angle yoke</i>
1	1710	2.024-39	2.625	6.125	EY 6-4-7981 <i>High angle yoke</i>
1	1710	2.024-39	2.625	6.125	EY 6-4-7981-1 <i>High angle yoke</i>

Pos	Series	Spline Data	Hub Dia	* to End of Hub	End Fitting Part Number
22060-T (Continued)					
1	1710	2.024-39	2.625	5.250	EY 6-4-7991
1	1710	2.024-39	2.625	5.250	EY 6-4-8531-1X
1	1710	2.024-39	2.625	5.250	EY 6-4-8531X
1	1710	2.024-39	2.625	6.125	EY 6-4-8541-1X <i>High angle yoke</i>
1	1710	2.024-39	2.625	6.125	EY 6-4-8541X <i>High angle yoke</i>
22065-D, 22065-P, 22065-S, 22065-T					
1	SPL140	2.024-39	2.625	4.940	EY 140-4-491-1
1	SPL140	2.024-39	2.625	4.940	EY 140-4-501-1X
1	SPL170	2.024-39	2.625	4.938	EY 170-4-161-1X
1	SPL170	2.024-39	2.625	6.016	EY 170-4-181-1X <i>High angle yoke</i>
1	SPL90	2.024-39	2.626	4.160	EY 90-4-621-1
1	SPL90	2.024-39	2.626	4.160	EY 90-4-631-1X
1	1480	2.024-39	2.625	4.344	EY 3-4-11051-1
1	1480	2.024-39	2.625	4.344	EY 3-4-11061-1X
1	1550	2.024-39	2.625	4.281	EY 4-4-5621-1
1	1550	2.024-39	2.625	4.281	EY 4-4-5691-1X
1	1550	2.024-39	2.625	4.266	EY 4-4-7551-1X
1	1610	2.024-39	2.625	4.719	EY 5-4-7981-1
1	1610	2.024-39	2.625	4.719	EY 5-4-8131-1X
1	1610	2.024-39	2.625	5.312	EY 5-4-8411X
1	1610	2.024-39	2.625	6.000	EY 5-4-8421X <i>High angle yoke</i>
1	1710	2.024-39	2.625	5.250	EY 6-4-8531X
1	1710	2.024-39	2.625	6.125	EY 6-4-8541X <i>High angle yoke</i>

Pos	Series	Spline Data	Hub Dia	* to End of Hub	End Fitting Part Number
22070-D, 22070-P, 22070-S, 22070-T					
1	1810	2.143-41	2.938	3.500	CF 6.5-1-2941
1	1710	2.143-41	2.938	5.190	EY 6-4-7311
1	1710	2.143-41	2.938	5.190	EY 6-4-7311-1
1	1710	2.143-41	2.938	6.125	EY 6-4-7551 <i>High angle yoke</i>
1	1710	2.143-41	2.938	6.125	EY 6-4-7551-1 <i>High angle yoke</i>
1	1710	2.143-41	2.938	5.190	EY 6-4-9171-1X
1	1710	2.143-41	2.938	5.190	EY 6-4-9171X
1	1710	2.143-41	2.938	6.125	EY 6-4-9181-1X <i>High angle yoke</i>
1	1710	2.143-41	2.938	6.125	EY 6-4-9181X <i>High angle yoke</i>
1	1760	2.143-41	2.938	5.250	EY 6.3-4-1061
1	1760	2.143-41	2.938	5.250	EY 6.3-4-1061-1
1	1760	2.143-41	2.938	5.250	EY 6.3-4-1631-1X
1	1810	2.143-41	2.938	5.250	EY 6.5-4-4601-1X
1	1810	2.143-41	2.938	5.250	EY 6.5-4-4601X
1	SPL100	2.143-41	2.938	4.562	EY 100-4-1051-1
1	SPL100	2.143-41	2.938	4.562	EY 100-4-1061-1X
1	SPL140	2.143-41	2.938	5.560	EY 140-4-421-1

*C/L to End of Hub for EY (End Yoke); Flange Face to End of Hub for CF (Companion Flange)

■ Hub machined for speedometer gear



Pos	Series	Spline Data	Hub Dia	* to End of Hub	End Fitting Part Number
-----	--------	-------------	---------	-----------------	-------------------------

22070-D, 22070-P, 22070-S, 22070-T (Continued)

1	SPL140	2.143-41	2.938	5.560	EY 140-4-431-1X
1	SPL170	2.143-41	2.938	5.320	EY 170-4-351-1
1	SPL170	2.143-41	2.938	5.320	EY 170-4-361-1X
1	SPL170	2.143-41	2.938	6.680	EY 170-4-371-1 <i>High angle yoke</i>
1	SPL170	2.143-41	2.938	6.680	EY 170-4-381-1X <i>High angle yoke</i>
1	SPL250	2.143-41	2.938	5.490	EY 250-4-131-1
1	SPL250	2.143-41	2.938	5.490	EY 250-4-141-1X
1	SPL90	2.143-41	2.938	4.562	EY 90-4-471-1
1	SPL90	2.143-41	2.938	4.562	EY 90-4-691-1X
1	1550	2.143-41	2.938	4.500	EY 4-4-5581-1
1	1610	2.143-41	2.938	5.250	EY 5-4-7271-1
1	1610	2.143-41	2.938	6.000	EY 5-4-7561
1	1610	2.143-41	2.938	6.000	EY 5-4-7561-1
1	1610	2.143-41	2.938	5.250	EY 5-4-9111-1X
1	1610	2.143-41	2.938	6.000	EY 5-4-9121-1X
1	1610	2.143-41	2.938	6.000	EY 5-4-9121X

22080-D

S	SPL250	2.274-44	2.938	5.328	EY 250-4-31-1
1	SPL100	2.281-44	2.938	4.469	EY 100-4-1381-1X
1	SPL140	2.274-44	2.938	5.190	EY 140-4-1191-1
1	SPL140	2.274-44	2.938	5.190	EY 140-4-1201-1X
1	SPL140	2.143-41	2.938	5.560	EY 140-4-421-1
1	SPL140	2.143-41	2.938	5.560	EY 140-4-431-1X
1	SPL140	2.274-44	2.938	5.190	EY 140-4-441-1
1	SPL140	2.274-44	2.938	5.190	EY 140-4-451-1X
1	SPL170	2.274-44	2.938	5.094	EY 170-4-21-1
1	SPL170	2.274-44	2.938	5.094	EY 170-4-31-1X
1	SPL170	2.143-41	2.938	5.320	EY 170-4-351-1
1	SPL170	2.143-41	2.938	5.320	EY 170-4-361-1X
1	SPL170	2.143-41	2.938	6.680	EY 170-4-371-1 <i>High angle yoke</i>
1	SPL170	2.143-41	2.938	6.680	EY 170-4-381-1X <i>High angle yoke</i>
1	SPL250	2.143-41	2.938	5.490	EY 250-4-131-1
1	SPL250	2.143-41	2.938	5.490	EY 250-4-141-1X
1	SPL250	2.274-44	2.938	5.328	EY 250-4-41-1X
1	SPL90	2.281-44	2.938	4.469	EY 90-4-281-1
1	1610	2.274-44	2.938	4.844	EY 5-4-8021-1
1	1610	2.274-44	2.938	4.844	EY 5-4-9101-1X
1	1710	2.274-44	2.938	5.031	EY 6-4-7961
1	1710	2.274-44	2.938	5.031	EY 6-4-7961-1
1	1710	2.274-44	2.938	5.031	EY 6-4-9161-1X
1	1710	2.274-44	2.938	5.031	EY 6-4-9161X
1	1760	2.274-44	2.938	5.094	EY 6.3-4-1321
1	1760	2.274-44	2.938	5.094	EY 6.3-4-1321-1
1	1760	2.274-44	2.938	5.094	EY 6.3-4-1621-1X
1	1760	2.274-44	2.938	5.094	EY 6.3-4-1621X
1	1810	2.274-44	2.938	5.090	EY 6.5-4-4081-1
1	1810	2.274-44	2.938	5.090	EY 6.5-4-4591-1X

22080-P

1	SPL170	2.143-41	2.938	5.320	EY 170-4-361-1X
1	SPL170	2.143-41	2.938	6.680	EY 170-4-381-1X <i>High angle yoke</i>
1	1810	2.143-41	2.938	5.250	EY 6.5-4-4601X

Pos	Series	Spline Data	Hub Dia	* to End of Hub	End Fitting Part Number
-----	--------	-------------	---------	-----------------	-------------------------

22080-S

S	SPL250	2.274-44	2.938	5.328	EY 250-4-31-1
1	SPL100	2.281-44	2.938	4.469	EY 100-4-1381-1X
1	SPL140	2.274-44	2.938	5.190	EY 140-4-1191-1
1	SPL140	2.274-44	2.938	5.190	EY 140-4-1201-1X
1	SPL140	2.143-41	2.938	5.560	EY 140-4-421-1
1	SPL140	2.143-41	2.938	5.560	EY 140-4-431-1X
1	SPL140	2.274-44	2.938	5.190	EY 140-4-441-1
1	SPL140	2.274-44	2.938	5.190	EY 140-4-451-1X
1	SPL170	2.274-44	2.938	5.094	EY 170-4-21-1
1	SPL170	2.274-44	2.938	5.094	EY 170-4-31-1X
1	SPL170	2.143-41	2.938	5.320	EY 170-4-351-1
1	SPL170	2.143-41	2.938	5.320	EY 170-4-361-1X
1	SPL170	2.143-41	2.938	6.680	EY 170-4-371-1 <i>High angle yoke</i>
1	SPL170	2.143-41	2.938	6.680	EY 170-4-381-1X <i>High angle yoke</i>
1	SPL250	2.143-41	2.938	5.490	EY 250-4-131-1
1	SPL250	2.143-41	2.938	5.490	EY 250-4-141-1X
1	SPL250	2.274-44	2.938	5.328	EY 250-4-41-1X
1	SPL90	2.281-44	2.938	4.469	EY 90-4-281-1
1	1610	2.274-44	2.938	4.844	EY 5-4-8021-1
1	1610	2.274-44	2.938	4.844	EY 5-4-9101-1X
1	1710	2.274-44	2.938	5.031	EY 6-4-7961
1	1710	2.274-44	2.938	5.031	EY 6-4-7961-1
1	1710	2.274-44	2.938	5.031	EY 6-4-9161-1X
1	1710	2.274-44	2.938	5.031	EY 6-4-9161X
1	1760	2.274-44	2.938	5.094	EY 6.3-4-1321
1	1760	2.274-44	2.938	5.094	EY 6.3-4-1321-1
1	1760	2.274-44	2.938	5.094	EY 6.3-4-1621-1X
1	1760	2.274-44	2.938	5.094	EY 6.3-4-1621X
1	1810	2.274-44	2.938	5.090	EY 6.5-4-4081-1
1	1810	2.274-44	2.938	5.090	EY 6.5-4-4591-1X

22080-T, 22082-P, 22082-T, 22085-P, 22085-T

1	SPL170	2.143-41	2.938	5.320	EY 170-4-361-1X
1	SPL170	2.143-41	2.938	6.680	EY 170-4-381-1X <i>High angle yoke</i>
1	1810	2.143-41	2.938	5.250	EY 6.5-4-4601X

22120, 22121

1	1610	1.962-10	2.625	4.719	EY 5-4-5121-1X
1	1610	1.962-10	2.625	4.719	EY 5-4-5121X
1	1710	1.962-10	2.625	5.250	EY 6-4-5151X <i>Chamfered Counterbore</i>
1	1760	1.964-10	2.625	5.625	EY 6.3-4-221X <i>Chamfered Counterbore</i>

22123

1	1610	1.962-10	2.625	5.312	EY 5-4-8901-1X <i>C'bore depth is chamfered</i>
---	------	----------	-------	-------	--

22130

1	SPL170	2.024-39	2.625	4.938	EY 170-4-161-1X
1	SPL170	2.024-39	2.625	6.016	EY 170-4-181-1X <i>High angle yoke</i>
1	1550	2.024-39	2.625	4.266	EY 4-4-7551-1X
1	1610	2.024-39	2.625	6.000	EY 5-4-8421X <i>High angle yoke</i>
1	1710	2.024-39	2.625	4.719	EY 5-4-8131-1X
1	1710	2.024-39	2.625	5.312	EY 5-4-8411X
1	1710	2.024-39	2.625	5.250	EY 6-4-8531X
1	1710	2.024-39	2.625	6.125	EY 6-4-8541X <i>High angle yoke</i>

*C/L to End of Hub for EY (End Yoke); Flange Face to End of Hub for CF (Companion Flange)

■ Hub machined for speedometer gear

**Important: See Safety Information in General Information Section (J300P-GI)**

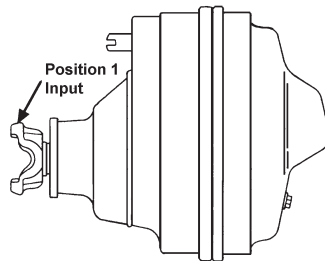

Pos	Series	Spline Data	Hub Dia	* to End of Hub	End Fitting Part Number
22130-T					
1	SPL100	2.024-39	2.625	4.160	EY 100-4-1071-1
1	SPL100	2.024-39	2.625	4.160	EY 100-4-1081-1X
1	SPL140	2.024-39	2.625	5.030	EY 140-4-551-1 <i>Counterbore at hub end.</i>
1	SPL140	2.024-39	2.625	5.030	EY 140-4-561-1X <i>Counterbore at hub end.</i>
1	SPL170	2.024-39	2.625	4.938	EY 170-4-151-1
1	SPL170	2.024-39	2.625	4.938	EY 170-4-161-1X
1	SPL170	2.024-39	2.625	6.016	EY 170-4-181-1X <i>High angle yoke</i>
1	SPL70	2.024-39	3.000	4.281	EY 70-4-101-1
1	SPL70	2.024-39	3.000	4.281	EY 70-4-111-1X
1	1480	2.024-39	2.625	4.344	EY 3-4-13051-1
1	1480	2.024-39	2.625	4.344	EY 3-4-13061-1X
1	1550	2.024-39	2.625	4.266	EY 4-4-6471-1
1	1550	2.024-39	2.625	4.266	EY 4-4-7551-1X
1	1610	2.024-39	2.625	5.312	EY 5-4-7971
1	1610	2.024-39	2.625	5.312	EY 5-4-7971-1
1	1610	2.024-39	2.625	6.000	EY 5-4-7991 <i>High angle yoke</i>
1	1610	2.024-39	2.625	5.312	EY 5-4-8411-1X
1	1610	2.024-39	2.625	5.312	EY 5-4-8411X
1	1610	2.024-39	2.625	6.000	EY 5-4-8421X <i>High angle yoke</i>
1	1710	2.024-39	2.625	6.125	EY 6-4-7981 <i>High angle yoke</i>
1	1710	2.024-39	2.625	6.125	EY 6-4-7981-1 <i>High angle yoke</i>
1	1710	2.024-39	2.625	5.250	EY 6-4-7991 <i>High angle yoke</i>
1	1710	2.024-39	2.625	5.250	EY 6-4-8531-1X <i>High angle yoke</i>
1	1710	2.024-39	2.625	5.250	EY 6-4-8531X
1	1710	2.024-39	2.625	6.125	EY 6-4-8541-1X <i>High angle yoke</i>
1	1710	2.024-39	2.625	6.125	EY 6-4-8541X <i>High angle yoke</i>
22207					
1	SPL100	2.143-41	2.938	4.562	EY 100-4-1061-1X
1	SPL90	2.143-41	2.938	4.562	EY 90-4-471-1
22220, 22320					
1	1610	1.962-10	2.625	4.719	EY 5-4-5121-1X
1	1610	1.962-10	2.625	4.719	EY 5-4-5121X
1	1710	1.962-10	2.625	5.250	EY 6-4-5151X <i>Chamfered Counterbore</i>
1	1760	1.964-10	2.625	5.625	EY 6.3-4-221X <i>Chamfered Counterbore</i>
22430					
1	SPL170	2.024-39	2.625	4.938	EY 170-4-161-1X
1	SPL170	2.024-39	2.625	6.016	EY 170-4-181-1X <i>High angle yoke</i>
1	1550	2.024-39	2.625	4.266	EY 4-4-7551-1X
1	1610	2.024-39	2.625	4.719	EY 5-4-8131-1X
1	1610	2.024-39	2.625	5.312	EY 5-4-8411X

Pos	Series	Spline Data	Hub Dia	* to End of Hub	End Fitting Part Number
22430 (Continued)					
1	1610	2.024-39	2.625	6.000	EY 5-4-8421X <i>High angle yoke</i>
1	1710	2.024-39	2.625	5.250	EY 6-4-8531X
1	1710	2.024-39	2.625	6.125	EY 6-4-8541X <i>High angle yoke</i>
22500, 22501					
1	1610	2.149-16	2.938	6.250	EY 5-4-5161-1X
1	1610	2.149-16	2.938	6.250	EY 5-4-5161X <i>High angle yoke</i>
1	1710	2.149-16	2.938	5.500	EY 6-4-4171-1X
1	1710	2.149-16	2.938	5.500	EY 6-4-4171X
1	1760	2.149-16	2.938	5.812	EY 6.3-4-251-1X
1	1760	2.149-16	2.938	5.812	EY 6.3-4-251X
1	1810	2.149-16	2.938	5.812	EY 6.5-4-2291
1	1810	2.149-16	2.938	5.812	EY 6.5-4-2291-1
1	1810	2.149-16	2.938	5.812	EY 6.5-4-2401-1X
1	1810	2.149-16	2.938	5.812	EY 6.5-4-2401X
23060-D, 23060-S					
1	SPL100	2.281-44	2.938	4.469	EY 100-4-1381-1X
1	SPL140	2.274-44	2.938	5.190	EY 140-4-1191-1
1	SPL140	2.274-44	2.938	5.190	EY 140-4-1201-1X
1	SPL140	2.143-41	2.938	5.560	EY 140-4-421-1
1	SPL140	2.143-41	2.938	5.560	EY 140-4-431-1X
1	SPL140	2.274-44	2.938	5.190	EY 140-4-441-1
1	SPL140	2.274-44	2.938	5.190	EY 140-4-451-1X
1	SPL170	2.274-44	2.938	5.094	EY 170-4-21-1
1	SPL170	2.274-44	2.938	5.094	EY 170-4-31-1X
1	SPL170	2.143-41	2.938	5.320	EY 170-4-351-1
1	SPL170	2.143-41	2.938	5.320	EY 170-4-361-1X
1	SPL170	2.143-41	2.938	6.680	EY 170-4-371-1 <i>High angle yoke</i>
1	SPL170	2.143-41	2.938	6.680	EY 170-4-381-1X <i>High angle yoke</i>
1	SPL250	2.143-41	2.938	5.490	EY 250-4-131-1
1	SPL250	2.143-41	2.938	5.490	EY 250-4-141-1X
1	SPL250	2.274-44	2.938	5.328	EY 250-4-41-1X
1	SPL90	2.281-44	2.938	4.469	EY 90-4-281-1
1	1610	2.274-44	2.938	4.844	EY 5-4-8021-1
1	1610	2.274-44	2.938	4.844	EY 5-4-9101-1X
1	1710	2.274-44	2.938	5.031	EY 6-4-7961
1	1710	2.274-44	2.938	5.031	EY 6-4-7961-1
1	1710	2.274-44	2.938	5.031	EY 6-4-9161-1X
1	1710	2.274-44	2.938	5.031	EY 6-4-9161X
1	1760	2.274-44	2.938	5.094	EY 6.3-4-1321-1
1	1760	2.274-44	2.938	5.094	EY 6.3-4-1321-1
1	1760	2.274-44	2.938	5.094	EY 6.3-4-1621-1X
1	1760	2.274-44	2.938	5.094	EY 6.3-4-1621X
1	1810	2.274-44	2.938	5.090	EY 6.5-4-4081-1
1	1810	2.274-44	2.938	5.090	EY 6.5-4-4591-1X

*C/L to End of Hub for EY (End Yoke); Flange Face to End of Hub for CF (Companion Flange)

■ Hub machined for speedometer gear



Pos	Series	Spline Data	Hub Dia	* to End of Hub	End Fitting Part Number
23070-D					
1	1810	2.143-41	2.938	3.500	CF 6.5-1-2941
1	1710	2.143-41	2.938	5.190	EY 6-4-7311
1	1710	2.143-41	2.938	5.190	EY 6-4-7311-1
1	1710	2.143-41	2.938	6.125	EY 6-4-7551 <i>High angle yoke</i>
1	1710	2.143-41	2.938	6.125	EY 6-4-7551-1 <i>High angle yoke</i>
1	1760	2.143-41	2.938	5.250	EY 6.3-4-1061
1	1760	2.143-41	2.938	5.250	EY 6.3-4-1061-1
1	1810	2.143-41	2.938	5.250	EY 6.5-4-4601-1X
1	1810	2.143-41	2.938	5.250	EY 6.5-4-4601X
1	SPL100	2.143-41	2.938	4.562	EY 100-4-1051-1
1	SPL100	2.143-41	2.938	4.562	EY 100-4-1061-1X
1	SPL140	2.143-41	2.938	5.560	EY 140-4-421-1
1	SPL140	2.143-41	2.938	5.560	EY 140-4-431-1X
1	SPL170	2.143-41	2.938	5.320	EY 170-4-351-1
1	SPL170	2.143-41	2.938	5.320	EY 170-4-361-1X
1	SPL170	2.143-41	2.938	6.680	EY 170-4-371-1 <i>High angle yoke</i>
1	SPL170	2.143-41	2.938	6.680	EY 170-4-381-1X <i>High angle yoke</i>
1	SPL250	2.143-41	2.938	5.490	EY 250-4-131-1
1	SPL250	2.143-41	2.938	5.490	EY 250-4-141-1X
1	SPL90	2.143-41	2.938	4.562	EY 90-4-471-1
1	SPL90	2.143-41	2.938	4.562	EY 90-4-691-1X
1	1550	2.143-41	2.938	4.500	EY 4-4-5581-1
1	1550	2.143-41	2.938	4.500	EY 4-4-5701-1X
1	1610	2.143-41	2.938	5.250	EY 5-4-7271-1
1	1610	2.143-41	2.938	5.250	EY 5-4-7311-1X
1	1610	2.143-41	2.938	6.000	EY 5-4-7561
1	1610	2.143-41	2.938	6.000	EY 5-4-7561-1
1	1710	2.143-41	2.938	5.190	EY 6-4-7321-1X
1	1710	2.143-41	2.938	6.125	EY 6-4-7561X <i>High angle yoke</i>
1	1760	2.143-41	2.938	5.250	EY 6.3-4-1071-1X
1	1810	2.143-41	2.938	5.250	EY 6.5-4-3691-1X
23070-P					
1	1810	2.143-41	2.938	3.500	CF 6.5-1-2941
1	1710	2.143-41	2.938	5.190	EY 6-4-7311
1	1710	2.143-41	2.938	5.190	EY 6-4-7311-1
1	1710	2.143-41	2.938	6.125	EY 6-4-7551 <i>High angle yoke</i>
1	1710	2.143-41	2.938	6.125	EY 6-4-7551-1 <i>High angle yoke</i>
1	1760	2.143-41	2.938	5.250	EY 6.3-4-1061
1	1760	2.143-41	2.938	5.250	EY 6.3-4-1061-1
1	SPL100	2.143-41	2.938	4.562	EY 100-4-1051-1
1	SPL100	2.143-41	2.938	4.562	EY 100-4-1061-1X
1	SPL140	2.143-41	2.938	5.560	EY 140-4-421-1
1	SPL140	2.143-41	2.938	5.560	EY 140-4-431-1X
1	SPL170	2.143-41	2.938	5.320	EY 170-4-351-1
1	SPL170	2.143-41	2.938	5.320	EY 170-4-361-1X
1	SPL170	2.143-41	2.938	6.680	EY 170-4-371-1 <i>High angle yoke</i>
1	SPL170	2.143-41	2.938	6.680	EY 170-4-381-1X <i>High angle yoke</i>
1	SPL250	2.143-41	2.938	5.490	EY 250-4-131-1
1	SPL250	2.143-41	2.938	5.490	EY 250-4-141-1X
1	SPL90	2.143-41	2.938	4.562	EY 90-4-471-1
1	SPL90	2.143-41	2.938	4.562	EY 90-4-691-1X

Pos	Series	Spline Data	Hub Dia	* to End of Hub	End Fitting Part Number
23070-P (Continued)					
1	1550	2.143-41	2.938	4.500	EY 4-4-5581-1
1	1550	2.143-41	2.938	4.500	EY 4-4-5701-1X
1	1610	2.143-41	2.938	5.250	EY 5-4-7271-1
1	1610	2.143-41	2.938	5.250	EY 5-4-7311-1X
1	1610	2.143-41	2.938	6.000	EY 5-4-7561
1	1610	2.143-41	2.938	6.000	EY 5-4-7561-1
1	1610	2.143-41	2.938	5.250	EY 5-4-9111-1X
1	1610	2.143-41	2.938	6.000	EY 5-4-9121X
1	1710	2.143-41	2.938	5.190	EY 6-4-7321-1X
1	1710	2.143-41	2.938	6.125	EY 6-4-7561X <i>High angle yoke</i>
1	1710	2.143-41	2.938	6.125	EY 6-4-9181-1X <i>High angle yoke</i>
1	1710	2.143-41	2.938	6.125	EY 6-4-9181X <i>High angle yoke</i>
1	1760	2.143-41	2.938	5.250	EY 6.3-4-1071-1X
1	1810	2.143-41	2.938	5.250	EY 6.5-4-3691-1X
23070-S, 23070-T					
1	1810	2.143-41	2.938	3.500	CF 6.5-1-2941
1	1710	2.143-41	2.938	5.190	EY 6-4-7311
1	1710	2.143-41	2.938	5.190	EY 6-4-7311-1
1	1710	2.143-41	2.938	6.125	EY 6-4-7551 <i>High angle yoke</i>
1	1710	2.143-41	2.938	6.125	EY 6-4-7551-1 <i>High angle yoke</i>
1	1760	2.143-41	2.938	5.250	EY 6.3-4-1061
1	1760	2.143-41	2.938	5.250	EY 6.3-4-1061-1
1	1810	2.143-41	2.938	5.250	EY 6.5-4-4601-1X
1	1810	2.143-41	2.938	5.250	EY 6.5-4-4601X
1	SPL100	2.143-41	2.938	4.562	EY 100-4-1051-1
1	SPL100	2.143-41	2.938	4.562	EY 100-4-1061-1X
1	SPL140	2.143-41	2.938	5.560	EY 140-4-421-1
1	SPL140	2.143-41	2.938	5.560	EY 140-4-431-1X
1	SPL170	2.143-41	2.938	5.320	EY 170-4-351-1
1	SPL170	2.143-41	2.938	5.320	EY 170-4-361-1X
1	SPL170	2.143-41	2.938	6.680	EY 170-4-371-1 <i>High angle yoke</i>
1	SPL170	2.143-41	2.938	6.680	EY 170-4-381-1X <i>High angle yoke</i>
1	SPL250	2.143-41	2.938	5.490	EY 250-4-131-1
1	SPL250	2.143-41	2.938	5.490	EY 250-4-141-1X
1	SPL70	2.143-41	2.938	4.555	EY 70-4-141-1
1	SPL70	2.143-41	2.938	4.555	EY 70-4-151-1X
1	SPL90	2.143-41	2.938	4.562	EY 90-4-471-1
1	SPL90	2.143-41	2.938	4.562	EY 90-4-691-1X
1	1550	2.143-41	2.938	4.500	EY 4-4-5581-1
1	1550	2.143-41	2.938	4.500	EY 4-4-5701-1X
1	1610	2.143-41	2.938	5.250	EY 5-4-7271-1
1	1610	2.143-41	2.938	5.250	EY 5-4-7311-1X
1	1610	2.143-41	2.938	6.000	EY 5-4-7561
1	1610	2.143-41	2.938	6.000	EY 5-4-7561-1
1	1610	2.143-41	2.938	5.250	EY 5-4-9111-1X
1	1610	2.143-41	2.938	6.000	EY 5-4-9121X
1	1710	2.143-41	2.938	5.190	EY 6-4-7321-1X
1	1710	2.143-41	2.938	6.125	EY 6-4-7561X <i>High angle yoke</i>
1	1710	2.143-41	2.938	6.125	EY 6-4-9181-1X <i>High angle yoke</i>

Continued on next page

*C/L to End of Hub for EY (End Yoke); Flange Face to End of Hub for CF (Companion Flange)

■ Hub machined for speedometer gear



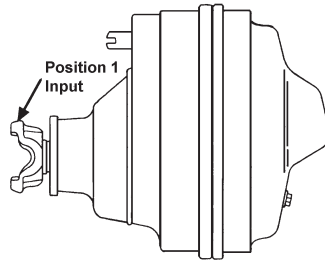

Pos	Series	Spline Data	Hub Dia	* to End of Hub	End Fitting Part Number
-----	--------	-------------	---------	-----------------	-------------------------

23070-S, 23070-T (Continued)					
1	1710	2.143-41	2.938	6.125	EY 6-4-9181X <i>High angle yoke</i>
1	1760	2.143-41	2.938	5.250	EY 6.3-4-1071-1X
1	1760	2.143-41	2.938	5.250	EY 6.3-4-1071X
1	1810	2.143-41	2.938	5.250	EY 6.5-4-3681
1	1810	2.143-41	2.938	5.250	EY 6.5-4-3681-1
1	1810	2.143-41	2.938	5.250	EY 6.5-4-3691-1X
1	1810	2.143-41	2.938	5.250	EY 6.5-4-3691X

23080-D					
1	SPL100	2.281-44	2.938	4.469	EY 100-4-1381-1X
1	SPL140	2.274-44	2.938	5.190	EY 140-4-1191-1
1	SPL140	2.274-44	2.938	5.190	EY 140-4-1201-1X
1	SPL140	2.143-41	2.938	5.560	EY 140-4-421-1
1	SPL140	2.143-41	2.938	5.560	EY 140-4-431-1X
1	SPL140	2.274-44	2.938	5.190	EY 140-4-441-1
1	SPL140	2.274-44	2.938	5.190	EY 140-4-451-1X
1	SPL170	2.274-44	2.938	5.094	EY 170-4-21-1
1	SPL170	2.274-44	2.938	5.094	EY 170-4-31-1X
1	SPL170	2.143-41	2.938	5.320	EY 170-4-351-1
1	SPL170	2.143-41	2.938	5.320	EY 170-4-361-1X
1	SPL170	2.143-41	2.938	6.680	EY 170-4-371-1 <i>High angle yoke</i>
1	SPL170	2.143-41	2.938	6.680	EY 170-4-381-1X <i>High angle yoke</i>
1	SPL250	2.143-41	2.938	5.490	EY 250-4-131-1
1	SPL250	2.143-41	2.938	5.490	EY 250-4-141-1X
1	SPL250	2.274-44	2.938	5.328	EY 250-4-31-1
1	SPL250	2.274-44	2.938	5.328	EY 250-4-41-1X
1	SPL90	2.281-44	2.938	4.469	EY 90-4-281-1
1	1610	2.274-44	2.938	4.844	EY 5-4-8021-1
1	1610	2.274-44	2.938	4.844	EY 5-4-9101-1X
1	1710	2.274-44	2.938	5.031	EY 6-4-7961
1	1710	2.274-44	2.938	5.031	EY 6-4-7961-1
1	1710	2.274-44	2.938	5.031	EY 6-4-9161-1X
1	1760	2.274-44	2.938	5.094	EY 6.3-4-1321
1	1760	2.274-44	2.938	5.094	EY 6.3-4-1321-1
1	1760	2.274-44	2.938	5.094	EY 6.3-4-1621-1X
1	1760	2.274-44	2.938	5.094	EY 6.3-4-1621X
1	1810	2.274-44	2.938	5.090	EY 6.5-4-4081-1
1	1810	2.274-44	2.938	5.090	EY 6.5-4-4591-1X

23080-P					
1	1810	2.143-41	2.938	3.500	CF 6.5-1-2941
1	1710	2.143-41	2.938	5.190	EY 6-4-7311
1	1710	2.143-41	2.938	5.190	EY 6-4-7311-1
1	1710	2.143-41	2.938	6.125	EY 6-4-7551 <i>High angle yoke</i>
1	1710	2.143-41	2.938	6.125	EY 6-4-7551-1 <i>High angle yoke</i>
1	1710	2.143-41	2.938	5.190	EY 6-4-9171-1X

Pos	Series	Spline Data	Hub Dia	* to End of Hub	End Fitting Part Number
-----	--------	-------------	---------	-----------------	-------------------------

23080-P (Continued)					
1	1710	2.143-41	2.938	5.190	EY 6-4-9171X
1	1710	2.143-41	2.938	6.125	EY 6-4-9181-1X <i>High angle yoke</i>
1	1710	2.143-41	2.938	6.125	EY 6-4-9181X <i>High angle yoke</i>
1	1760	2.143-41	2.938	5.250	EY 6.3-4-1061
1	1760	2.143-41	2.938	5.250	EY 6.3-4-1061-1
1	1760	2.143-41	2.938	5.250	EY 6.3-4-1631-1X
1	1810	2.143-41	2.938	5.250	EY 6.5-4-4601-1X
1	1810	2.143-41	2.938	5.250	EY 6.5-4-4601X
1	SPL100	2.143-41	2.938	4.562	EY 100-4-1051-1
1	SPL100	2.143-41	2.938	4.562	EY 100-4-1061-1X
1	SPL140	2.143-41	2.938	5.560	EY 140-4-421-1
1	SPL140	2.143-41	2.938	5.560	EY 140-4-431-1X
1	SPL170	2.143-41	2.938	5.320	EY 170-4-351-1
1	SPL170	2.143-41	2.938	5.320	EY 170-4-361-1X
1	SPL170	2.143-41	2.938	6.680	EY 170-4-371-1 <i>High angle yoke</i>
1	SPL170	2.143-41	2.938	6.680	EY 170-4-381-1X <i>High angle yoke</i>
1	SPL250	2.143-41	2.938	5.490	EY 250-4-131-1
1	SPL250	2.143-41	2.938	5.490	EY 250-4-141-1X
1	SPL90	2.143-41	2.938	4.562	EY 90-4-471-1
1	SPL90	2.143-41	2.938	4.562	EY 90-4-691-1X
1	1550	2.143-41	2.938	4.500	EY 4-4-5581-1
1	1610	2.143-41	2.938	5.250	EY 5-4-7271-1
1	1610	2.143-41	2.938	6.000	EY 5-4-7561
1	1610	2.143-41	2.938	6.000	EY 5-4-7561-1
1	1610	2.143-41	2.938	5.250	EY 5-4-9111-1X
1	1610	2.143-41	2.938	6.000	EY 5-4-9121-1X
1	1610	2.143-41	2.938	6.000	EY 5-4-9121X

23080-S					
1	SPL100	2.281-44	2.938	4.469	EY 100-4-1381-1X
1	SPL140	2.274-44	2.938	5.190	EY 140-4-1191-1
1	SPL140	2.274-44	2.938	5.190	EY 140-4-1201-1X
1	SPL140	2.143-41	2.938	5.560	EY 140-4-421-1
1	SPL140	2.143-41	2.938	5.560	EY 140-4-431-1X
1	SPL140	2.274-44	2.938	5.190	EY 140-4-441-1
1	SPL140	2.274-44	2.938	5.190	EY 140-4-451-1X
1	SPL170	2.274-44	2.938	5.094	EY 170-4-21-1
1	SPL170	2.274-44	2.938	5.094	EY 170-4-31-1X
1	SPL170	2.143-41	2.938	5.320	EY 170-4-351-1
1	SPL170	2.143-41	2.938	5.320	EY 170-4-361-1X
1	SPL170	2.143-41	2.938	6.680	EY 170-4-371-1 <i>High angle yoke</i>
1	SPL170	2.143-41	2.938	6.680	EY 170-4-381-1X <i>High angle yoke</i>
1	SPL250	2.143-41	2.938	5.490	EY 250-4-131-1
1	SPL250	2.143-41	2.938	5.490	EY 250-4-141-1X

*C/L to End of Hub for EY (End Yoke); Flange Face to End of Hub for CF (Companion Flange)

■ Hub machined for speedometer gear



Pos	Series	Spline Data	Hub Dia	* to End of Hub	End Fitting Part Number
23080-S (Continued)					
1	SPL250	2.274-44	2.938	5.328	EY 250-4-31-1
1	SPL250	2.274-44	2.938	5.328	EY 250-4-41-1X
1	SPL90	2.281-44	2.938	4.469	EY 90-4-281-1
1	1610	2.274-44	2.938	4.844	EY 5-4-8021-1
1	1610	2.274-44	2.938	4.844	EY 5-4-9101-1X
1	1710	2.274-44	2.938	5.031	EY 6-4-7961
1	1710	2.274-44	2.938	5.031	EY 6-4-7961-1
1	1710	2.274-44	2.938	5.031	EY 6-4-9161-1X
1	1760	2.274-44	2.938	5.094	EY 6.3-4-1321
1	1760	2.274-44	2.938	5.094	EY 6.3-4-1321-1
1	1760	2.274-44	2.938	5.094	EY 6.3-4-1621-1X
1	1760	2.274-44	2.938	5.094	EY 6.3-4-1621X
1	1810	2.274-44	2.938	5.090	EY 6.5-4-4081-1
1	1810	2.274-44	2.938	5.090	EY 6.5-4-4591-1X

Pos	Series	Spline Data	Hub Dia	* to End of Hub	End Fitting Part Number
23080-T					
1	1810	2.143-41	2.938	3.500	CF 6.5-1-2941
1	1710	2.143-41	2.938	5.190	EY 6-4-7311
1	1710	2.143-41	2.938	5.190	EY 6-4-7311-1
1	1710	2.143-41	2.938	6.125	EY 6-4-7551 <i>High angle yoke</i>
1	1710	2.143-41	2.938	6.125	EY 6-4-7551-1 <i>High angle yoke</i>
1	1710	2.143-41	2.938	5.190	EY 6-4-9171-1X
1	1710	2.143-41	2.938	5.190	EY 6-4-9171X
1	1710	2.143-41	2.938	6.125	EY 6-4-9181-1X <i>High angle yoke</i>
1	1710	2.143-41	2.938	6.125	EY 6-4-9181X <i>High angle yoke</i>
1	1760	2.143-41	2.938	5.250	EY 6.3-4-1061
1	1760	2.143-41	2.938	5.250	EY 6.3-4-1061-1
1	1760	2.143-41	2.938	5.250	EY 6.3-4-1631-1X
1	1810	2.143-41	2.938	5.250	EY 6.5-4-4601-1X
1	1810	2.143-41	2.938	5.250	EY 6.5-4-4601X
1	SPL100	2.143-41	2.938	4.562	EY 100-4-1051-1
1	SPL100	2.143-41	2.938	4.562	EY 100-4-1061-1X
1	SPL140	2.143-41	2.938	5.560	EY 140-4-421-1
1	SPL140	2.143-41	2.938	5.560	EY 140-4-431-1X
1	SPL170	2.143-41	2.938	5.320	EY 170-4-351-1
1	SPL170	2.143-41	2.938	5.320	EY 170-4-361-1X
1	SPL170	2.143-41	2.938	6.680	EY 170-4-371-1 <i>High angle yoke</i>
1	SPL170	2.143-41	2.938	6.680	EY 170-4-381-1X <i>High angle yoke</i>
1	SPL250	2.143-41	2.938	5.490	EY 250-4-131-1
1	SPL250	2.143-41	2.938	5.490	EY 250-4-141-1X
1	SPL90	2.143-41	2.938	4.562	EY 90-4-471-1
1	SPL90	2.143-41	2.938	4.562	EY 90-4-691-1X
1	1550	2.143-41	2.938	4.500	EY 4-4-5581-1
1	1610	2.143-41	2.938	5.250	EY 5-4-7271-1
1	1610	2.143-41	2.938	6.000	EY 5-4-7561
1	1610	2.143-41	2.938	6.000	EY 5-4-7561-1
1	1610	2.143-41	2.938	5.250	EY 5-4-9111-1X
1	1610	2.143-41	2.938	6.000	EY 5-4-9121-1X
1	1610	2.143-41	2.938	6.000	EY 5-4-9121X

Pos	Series	Spline Data	Hub Dia	* to End of Hub	End Fitting Part Number
23082-P, 23082-T					
1	1610	2.143-41	2.938	5.250	EY 5-4-9111-1X
1	1610	2.143-41	2.938	6.000	EY 5-4-9121X
1	1710	2.143-41	2.938	6.125	EY 6-4-9181-1X <i>High angle yoke</i>
1	1710	2.143-41	2.938	6.125	EY 6-4-9181X <i>High angle yoke</i>

Pos	Series	Spline Data	Hub Dia	* to End of Hub	End Fitting Part Number
23085-D					
1	SPL100	2.281-44	2.938	4.469	EY 100-4-1381-1X
1	SPL140	2.274-44	2.938	5.190	EY 140-4-1191-1
1	SPL140	2.274-44	2.938	5.190	EY 140-4-1201-1X
1	SPL140	2.143-41	2.938	5.560	EY 140-4-421-1
1	SPL140	2.143-41	2.938	5.560	EY 140-4-431-1X
1	SPL140	2.274-44	2.938	5.190	EY 140-4-441-1
1	SPL140	2.274-44	2.938	5.190	EY 140-4-451-1X
1	SPL170	2.274-44	2.938	5.094	EY 170-4-21-1
1	SPL170	2.274-44	2.938	5.094	EY 170-4-31-1X
1	SPL170	2.143-41	2.938	5.320	EY 170-4-351-1
1	SPL170	2.143-41	2.938	5.320	EY 170-4-361-1X
1	SPL170	2.143-41	2.938	6.680	EY 170-4-371-1 <i>High angle yoke</i>
1	SPL170	2.143-41	2.938	6.680	EY 170-4-381-1X <i>High angle yoke</i>
1	SPL250	2.143-41	2.938	5.490	EY 250-4-131-1
1	SPL250	2.143-41	2.938	5.490	EY 250-4-141-1X
1	SPL250	2.274-44	2.938	5.328	EY 250-4-31-1
1	SPL250	2.274-44	2.938	5.328	EY 250-4-41-1X
1	SPL90	2.281-44	2.938	4.469	EY 90-4-281-1
1	1610	2.274-44	2.938	4.844	EY 5-4-8021-1
1	1610	2.274-44	2.938	4.844	EY 5-4-9101-1X
1	1710	2.274-44	2.938	5.031	EY 6-4-7961
1	1710	2.274-44	2.938	5.031	EY 6-4-7961-1
1	1710	2.274-44	2.938	5.031	EY 6-4-9161-1X
1	1710	2.274-44	2.938	5.031	EY 6-4-9161X
1	1760	2.274-44	2.938	5.094	EY 6.3-4-1321
1	1760	2.274-44	2.938	5.094	EY 6.3-4-1321-1
1	1760	2.274-44	2.938	5.094	EY 6.3-4-1621-1X
1	1760	2.274-44	2.938	5.094	EY 6.3-4-1621X
1	1810	2.274-44	2.938	5.090	EY 6.5-4-4081-1
1	1810	2.274-44	2.938	5.090	EY 6.5-4-4591-1X

Pos	Series	Spline Data	Hub Dia	* to End of Hub	End Fitting Part Number
23085-P					
1	1810	2.143-41	2.938	3.500	CF 6.5-1-2941
1	1710	2.143-41	2.938	5.190	EY 6-4-7311
1	1710	2.143-41	2.938	5.190	EY 6-4-7311-1
1	1710	2.143-41	2.938	6.125	EY 6-4-7551 <i>High angle yoke</i>
1	1710	2.143-41	2.938	6.125	EY 6-4-7551-1 <i>High angle yoke</i>
1	1710	2.143-41	2.938	5.190	EY 6-4-9171-1X
1	1710	2.143-41	2.938	5.190	EY 6-4-9171X
1	1710	2.143-41	2.938	6.125	EY 6-4-9181-1X <i>High angle yoke</i>
1	1710	2.143-41	2.938	6.125	EY 6-4-9181X <i>High angle yoke</i>
1	1760	2.143-41	2.938	5.250	EY 6.3-4-1061
1	1760	2.143-41	2.938	5.250	EY 6.3-4-1061-1
1	1760	2.274-44	2.938	5.094	EY 6.3-4-1621-1X
1	1760	2.274-44	2.938	5.094	EY 6.3-4-1621X
1	1810	2.274-44	2.938	5.090	EY 6.5-4-4081-1
1	1810	2.274-44	2.938	5.090	EY 6.5-4-4591-1X
1	1810	2.143-41	2.938	5.250	EY 6.5-4-4601-1X
1	1810	2.143-41	2.938	5.250	EY 6.5-4-4601X
1	SPL100	2.143-41	2.938	4.562	EY 100-4-1051-1
1	SPL100	2.143-41	2.938	4.562	EY 100-4-1061-1X
1	SPL140	2.143-41	2.938	5.560	EY 140-4-421-1
1	SPL140	2.143-41	2.938	5.560	EY 140-4-431-1X

Continued on next page

*C/L to End of Hub for EY (End Yoke); Flange Face to End of Hub for CF (Companion Flange)

■ Hub machined for speedometer gear



Important: See Safety Information in General Information Section (J300P-GI)

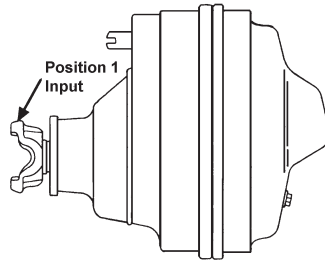

Pos	Series	Spline Data	Hub Dia	* to End of Hub	End Fitting Part Number
-----	--------	-------------	---------	-----------------	-------------------------

23085-P (Continued)

1	SPL170	2.143-41	2.938	5.320	EY 170-4-351-1
1	SPL170	2.143-41	2.938	5.320	EY 170-4-361-1X
1	SPL170	2.143-41	2.938	6.680	EY 170-4-371-1 <i>High angle yoke</i>
1	SPL170	2.143-41	2.938	6.680	EY 170-4-381-1X <i>High angle yoke</i>
1	SPL250	2.143-41	2.938	5.490	EY 250-4-131-1
1	SPL250	2.143-41	2.938	5.490	EY 250-4-141-1X
1	SPL90	2.143-41	2.938	4.562	EY 90-4-471-1
1	SPL90	2.143-41	2.938	4.562	EY 90-4-691-1X
1	1550	2.143-41	2.938	4.500	EY 4-4-5581-1
1	1610	2.143-41	2.938	5.250	EY 5-4-7271-1
1	1610	2.143-41	2.938	6.000	EY 5-4-7561
1	1610	2.143-41	2.938	6.000	EY 5-4-7561-1
1	1610	2.143-41	2.938	5.250	EY 5-4-9111-1X
1	1610	2.143-41	2.938	6.000	EY 5-4-9121-1X
1	1610	2.143-41	2.938	6.000	EY 5-4-9121X

23085-S

1	SPL140	2.274-44	2.938	5.190	EY 140-4-1191-1
1	SPL140	2.274-44	2.938	5.190	EY 140-4-1201-1X
1	SPL140	2.143-41	2.938	5.560	EY 140-4-421-1
1	SPL140	2.143-41	2.938	5.560	EY 140-4-431-1X
1	SPL140	2.274-44	2.938	5.190	EY 140-4-441-1
1	SPL140	2.274-44	2.938	5.190	EY 140-4-451-1X
1	SPL170	2.274-44	2.938	5.094	EY 170-4-31-1X
1	SPL170	2.143-41	2.938	5.320	EY 170-4-351-1
1	SPL170	2.143-41	2.938	5.320	EY 170-4-361-1X
1	SPL170	2.143-41	2.938	6.680	EY 170-4-371-1 <i>High angle yoke</i>
1	SPL170	2.143-41	2.938	6.680	EY 170-4-381-1X <i>High angle yoke</i>
1	SPL250	2.143-41	2.938	5.490	EY 250-4-141-1X
1	SPL250	2.274-44	2.938	5.328	EY 250-4-31-1
1	SPL250	2.274-44	2.938	5.328	EY 250-4-41-1X
1	SPL90	2.281-44	2.938	4.469	EY 90-4-281-1
1	1610	2.274-44	2.938	4.844	EY 5-4-8021-1
1	1610	2.274-44	2.938	4.844	EY 5-4-9101-1X
1	1710	2.274-44	2.938	5.031	EY 6-4-7961
1	1710	2.274-44	2.938	5.031	EY 6-4-7961-1
1	1710	2.274-44	2.938	5.031	EY 6-4-9161-1X
1	1710	2.274-44	2.938	5.031	EY 6-4-9161X
1	1760	2.274-44	2.938	5.094	EY 6.3-4-1321
1	1760	2.274-44	2.938	5.094	EY 6.3-4-1321-1
1	1760	2.274-44	2.938	5.094	EY 6.3-4-1621-1X
1	1760	2.274-44	2.938	5.094	EY 6.3-4-1621X
1	1810	2.274-44	2.938	5.090	EY 6.5-4-4081-1
1	1810	2.274-44	2.938	5.090	EY 6.5-4-4591-1X

Pos	Series	Spline Data	Hub Dia	* to End of Hub	End Fitting Part Number
-----	--------	-------------	---------	-----------------	-------------------------

23085-T

1	1810	2.143-41	2.938	3.500	CF 6.5-1-2941
1	1710	2.143-41	2.938	5.190	EY 6-4-7311
1	1710	2.143-41	2.938	5.190	EY 6-4-7311-1
1	1710	2.143-41	2.938	6.125	EY 6-4-7551 <i>High angle yoke</i>
1	1710	2.143-41	2.938	6.125	EY 6-4-7551-1 <i>High angle yoke</i>
1	1710	2.143-41	2.938	5.190	EY 6-4-9171-1X
1	1710	2.143-41	2.938	5.190	EY 6-4-9171X
1	1710	2.143-41	2.938	6.125	EY 6-4-9181-1X <i>High angle yoke</i>
1	1710	2.143-41	2.938	6.125	EY 6-4-9181X <i>High angle yoke</i>
1	1760	2.143-41	2.938	5.250	EY 6.3-4-1061
1	1760	2.143-41	2.938	5.250	EY 6.3-4-1061-1
1	1760	2.274-44	2.938	5.094	EY 6.3-4-1621-1X
1	1760	2.274-44	2.938	5.094	EY 6.3-4-1621X
1	1810	2.274-44	2.938	5.090	EY 6.5-4-4081-1
1	1810	2.274-44	2.938	5.090	EY 6.5-4-4591-1X
1	1810	2.143-41	2.938	5.250	EY 6.5-4-4601-1X
1	1810	2.143-41	2.938	5.250	EY 6.5-4-4601X
1	SPL100	2.143-41	2.938	4.562	EY 100-4-1051-1
1	SPL100	2.143-41	2.938	4.562	EY 100-4-1061-1X
1	SPL140	2.143-41	2.938	5.560	EY 140-4-421-1
1	SPL140	2.143-41	2.938	5.560	EY 140-4-431-1X
1	SPL170	2.143-41	2.938	5.320	EY 170-4-351-1
1	SPL170	2.143-41	2.938	5.320	EY 170-4-361-1X
1	SPL170	2.143-41	2.938	6.680	EY 170-4-371-1 <i>High angle yoke</i>
1	SPL170	2.143-41	2.938	6.680	EY 170-4-381-1X <i>High angle yoke</i>
1	SPL250	2.143-41	2.938	5.490	EY 250-4-131-1
1	SPL250	2.143-41	2.938	5.490	EY 250-4-141-1X
1	SPL90	2.143-41	2.938	4.562	EY 90-4-471-1
1	SPL90	2.143-41	2.938	4.562	EY 90-4-691-1X
1	1550	2.143-41	2.938	4.500	EY 4-4-5581-1
1	1610	2.143-41	2.938	5.250	EY 5-4-7271-1
1	1610	2.143-41	2.938	6.000	EY 5-4-7561
1	1610	2.143-41	2.938	6.000	EY 5-4-7561-1
1	1610	2.143-41	2.938	5.250	EY 5-4-9111-1X
1	1610	2.143-41	2.938	6.000	EY 5-4-9121-1X
1	1610	2.143-41	2.938	6.000	EY 5-4-9121X

23090-S

1	SPL100	2.281-44	2.938	4.469	EY 100-4-1381-1X
1	SPL140	2.274-44	2.938	5.190	EY 140-4-1191-1
1	SPL140	2.274-44	2.938	5.190	EY 140-4-441-1
1	1610	2.274-44	2.938	4.844	EY 5-4-8021-1
1	1610	2.274-44	2.938	4.844	EY 5-4-9101-1X
1	1710	2.274-44	2.938	5.031	EY 6-4-7961
1	1710	2.274-44	2.938	5.031	EY 6-4-7961-1

*C/L to End of Hub for EY (End Yoke); Flange Face to End of Hub for CF (Companion Flange)

■ Hub machined for speedometer gear



Pos	Series	Spline Data	Hub Dia	* to End of Hub	End Fitting Part Number
23090-S (Continued)					
1	1710	2.274-44	2.938	5.031	EY 6-4-9161-1X
1	1710	2.274-44	2.938	5.031	EY 6-4-9161X
1	1760	2.274-44	2.938	5.094	EY 6.3-4-1321
1	1760	2.274-44	2.938	5.094	EY 6.3-4-1321-1
1	1760	2.274-44	2.938	5.094	EY 6.3-4-1621-1X
1	1760	2.274-44	2.938	5.094	EY 6.3-4-1621X
1	1810	2.274-44	2.938	5.090	EY 6.5-4-4081-1
1	1810	2.274-44	2.938	5.090	EY 6.5-4-4591-1X

23105-A					
1	1760	2.274-44	2.938	5.094	EY 6.3-4-1321

23105-C					
1	1610	2.274-44	2.938	4.844	EY 5-4-8031-1X
1	1710	2.274-44	2.938	5.031	EY 6-4-7961
1	1710	2.274-44	2.938	5.031	EY 6-4-7961-1
1	1710	2.274-44	2.938	5.031	EY 6-4-7971-1X
1	1710	2.274-44	2.938	5.031	EY 6-4-7971X
1	1760	2.274-44	2.938	5.094	EY 6.3-4-1321
1	1760	2.274-44	2.938	5.094	EY 6.3-4-1321-1
1	1760	2.274-44	2.938	5.094	EY 6.3-4-1331-1X
1	1760	2.274-44	2.938	5.094	EY 6.3-4-1331X
1	1760	2.274-44	2.938	5.094	EY 6.3-4-1621-1X
1	1760	2.274-44	2.938	5.094	EY 6.3-4-1621X
1	1810	2.274-44	2.938	5.090	EY 6.5-4-4091-1X
1	1810	2.274-44	2.938	5.090	EY 6.5-4-4591-1X

23105-D, 23105-S					
1	SPL100	2.281-44	2.938	4.469	EY 100-4-1381-1X
1	SPL140	2.274-44	2.938	5.190	EY 140-4-1191-1
1	SPL140	2.274-44	2.938	5.190	EY 140-4-1201-1X
1	SPL140	2.143-41	2.938	5.560	EY 140-4-421-1
1	SPL140	2.143-41	2.938	5.560	EY 140-4-431-1X
1	SPL140	2.274-44	2.938	5.190	EY 140-4-441-1
1	SPL140	2.274-44	2.938	5.190	EY 140-4-451-1X
1	SPL170	2.274-44	2.938	5.094	EY 170-4-21-1
1	SPL170	2.274-44	2.938	5.094	EY 170-4-31-1X
1	SPL170	2.143-41	2.938	5.320	EY 170-4-351-1
1	SPL170	2.143-41	2.938	5.320	EY 170-4-361-1X
1	SPL170	2.143-41	2.938	6.680	EY 170-4-371-1
					<i>High angle yoke</i>
1	SPL170	2.143-41	2.938	6.680	EY 170-4-381-1X
					<i>High angle yoke</i>
1	SPL250	2.143-41	2.938	5.490	EY 250-4-131-1
1	SPL250	2.143-41	2.938	5.490	EY 250-4-141-1X
1	SPL250	2.274-44	2.938	5.328	EY 250-4-31-1
1	SPL250	2.274-44	2.938	5.328	EY 250-4-41-1X
1	SPL90	2.281-44	2.938	4.469	EY 90-4-281-1
1	1610	2.274-44	2.938	4.844	EY 5-4-8021-1
1	1610	2.274-44	2.938	4.844	EY 5-4-8031-1X
1	1610	2.274-44	2.938	4.844	EY 5-4-9101-1X
1	1710	2.274-44	2.938	5.031	EY 6-4-7961
1	1710	2.274-44	2.938	5.031	EY 6-4-7961-1
1	1710	2.274-44	2.938	5.031	EY 6-4-7971-1X
1	1710	2.274-44	2.938	5.031	EY 6-4-7971X
1	1710	2.274-44	2.938	5.031	EY 6-4-9161-1X
1	1710	2.274-44	2.938	5.031	EY 6-4-9161X
1	1760	2.274-44	2.938	5.094	EY 6.3-4-1321
1	1760	2.274-44	2.938	5.094	EY 6.3-4-1321-1
1	1760	2.274-44	2.938	5.094	EY 6.3-4-1331-1X

Pos	Series	Spline Data	Hub Dia	* to End of Hub	End Fitting Part Number
23105-D, 23105-S (Continued)					
1	1760	2.274-44	2.938	5.094	EY 6.3-4-1331X
1	1760	2.274-44	2.938	5.094	EY 6.3-4-1621-1X
1	1760	2.274-44	2.938	5.094	EY 6.3-4-1621X
1	1810	2.274-44	2.938	5.090	EY 6.5-4-4081-1
1	1810	2.274-44	2.938	5.090	EY 6.5-4-4091-1X
1	1810	2.274-44	2.938	5.090	EY 6.5-4-4591-1X

23121					
1	1610	2.149-16	2.938	6.250	EY 5-4-5161-1X
1	1610	2.149-16	2.938	6.250	EY 5-4-5161X
					<i>High angle yoke</i>
1	1710	2.149-16	2.938	5.500	EY 6-4-4171-1X
1	1710	2.149-16	2.938	5.500	EY 6-4-4171X
1	1760	2.149-16	2.938	5.812	EY 6.3-4-141
1	1760	2.149-16	2.938	5.812	EY 6.3-4-141-1
1	1760	2.149-16	2.938	5.812	EY 6.3-4-251-1X
1	1760	2.149-16	2.938	5.812	EY 6.3-4-251X
1	1810	2.149-16	2.938	5.812	EY 6.5-4-2401-1X
1	1810	2.149-16	2.938	5.812	EY 6.5-4-2401X

23207					
1	SPL100	2.143-41	2.938	4.562	EY 100-4-1061-1X
1	SPL90	2.143-41	2.938	4.562	EY 90-4-471-1

23221					
1	1760	2.149-16	2.938	5.812	EY 6.3-4-141
1	1760	2.149-16	2.938	5.812	EY 6.3-4-141-1

23421					
1	1610	2.149-16	2.938	6.250	EY 5-4-5161-1X
1	1610	2.149-16	2.938	6.250	EY 5-4-5161X
					<i>High angle yoke</i>
1	1710	2.149-16	2.938	5.500	EY 6-4-4171-1X
1	1710	2.149-16	2.938	5.500	EY 6-4-4171X
1	1760	2.149-16	2.938	5.812	EY 6.3-4-251-1X
1	1760	2.149-16	2.938	5.812	EY 6.3-4-251X
1	1810	2.149-16	2.938	5.812	EY 6.5-4-2291-1
1	1810	2.149-16	2.938	5.812	EY 6.5-4-2291-1X
1	1810	2.149-16	2.938	5.812	EY 6.5-4-2401-1X
1	1810	2.149-16	2.938	5.812	EY 6.5-4-2401X

26080-A, 26080-D					
1	SPL100	2.281-44	2.938	4.469	EY 100-4-1381-1X
1	SPL140	2.274-44	2.938	5.190	EY 140-4-1191-1
1	SPL140	2.274-44	2.938	5.190	EY 140-4-1201-1X
1	SPL140	2.143-41	2.938	5.560	EY 140-4-421-1
1	SPL140	2.143-41	2.938	5.560	EY 140-4-431-1X
1	SPL140	2.274-44	2.938	5.190	EY 140-4-441-1
1	SPL140	2.274-44	2.938	5.190	EY 140-4-451-1X
1	SPL170	2.274-44	2.938	5.094	EY 170-4-21-1
1	SPL170	2.274-44	2.938	5.094	EY 170-4-31-1X
1	SPL170	2.143-41	2.938	5.320	EY 170-4-351-1
1	SPL170	2.143-41	2.938	5.320	EY 170-4-361-1X
1	SPL170	2.143-41	2.938	6.680	EY 170-4-371-1
					<i>High angle yoke</i>
1	SPL170	2.143-41	2.938	6.680	EY 170-4-381-1X
					<i>High angle yoke</i>
1	SPL250	2.143-41	2.938	5.490	EY 250-4-131-1
1	SPL250	2.143-41	2.938	5.490	EY 250-4-141-1X
1	SPL250	2.274-44	2.938	5.328	EY 250-4-31-1
1	SPL250	2.274-44	2.938	5.328	EY 250-4-41-1X

Continued on next page

*C/L to End of Hub for EY (End Yoke); Flange Face to End of Hub for CF (Companion Flange)

■ Hub machined for speedometer gear



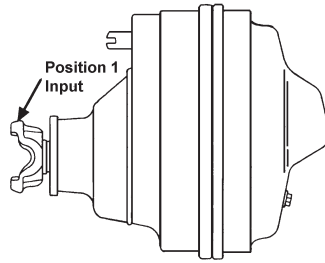

Pos	Series	Spline Data	Hub Dia	* to End of Hub	End Fitting Part Number
-----	--------	-------------	---------	-----------------	-------------------------

26080-A, 26080-D (Continued)

1	SPL90	2.281-44	2.938	4.469	EY 90-4-281-1
1	1610	2.274-44	2.938	4.844	EY 5-4-8021-1
1	1610	2.274-44	2.938	4.844	EY 5-4-9101-1X
1	1710	2.274-44	2.938	5.031	EY 6-4-7961
1	1710	2.274-44	2.938	5.031	EY 6-4-9161-1X
1	1710	2.274-44	2.938	5.031	EY 6-4-9161X
1	1760	2.274-44	2.938	5.094	EY 6.3-4-1321
1	1760	2.274-44	2.938	5.094	EY 6.3-4-1321-1
1	1760	2.274-44	2.938	5.094	EY 6.3-4-1621-1X
1	1760	2.274-44	2.938	5.094	EY 6.3-4-1621X
1	1810	2.274-44	2.938	5.090	EY 6.5-4-4081-1

26080-P

1	1810	2.143-41	2.938	3.500	CF 6.5-1-2941
1	1710	2.143-41	2.938	5.190	EY 6-4-7311
1	1710	2.143-41	2.938	5.190	EY 6-4-7311-1
1	1710	2.143-41	2.938	6.125	EY 6-4-7551
					<i>High angle yoke</i>
1	1710	2.143-41	2.938	6.125	EY 6-4-7551-1
					<i>High angle yoke</i>
1	1710	2.143-41	2.938	5.190	EY 6-4-9171-1X
1	1710	2.143-41	2.938	5.190	EY 6-4-9171X
1	1710	2.143-41	2.938	6.125	EY 6-4-9181-1X
					<i>High angle yoke</i>
1	1710	2.143-41	2.938	6.125	EY 6-4-9181X
					<i>High angle yoke</i>
1	1760	2.143-41	2.938	5.250	EY 6.3-4-1061
1	1760	2.143-41	2.938	5.250	EY 6.3-4-1061-1
1	1760	2.143-41	2.938	5.250	EY 6.3-4-1631-1X
1	1810	2.143-41	2.938	5.250	EY 6.5-4-4601-1X
1	1810	2.143-41	2.938	5.250	EY 6.5-4-4601X
1	SPL100	2.143-41	2.938	4.562	EY 100-4-1051-1
1	SPL100	2.143-41	2.938	4.562	EY 100-4-1061-1X
1	SPL140	2.143-41	2.938	5.560	EY 140-4-421-1
1	SPL140	2.143-41	2.938	5.560	EY 140-4-431-1X
1	SPL170	2.143-41	2.938	5.320	EY 170-4-351-1
1	SPL170	2.143-41	2.938	5.320	EY 170-4-361-1X
1	SPL170	2.143-41	2.938	6.680	EY 170-4-371-1
					<i>High angle yoke</i>
1	SPL170	2.143-41	2.938	6.680	EY 170-4-381-1X
					<i>High angle yoke</i>
1	SPL250	2.143-41	2.938	5.490	EY 250-4-131-1
1	SPL250	2.143-41	2.938	5.490	EY 250-4-141-1X
1	SPL90	2.143-41	2.938	4.562	EY 90-4-471-1
1	SPL90	2.143-41	2.938	4.562	EY 90-4-691-1X
1	1550	2.143-41	2.938	4.500	EY 4-4-5581-1
1	1610	2.143-41	2.938	5.250	EY 5-4-7271-1
1	1610	2.143-41	2.938	6.000	EY 5-4-7561
1	1610	2.143-41	2.938	6.000	EY 5-4-7561-1
1	1610	2.143-41	2.938	5.250	EY 5-4-9111-1X
1	1610	2.143-41	2.938	6.000	EY 5-4-9121-1X
1	1610	2.143-41	2.938	6.000	EY 5-4-9121X

Pos	Series	Spline Data	Hub Dia	* to End of Hub	End Fitting Part Number
-----	--------	-------------	---------	-----------------	-------------------------

26080-S

1	SPL100	2.281-44	2.938	4.469	EY 100-4-1381-1X
1	SPL140	2.274-44	2.938	5.190	EY 140-4-1191-1
1	SPL140	2.274-44	2.938	5.190	EY 140-4-1201-1X
1	SPL140	2.143-41	2.938	5.560	EY 140-4-421-1
1	SPL140	2.143-41	2.938	5.560	EY 140-4-431-1X
1	SPL140	2.274-44	2.938	5.190	EY 140-4-441-1
1	SPL140	2.274-44	2.938	5.190	EY 140-4-451-1X
1	SPL170	2.274-44	2.938	5.094	EY 170-4-21-1
1	SPL170	2.274-44	2.938	5.094	EY 170-4-31-1X
1	SPL170	2.143-41	2.938	5.320	EY 170-4-351-1
1	SPL170	2.143-41	2.938	5.320	EY 170-4-361-1X
1	SPL170	2.143-41	2.938	6.680	EY 170-4-371-1
					<i>High angle yoke</i>
1	SPL170	2.143-41	2.938	6.680	EY 170-4-381-1X
					<i>High angle yoke</i>
1	SPL250	2.143-41	2.938	5.490	EY 250-4-131-1
1	SPL250	2.143-41	2.938	5.490	EY 250-4-141-1X
1	SPL250	2.274-44	2.938	5.328	EY 250-4-31-1
1	SPL250	2.274-44	2.938	5.328	EY 250-4-41-1X
1	SPL90	2.281-44	2.938	4.469	EY 90-4-281-1
1	1610	2.274-44	2.938	4.844	EY 5-4-8021-1
1	1610	2.274-44	2.938	4.844	EY 5-4-9101-1X
1	1710	2.274-44	2.938	5.031	EY 6-4-7961
1	1710	2.274-44	2.938	5.031	EY 6-4-7961-1
1	1710	2.274-44	2.938	5.031	EY 6-4-9161-1X
1	1710	2.274-44	2.938	5.031	EY 6-4-9161X
1	1760	2.274-44	2.938	5.094	EY 6.3-4-1321
1	1760	2.274-44	2.938	5.094	EY 6.3-4-1621-1X
1	1760	2.274-44	2.938	5.094	EY 6.3-4-1621X
1	1810	2.274-44	2.938	5.090	EY 6.5-4-4081-1

26080-T

1	1810	2.143-41	2.938	3.500	CF 6.5-1-2941
1	1710	2.143-41	2.938	5.190	EY 6-4-7311
1	1710	2.143-41	2.938	5.190	EY 6-4-7311-1
1	1710	2.143-41	2.938	6.125	EY 6-4-7551
					<i>High angle yoke</i>
1	1710	2.143-41	2.938	6.125	EY 6-4-7551-1
					<i>High angle yoke</i>
1	1710	2.143-41	2.938	5.190	EY 6-4-9171-1X
1	1710	2.143-41	2.938	5.190	EY 6-4-9171X
1	1710	2.143-41	2.938	6.125	EY 6-4-9181-1X
					<i>High angle yoke</i>
1	1710	2.143-41	2.938	6.125	EY 6-4-9181X
					<i>High angle yoke</i>
1	1760	2.143-41	2.938	5.250	EY 6.3-4-1061
1	1760	2.143-41	2.938	5.250	EY 6.3-4-1061-1
1	1760	2.143-41	2.938	5.250	EY 6.3-4-1631-1X
1	1810	2.143-41	2.938	5.250	EY 6.5-4-4601-1X
1	1810	2.143-41	2.938	5.250	EY 6.5-4-4601X

*C/L to End of Hub for EY (End Yoke); Flange Face to End of Hub for CF (Companion Flange)

■ Hub machined for speedometer gear



Pos	Series	Spline Data	Hub Dia	* to End of Hub	End Fitting Part Number
26080-T (Continued)					
1	SPL100	2.143-41	2.938	4.562	EY 100-4-1051-1
1	SPL100	2.143-41	2.938	4.562	EY 100-4-1061-1X
1	SPL140	2.143-41	2.938	5.560	EY 140-4-421-1
1	SPL140	2.143-41	2.938	5.560	EY 140-4-431-1X
1	SPL170	2.143-41	2.938	5.320	EY 170-4-351-1
1	SPL170	2.143-41	2.938	5.320	EY 170-4-361-1X
1	SPL170	2.143-41	2.938	6.680	EY 170-4-371-1
					<i>High angle yoke</i>
1	SPL170	2.143-41	2.938	6.680	EY 170-4-381-1X
					<i>High angle yoke</i>
1	SPL250	2.143-41	2.938	5.490	EY 250-4-131-1
1	SPL250	2.143-41	2.938	5.490	EY 250-4-141-1X
1	SPL90	2.143-41	2.938	4.562	EY 90-4-471-1
1	SPL90	2.143-41	2.938	4.562	EY 90-4-691-1X
1	1550	2.143-41	2.938	4.500	EY 4-4-5581-1
1	1610	2.143-41	2.938	5.250	EY 5-4-7271-1
1	1610	2.143-41	2.938	6.000	EY 5-4-7561
1	1610	2.143-41	2.938	6.000	EY 5-4-7561-1
1	1610	2.143-41	2.938	5.250	EY 5-4-9111-1X
1	1610	2.143-41	2.938	6.000	EY 5-4-9121-1X
1	1610	2.143-41	2.938	6.000	EY 5-4-9121X
26085					
1	1550	2.143-41	2.938	4.500	EY 4-4-5701-1X
1	1610	2.143-41	2.938	5.250	EY 5-4-7311-1X
1	1710	2.143-41	2.938	5.190	EY 6-4-7321-1X
1	1710	2.143-41	2.938	6.125	EY 6-4-7561X
					<i>High angle yoke</i>
1	1760	2.143-41	2.938	5.250	EY 6.3-4-1071-1X
1	1810	2.143-41	2.938	5.250	EY 6.5-4-3691-1X
26085-A					
1	1710	2.274-44	2.938	5.031	EY 6-4-7961
1	1710	2.274-44	2.938	5.031	EY 6-4-7961-1
1	1810	2.274-44	2.938	5.090	EY 6.5-4-4591-1X
26085-D					
1	SPL100	2.281-44	2.938	4.469	EY 100-4-1381-1X
1	SPL140	2.274-44	2.938	5.190	EY 140-4-1191-1
1	SPL140	2.274-44	2.938	5.190	EY 140-4-1201-1X
1	SPL140	2.143-41	2.938	5.560	EY 140-4-431-1X
1	SPL140	2.274-44	2.938	5.190	EY 140-4-441-1
1	SPL140	2.274-44	2.938	5.190	EY 140-4-451-1X
1	SPL170	2.274-44	2.938	5.094	EY 170-4-21-1
1	SPL170	2.274-44	2.938	5.094	EY 170-4-31-1X
1	SPL170	2.143-41	2.938	5.320	EY 170-4-351-1
1	SPL170	2.143-41	2.938	5.320	EY 170-4-361-1X
1	SPL170	2.143-41	2.938	6.680	EY 170-4-371-1
					<i>High angle yoke</i>
1	SPL170	2.143-41	2.938	6.680	EY 170-4-381-1X
					<i>High angle yoke</i>
1	SPL250	2.143-41	2.938	5.490	EY 250-4-141-1X
1	SPL250	2.274-44	2.938	5.328	EY 250-4-31-1
1	SPL250	2.274-44	2.938	5.328	EY 250-4-41-1X
1	SPL90	2.281-44	2.938	4.469	EY 90-4-281-1
1	1610	2.274-44	2.938	4.844	EY 5-4-8021-1
1	1610	2.274-44	2.938	4.844	EY 5-4-9101-1X
1	1710	2.274-44	2.938	5.031	EY 6-4-7961
1	1710	2.274-44	2.938	5.031	EY 6-4-7961-1
1	1710	2.274-44	2.938	5.031	EY 6-4-9161-1X
1	1710	2.274-44	2.938	5.031	EY 6-4-9161X

Pos	Series	Spline Data	Hub Dia	* to End of Hub	End Fitting Part Number
26085-D (Continued)					
1	1760	2.274-44	2.938	5.094	EY 6.3-4-1321
1	1760	2.274-44	2.938	5.094	EY 6.3-4-1321-1
1	1760	2.274-44	2.938	5.094	EY 6.3-4-1621-1X
1	1760	2.274-44	2.938	5.094	EY 6.3-4-1621X
1	1810	2.274-44	2.938	5.090	EY 6.5-4-4081-1
1	1810	2.274-44	2.938	5.090	EY 6.5-4-4591-1X
26085-P					
1	1810	2.143-41	2.938	3.500	CF 6.5-1-2941
1	1710	2.143-41	2.938	5.190	EY 6-4-7311
1	1710	2.143-41	2.938	5.190	EY 6-4-7311-1
1	1710	2.143-41	2.938	6.125	EY 6-4-7551
					<i>High angle yoke</i>
1	1710	2.143-41	2.938	6.125	EY 6-4-7551-1
					<i>High angle yoke</i>
1	1710	2.143-41	2.938	5.190	EY 6-4-9171-1X
1	1710	2.143-41	2.938	5.190	EY 6-4-9171X
1	1710	2.143-41	2.938	6.125	EY 6-4-9181-1X
					<i>High angle yoke</i>
1	1710	2.143-41	2.938	6.125	EY 6-4-9181X
					<i>High angle yoke</i>
1	1760	2.143-41	2.938	5.250	EY 6.3-4-1061
1	1760	2.143-41	2.938	5.250	EY 6.3-4-1061-1
1	1760	2.143-41	2.938	5.250	EY 6.3-4-1631-1X
1	1810	2.143-41	2.938	5.250	EY 6.5-4-4601-1X
1	1810	2.143-41	2.938	5.250	EY 6.5-4-4601X
1	SPL100	2.143-41	2.938	4.562	EY 100-4-1051-1
1	SPL100	2.143-41	2.938	4.562	EY 100-4-1061-1X
1	SPL140	2.143-41	2.938	5.560	EY 140-4-421-1
1	SPL140	2.143-41	2.938	5.560	EY 140-4-431-1X
1	SPL170	2.143-41	2.938	5.320	EY 170-4-351-1
1	SPL170	2.143-41	2.938	5.320	EY 170-4-361-1X
1	SPL170	2.143-41	2.938	6.680	EY 170-4-371-1
					<i>High angle yoke</i>
1	SPL170	2.143-41	2.938	6.680	EY 170-4-381-1X
					<i>High angle yoke</i>
1	SPL250	2.143-41	2.938	5.490	EY 250-4-131-1
1	SPL250	2.143-41	2.938	5.490	EY 250-4-141-1X
1	SPL90	2.143-41	2.938	4.562	EY 90-4-471-1
1	SPL90	2.143-41	2.938	4.562	EY 90-4-691-1X
1	1550	2.143-41	2.938	4.500	EY 4-4-5581-1
1	1610	2.143-41	2.938	5.250	EY 5-4-7271-1
1	1610	2.143-41	2.938	6.000	EY 5-4-7561
1	1610	2.143-41	2.938	6.000	EY 5-4-7561-1
1	1610	2.143-41	2.938	5.250	EY 5-4-9111-1X
1	1610	2.143-41	2.938	6.000	EY 5-4-9121-1X
1	1610	2.143-41	2.938	6.000	EY 5-4-9121X
26085-S					
1	SPL100	2.281-44	2.938	4.469	EY 100-4-1381-1X
1	SPL140	2.274-44	2.938	5.190	EY 140-4-1191-1
1	SPL140	2.274-44	2.938	5.190	EY 140-4-1201-1X
1	SPL140	2.143-41	2.938	5.560	EY 140-4-431-1X
1	SPL140	2.274-44	2.938	5.190	EY 140-4-441-1
1	SPL140	2.274-44	2.938	5.190	EY 140-4-451-1X
1	SPL170	2.274-44	2.938	5.094	EY 170-4-31-1X
1	SPL170	2.143-41	2.938	5.320	EY 170-4-351-1
1	SPL170	2.143-41	2.938	5.320	EY 170-4-361-1X

Continued on next page

*C/L to End of Hub for EY (End Yoke); Flange Face to End of Hub for CF (Companion Flange)

■ Hub machined for speedometer gear



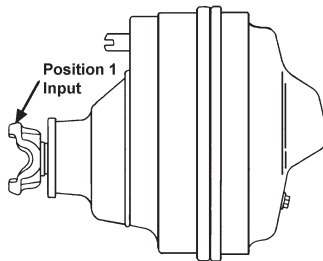

Pos	Series	Spline Data	Hub Dia	* to End of Hub	End Fitting Part Number
26085-S (Continued)					
1	SPL170	2.143-41	2.938	6.680	EY 170-4-371-1 <i>High angle yoke</i>
1	SPL170	2.143-41	2.938	6.680	EY 170-4-381-1X <i>High angle yoke</i>
1	SPL250	2.143-41	2.938	5.490	EY 250-4-131-1
1	SPL250	2.143-41	2.938	5.490	EY 250-4-141-1X
1	SPL250	2.274-44	2.938	5.328	EY 250-4-31-1
1	SPL250	2.274-44	2.938	5.328	EY 250-4-41-1X
1	SPL90	2.281-44	2.938	4.469	EY 90-4-281-1
1	1610	2.274-44	2.938	4.844	EY 5-4-8021-1
1	1610	2.274-44	2.938	4.844	EY 5-4-9101-1X
1	1710	2.274-44	2.938	5.031	EY 6-4-7961
1	1710	2.274-44	2.938	5.031	EY 6-4-7961-1
1	1710	2.274-44	2.938	5.031	EY 6-4-9161-1X
1	1710	2.274-44	2.938	5.031	EY 6-4-9161X
1	1760	2.274-44	2.938	5.094	EY 6.3-4-1321
1	1760	2.274-44	2.938	5.094	EY 6.3-4-1321-1
1	1760	2.274-44	2.938	5.094	EY 6.3-4-1621-1X
1	1760	2.274-44	2.938	5.094	EY 6.3-4-1621X
1	1810	2.274-44	2.938	5.090	EY 6.5-4-4081-1
1	1810	2.274-44	2.938	5.090	EY 6.5-4-4591-1X

26085-T					
1	1810	2.143-41	2.938	3.500	CF 6.5-1-2941
1	1710	2.143-41	2.938	5.190	EY 6-4-7311
1	1710	2.143-41	2.938	5.190	EY 6-4-7311-1
1	1710	2.143-41	2.938	5.190	EY 6-4-7321-1X
1	1710	2.143-41	2.938	6.125	EY 6-4-7551 <i>High angle yoke</i>
1	1710	2.143-41	2.938	6.125	EY 6-4-7551-1 <i>High angle yoke</i>
1	1710	2.143-41	2.938	5.190	EY 6-4-9171-1X
1	1710	2.143-41	2.938	5.190	EY 6-4-9171X
1	1710	2.143-41	2.938	6.125	EY 6-4-9181-1X <i>High angle yoke</i>
1	1710	2.143-41	2.938	6.125	EY 6-4-9181X <i>High angle yoke</i>
1	1760	2.143-41	2.938	5.250	EY 6.3-4-1061
1	1760	2.143-41	2.938	5.250	EY 6.3-4-1061-1
1	1760	2.143-41	2.938	5.250	EY 6.3-4-1071-1X
1	1760	2.143-41	2.938	5.250	EY 6.3-4-1631-1X
1	1810	2.143-41	2.938	5.250	EY 6.5-4-4601-1X
1	1810	2.143-41	2.938	5.250	EY 6.5-4-4601X
1	1810	2.143-41	2.938	5.250	EY 6.5-4-3691X
1	SPL100	2.143-41	2.938	4.562	EY 100-4-1051-1
1	SPL100	2.143-41	2.938	4.562	EY 100-4-1061-1X
1	SPL140	2.143-41	2.938	5.560	EY 140-4-421-1
1	SPL140	2.143-41	2.938	5.560	EY 140-4-431-1X
1	SPL170	2.143-41	2.938	5.320	EY 170-4-351-1
1	SPL170	2.143-41	2.938	5.320	EY 170-4-361-1X
1	SPL170	2.143-41	2.938	6.680	EY 170-4-371-1 <i>High angle yoke</i>

Pos	Series	Spline Data	Hub Dia	* to End of Hub	End Fitting Part Number
26085-T (Continued)					
1	SPL170	2.143-41	2.938	6.680	EY 170-4-381-1X <i>High angle yoke</i>
1	SPL250	2.143-41	2.938	5.490	EY 250-4-131-1
1	SPL250	2.143-41	2.938	5.490	EY 250-4-141-1X
1	SPL70	2.143-41	2.938	4.555	EY 70-4-141-1
1	SPL70	2.143-41	2.938	4.555	EY 70-4-151-1X
1	SPL90	2.143-41	2.938	4.562	EY 90-4-471-1
1	SPL90	2.143-41	2.938	4.562	EY 90-4-691-1X
1	1550	2.143-41	2.938	4.500	EY 4-4-5581-1
1	1610	2.143-41	2.938	5.250	EY 5-4-7271-1
1	1610	2.143-41	2.938	6.000	EY 5-4-7561
1	1610	2.143-41	2.938	6.000	EY 5-4-7561-1
1	1610	2.143-41	2.938	5.250	EY 5-4-9111-1X
1	1610	2.143-41	2.938	6.000	EY 5-4-9121-1X
1	1610	2.143-41	2.938	6.000	EY 5-4-9121X
1	1760	2.143-41	2.938	5.250	EY 6.3-4-1071X

26105-D					
1	SPL100	2.281-44	2.938	4.469	EY 100-4-1381-1X
1	SPL140	2.274-44	2.938	5.190	EY 140-4-1191-1
1	SPL140	2.274-44	2.938	5.190	EY 140-4-441-1
1	SPL140	2.274-44	2.938	5.190	EY 140-4-451-1X
1	SPL170	2.274-44	2.938	5.094	EY 170-4-21-1
1	SPL170	2.274-44	2.938	5.094	EY 170-4-31-1X
1	SPL250	2.274-44	2.938	5.328	EY 250-4-31-1
1	SPL250	2.274-44	2.938	5.328	EY 250-4-41-1X
1	SPL90	2.281-44	2.938	4.469	EY 90-4-281-1
1	1610	2.274-44	2.938	4.844	EY 5-4-8021-1
1	1610	2.274-44	2.938	4.844	EY 5-4-9101-1X
1	1710	2.274-44	2.938	5.031	EY 6-4-7961
1	1710	2.274-44	2.938	5.031	EY 6-4-7961-1
1	1710	2.274-44	2.938	5.031	EY 6-4-9161-1X
1	1710	2.274-44	2.938	5.031	EY 6-4-9161X
1	1760	2.274-44	2.938	5.094	EY 6.3-4-1321
1	1760	2.274-44	2.938	5.094	EY 6.3-4-1321-1
1	1760	2.274-44	2.938	5.094	EY 6.3-4-1621-1X
1	1760	2.274-44	2.938	5.094	EY 6.3-4-1621X
1	1810	2.274-44	2.938	5.090	EY 6.5-4-4081-1
1	1810	2.274-44	2.938	5.090	EY 6.5-4-4591-1X

26105-S					
1	SPL100	2.281-44	2.938	4.469	EY 100-4-1381-1X
1	SPL140	2.274-44	2.938	5.190	EY 140-4-1191-1
1	SPL140	2.274-44	2.938	5.190	EY 140-4-1201-1X
1	SPL140	2.143-41	2.938	5.560	EY 140-4-421-1
1	SPL140	2.143-41	2.938	5.560	EY 140-4-431-1X
1	SPL140	2.274-44	2.938	5.190	EY 140-4-441-1
1	SPL140	2.274-44	2.938	5.190	EY 140-4-451-1X
1	SPL170	2.274-44	2.938	5.094	EY 170-4-21-1
1	SPL170	2.274-44	2.938	5.094	EY 170-4-31-1X

*C/L to End of Hub for EY (End Yoke); Flange Face to End of Hub for CF (Companion Flange)

■ Hub machined for speedometer gear



Pos	Series	Spline Data	Hub Dia	* to End of Hub	End Fitting Part Number
26105-S (Continued)					
1	SPL170	2.143-41	2.938	5.320	EY 170-4-351-1
1	SPL170	2.143-41	2.938	5.320	EY 170-4-361-1X
1	SPL170	2.143-41	2.938	6.680	EY 170-4-371-1 <i>High angle yoke</i>
1	SPL170	2.143-41	2.938	6.680	EY 170-4-381-1X <i>High angle yoke</i>
1	SPL250	2.143-41	2.938	5.490	EY 250-4-131-1
1	SPL250	2.143-41	2.938	5.490	EY 250-4-141-1X
1	SPL250	2.274-44	2.938	5.328	EY 250-4-31-1
1	SPL250	2.274-44	2.938	5.328	EY 250-4-41-1X
1	SPL90	2.281-44	2.938	4.469	EY 90-4-281-1
1	1610	2.274-44	2.938	4.844	EY 5-4-8021-1
1	1610	2.274-44	2.938	4.844	EY 5-4-9101-1X
1	1710	2.274-44	2.938	5.031	EY 6-4-7961
1	1710	2.274-44	2.938	5.031	EY 6-4-7961-1
1	1710	2.274-44	2.938	5.031	EY 6-4-9161-1X
1	1710	2.274-44	2.938	5.031	EY 6-4-9161X
1	1760	2.274-44	2.938	5.094	EY 6.3-4-1321
1	1760	2.274-44	2.938	5.094	EY 6.3-4-1321-1
1	1760	2.274-44	2.938	5.094	EY 6.3-4-1621-1X
1	1760	2.274-44	2.938	5.094	EY 6.3-4-1621X
1	1810	2.274-44	2.938	5.090	EY 6.5-4-4081-1
1	1810	2.274-44	2.938	5.090	EY 6.5-4-4591-1X

26121, 26221, 26321, 26421, 26426					
1	1610	2.149-16	2.938	6.250	EY 5-4-5161-1X
1	1610	2.149-16	2.938	6.250	EY 5-4-5161X <i>High angle yoke</i>
1	1710	2.149-16	2.938	5.500	EY 6-4-4171-1X
1	1710	2.149-16	2.938	5.500	EY 6-4-4171X
1	1760	2.149-16	2.938	5.812	EY 6.3-4-141
1	1760	2.149-16	2.938	5.812	EY 6.3-4-141-1
1	1760	2.149-16	2.938	5.812	EY 6.3-4-251-1X
1	1760	2.149-16	2.938	5.812	EY 6.3-4-251X
1	1810	2.149-16	2.938	5.812	EY 6.5-4-2401-1X
1	1810	2.149-16	2.938	5.812	EY 6.5-4-2401X

30055-P					
1	1810	2.143-41	2.938	3.500	CF 6.5-1-2941
1	1710	2.143-41	2.938	5.190	EY 6-4-7311
1	1710	2.143-41	2.938	5.190	EY 6-4-7311-1
1	1710	2.143-41	2.938	6.125	EY 6-4-7551 <i>High angle yoke</i>
1	1710	2.143-41	2.938	6.125	EY 6-4-7551-1 <i>High angle yoke</i>
1	1710	2.143-41	2.938	5.190	EY 6-4-9171-1X
1	1710	2.143-41	2.938	5.190	EY 6-4-9171X
1	1710	2.143-41	2.938	6.125	EY 6-4-9181-1X <i>High angle yoke</i>
1	1710	2.143-41	2.938	6.125	EY 6-4-9181X <i>High angle yoke</i>
1	1760	2.143-41	2.938	5.250	EY 6.3-4-1061
1	1760	2.143-41	2.938	5.250	EY 6.3-4-1061-1
1	1760	2.143-41	2.938	5.250	EY 6.3-4-1631-1X
1	1810	2.143-41	2.938	5.250	EY 6.5-4-4601-1X
1	1810	2.143-41	2.938	5.250	EY 6.5-4-4601X
1	SPL100	2.143-41	2.938	4.562	EY 100-4-1051-1
1	SPL100	2.143-41	2.938	4.562	EY 100-4-1061-1X
1	SPL140	2.143-41	2.938	5.560	EY 140-4-421-1
1	SPL140	2.143-41	2.938	5.560	EY 140-4-431-1X
1	SPL170	2.143-41	2.938	5.320	EY 170-4-351-1
1	SPL170	2.143-41	2.938	5.320	EY 170-4-361-1X
1	SPL170	2.143-41	2.938	6.680	EY 170-4-371-1 <i>High angle yoke</i>

Pos	Series	Spline Data	Hub Dia	* to End of Hub	End Fitting Part Number
30055-P (Continued)					
1	SPL170	2.143-41	2.938	6.680	EY 170-4-381-1X <i>High angle yoke</i>
1	SPL250	2.143-41	2.938	5.490	EY 250-4-131-1
1	SPL250	2.143-41	2.938	5.490	EY 250-4-141-1X
1	SPL90	2.143-41	2.938	4.562	EY 90-4-471-1
1	SPL90	2.143-41	2.938	4.562	EY 90-4-691-1X
1	1550	2.143-41	2.938	4.500	EY 4-4-5581-1
1	1610	2.143-41	2.938	5.250	EY 5-4-7271-1
1	1610	2.143-41	2.938	6.000	EY 5-4-7561
1	1610	2.143-41	2.938	6.000	EY 5-4-7561-1
1	1610	2.143-41	2.938	5.250	EY 5-4-9111-1X
1	1610	2.143-41	2.938	6.000	EY 5-4-9121-1X
1	1610	2.143-41	2.938	6.000	EY 5-4-9121X

30080-A					
1	SPL100	2.281-44	2.938	4.469	EY 100-4-1381-1X
1	SPL140	2.274-44	2.938	5.190	EY 140-4-1191-1
1	SPL140	2.274-44	2.938	5.190	EY 140-4-1201-1X
1	SPL140	2.274-44	2.938	5.190	EY 140-4-441-1
1	SPL140	2.274-44	2.938	5.190	EY 140-4-451-1X
1	SPL170	2.274-44	2.938	5.094	EY 170-4-21-1
1	SPL170	2.274-44	2.938	5.094	EY 170-4-31-1X
1	SPL250	2.274-44	2.938	5.328	EY 250-4-31-1
1	SPL250	2.274-44	2.938	5.328	EY 250-4-41-1X
1	SPL90	2.281-44	2.938	4.469	EY 90-4-281-1
1	1610	2.274-44	2.938	4.844	EY 5-4-8021-1
1	1610	2.274-44	2.938	4.844	EY 5-4-9101-1X
1	1710	2.274-44	2.938	5.031	EY 6-4-7961
1	1710	2.274-44	2.938	5.031	EY 6-4-7961-1
1	1710	2.274-44	2.938	5.031	EY 6-4-9161-1X
1	1710	2.274-44	2.938	5.031	EY 6-4-9161X
1	1760	2.274-44	2.938	5.094	EY 6.3-4-1321
1	1760	2.274-44	2.938	5.094	EY 6.3-4-1321-1
1	1760	2.274-44	2.938	5.094	EY 6.3-4-1621-1X
1	1760	2.274-44	2.938	5.094	EY 6.3-4-1621X
1	1810	2.274-44	2.938	5.090	EY 6.5-4-4081-1
1	1810	2.274-44	2.938	5.090	EY 6.5-4-4591-1X

30080-D, 30080-S					
1	SPL100	2.281-44	2.938	4.469	EY 100-4-1381-1X
1	SPL140	2.274-44	2.938	5.190	EY 140-4-1191-1
1	SPL140	2.274-44	2.938	5.190	EY 140-4-1201-1X
1	SPL140	2.143-41	2.938	5.560	EY 140-4-421-1
1	SPL140	2.143-41	2.938	5.560	EY 140-4-431-1X
1	SPL140	2.274-44	2.938	5.190	EY 140-4-441-1
1	SPL140	2.274-44	2.938	5.190	EY 140-4-451-1X
1	SPL170	2.274-44	2.938	5.094	EY 170-4-21-1
1	SPL170	2.274-44	2.938	5.094	EY 170-4-31-1X
1	SPL170	2.143-41	2.938	5.320	EY 170-4-351-1
1	SPL170	2.143-41	2.938	5.320	EY 170-4-361-1X
1	SPL170	2.143-41	2.938	6.680	EY 170-4-371-1 <i>High angle yoke</i>
1	SPL170	2.143-41	2.938	6.680	EY 170-4-381-1X <i>High angle yoke</i>
1	SPL250	2.143-41	2.938	5.490	EY 250-4-131-1
1	SPL250	2.143-41	2.938	5.490	EY 250-4-141-1X
1	SPL250	2.274-44	2.938	5.328	EY 250-4-31-1
1	SPL250	2.274-44	2.938	5.328	EY 250-4-41-1X
1	SPL90	2.281-44	2.938	4.469	EY 90-4-281-1

Continued on next page

*C/L to End of Hub for EY (End Yoke); Flange Face to End of Hub for CF (Companion Flange)

■ Hub machined for speedometer gear



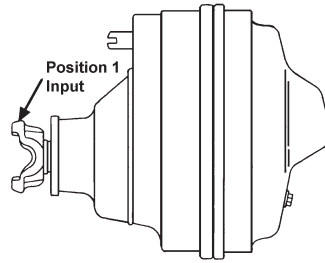

Pos	Series	Spline Data	Hub Dia	* to End of Hub	End Fitting Part Number
-----	--------	-------------	---------	-----------------	-------------------------

30080-D, 30080-S (Continued)

1	1610	2.274-44	2.938	4.844	EY 5-4-8021-1
1	1610	2.274-44	2.938	4.844	EY 5-4-9101-1X
1	1710	2.274-44	2.938	5.031	EY 6-4-7961
1	1710	2.274-44	2.938	5.031	EY 6-4-7961-1
1	1710	2.274-44	2.938	5.031	EY 6-4-9161-1X
1	1710	2.274-44	2.938	5.031	EY 6-4-9161X
1	1760	2.274-44	2.938	5.094	EY 6.3-4-1321
1	1760	2.274-44	2.938	5.094	EY 6.3-4-1321-1
1	1760	2.274-44	2.938	5.094	EY 6.3-4-1621-1X
1	1760	2.274-44	2.938	5.094	EY 6.3-4-1621X
1	1810	2.274-44	2.938	5.090	EY 6.5-4-4081-1
1	1810	2.274-44	2.938	5.090	EY 6.5-4-4591-1X

30105

1	1810	2.274-44	2.938	3.094	CF 6.5-1-2401X
1	1610	2.274-44	2.938	5.000	EY 5-4-6381-1X
1	1710	2.274-44	2.938	5.188	EY 6-4-6041-1X
1	1710	2.274-44	2.938	5.188	EY 6-4-6041X
1	1760	2.274-44	2.938	5.250	EY 6.3-4-331-1X
1	1760	2.274-44	2.938	5.250	EY 6.3-4-331X
1	1810	2.274-44	2.938	5.250	EY 6.5-4-3281-1X
1	1810	2.274-44	2.938	5.250	EY 6.5-4-3281X

30105-D, 30105-S

1	SPL100	2.281-44	2.938	4.469	EY 100-4-1381-1X
1	SPL140	2.274-44	2.938	5.190	EY 140-4-1191-1
1	SPL140	2.274-44	2.938	5.190	EY 140-4-1201-1X
1	SPL140	2.143-41	2.938	5.560	EY 140-4-421-1
1	SPL140	2.143-41	2.938	5.560	EY 140-4-431-1X
1	SPL140	2.274-44	2.938	5.190	EY 140-4-441-1
1	SPL140	2.274-44	2.938	5.190	EY 140-4-451-1X
1	SPL170	2.274-44	2.938	5.094	EY 170-4-21-1
1	SPL170	2.274-44	2.938	5.094	EY 170-4-31-1X
1	SPL170	2.143-41	2.938	5.320	EY 170-4-351-1
1	SPL170	2.143-41	2.938	5.320	EY 170-4-361-1X
1	SPL170	2.143-41	2.938	6.680	EY 170-4-371-1
					<i>High angle yoke</i>
1	SPL170	2.143-41	2.938	6.680	EY 170-4-381-1X
					<i>High angle yoke</i>
1	SPL250	2.143-41	2.938	5.490	EY 250-4-131-1
1	SPL250	2.143-41	2.938	5.490	EY 250-4-141-1X
1	SPL250	2.274-44	2.938	5.328	EY 250-4-31-1
1	SPL250	2.274-44	2.938	5.328	EY 250-4-41-1X
1	SPL90	2.281-44	2.938	4.469	EY 90-4-281-1
1	1610	2.274-44	2.938	4.844	EY 5-4-8021-1
1	1610	2.274-44	2.938	4.844	EY 5-4-9101-1X
1	1710	2.274-44	2.938	5.031	EY 6-4-7961
1	1710	2.274-44	2.938	5.031	EY 6-4-7961-1
1	1710	2.274-44	2.938	5.031	EY 6-4-9161-1X
1	1710	2.274-44	2.938	5.031	EY 6-4-9161X

Pos	Series	Spline Data	Hub Dia	* to End of Hub	End Fitting Part Number
-----	--------	-------------	---------	-----------------	-------------------------

30105-D, 30105-S (Continued)

1	1760	2.274-44	2.938	5.094	EY 6.3-4-1321
1	1760	2.274-44	2.938	5.094	EY 6.3-4-1321-1
1	1760	2.274-44	2.938	5.094	EY 6.3-4-1621-1X
1	1760	2.274-44	2.938	5.094	EY 6.3-4-1621X
1	1810	2.274-44	2.938	5.090	EY 6.5-4-4081-1
1	1810	2.274-44	2.938	5.090	EY 6.5-4-4591-1X

30127

1	1610	2.149-16	2.938	6.250	EY 5-4-5161-1X
1	1610	2.149-16	2.938	6.250	EY 5-4-5161X
					<i>High angle yoke</i>
1	1710	2.149-16	2.938	5.500	EY 6-4-4171-1X
1	1710	2.149-16	2.938	5.500	EY 6-4-4171X
1	1760	2.149-16	2.938	5.812	EY 6.3-4-251-1X
1	1760	2.149-16	2.938	5.812	EY 6.3-4-251X
1	1810	2.149-16	2.938	5.812	EY 6.5-4-2401-1X
1	1810	2.149-16	2.938	5.812	EY 6.5-4-2401X

33055-P

1	1810	2.143-41	2.938	5.250	EY 6.5-4-4601X
---	------	----------	-------	-------	----------------

35055-P

1	SPL90	2.143-41	2.938	4.562	CF 90-4-691-1X
1	SPL100	2.143-41	2.938	4.562	EY 100-4-1061-1X
1	SPL170	2.143-41	2.938	5.320	EY 170-4-361-1X
1	SPL170	2.143-41	2.938	6.680	EY 170-4-381-1X
					<i>High angle yoke</i>
1	SPL90	2.143-41	2.938	4.562	EY 90-4-471-1
1	SPL90	2.143-41	2.938	4.562	EY 90-4-691-1X
1	1610	2.143-41	2.938	5.250	EY 5-4-9111-1X
1	1610	2.143-41	2.938	6.000	EY 5-4-9121X
1	1710	2.143-41	2.938	6.125	EY 6-4-9181-1X
					<i>High angle yoke</i>
1	1710	2.143-41	2.938	6.125	EY 6-4-9181X
					<i>High angle yoke</i>

35327

1	1610	2.149-16	2.938	6.250	EY 5-4-5161-1X
1	1610	2.149-16	2.938	6.250	EY 5-4-5161X
					<i>High angle yoke</i>
1	1710	2.149-16	2.938	5.500	EY 6-4-4171-1X
1	1710	2.149-16	2.938	5.500	EY 6-4-4171X
1	1760	2.149-16	2.938	5.812	EY 6.3-4-141
1	1760	2.149-16	2.938	5.812	EY 6.3-4-141-1
1	1760	2.149-16	2.938	5.812	EY 6.3-4-251-1X
1	1760	2.149-16	2.938	5.812	EY 6.3-4-251X
1	1810	2.422-18	3.375	5.812	EY 6.5-4-1991-1
1	1810	2.149-16	2.938	5.812	EY 6.5-4-2291
1	1810	2.149-16	2.938	5.812	EY 6.5-4-2291-1
1	1810	2.149-16	2.938	5.812	EY 6.5-4-2401-1X
1	1810	2.149-16	2.938	5.812	EY 6.5-4-2401X

*C/L to End of Hub for EY (End Yoke); Flange Face to End of Hub for CF (Companion Flange)

■ Hub machined for speedometer gear



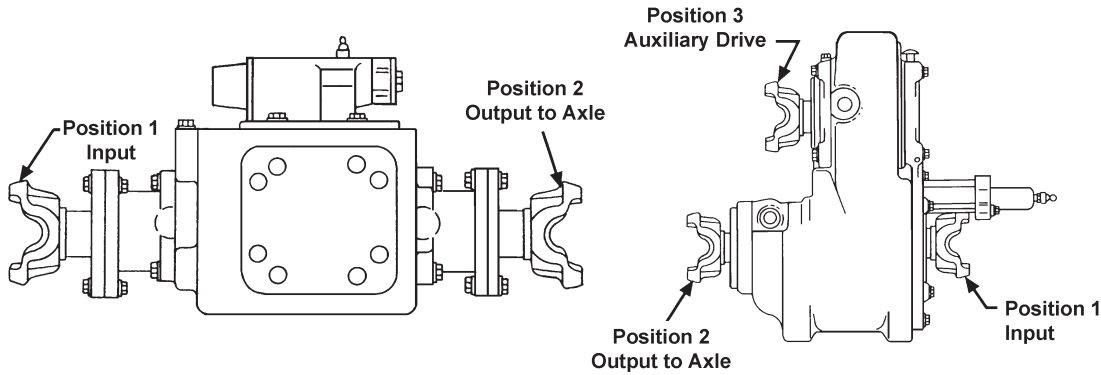

Pos	Series	Spline Data	Hub Dia	* to End of Hub	End Fitting Part Number
900, 901					
1	1480/1410	1.750-10	2.500	3.000	CF 4-1-3891
2	1480/1410	1.750-10	2.500	3.000	CF 4-1-3891 <i>Can be used w/brake</i>
3	1350/1410	1.500-10	2.000	2.906	CF 3-1-3431 .310 deep counterbore at hub end
910 (**)					
1	1710	2.500-10	3.750	5.625	EY 6-4-6921X ** Two Spline Options ■
2	1710	2.500-10	3.750	5.625	EY 6-4-6921X ** Two Spline Options ■
911 (**)					
1	1710	2.500-10	3.750	3.625	CF 6-1-5651X ** Two Spline Options
1	1710	2.500-10	3.750	5.625	EY 6-4-6921X ** Two Spline Options ■
2	1710	2.500-10	3.750	3.625	CF 6-1-5651X ** Two Spline Options
2	1710	2.500-10	3.750	5.625	EY 6-4-6921X ** Two Spline Options ■
912					
1	SPL170	2.750-10	3.750	5.850	EY 170-4-521-1X
1	SPL250	2.750-10	3.750	6.297	EY 250-4-241-1X
1	1710	2.750-10	3.750	5.750	EY 6-4-6931-1X
1	1710	2.750-10	3.750	5.750	EY 6-4-6931X
1	1810	2.750-10	3.750	6.062	EY 6.5-4-3561-1X
1	1810	2.750-10	3.750	6.062	EY 6.5-4-3561X
2	SPL170	2.750-10	3.750	5.850	EY 170-4-521-1X
2	SPL250	2.750-10	3.750	6.297	EY 250-4-241-1X
2	1710	2.750-10	3.750	5.750	EY 6-4-6931-1X
2	1710	2.750-10	3.750	5.750	EY 6-4-6931X
2	1810	2.750-10	3.750	6.062	EY 6.5-4-3561-1X
2	1810	2.750-10	3.750	6.062	EY 6.5-4-3561X
930, 931					
1	1350/1410	1.375-10	1.750	2.250	CF 3-1-3881
2	1350/1410	1.375-10	1.750	2.250	CF 3-1-3881 <i>Can be used w/brake</i>
941					
1	1350/1410	1.500-10	2.125	2.438	CF 3-1-2431
1	1550	1.500-10	2.125	2.625	CF 4-1-2701
2	1550	1.500-10	2.125	2.625	CF 4-1-2701
4551					
2	1350/1410	1.375-10	1.750	2.250	CF 3-1-3881 <i>Can be used w/brake</i>

Pos	Series	Spline Data	Hub Dia	* to End of Hub	End Fitting Part Number
4552, 4553, 4561					
1	1350/1410	1.375-10	1.750	2.250	CF 3-1-3881
2	1350/1410	1.375-10	1.750	2.250	CF 3-1-3881 <i>Can be used w/brake</i>
4600, 4605, 4608					
1	1480/1410	1.750-10	2.500	3.000	CF 4-1-3891
2	1480/1410	1.750-10	2.500	3.000	CF 4-1-3891 <i>Can be used w/brake</i>
3	1350/1410	1.500-10	2.000	2.906	CF 3-1-3431 .310 deep counterbore at hub end
4700, 4701					
1	1480/1550	1.964-10	2.500	3.000	CF 4-1-3761
1	1610	1.964-10	2.500	3.000	CF 5-1-4291
2	1610	1.962-10	2.500	3.250	CF 5-1-4301
4704					
1	1610	1.964-10	2.500	3.000	CF 5-1-4291
2	1610	1.962-10	2.500	3.250	CF 5-1-4301
4714					
1	1480/1550	1.964-10	2.500	3.000	CF 4-1-3761
1	1610	1.964-10	2.500	3.000	CF 5-1-4291
2	1610	1.962-10	2.500	3.250	CF 5-1-4301
4724					
1	1610	1.964-10	2.500	3.000	CF 5-1-4291
2	1610	1.962-10	2.500	3.250	CF 5-1-4301
4900					
1	1710	2.500-10	3.750	3.625	CF 6-1-5651X
1	1710	2.500-10	3.750	5.625	EY 6-4-6921X ■
2	1710	2.500-10	3.750	3.625	CF 6-1-5651X
2	1710	2.500-10	3.750	5.625	EY 6-4-6921X ■

*C/L to End of Hub for EY (End Yoke); Flange Face to End of Hub for CF (Companion Flange)

■ Hub machined for speedometer gear



Important: See Safety Information in General Information Section (J300P-GI)

Tandem Axles Axle Alliance Corp., Clark & Navistar / International

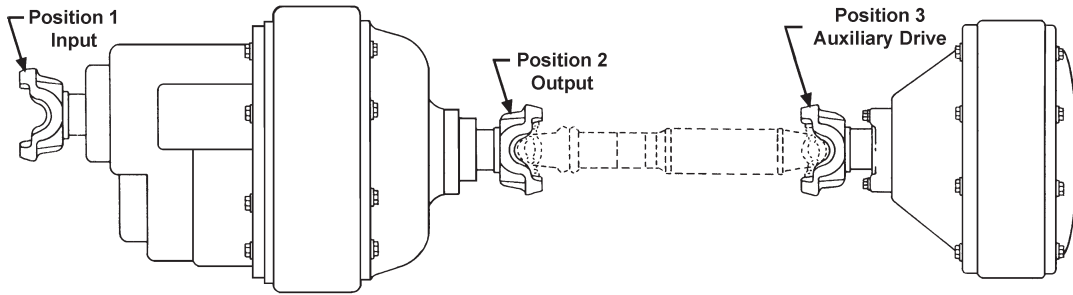

Pos	Series	Spline Data	Hub Dia	* to End of Hub	End Fitting Part Number
-----	--------	-------------	---------	-----------------	-------------------------

AXLE ALLIANCE CORP.

4					
1	SPL350	2.390-46	3.252	5.551	EY 350-4-71-1X
3	SPL100	2.143-41	3.000	4.310	EY 100-4-02875-1X
3	SPL100	2.143-41	3.000	4.310	EY 5002874
3	SPL100	2.143-41	3.000	4.310	EY 5002875
3	1610	2.143-41	3.000	4.680	EY 5002873
3	1710	2.143-41	3.000	5.380	EY 5002876
					<i>High angle yoke</i>
3	1710	2.143-41	3.000	5.380	EY 5002877
					<i>High angle yoke</i>
3	1710	2.143-41	3.000	5.030	EY 5002878
3	1710	2.143-41	3.000	5.030	EY 5002879
3	1710	2.143-41	3.000	5.380	EY 6-4-02877-1X
					<i>High angle yoke</i>

CLARK

BD-45-60, BD-50-60

1	1710	2.005-15	2.875	5.375	EY 6-4-3001
2	1710	1.775-16	2.375	4.750	EY 6-4-4271
3	1710	2.005-15	2.875	5.375	EY 6-4-3001

BD-50-70, BD-80-120, BD-57000, BD-65000, BD-65200, BD-70000, BD-71000, BD-90000, BD-91000, BD-100000, BD-101000

1	1710	2.631-25	3.625	5.250	EY 6-4-3021
1	1810	2.631-25	3.625	5.781	EY 6.5-4-2181
2	1710	2.005-15	2.875	5.375	EY 6-4-3001
2	1810	2.005-15	2.875	5.250	EY 6.5-4-2911
3	1710	2.631-25	3.625	5.250	EY 6-4-3021
3	1810	2.631-25	3.625	5.781	EY 6.5-4-2181

BE-45-60

1	1710	2.005-15	2.875	5.375	EY 6-4-3001
2	1710	1.775-16	2.375	4.750	EY 6-4-4271
3	1710	2.005-15	2.875	5.375	EY 6-4-3001

Pos	Series	Spline Data	Hub Dia	* to End of Hub	End Fitting Part Number
-----	--------	-------------	---------	-----------------	-------------------------

NAVISTAR / INTERNATIONAL

RA-341

1	1610	1.939-30	3.000	4.750	EY 5-4-4391
1	1710	1.939-30	3.000	4.562	EY 6-4-4371
1	1810	1.939-30	3.000	5.375	EY 6.5-4-2051
2	1480	1.964-10	2.500	4.688	EY 3-4-4211
2	1610	1.962-10	2.500	5.219	EY 5-4-4551

RA-351

1	1550	2.364-36	3.000	5.078	EY 4-4-7111-1X
1	1610	2.364-36	3.000	5.156	EY 5-4-5631
1	1610	2.364-36	3.000	5.156	EY 5-4-7201X
1	1610	2.364-36	3.000	5.156	EY 5-4-7211X
1	1610	2.364-36	3.000	5.156	EY 5-4-8631-1X
1	1610	2.364-36	3.000	5.156	EY 5-4-8651-1X
1	1710	2.364-36	3.000	5.438	EY 6-4-5711
1	1710	2.364-36	3.000	5.438	EY 6-4-7191X
1	1710	2.364-36	3.000	5.438	EY 6-4-7211X
1	1710	2.364-36	3.000	5.438	EY 6-4-8701-1X
1	1710	2.364-36	3.000	5.438	EY 6-4-8721-1X
1	1760	2.364-36	3.000	5.438	EY 6.3-4-1561-1X
1	1760	2.364-36	3.000	5.438	EY 6.3-4-851X
1	1810	1.939-30	3.000	5.375	EY 6.5-4-2051
1	1810	2.364-36	3.000	5.438	EY 6.5-4-3161
1	1810	2.364-36	3.000	5.438	EY 6.5-4-3651X
1	1810	2.364-36	3.000	5.438	EY 6.5-4-4421-1X
1	1810	2.364-36	3.000	5.438	EY 6.5-4-4441-1X
2	1480	1.964-10	2.500	4.688	EY 3-4-4211
2	1610	1.962-10	2.500	5.219	EY 5-4-4551
2	1610	1.989-30	3.000	6.000	EY 5-4-5721
2	1610	2.364-36	3.000	6.000	EY 5-4-7231X
2	1610	1.989-30	3.000	6.000	EY 5-4-7251X
2	1710	2.364-36	3.000	5.438	EY 6-4-5711
2	1710	2.364-36	3.000	6.500	EY 6-4-5801
					<i>High angle yoke</i>
2	1710	2.364-36	3.000	5.438	EY 6-4-7191X
2	1710	1.989-30	3.000	6.280	EY 6-4-7231X
					<i>High angle yoke</i>
2	1710	2.364-36	3.000	6.500	EY 6-4-7241X
					<i>High angle yoke</i>
2	1710	2.364-36	3.000	5.438	EY 6-4-8701-1X
2	1810	2.364-36	3.000	5.438	EY 6.5-4-3161
2	1810	2.364-36	3.000	5.438	EY 6.5-4-3651X
2	1810	2.364-36	3.000	5.438	EY 6.5-4-4421-1X
3	1610	1.962-10	3.000	5.375	EY 5-4-4541
3	1610	2.114-32	3.000	6.000	EY 5-4-5731
3	1610	2.114-32	3.000	5.375	EY 5-4-5751

Continued on next page

*C/L to End of Hub for EY (End Yoke); Flange Face to End of Hub for CF (Companion Flange)

■ Hub machined for speedometer gear



Important: See Safety Information in General Information Section (J300P-GI)

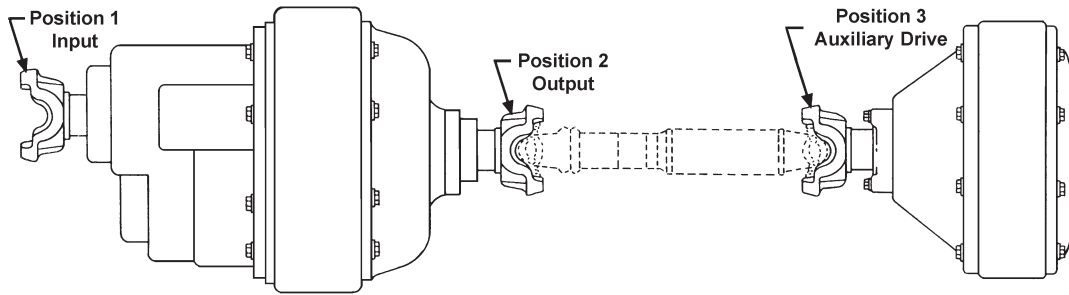

Pos	Series	Spline Data	Hub Dia	* to End of Hub	End Fitting Part Number
RA-351 (Continued)					
3	1610	2.114-32	3.000	6.000	EY 5-4-7181X
3	1610	2.114-32	3.000	5.375	EY 5-4-7221X
3	1610	2.114-32	3.000	5.375	EY 5-4-8611-1X
3	1710	1.964-10	3.000	4.562	EY 6-4-3291
3	1710	2.114-32	3.000	6.250	EY 6-4-5791
					<i>High angle yoke</i>
3	1710	2.114-32	3.000	4.562	EY 6-4-5811
3	1710	2.114-32	3.000	6.250	EY 6-4-7171X
					<i>High angle yoke</i>
3	1710	2.114-32	3.000	4.562	EY 6-4-7221X
3	1710	2.114-32	3.000	4.562	EY 6-4-8681-1X

Pos	Series	Spline Data	Hub Dia	* to End of Hub	End Fitting Part Number
RA-355 (Continued)					
2	1810	2.364-36	3.000	5.438	EY 6.5-4-3161
2	1810	2.364-36	3.000	5.438	EY 6.5-4-3651X
2	1810	2.364-36	3.000	5.438	EY 6.5-4-4421-1X
3	1710	1.964-10	3.000	4.562	EY 6-4-3291
3	1710	2.114-32	3.000	6.250	EY 6-4-5791
					<i>High angle yoke</i>
3	1710	2.114-32	3.000	4.562	EY 6-4-5811
3	1710	2.114-32	3.000	6.250	EY 6-4-7171X
					<i>High angle yoke</i>
3	1710	2.114-32	3.000	4.562	EY 6-4-7221X
3	1710	2.114-32	3.000	4.562	EY 6-4-8681-1X

Pos	Series	Spline Data	Hub Dia	* to End of Hub	End Fitting Part Number
RA-355					
1	1550	2.364-36	3.000	5.078	EY 4-4-7111-1X
1	1610	1.939-30	3.000	4.750	EY 5-4-4391
1	1610	2.364-36	3.000	5.156	EY 5-4-5631
1	1610	2.364-36	3.000	5.156	EY 5-4-7201X
1	1610	2.364-36	3.000	5.156	EY 5-4-7211X
1	1610	2.364-36	3.000	5.156	EY 5-4-8631-1X
1	1610	2.364-36	3.000	5.156	EY 5-4-8651-1X
1	1710	1.939-30	3.000	4.562	EY 6-4-4371
1	1710	2.364-36	3.000	5.438	EY 6-4-5711
1	1710	2.364-36	3.000	5.438	EY 6-4-7191X
1	1710	2.364-36	3.000	5.438	EY 6-4-7211X
1	1710	2.364-36	3.000	5.438	EY 6-4-8701-1X
1	1710	2.364-36	3.000	5.438	EY 6-4-8721-1X
1	1760	2.364-36	3.000	5.438	EY 6.3-4-1551-1
1	1760	2.364-36	3.000	5.438	EY 6.3-4-1561-1X
1	1760	1.939-30	3.000	5.250	EY 6.3-4-431
1	1760	2.364-36	3.000	5.438	EY 6.3-4-851X
1	1810	1.939-30	3.000	5.375	EY 6.5-4-2051
1	1810	2.364-36	3.000	5.438	EY 6.5-4-3161
1	1810	2.364-36	3.000	5.438	EY 6.5-4-3651X
1	1810	2.364-36	3.000	5.438	EY 6.5-4-4421-1X
1	1810	2.364-36	3.000	5.438	EY 6.5-4-4441-1X
2	1480	1.964-10	2.500	4.688	EY 3-4-4211
2	1610	1.962-10	2.500	5.219	EY 5-4-4551
2	1610	1.989-30	3.000	6.000	EY 5-4-5721
2	1610	2.364-36	3.000	6.000	EY 5-4-7231X
2	1610	1.989-30	3.000	6.000	EY 5-4-7251X
2	1710	2.364-36	3.000	5.438	EY 6-4-5711
2	1710	2.364-36	3.000	6.500	EY 6-4-5801
					<i>High angle yoke</i>
2	1710	2.364-36	3.000	5.438	EY 6-4-7191X
2	1710	1.989-30	3.000	6.280	EY 6-4-7231X
					<i>High angle yoke</i>
2	1710	2.364-36	3.000	6.500	EY 6-4-7241X
					<i>High angle yoke</i>
2	1710	2.364-36	3.000	5.438	EY 6-4-8701-1X

Pos	Series	Spline Data	Hub Dia	* to End of Hub	End Fitting Part Number
RA-386, RA-387, RA-471					
1	1550	2.364-36	3.000	5.078	EY 4-4-7111-1X
1	1610	1.939-30	3.000	4.750	EY 5-4-4391
1	1610	2.364-36	3.000	5.156	EY 5-4-5631
1	1610	2.364-36	3.000	5.156	EY 5-4-7201X
1	1610	2.364-36	3.000	5.156	EY 5-4-7211X
1	1610	2.364-36	3.000	5.156	EY 5-4-8631-1X
1	1610	2.364-36	3.000	5.156	EY 5-4-8651-1X
1	1710	1.939-30	3.000	4.562	EY 6-4-4371
1	1710	2.364-36	3.000	5.438	EY 6-4-5711
1	1710	2.364-36	3.000	5.438	EY 6-4-7191X
1	1710	2.364-36	3.000	5.438	EY 6-4-7211X
1	1710	2.364-36	3.000	5.438	EY 6-4-8701-1X
1	1710	2.364-36	3.000	5.438	EY 6-4-8721-1X
1	1760	2.364-36	3.000	5.438	EY 6.3-4-1551-1
1	1760	2.364-36	3.000	5.438	EY 6.3-4-1561-1X
1	1760	2.364-36	3.000	5.438	EY 6.3-4-851X
1	1810	1.939-30	3.000	5.375	EY 6.5-4-2051
1	1810	2.364-36	3.000	5.438	EY 6.5-4-3161
1	1810	2.364-36	3.000	5.438	EY 6.5-4-3651X
1	1810	2.364-36	3.000	5.438	EY 6.5-4-4421-1X
1	1810	2.364-36	3.000	5.438	EY 6.5-4-4441-1X
2	1480	1.964-10	2.500	4.688	EY 3-4-4211
2	1610	1.962-10	2.500	5.219	EY 5-4-4551
2	1610	1.989-30	3.000	6.000	EY 5-4-5721
2	1610	2.364-36	3.000	6.000	EY 5-4-7231X
2	1610	1.989-30	3.000	6.000	EY 5-4-7251X
2	1710	2.364-36	3.000	5.438	EY 6-4-5711
2	1710	2.364-36	3.000	6.500	EY 6-4-5801
					<i>High angle yoke</i>
2	1710	2.364-36	3.000	5.438	EY 6-4-7191X
2	1710	1.989-30	3.000	6.280	EY 6-4-7231X
					<i>High angle yoke</i>
2	1710	2.364-36	3.000	6.500	EY 6-4-7241X
					<i>High angle yoke</i>
2	1710	2.364-36	3.000	5.438	EY 6-4-8701-1X
2	1810	2.364-36	3.000	5.438	EY 6.5-4-3161

*C/L to End of Hub for EY (End Yoke); Flange Face to End of Hub for CF (Companion Flange)

■ Hub machined for speedometer gear



Pos	Series	Spline Data	Hub Dia	* to End of Hub	End Fitting Part Number
RA-386, RA-387, RA-471 (Continued)					
2	1810	2.364-36	3.000	5.438	EY 6.5-4-3651X
2	1810	2.364-36	3.000	5.438	EY 6.5-4-4421-1X
3	1610	1.962-10	3.000	5.375	EY 5-4-4541
3	1610	2.114-32	3.000	6.000	EY 5-4-5731
3	1610	2.114-32	3.000	5.375	EY 5-4-5751
3	1610	2.114-32	3.000	6.000	EY 5-4-7181X
3	1610	2.114-32	3.000	5.375	EY 5-4-7221X
3	1610	2.114-32	3.000	5.375	EY 5-4-8611-1X
3	1710	1.964-10	3.000	4.562	EY 6-4-3291
3	1710	2.114-32	3.000	6.250	EY 6-4-5791 <i>High angle yoke</i>
3	1710	2.114-32	3.000	4.562	EY 6-4-5811
3	1710	2.114-32	3.000	6.250	EY 6-4-7171X <i>High angle yoke</i>
3	1710	2.114-32	3.000	4.562	EY 6-4-7221X
3	1710	2.114-32	3.000	4.562	EY 6-4-8681-1X
RA-472, RA-474					
1	1550	2.364-36	3.000	5.078	EY 4-4-7111-1X
1	1610	1.939-30	3.000	4.750	EY 5-4-4391
1	1610	2.364-36	3.000	5.156	EY 5-4-5631
1	1610	2.364-36	3.000	5.156	EY 5-4-7201X
1	1610	2.364-36	3.000	5.156	EY 5-4-7211X
1	1610	2.364-36	3.000	5.156	EY 5-4-8631-1X
1	1610	2.364-36	3.000	5.156	EY 5-4-8651-1X
1	1710	1.939-30	3.000	4.562	EY 6-4-4371
1	1710	2.364-36	3.000	5.438	EY 6-4-5711
1	1710	2.364-36	3.000	5.438	EY 6-4-7191X
1	1710	2.364-36	3.000	5.438	EY 6-4-7211X
1	1710	2.364-36	3.000	5.438	EY 6-4-8701-1X
1	1710	2.364-36	3.000	5.438	EY 6-4-8721-1X
1	1760	2.364-36	3.000	5.438	EY 6.3-4-1551-1
1	1760	2.364-36	3.000	5.438	EY 6.3-4-1561-1X
1	1760	2.364-36	3.000	5.438	EY 6.3-4-851X
1	1810	1.939-30	3.000	5.375	EY 6.5-4-2051
1	1810	2.364-36	3.000	5.438	EY 6.5-4-3161
1	1810	2.364-36	3.000	5.438	EY 6.5-4-3641X
1	1810	2.364-36	3.000	5.438	EY 6.5-4-3651X
1	1810	2.364-36	3.000	5.438	EY 6.5-4-4421-1X
1	1810	2.364-36	3.000	5.438	EY 6.5-4-4441-1X
2	1480	1.964-10	2.500	4.688	EY 3-4-4211
2	1610	1.962-10	2.500	5.219	EY 5-4-4551
2	1610	1.989-30	3.000	6.000	EY 5-4-5721
2	1610	2.364-36	3.000	6.000	EY 5-4-7231X
2	1610	1.989-30	3.000	6.000	EY 5-4-7251X
2	1610	1.989-30	3.000	6.000	EY 5-4-8671-1X <i>High angle yoke</i>
2	1710	2.364-36	3.000	5.438	EY 6-4-5711
2	1710	2.364-36	3.000	6.500	EY 6-4-5801 <i>High angle yoke</i>
2	1710	2.364-36	3.000	5.438	EY 6-4-7191X
2	1710	1.989-30	3.000	6.280	EY 6-4-7231X <i>High angle yoke</i>
2	1710	2.364-36	3.000	6.500	EY 6-4-7241X <i>High angle yoke</i>
2	1710	2.364-36	3.000	5.438	EY 6-4-8701-1X
2	1810	2.364-36	3.000	5.438	EY 6.5-4-3161
2	1810	2.364-36	3.000	5.438	EY 6.5-4-3651X
2	1810	2.364-36	3.000	5.438	EY 6.5-4-4421-1X
3	1610	1.962-10	3.000	5.375	EY 5-4-4541

Pos	Series	Spline Data	Hub Dia	* to End of Hub	End Fitting Part Number
RA-472, RA-474 (Continued)					
3	1610	2.114-32	3.000	6.000	EY 5-4-5731
3	1610	2.114-32	3.000	5.375	EY 5-4-5751
3	1610	2.114-32	3.000	6.000	EY 5-4-7181X
3	1610	2.114-32	3.000	5.375	EY 5-4-7221X
3	1610	2.114-32	3.000	5.375	EY 5-4-8611-1X
3	1710	1.964-10	3.000	4.562	EY 6-4-3291
3	1710	2.114-32	3.000	6.250	EY 6-4-5791 <i>High angle yoke</i>
3	1710	2.114-32	3.000	4.562	EY 6-4-5811
3	1710	2.114-32	3.000	6.250	EY 6-4-7171X <i>High angle yoke</i>
3	1710	2.114-32	3.000	4.562	EY 6-4-7221X
3	1710	2.114-32	3.000	4.562	EY 6-4-8681-1X
RA-475, RA-476					
1	1760	2.364-36	3.000	5.438	EY 6.3-4-1551-1
1	1810	2.364-36	3.000	5.438	EY 6.5-4-3641X
014ADB, 014ADC, 014ADD					
1	1710	2.114-32	3.000	5.000	EY 6.3-4-1511-1
014GDA, 014GDB, 014GDC					
1	1550	2.114-32	3.000	4.312	EY 4-4-7001-1X
1	1610	2.114-32	3.000	5.375	EY 5-4-5751
1	1610	2.114-32	3.000	5.375	EY 5-4-7221X
1	1610	2.114-32	3.000	5.375	EY 5-4-8611-1X
1	1710	2.114-32	3.000	5.000	EY 6.3-4-1511-1
1	1710	2.114-32	3.000	4.562	EY 6-4-5811
1	1710	2.114-32	3.000	6.250	EY 6-4-7171X <i>High angle yoke</i>
1	1710	2.114-32	3.000	4.562	EY 6-4-7221X
1	1710	2.114-32	3.000	4.562	EY 6-4-8681-1X
1	1760	2.114-32	3.000	5.000	EY 6.3-4-1521-1X
1	1810	2.114-32	3.000	5.000	EY 6.5-4-4451-1
1	1810	2.114-32	3.000	5.000	EY 6.5-4-4461-1X
3	1550	2.114-32	3.000	4.312	EY 4-4-7001-1X
3	1610	2.114-32	3.000	5.375	EY 5-4-5751
3	1610	2.114-32	3.000	5.375	EY 5-4-7221X
3	1610	2.114-32	3.000	5.375	EY 5-4-8611-1X
3	1710	2.114-32	3.000	6.250	EY 6-4-7171X <i>High angle yoke</i>
3	1710	2.114-32	3.000	4.562	EY 6-4-7221X
3	1710	2.114-32	3.000	4.562	EY 6-4-8681-1X
3	1760	2.114-32	3.000	5.000	EY 6.3-4-1521-1X

*C/L to End of Hub for EY (End Yoke); Flange Face to End of Hub for CF (Companion Flange)

■ Hub machined for speedometer gear



Important: See Safety Information in General Information Section (J300P-GI)

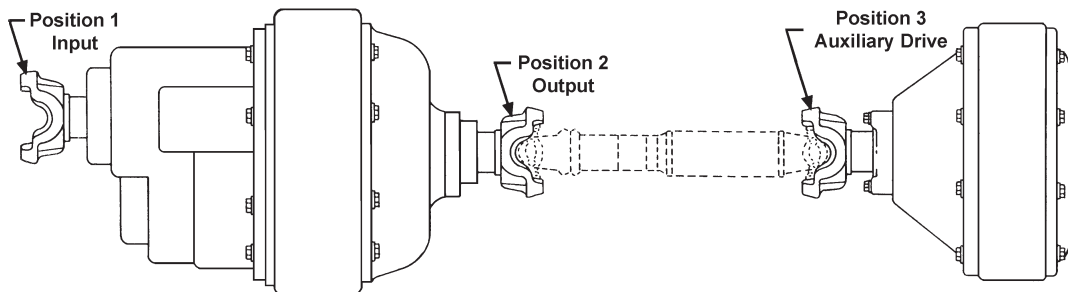

Pos	Series	Spline Data	Hub Dia	* to End of Hub	End Fitting Part Number
-----	--------	-------------	---------	-----------------	-------------------------

CRD-92

1	SPL170	2.374-46	3.500	5.880	EY 170-4-1211-1
1	SPL170	2.374-46	3.500	5.880	EY 170-4-1221-1X
1	SPL170	2.374-46	3.500	6.688	EY 170-4-1281-1 <i>High angle yoke</i>
1	SPL170	2.374-46	3.500	6.688	EY 170-4-1291-1X <i>High angle yoke</i>
1	SPL250	2.374-46	3.500	6.140	EY 250-4-641-1
1	SPL250	2.374-46	3.500	6.140	EY 250-4-651-1X
1	SPL350	2.374-46	3.500	6.220	EY 350-4-111-1X
1	1710	2.374-46	3.500	5.156	EY 6-4-5841
1	1710	2.374-46	3.500	5.156	EY 6-4-5841-1
1	1710	2.024-39	2.750	5.000	EY 6-4-5851-1
1	1710	2.374-46	3.500	5.156	EY 6-4-8341-1X
1	1710	2.374-46	3.500	5.156	EY 6-4-8341X
1	1710	2.374-46	3.500	5.840	EY 6-4-8961-1X
1	1760	2.374-46	3.500	5.375	EY 6.3-4-1391-1X
1	1760	2.374-46	3.500	5.375	EY 6.3-4-1391X
1	1760	2.374-46	3.500	5.375	EY 6.3-4-391
1	1760	2.374-46	3.500	5.375	EY 6.3-4-391-1
1	1810	2.374-46	3.500	5.406	EY 6.5-4-3251
1	1810	2.374-46	3.500	5.406	EY 6.5-4-3251-1
1	1810	2.374-46	3.500	5.406	EY 6.5-4-4271-1X
1	1810	2.374-46	3.500	5.406	EY 6.5-4-4271X
2	SPL170	2.024-39	2.750	5.370	EY 170-4-1251-1 <i>High angle yoke</i>
2	1610	2.024-39	2.750	4.500	EY 5-4-5881 <i>All suspensions except reyco and dayton</i>
2	1710	2.024-39	2.750	5.000	EY 6-4-5851 <i>All suspensions except reyco and dayton</i>
2	1710	2.024-39	2.750	5.000	EY 6-4-5851-1 <i>All suspensions except reyco and dayton</i>
2	1710	2.024-39	2.750	5.875	EY 6-4-6571 <i>Reyco and dayton suspensions only; High angle yoke</i>
2	1710	2.024-39	2.750	5.875	EY 6-4-6571-1 <i>Reyco and dayton suspensions only; High angle yoke</i>
2	1760	2.032-10	2.750	5.000	EY 6.3-4-421 <i>All suspensions except reyco and dayton</i>
2	1810	2.024-39	2.750	5.188	EY 6.5-4-3261 <i>All suspensions except reyco and dayton</i>
2	1810	2.024-39	2.750	5.188	EY 6.5-4-3261-1 <i>All suspensions except reyco and dayton</i>
3	SPL170	2.024-39	2.750	5.370	EY 170-4-1251-1 <i>High angle yoke</i>
3	SPL170	2.024-39	2.750	5.370	EY 170-4-1261-1X <i>High angle yoke</i>
3	1610	2.024-39	2.750	4.500	EY 5-4-5881 <i>All suspensions except reyco and dayton</i>
3	1710	2.024-39	2.750	5.000	EY 6-4-5851 <i>All suspensions except reyco and dayton</i>
3	1710	2.024-39	2.750	5.000	EY 6-4-5851-1 <i>All suspensions except reyco and dayton</i>

Pos	Series	Spline Data	Hub Dia	* to End of Hub	End Fitting Part Number
-----	--------	-------------	---------	-----------------	-------------------------

CRD-92 (Continued)

3	1710	2.024-39	2.750	5.875	EY 6-4-6571 <i>All suspensions except reyco and dayton; High angle yoke</i>
3	1710	2.024-39	2.750	5.875	EY 6-4-6571-1 <i>All suspensions except reyco and dayton; High angle yoke</i>
3	1710	2.024-39	2.750	5.000	EY 6-4-8331-1X <i>All suspensions except reyco and dayton</i>
3	1710	2.024-39	2.750	5.000	EY 6-4-8331X <i>All suspensions except reyco and dayton</i>
3	1710	2.024-39	2.750	5.875	EY 6-4-8361-1X <i>Reyco and dayton suspensions only; High angle yoke</i>
3	1710	2.024-39	2.750	5.875	EY 6-4-8361X <i>Reyco and dayton suspensions only; High angle yoke</i>
3	1760	2.032-10	2.750	5.000	EY 6.3-4-1261X <i>All suspensions except reyco and dayton</i>
3	1760	2.032-10	2.750	5.000	EY 6.3-4-421 <i>All suspensions except reyco and dayton</i>
3	1810	2.024-39	2.750	5.188	EY 6.5-4-3261 <i>All suspensions except reyco and dayton</i>
3	1810	2.024-39	2.750	5.188	EY 6.5-4-3261-1 <i>All suspensions except reyco and dayton</i>
3	1810	2.024-39	2.750	5.188	EY 6.5-4-4281-1X <i>All suspensions except reyco and dayton</i>
3	1810	2.024-39	2.750	5.188	EY 6.5-4-4281X <i>All suspensions except reyco and dayton</i>

CRD-93

1	SPL170	2.374-46	3.500	5.880	EY 170-4-1211-1
1	SPL170	2.374-46	3.500	5.880	EY 170-4-1221-1X
1	SPL170	2.024-39	2.750	5.370	EY 170-4-1251-1 <i>High angle yoke</i>
1	SPL170	2.374-46	3.500	6.688	EY 170-4-1281-1 <i>High angle yoke</i>
1	SPL170	2.374-46	3.500	6.688	EY 170-4-1291-1X <i>High angle yoke</i>
1	SPL250	2.374-46	3.500	6.140	EY 250-4-641-1
1	SPL250	2.374-46	3.500	6.140	EY 250-4-651-1X
1	SPL350	2.374-46	3.500	6.220	EY 350-4-111-1X
1	1710	2.374-46	3.500	5.156	EY 6-4-5841
1	1710	2.374-46	3.500	5.156	EY 6-4-5841-1
1	1710	2.024-39	2.750	5.000	EY 6-4-5851-1
1	1710	2.374-46	3.500	5.156	EY 6-4-8341-1X
1	1710	2.374-46	3.500	5.156	EY 6-4-8341X
1	1710	2.374-46	3.500	5.840	EY 6-4-8951-1
1	1710	2.374-46	3.500	5.840	EY 6-4-8961-1X
1	1760	2.374-46	3.500	5.375	EY 6.3-4-1391-1X
1	1760	2.374-46	3.500	5.375	EY 6.3-4-1391X
1	1760	2.374-46	3.500	5.375	EY 6.3-4-391
1	1760	2.374-46	3.500	5.375	EY 6.3-4-391-1
1	1810	2.374-46	3.500	5.406	EY 6.5-4-3251
1	1810	2.374-46	3.500	5.406	EY 6.5-4-3251-1
1	1810	2.374-46	3.500	5.406	EY 6.5-4-4271-1X

*C/L to End of Hub for EY (End Yoke); Flange Face to End of Hub for CF (Companion Flange)

■ Hub machined for speedometer gear



Pos	Series	Spline Data	Hub Dia	* to End of Hub	End Fitting Part Number
CRD-93 (Continued)					
1	1810	2.374-46	3.500	5.406	EY 6.5-4-4271X
2	SPL170	2.024-39	2.750	5.370	EY 170-4-1251-1 <i>High angle yoke</i>
2	1610	2.024-39	2.750	4.500	EY 5-4-5881 <i>All suspensions except reyco and dayton</i>
2	1710	2.024-39	2.750	5.000	EY 6-4-5851 <i>All suspensions except reyco and dayton</i>
2	1710	2.024-39	2.750	5.000	EY 6-4-5851-1 <i>All suspensions except reyco and dayton</i>
2	1710	2.024-39	2.750	5.875	EY 6-4-6571 <i>Reyco and dayton suspensions only; High angle yoke</i>
2	1710	2.024-39	2.750	5.875	EY 6-4-6571-1 <i>Reyco and dayton suspensions only; High angle yoke</i>
2	1760	2.032-10	2.750	5.000	EY 6.3-4-421 <i>All suspensions except reyco and dayton</i>
2	1810	2.024-39	2.750	5.188	EY 6.5-4-3261 <i>All suspensions except reyco and dayton</i>
2	1810	2.024-39	2.750	5.188	EY 6.5-4-3261-1 <i>All suspensions except reyco and dayton</i>
3	SPL170	2.024-39	2.750	5.370	EY 170-4-1251-1 <i>High angle yoke</i>
3	SPL170	2.024-39	2.750	5.370	EY 170-4-1261-1X <i>High angle yoke</i>
3	1610	2.024-39	2.750	4.500	EY 5-4-5881 <i>All suspensions except reyco and dayton</i>
3	1710	2.024-39	2.750	5.000	EY 6-4-5851 <i>All suspensions except reyco and dayton</i>
3	1710	2.024-39	2.750	5.000	EY 6-4-5851-1 <i>All suspensions except reyco and dayton</i>
3	1710	2.024-39	2.750	5.875	EY 6-4-6571 <i>All suspensions except reyco and dayton; High angle yoke</i>
3	1710	2.024-39	2.750	5.875	EY 6-4-6571-1 <i>All suspensions except reyco and dayton; High angle yoke</i>
3	1710	2.024-39	2.750	5.000	EY 6-4-8331-1X <i>All suspensions except reyco and dayton</i>
3	1710	2.024-39	2.750	5.000	EY 6-4-8331X <i>All suspensions except reyco and dayton</i>
3	1710	2.024-39	2.750	5.875	EY 6-4-8361-1X <i>Reyco and dayton suspensions only; High angle yoke</i>
3	1710	2.024-39	2.750	5.875	EY 6-4-8361X <i>Reyco and dayton suspensions only; High angle yoke</i>
3	1760	2.032-10	2.750	5.000	EY 6.3-4-421 <i>All suspensions except reyco and dayton</i>
3	1810	2.024-39	2.750	5.188	EY 6.5-4-3261 <i>All suspensions except reyco and dayton</i>
3	1810	2.024-39	2.750	5.188	EY 6.5-4-3261-1 <i>All suspensions except reyco and dayton</i>
3	1810	2.024-39	2.750	5.188	EY 6.5-4-4281-1X <i>All suspensions except reyco and dayton</i>
3	1810	2.024-39	2.750	5.188	EY 6.5-4-4281X <i>All suspensions except reyco and dayton</i>

Pos	Series	Spline Data	Hub Dia	* to End of Hub	End Fitting Part Number
CRD-95					
1	SPL170	2.500-10	3.500	5.188	EY 170-4-1341-1
1	SPL170	2.500-10	3.500	5.188	EY 170-4-1351-1X
1	SPL250	2.500-10	3.500	5.500	EY 250-4-701-1
1	SPL250	2.500-10	3.500	5.500	EY 250-4-711-1X
1	1710	2.500-10	3.500	5.156	EY 6-4-4421
1	1710	2.500-10	3.500	5.156	EY 6-4-4421-1
1	1710	2.500-10	3.500	5.156	EY 6-4-8351-1X
1	1710	2.374-46	3.500	5.840	EY 6-4-8951-1
1	1710	2.374-46	3.500	5.840	EY 6-4-8961-1X
1	1760	2.500-10	3.500	5.406	EY 6.3-4-1401-1X
1	1760	2.500-10	3.500	5.406	EY 6.3-4-1401X

Pos	Series	Spline Data	Hub Dia	* to End of Hub	End Fitting Part Number
CRD-95 (Continued)					
1	1760	2.500-10	3.500	5.406	EY 6.3-4-151
1	1760	2.500-10	3.500	5.406	EY 6.3-4-151-1
1	1810	2.500-10	3.500	5.406	EY 6.5-4-2101
1	1810	2.500-10	3.500	5.406	EY 6.5-4-2101-1
1	1810	2.500-10	3.500	5.406	EY 6.5-4-4291-1X
1	1810	2.500-10	3.500	5.406	EY 6.5-4-4291X
2	SPL170	2.250-10	3.312	5.620	EY 170-4-1301-1
2	1710	2.250-10	3.312	5.297	EY 6-4-8271-1
2	1710	2.250-10	3.312	5.297	EY 6-4-8281-1X
3	SPL170	2.250-10	3.312	5.620	EY 170-4-1301-1
3	SPL170	2.250-10	3.312	5.620	EY 170-4-1311-1X

Pos	Series	Spline Data	Hub Dia	* to End of Hub	End Fitting Part Number
CRD-96					
1	SPL170	2.500-10	3.500	5.188	EY 170-4-1341-1
1	SPL170	2.500-10	3.500	5.188	EY 170-4-1351-1X
1	SPL250	2.500-10	3.500	5.500	EY 250-4-701-1
1	SPL250	2.500-10	3.500	5.500	EY 250-4-711-1X
1	1710	2.500-10	3.500	5.156	EY 6-4-4421
1	1710	2.500-10	3.500	5.156	EY 6-4-4421-1
1	1710	2.500-10	3.500	5.156	EY 6-4-8351-1X
1	1710	2.374-46	3.500	5.840	EY 6-4-8951-1
1	1710	2.374-46	3.500	5.840	EY 6-4-8961-1X
1	1760	2.500-10	3.500	5.406	EY 6.3-4-1401-1X
1	1760	2.500-10	3.500	5.406	EY 6.3-4-1401X
1	1760	2.500-10	3.500	5.406	EY 6.3-4-151
1	1760	2.500-10	3.500	5.406	EY 6.3-4-151-1
1	1810	2.500-10	3.500	5.406	EY 6.5-4-2101
1	1810	2.500-10	3.500	5.406	EY 6.5-4-2101-1
1	1810	2.500-10	3.500	5.406	EY 6.5-4-4291-1X
1	1810	2.500-10	3.500	5.406	EY 6.5-4-4291X
2	SPL170	2.250-10	3.312	5.620	EY 170-4-1301-1
2	1710	2.250-10	3.312	5.297	EY 6-4-8271-1
2	1710	2.250-10	3.312	5.297	EY 6-4-8281-1X
2	1810	2.500-10	3.500	5.406	EY 6.5-4-4261-1X <i>All suspensions except reyco and dayton</i>
3	SPL170	2.250-10	3.312	5.620	EY 170-4-1311-1X
3	1710	2.250-10	3.312	5.297	EY 6-4-8281-1X <i>All suspensions except reyco and dayton</i>
3	1810	2.250-10	3.312	5.375	EY 6.5-4-4241-1X <i>All suspensions except reyco and dayton</i>

Pos	Series	Spline Data	Hub Dia	* to End of Hub	End Fitting Part Number
CRD-112					
1	1710	2.024-39	2.750	5.000	EY 6-4-5851-1
1	1710	2.374-46	3.500	5.840	EY 6-4-8961-1X
1	1760	2.374-46	3.500	5.375	EY 6.3-4-1391-1X
1	1760	2.374-46	3.500	5.375	EY 6.3-4-1391X
1	1760	2.374-46	3.500	5.375	EY 6.3-4-391
1	1760	2.374-46	3.500	5.375	EY 6.3-4-391-1
1	1810	2.374-46	3.500	5.406	EY 6.5-4-3251
1	1810	2.374-46	3.500	5.406	EY 6.5-4-3251-1
3	1710	2.024-39	2.750	5.000	EY 6-4-5851-1

Pos	Series	Spline Data	Hub Dia	* to End of Hub	End Fitting Part Number
CRD-113					
1	SPL170	2.374-46	3.500	5.880	EY 170-4-1211-1
1	SPL170	2.374-46	3.500	5.880	EY 170-4-1221-1X
1	SPL250	2.374-46	3.500	6.140	EY 250-4-641-1
1	SPL250	2.374-46	3.500	6.140	EY 250-4-651-1X
1	1710	2.374-46	3.500	5.156	EY 6-4-8341-1X
1	1710	2.374-46	3.500	5.840	EY 6-4-8951-1

Continued on next page

*C/L to End of Hub for EY (End Yoke); Flange Face to End of Hub for CF (Companion Flange)
 ■ Hub machined for speedometer gear



Important: See Safety Information in General Information Section (J300P-GI)

TANDEM AXLES

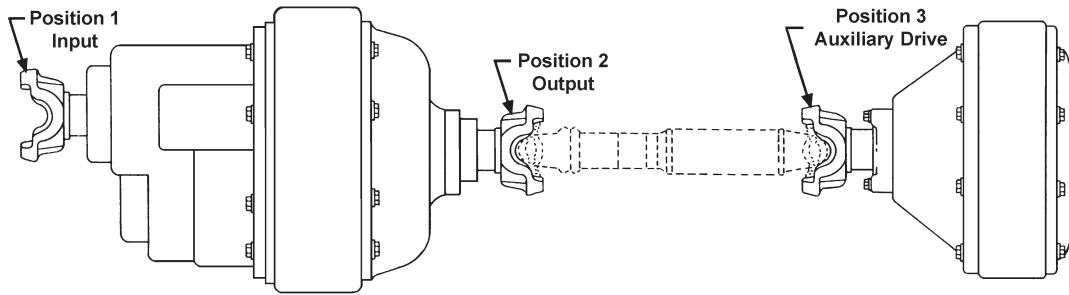

Pos	Series	Spline Data	Hub Dia	* to End of Hub	End Fitting Part Number
-----	--------	-------------	---------	-----------------	-------------------------

CRD-113 (Continued)

1	1710	2.374-46	3.500	5.840	EY 6-4-8961-1X
1	1760	2.374-46	3.500	5.375	EY 6.3-4-1391-1X
1	1760	2.374-46	3.500	5.375	EY 6.3-4-1391X
1	1810	2.374-46	3.500	5.406	EY 6.5-4-4271-1X
2	SPL170	2.024-39	2.750	5.370	EY 170-4-1251-1 <i>High angle yoke</i>
2	1710	2.024-39	2.750	5.875	EY 6-4-6571 <i>Reyco and dayton suspensions only; High angle yoke</i>
2	1710	2.024-39	2.750	5.875	EY 6-4-6571-1 <i>Reyco and dayton suspensions only; High angle yoke</i>
2	1810	2.024-39	2.750	5.188	EY 6.5-4-3261 <i>All suspensions except reyco and dayton</i>
2	1810	2.024-39	2.750	5.188	EY 6.5-4-3261-1 <i>All suspensions except reyco and dayton</i>
3	SPL170	2.024-39	2.750	5.370	EY 170-4-1251-1 <i>High angle yoke</i>
3	SPL170	2.024-39	2.750	5.370	EY 170-4-1261-1X <i>High angle yoke</i>
3	1710	2.024-39	2.750	5.000	EY 6-4-8331-1X <i>All suspensions except reyco and dayton</i>
3	1710	2.024-39	2.750	5.000	EY 6-4-8331X <i>All suspensions except reyco and dayton</i>
3	1710	2.024-39	2.750	5.875	EY 6-4-8361-1X <i>Reyco and dayton suspensions only; High angle yoke</i>
3	1710	2.024-39	2.750	5.875	EY 6-4-8361X <i>Reyco and dayton suspensions only; High angle yoke</i>
3	1810	2.024-39	2.750	5.188	EY 6.5-4-4281-1X <i>All suspensions except reyco and dayton</i>

CRD-150, CRD-151

1	SPL350	2.374-46	3.500	6.220	EY 350-4-111-1X
3	SPL170	2.750-43	3.750	5.929	EY 170-4-1931-1X
3	SPL250	2.750-43	3.750	5.500	EY 250-4-1061-1X
3	1710	2.750-43	3.750	5.929	EY 6-4-10351-1X
3	1710	2.750-43	3.750	5.929	EY 6-4-10351X

CRD-200

1	SPL170	2.374-46	3.500	5.880	EY 170-4-1211-1
1	SPL170	2.374-46	3.500	5.880	EY 170-4-1221-1X
1	SPL170	2.374-46	3.500	6.688	EY 170-4-1281-1 <i>High angle yoke</i>
1	SPL170	2.374-46	3.500	6.688	EY 170-4-1291-1X <i>High angle yoke</i>
1	SPL250	2.374-46	3.500	6.140	EY 250-4-641-1
1	SPL250	2.374-46	3.500	6.140	EY 250-4-651-1X
1	1710	2.374-46	3.500	5.156	EY 6-4-5841
1	1710	2.374-46	3.500	5.156	EY 6-4-5841-1
1	1710	2.374-46	3.500	5.156	EY 6-4-8341-1X
1	1710	2.374-46	3.500	5.156	EY 6-4-8341X
1	1760	2.374-46	3.500	5.375	EY 6.3-4-1391-1X
1	1760	2.374-46	3.500	5.375	EY 6.3-4-1391X
1	1760	2.374-46	3.500	5.375	EY 6.3-4-391

Pos	Series	Spline Data	Hub Dia	* to End of Hub	End Fitting Part Number
-----	--------	-------------	---------	-----------------	-------------------------

CRD-200 (Continued)

1	1760	2.374-46	3.500	5.375	EY 6.3-4-391-1
1	1810	2.374-46	3.500	5.406	EY 6.5-4-3251
1	1810	2.374-46	3.500	5.406	EY 6.5-4-3251-1
1	1810	2.374-46	3.500	5.406	EY 6.5-4-4271-1X
1	1810	2.374-46	3.500	5.406	EY 6.5-4-4271X
2	SPL170	2.024-39	2.750	5.370	EY 170-4-1251-1 <i>All suspensions except reyco and dayton; High angle yoke</i>
2	1610	2.024-39	2.750	4.500	EY 5-4-5881 <i>All suspensions except reyco and dayton</i>
2	1710	2.024-39	2.750	5.000	EY 6-4-5851 <i>All suspensions except reyco and dayton</i>
2	1710	2.024-39	2.750	5.000	EY 6-4-5851-1 <i>All suspensions except reyco and dayton</i>
2	1710	2.024-39	2.750	5.875	EY 6-4-6571 <i>All suspensions except reyco and dayton; High angle yoke</i>
2	1710	2.024-39	2.750	5.875	EY 6-4-6571-1 <i>All suspensions except reyco and dayton; High angle yoke</i>
2	1760	2.032-10	2.750	5.000	EY 6.3-4-421 <i>All suspensions except reyco and dayton</i>
2	1810	2.024-39	2.750	5.188	EY 6.5-4-3261 <i>All suspensions except reyco and dayton</i>
2	1810	2.024-39	2.750	5.188	EY 6.5-4-3261-1 <i>All suspensions except reyco and dayton</i>
3	SPL170	2.374-46	3.500	5.880	EY 170-4-1211-1
3	SPL170	2.374-46	3.500	5.880	EY 170-4-1221-1X
3	SPL170	2.374-46	3.500	6.688	EY 170-4-1281-1 <i>High angle yoke</i>
3	SPL170	2.374-46	3.500	6.688	EY 170-4-1291-1X <i>High angle yoke</i>
3	SPL250	2.374-46	3.500	6.140	EY 250-4-641-1
3	SPL250	2.374-46	3.500	6.140	EY 250-4-651-1X
3	1710	2.374-46	3.500	5.156	EY 6-4-5841
3	1710	2.374-46	3.500	5.156	EY 6-4-5841-1
3	1710	2.374-46	3.500	5.156	EY 6-4-8341-1X
3	1710	2.374-46	3.500	5.156	EY 6-4-8341X
3	1760	2.374-46	3.500	5.375	EY 6.3-4-1391-1X
3	1760	2.374-46	3.500	5.375	EY 6.3-4-1391X
3	1760	2.374-46	3.500	5.375	EY 6.3-4-391
3	1760	2.374-46	3.500	5.375	EY 6.3-4-391-1
3	1810	2.374-46	3.500	5.406	EY 6.5-4-3251
3	1810	2.374-46	3.500	5.406	EY 6.5-4-3251-1
3	1810	2.374-46	3.500	5.406	EY 6.5-4-4271-1X
3	1810	2.374-46	3.500	5.406	EY 6.5-4-4271X

CRD-201

1	1710	2.374-46	3.500	5.156	EY 6-4-8341-1X
1	1710	2.374-46	3.500	5.840	EY 6-4-8951-1
1	1710	2.374-46	3.500	5.840	EY 6-4-8961-1X
1	1760	2.374-46	3.500	5.375	EY 6.3-4-1391-1X
1	1760	2.374-46	3.500	5.375	EY 6.3-4-1391X

*C/L to End of Hub for EY (End Yoke); Flange Face to End of Hub for CF (Companion Flange)

■ Hub machined for speedometer gear



Pos	Series	Spline Data	Hub Dia	* to End of Hub	End Fitting Part Number
CRD-201 (Continued)					
1	1810	2.374-46	3.500	5.406	EY 6.5-4-4271-1X
2	1810	2.024-39	2.750	5.188	EY 6.5-4-3261
		<i>All suspensions except reyco and dayton</i>			
2	1810	2.024-39	2.750	5.188	EY 6.5-4-3261-1
		<i>All suspensions except reyco and dayton</i>			
3	1710	2.024-39	2.750	5.000	EY 6-4-8331-1X
		<i>All suspensions except reyco and dayton</i>			
3	1710	2.024-39	2.750	5.000	EY 6-4-8331X
		<i>All suspensions except reyco and dayton</i>			
3	1810	2.374-46	3.500	5.406	EY 6.5-4-4271-1X
		<i>All suspensions except reyco and dayton</i>			

CRD-203					
1	1710	2.374-46	3.500	5.156	EY 6-4-8341-1X
1	1710	2.374-46	3.500	5.840	EY 6-4-8951-1
1	1710	2.374-46	3.500	5.840	EY 6-4-8961-1X
1	1760	2.374-46	3.500	5.375	EY 6.3-4-1391-1X
1	1760	2.374-46	3.500	5.375	EY 6.3-4-1391X
3	1710	2.024-39	2.750	5.000	EY 6-4-8331-1X
		<i>All suspensions except reyco and dayton</i>			
3	1710	2.024-39	2.750	5.000	EY 6-4-8331X
		<i>All suspensions except reyco and dayton</i>			
3	1810	2.374-46	3.500	5.406	EY 6.5-4-4271-1X
		<i>All suspensions except reyco and dayton</i>			

CRDP-95					
1	SPL170	2.374-46	3.500	5.880	EY 170-4-1211-1
1	SPL170	2.374-46	3.500	5.880	EY 170-4-1221-1X
1	SPL250	2.374-46	3.500	6.140	EY 250-4-641-1
1	SPL250	2.374-46	3.500	6.140	EY 250-4-651-1X
1	1710	2.500-10	3.500	5.156	EY 6-4-8351-1X
1	1760	2.500-10	3.500	5.406	EY 6.3-4-1401-1X
1	1760	2.500-10	3.500	5.406	EY 6.3-4-1401X
1	1760	2.500-10	3.500	5.406	EY 6.3-4-151
1	1760	2.500-10	3.500	5.406	EY 6.3-4-151-1
2	SPL170	2.024-39	2.750	5.370	EY 170-4-1251-1
		<i>High angle yoke</i>			
2	1710	2.250-10	3.312	5.297	EY 6-4-8281-1X
		<i>All suspensions except reyco and dayton</i>			
2	1810	2.500-10	3.500	5.406	EY 6.5-4-4261-1X
		<i>All suspensions except reyco and dayton</i>			
3	SPL170	2.024-39	2.750	5.370	EY 170-4-1251-1
		<i>High angle yoke</i>			
3	SPL170	2.024-39	2.750	5.370	EY 170-4-1261-1X
		<i>High angle yoke</i>			
3	1710	2.250-10	3.312	5.297	EY 6-4-8281-1X
		<i>All suspensions except reyco and dayton</i>			
3	1810	2.250-10	3.312	5.375	EY 6.5-4-4241-1X
		<i>All suspensions except reyco and dayton</i>			

CRDPC-92					
1	1710	2.374-46	3.500	5.156	EY 6-4-8341-1X
1	1710	2.374-46	3.500	5.840	EY 6-4-8951-1
1	1710	2.374-46	3.500	5.840	EY 6-4-8961-1X
1	1760	2.374-46	3.500	5.375	EY 6.3-4-1391-1X
1	1760	2.374-46	3.500	5.375	EY 6.3-4-1391X
1	1810	2.374-46	3.500	5.406	EY 6.5-4-4271-1X
2	1710	2.024-39	2.750	5.875	EY 6-4-6571
		<i>Reyco and dayton suspensions only; High angle yoke</i>			
2	1710	2.024-39	2.750	5.875	EY 6-4-6571-1
		<i>Reyco and dayton suspensions only; High angle yoke</i>			
2	1810	2.024-39	2.750	5.188	EY 6.5-4-3261
		<i>All suspensions except reyco and dayton</i>			
2	1810	2.024-39	2.750	5.188	EY 6.5-4-3261-1
		<i>All suspensions except reyco and dayton</i>			

Pos	Series	Spline Data	Hub Dia	* to End of Hub	End Fitting Part Number
CRDPC-92 (Continued)					
3	1710	2.024-39	2.750	5.000	EY 6-4-8331-1X
		<i>All suspensions w/9.59 ratio, exc. reyco and dayton</i>			
3	1710	2.024-39	2.750	5.000	EY 6-4-8331X
		<i>All suspensions w/9.59 ratio, exc. reyco and dayton</i>			
3	1710	2.024-39	2.750	5.875	EY 6-4-8361-1X
		<i>Reyco and dayton suspensions only; High angle yoke</i>			
3	1710	2.024-39	2.750	5.875	EY 6-4-8361X
		<i>Reyco and dayton suspensions only; High angle yoke</i>			
3	1810	2.024-39	2.750	5.188	EY 6.5-4-4281-1X
		<i>All suspensions except reyco and dayton</i>			

CRDPC-93					
1	1710	2.374-46	3.500	5.840	EY 6-4-8961-1X
CRDPC-112					
1	1710	2.374-46	3.500	5.156	EY 6-4-8341-1X
1	1710	2.374-46	3.500	5.840	EY 6-4-8951-1
1	1710	2.374-46	3.500	5.840	EY 6-4-8961-1X
1	1760	2.374-46	3.500	5.375	EY 6.3-4-1391-1X
1	1760	2.374-46	3.500	5.375	EY 6.3-4-1391X
1	1810	2.374-46	3.500	5.406	EY 6.5-4-4271-1X
2	1710	2.024-39	2.750	5.875	EY 6-4-6571
		<i>Reyco and dayton suspensions only; High angle yoke</i>			
2	1710	2.024-39	2.750	5.875	EY 6-4-6571-1
		<i>Reyco and dayton suspensions only; High angle yoke</i>			
2	1810	2.024-39	2.750	5.188	EY 6.5-4-3261
		<i>All suspensions except reyco and dayton</i>			
2	1810	2.024-39	2.750	5.188	EY 6.5-4-3261-1
		<i>All suspensions except reyco and dayton</i>			
3	1710	2.024-39	2.750	5.000	EY 6-4-8331-1X
		<i>All suspensions w/9.59 ratio, exc. reyco and dayton</i>			
3	1710	2.024-39	2.750	5.000	EY 6-4-8331X
		<i>All suspensions w/9.59 ratio, exc. reyco and dayton</i>			
3	1710	2.024-39	2.750	5.875	EY 6-4-8361-1X
		<i>Reyco and dayton suspensions only; High angle yoke</i>			
3	1710	2.024-39	2.750	5.875	EY 6-4-8361X
		<i>Reyco and dayton suspensions only; High angle yoke</i>			
3	1810	2.024-39	2.750	5.188	EY 6.5-4-4281-1X
		<i>All suspensions except reyco and dayton</i>			

CRDPC-200, CRDPC-202					
1	1710	2.374-46	3.500	5.156	EY 6-4-8341-1X
1	1710	2.374-46	3.500	5.840	EY 6-4-8951-1
1	1710	2.374-46	3.500	5.840	EY 6-4-8961-1X
1	1760	2.374-46	3.500	5.375	EY 6.3-4-1391-1X
1	1760	2.374-46	3.500	5.375	EY 6.3-4-1391X
1	1810	2.374-46	3.500	5.406	EY 6.5-4-4271-1X
2	1810	2.024-39	2.750	5.188	EY 6.5-4-3261
		<i>All suspensions except reyco and dayton</i>			
2	1810	2.024-39	2.750	5.188	EY 6.5-4-3261-1
		<i>All suspensions except reyco and dayton</i>			
3	1710	2.024-39	2.750	5.000	EY 6-4-8331-1X
		<i>All suspensions except reyco and dayton</i>			
3	1710	2.024-39	2.750	5.000	EY 6-4-8331X
		<i>All suspensions except reyco and dayton</i>			
3	1810	2.374-46	3.500	5.406	EY 6.5-4-4271-1X
		<i>All suspensions except reyco and dayton</i>			

CRDPL-112, CRDPL-200, CRDPL-202					
1	SPL170	2.374-46	3.500	5.880	EY 170-4-1211-1
1	SPL170	2.374-46	3.500	5.880	EY 170-4-1221-1X
1	SPL250	2.374-46	3.500	6.140	EY 250-4-641-1
1	SPL250	2.374-46	3.500	6.140	EY 250-4-651-1X
1	1710	2.500-10	3.500	5.156	EY 6-4-8351-1X
		<i>All suspensions except reyco and dayton</i>			

Continued on next page

*C/L to End of Hub for EY (End Yoke); Flange Face to End of Hub for CF (Companion Flange)

■ Hub machined for speedometer gear



Important: See Safety Information in General Information Section (J300P-GI)

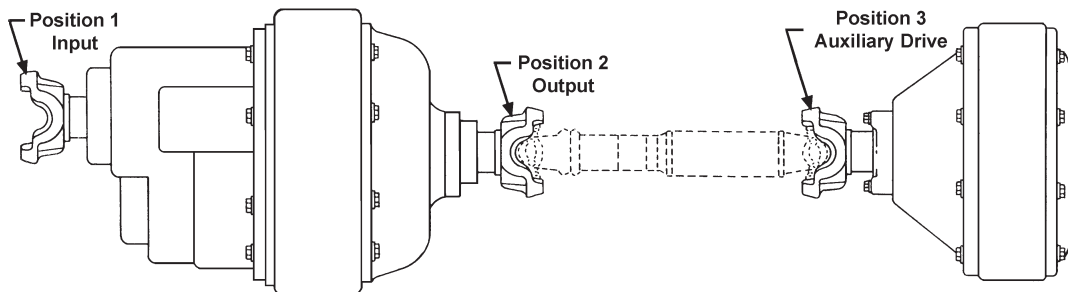

Pos	Series	Spline Data	Hub Dia	* to End of Hub	End Fitting Part Number
-----	--------	-------------	---------	-----------------	-------------------------

CRDPL-112, CRDPL-200, CRDPL-202 (Continued)

1	1760	2.500-10	3.500	5.406	EY 6.3-4-1401-1X
2	SPL170	2.024-39	2.750	5.370	EY 170-4-1251-1 <i>High angle yoke</i>
2	1710	2.250-10	3.312	5.297	EY 6-4-8281-1X
2	1810	2.500-10	3.500	5.406	EY 6.5-4-4261-1X
3	SPL170	2.024-39	2.750	5.370	EY 170-4-1251-1 <i>High angle yoke</i>
3	SPL170	2.024-39	2.750	5.370	EY 170-4-1261-1X <i>High angle yoke</i>
3	1710	2.250-10	3.312	5.297	EY 6-4-8281-1X
3	1810	2.250-10	3.312	5.375	EY 6.5-4-4241-1X

EW-48C, EW-48W, EW-60C

1	1710	2.374-46	3.500	5.156	EY 6-4-5841
1	1710	2.374-46	3.500	5.156	EY 6-4-8341-1X
1	1760	2.374-46	3.500	5.375	EY 6.3-4-1391-1X
1	1760	2.374-46	3.500	5.375	EY 6.3-4-391
1	1760	2.374-46	3.500	5.375	EY 6.3-4-391-1
1	1810	2.374-46	3.500	5.406	EY 6.5-4-3251
1	1810	2.374-46	3.500	5.406	EY 6.5-4-4271-1X
2	1610	2.024-39	2.750	4.500	EY 5-4-5881
2	1710	2.024-39	2.750	5.000	EY 6-4-5851
2	1710	2.024-39	2.750	5.875	EY 6-4-6571 <i>High angle yoke</i>
2	1810	2.024-39	2.750	5.188	EY 6.5-4-3261
3	1610	2.024-39	2.750	4.500	EY 5-4-5881
3	1710	2.024-39	2.750	5.000	EY 6-4-5851
3	1710	2.024-39	2.750	5.875	EY 6-4-6571 <i>High angle yoke</i>
3	1810	2.024-39	2.750	5.188	EY 6.5-4-3261

GWS-592

1	1710	2.500-10	3.500	5.156	EY 6-4-4421
1	1710	2.500-10	3.500	5.156	EY 6-4-8351-1X
1	1810	2.500-10	3.500	5.406	EY 6.5-4-2101
2	1710	2.250-10	3.125	5.250	EY 6-4-2441
2	1810	2.250-10	3.125	5.375	EY 6.5-4-2141
2	1810	2.250-10	3.125	5.375	EY 6.5-4-4221-1X

SA-38C

1	1710	2.374-46	3.500	5.156	EY 6-4-5841
1	1710	2.374-46	3.500	5.156	EY 6-4-8341-1X
1	1760	2.374-46	3.500	5.375	EY 6.3-4-1391-1X
1	1760	2.374-46	3.500	5.375	EY 6.3-4-391
1	1810	2.374-46	3.500	5.406	EY 6.5-4-3251
1	1810	2.374-46	3.500	5.406	EY 6.5-4-4271-1X
2	1610	2.024-39	2.750	4.500	EY 5-4-5881
2	1710	2.024-39	2.750	5.000	EY 6-4-5851
2	1710	2.024-39	2.750	5.875	EY 6-4-6571 <i>High angle yoke</i>
2	1710	2.024-39	2.750	5.000	EY 6-4-8331-1X

Pos	Series	Spline Data	Hub Dia	* to End of Hub	End Fitting Part Number
-----	--------	-------------	---------	-----------------	-------------------------

SA-38C (Continued)

2	1710	2.024-39	2.750	5.875	EY 6-4-8361-1X <i>High angle yoke</i>
2	1810	2.024-39	2.750	5.188	EY 6.5-4-3261
2	1810	2.024-39	2.750	5.188	EY 6.5-4-4281-1X
3	1610	2.024-39	2.750	4.500	EY 5-4-5881
3	1710	2.024-39	2.750	5.000	EY 6-4-5851
3	1710	2.024-39	2.750	5.875	EY 6-4-6571 <i>High angle yoke</i>
3	1710	2.024-39	2.750	5.000	EY 6-4-8331-1X
3	1710	2.024-39	2.750	5.875	EY 6-4-8361-1X <i>High angle yoke</i>
3	1810	2.024-39	2.750	5.188	EY 6.5-4-3261
3	1810	2.024-39	2.750	5.188	EY 6.5-4-4281-1X

SA-38W

1	SPL170	2.374-46	3.500	5.880	EY 170-4-1211-1
1	SPL170	2.374-46	3.500	5.880	EY 170-4-1221-1X
1	SPL250	2.374-46	3.500	6.140	EY 250-4-641-1
1	SPL250	2.374-46	3.500	6.140	EY 250-4-651-1X
1	1710	2.374-46	3.500	5.156	EY 6-4-5841
1	1710	2.374-46	3.500	5.156	EY 6-4-8341-1X
1	1760	2.374-46	3.500	5.375	EY 6.3-4-1391-1X
1	1760	2.374-46	3.500	5.375	EY 6.3-4-391
1	1810	2.374-46	3.500	5.406	EY 6.5-4-3251
1	1810	2.374-46	3.500	5.406	EY 6.5-4-4271-1X
2	SPL170	2.024-39	2.750	5.370	EY 170-4-1251-1 <i>High angle yoke</i>
2	1610	2.024-39	2.750	4.500	EY 5-4-5881
2	1710	2.024-39	2.750	5.000	EY 6-4-5851
2	1710	2.024-39	2.750	5.875	EY 6-4-6571 <i>High angle yoke</i>
2	1710	2.024-39	2.750	5.000	EY 6-4-8331-1X
2	1710	2.024-39	2.750	5.875	EY 6-4-8361-1X <i>High angle yoke</i>
2	1810	2.024-39	2.750	5.188	EY 6.5-4-3261
2	1810	2.024-39	2.750	5.188	EY 6.5-4-4281-1X
3	SPL170	2.024-39	2.750	5.370	EY 170-4-1251-1 <i>High angle yoke</i>
3	SPL170	2.024-39	2.750	5.370	EY 170-4-1261-1X <i>High angle yoke</i>
3	1610	2.024-39	2.750	4.500	EY 5-4-5881
3	1710	2.024-39	2.750	5.000	EY 6-4-5851
3	1710	2.024-39	2.750	5.875	EY 6-4-6571 <i>High angle yoke</i>
3	1710	2.024-39	2.750	5.000	EY 6-4-8331-1X
3	1710	2.024-39	2.750	5.875	EY 6-4-8361-1X <i>High angle yoke</i>
3	1810	2.024-39	2.750	5.188	EY 6.5-4-3261
3	1810	2.024-39	2.750	5.188	EY 6.5-4-4281-1X

*C/L to End of Hub for EY (End Yoke); Flange Face to End of Hub for CF (Companion Flange)

■ Hub machined for speedometer gear



Pos	Series	Spline Data	Hub Dia	* to End of Hub	End Fitting Part Number
SC-38C, SC-38W					
1	1710	2.374-46	3.500	5.156	EY 6-4-5841
1	1710	2.374-46	3.500	5.156	EY 6-4-8341-1X
1	1760	2.374-46	3.500	5.375	EY 6.3-4-1391-1X
1	1760	2.374-46	3.500	5.375	EY 6.3-4-391
1	1810	2.374-46	3.500	5.406	EY 6.5-4-3251
1	1810	2.374-46	3.500	5.406	EY 6.5-4-4271-1X
2	1610	2.024-39	2.750	4.500	EY 5-4-5881
2	1710	2.024-39	2.750	5.000	EY 6-4-5851
2	1710	2.024-39	2.750	5.875	EY 6-4-6571 <i>High angle yoke</i>
2	1710	2.024-39	2.750	5.000	EY 6-4-8331-1X
2	1710	2.024-39	2.750	5.875	EY 6-4-8361-1X <i>High angle yoke</i>
2	1810	2.024-39	2.750	5.188	EY 6.5-4-3261
2	1810	2.024-39	2.750	5.188	EY 6.5-4-4281-1X
3	1610	2.024-39	2.750	4.500	EY 5-4-5881
3	1710	2.024-39	2.750	5.000	EY 6-4-5851
3	1710	2.024-39	2.750	5.875	EY 6-4-6571 <i>High angle yoke</i>
3	1710	2.024-39	2.750	5.000	EY 6-4-8331-1X
3	1710	2.024-39	2.750	5.875	EY 6-4-8361-1X <i>High angle yoke</i>
3	1810	2.024-39	2.750	5.188	EY 6.5-4-3261
3	1810	2.024-39	2.750	5.188	EY 6.5-4-4281-1X

Pos	Series	Spline Data	Hub Dia	* to End of Hub	End Fitting Part Number
SC-342C					
1	SPL170	2.374-46	3.500	5.880	EY 170-4-1211-1
1	SPL170	2.374-46	3.500	5.880	EY 170-4-1221-1X
1	SPL250	2.374-46	3.500	6.140	EY 250-4-641-1
1	SPL250	2.374-46	3.500	6.140	EY 250-4-651-1X
1	1710	2.374-46	3.500	5.156	EY 6-4-5841
1	1710	2.374-46	3.500	5.156	EY 6-4-8341-1X
1	1760	2.374-46	3.500	5.375	EY 6.3-4-1391-1X
1	1760	2.374-46	3.500	5.375	EY 6.3-4-391
1	1810	2.374-46	3.500	5.406	EY 6.5-4-3251
1	1810	2.374-46	3.500	5.406	EY 6.5-4-4271-1X
2	SPL170	2.024-39	2.750	5.370	EY 170-4-1251-1 <i>High angle yoke</i>
2	1610	2.024-39	2.750	4.500	EY 5-4-5881
2	1710	2.024-39	2.750	5.000	EY 6-4-5851
2	1710	2.024-39	2.750	5.875	EY 6-4-6571 <i>High angle yoke</i>
2	1710	2.024-39	2.750	5.000	EY 6-4-8331-1X
2	1710	2.024-39	2.750	5.875	EY 6-4-8361-1X <i>High angle yoke</i>
2	1810	2.024-39	2.750	5.188	EY 6.5-4-3261
2	1810	2.024-39	2.750	5.188	EY 6.5-4-4281-1X
3	SPL170	2.024-39	2.750	5.370	EY 170-4-1251-1 <i>High angle yoke</i>
3	SPL170	2.024-39	2.750	5.370	EY 170-4-1261-1X <i>High angle yoke</i>
3	1610	2.024-39	2.750	4.500	EY 5-4-5881
3	1710	2.024-39	2.750	5.000	EY 6-4-5851
3	1710	2.024-39	2.750	5.875	EY 6-4-6571 <i>High angle yoke</i>
3	1710	2.024-39	2.750	5.000	EY 6-4-8331-1X
3	1710	2.024-39	2.750	5.875	EY 6-4-8361-1X <i>High angle yoke</i>
3	1810	2.024-39	2.750	5.188	EY 6.5-4-3261
3	1810	2.024-39	2.750	5.188	EY 6.5-4-4281-1X

Pos	Series	Spline Data	Hub Dia	* to End of Hub	End Fitting Part Number
SC-342W					
1	1710	2.374-46	3.500	5.156	EY 6-4-5841
1	1710	2.374-46	3.500	5.156	EY 6-4-8341-1X
1	1760	2.374-46	3.500	5.375	EY 6.3-4-1391-1X
1	1760	2.374-46	3.500	5.375	EY 6.3-4-391
1	1810	2.374-46	3.500	5.406	EY 6.5-4-3251
1	1810	2.374-46	3.500	5.406	EY 6.5-4-4271-1X
2	1610	2.024-39	2.750	4.500	EY 5-4-5881
2	1710	2.024-39	2.750	5.000	EY 6-4-5851
2	1710	2.024-39	2.750	5.875	EY 6-4-6571 <i>High angle yoke</i>
2	1710	2.024-39	2.750	5.000	EY 6-4-8331-1X
2	1710	2.024-39	2.750	5.875	EY 6-4-8361-1X <i>High angle yoke</i>
2	1810	2.024-39	2.750	5.188	EY 6.5-4-3261
2	1810	2.024-39	2.750	5.188	EY 6.5-4-4281-1X
3	1610	2.024-39	2.750	4.500	EY 5-4-5881
3	1710	2.024-39	2.750	5.000	EY 6-4-5851
3	1710	2.024-39	2.750	5.875	EY 6-4-6571 <i>High angle yoke</i>
3	1710	2.024-39	2.750	5.000	EY 6-4-8331-1X
3	1710	2.024-39	2.750	5.875	EY 6-4-8361-1X <i>High angle yoke</i>
3	1810	2.024-39	2.750	5.188	EY 6.5-4-3261
3	1810	2.024-39	2.750	5.188	EY 6.5-4-4281-1X

Pos	Series	Spline Data	Hub Dia	* to End of Hub	End Fitting Part Number
SH-34C, SH-34W,					
1	1710	2.374-46	3.500	5.156	EY 6-4-5841
1	1710	2.374-46	3.500	5.156	EY 6-4-8341-1X
1	1760	2.374-46	3.500	5.375	EY 6.3-4-1391-1X
1	1760	2.374-46	3.500	5.375	EY 6.3-4-391
1	1810	2.374-46	3.500	5.406	EY 6.5-4-3251
1	1810	2.374-46	3.500	5.406	EY 6.5-4-4271-1X
2	1610	2.024-39	2.750	4.500	EY 5-4-5881
2	1710	2.024-39	2.750	5.000	EY 6-4-5851
2	1710	2.024-39	2.750	5.875	EY 6-4-6571 <i>High angle yoke</i>
2	1710	2.024-39	2.750	5.000	EY 6-4-8331-1X
2	1710	2.024-39	2.750	5.875	EY 6-4-8361-1X <i>High angle yoke</i>
2	1810	2.024-39	2.750	5.188	EY 6.5-4-3261
2	1810	2.024-39	2.750	5.188	EY 6.5-4-4281-1X
3	1610	2.024-39	2.750	4.500	EY 5-4-5881
3	1710	2.024-39	2.750	5.000	EY 6-4-5851
3	1710	2.024-39	2.750	5.875	EY 6-4-6571 <i>High angle yoke</i>
3	1710	2.024-39	2.750	5.000	EY 6-4-8331-1X
3	1710	2.024-39	2.750	5.875	EY 6-4-8361-1X <i>High angle yoke</i>
3	1810	2.024-39	2.750	5.188	EY 6.5-4-3261
3	1810	2.024-39	2.750	5.188	EY 6.5-4-4281-1X

Pos	Series	Spline Data	Hub Dia	* to End of Hub	End Fitting Part Number
SH-38C					
1	SPL170	2.374-46	3.500	5.880	EY 170-4-1211-1
1	SPL170	2.374-46	3.500	5.880	EY 170-4-1221-1X
1	SPL250	2.374-46	3.500	6.140	EY 250-4-641-1
1	SPL250	2.374-46	3.500	6.140	EY 250-4-651-1X
1	1710	2.374-46	3.500	5.156	EY 6-4-5841
1	1710	2.374-46	3.500	5.156	EY 6-4-8341-1X
1	1760	2.374-46	3.500	5.375	EY 6.3-4-1391-1X
1	1760	2.374-46	3.500	5.375	EY 6.3-4-391

Continued on next page

*C/L to End of Hub for EY (End Yoke); Flange Face to End of Hub for CF (Companion Flange)

■ Hub machined for speedometer gear



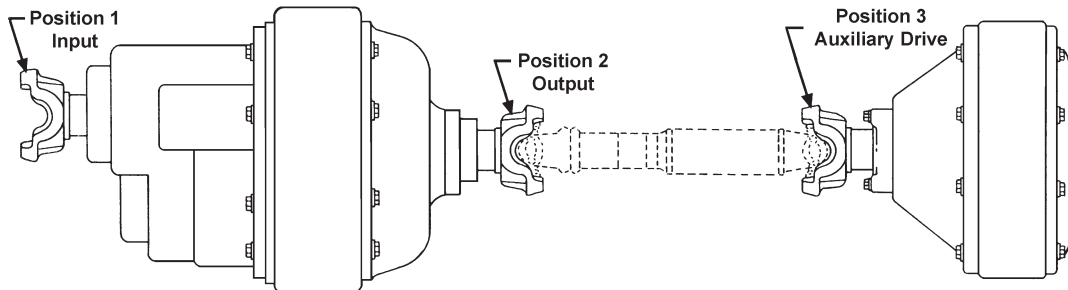

Pos	Series	Spline Data	Hub Dia	* to End of Hub	End Fitting Part Number
-----	--------	-------------	---------	-----------------	-------------------------

SH-38C (Continued)

1	1810	2.374-46	3.500	5.406	EY 6.5-4-3251
1	1810	2.374-46	3.500	5.406	EY 6.5-4-4271-1X
2	SPL170	2.024-39	2.750	5.370	EY 170-4-1251-1 <i>High angle yoke</i>
2	1610	2.024-39	2.750	4.500	EY 5-4-5881
2	1710	2.024-39	2.750	5.000	EY 6-4-5851
2	1710	2.024-39	2.750	5.875	EY 6-4-6571 <i>High angle yoke</i>
2	1710	2.024-39	2.750	5.000	EY 6-4-8331-1X
2	1710	2.024-39	2.750	5.875	EY 6-4-8361-1X <i>High angle yoke</i>
2	1810	2.024-39	2.750	5.188	EY 6.5-4-3261
2	1810	2.024-39	2.750	5.188	EY 6.5-4-4281-1X
3	SPL170	2.024-39	2.750	5.370	EY 170-4-1251-1 <i>High angle yoke</i>
3	SPL170	2.024-39	2.750	5.370	EY 170-4-1261-1X <i>High angle yoke</i>
3	1610	2.024-39	2.750	4.500	EY 5-4-5881
3	1710	2.024-39	2.750	5.000	EY 6-4-5851
3	1710	2.024-39	2.750	5.875	EY 6-4-6571 <i>High angle yoke</i>
3	1710	2.024-39	2.750	5.000	EY 6-4-8331-1X
3	1710	2.024-39	2.750	5.875	EY 6-4-8361-1X <i>High angle yoke</i>
3	1810	2.024-39	2.750	5.188	EY 6.5-4-3261
3	1810	2.024-39	2.750	5.188	EY 6.5-4-4281-1X

SH-38W, SH-342C, SH-342W

1	1710	2.374-46	3.500	5.156	EY 6-4-5841
1	1710	2.374-46	3.500	5.156	EY 6-4-8341-1X
1	1760	2.374-46	3.500	5.375	EY 6.3-4-1391-1X
1	1760	2.374-46	3.500	5.375	EY 6.3-4-391
1	1810	2.374-46	3.500	5.406	EY 6.5-4-3251
1	1810	2.374-46	3.500	5.406	EY 6.5-4-4271-1X
2	1610	2.024-39	2.750	4.500	EY 5-4-5881
2	1710	2.024-39	2.750	5.000	EY 6-4-5851
2	1710	2.024-39	2.750	5.875	EY 6-4-6571 <i>High angle yoke</i>
2	1710	2.024-39	2.750	5.000	EY 6-4-8331-1X
2	1710	2.024-39	2.750	5.875	EY 6-4-8361-1X <i>High angle yoke</i>
2	1810	2.024-39	2.750	5.188	EY 6.5-4-3261
2	1810	2.024-39	2.750	5.188	EY 6.5-4-4281-1X
3	1610	2.024-39	2.750	4.500	EY 5-4-5881
3	1710	2.024-39	2.750	5.000	EY 6-4-5851
3	1710	2.024-39	2.750	5.875	EY 6-4-6571 <i>High angle yoke</i>
3	1710	2.024-39	2.750	5.000	EY 6-4-8331-1X
3	1710	2.024-39	2.750	5.875	EY 6-4-8361-1X <i>High angle yoke</i>
3	1810	2.024-39	2.750	5.188	EY 6.5-4-3261
3	1810	2.024-39	2.750	5.188	EY 6.5-4-4281-1X

Pos	Series	Spline Data	Hub Dia	* to End of Hub	End Fitting Part Number
-----	--------	-------------	---------	-----------------	-------------------------

SH-440C, SH-441C

1	1710	2.374-46	3.500	5.156	EY 6-4-5841
1	1710	2.374-46	3.500	5.156	EY 6-4-8341-1X
1	1760	2.374-46	3.500	5.375	EY 6.3-4-1391-1X
1	1760	2.374-46	3.500	5.375	EY 6.3-4-391
1	1810	2.374-46	3.500	5.406	EY 6.5-4-3251
1	1810	2.374-46	3.500	5.406	EY 6.5-4-4271-1X
2	1610	2.024-39	2.750	4.500	EY 5-4-5881
2	1710	2.024-39	2.750	5.000	EY 6-4-5851
2	1710	2.024-39	2.750	5.875	EY 6-4-6571 <i>High angle yoke</i>
2	1810	2.024-39	2.750	5.188	EY 6.5-4-3261
3	1610	2.024-39	2.750	4.500	EY 5-4-5881
3	1710	2.024-39	2.750	5.000	EY 6-4-5851
3	1710	2.024-39	2.750	5.875	EY 6-4-6571 <i>High angle yoke</i>
3	1810	2.024-39	2.750	5.188	EY 6.5-4-3261

SHB-38C, SHB-38W, SHB-342C, SHB-342W, SS-34C, SS-34W, SS-38C, SS-38W

1	1710	2.374-46	3.500	5.156	EY 6-4-5841
1	1710	2.374-46	3.500	5.156	EY 6-4-8341-1X
1	1760	2.374-46	3.500	5.375	EY 6.3-4-1391-1X
1	1760	2.374-46	3.500	5.375	EY 6.3-4-391
1	1810	2.374-46	3.500	5.406	EY 6.5-4-3251
1	1810	2.374-46	3.500	5.406	EY 6.5-4-4271-1X
2	1610	2.024-39	2.750	4.500	EY 5-4-5881
2	1710	2.024-39	2.750	5.000	EY 6-4-5851
2	1710	2.024-39	2.750	5.875	EY 6-4-6571 <i>High angle yoke</i>
2	1710	2.024-39	2.750	5.000	EY 6-4-8331-1X
2	1710	2.024-39	2.750	5.875	EY 6-4-8361-1X <i>High angle yoke</i>
2	1810	2.024-39	2.750	5.188	EY 6.5-4-3261
2	1810	2.024-39	2.750	5.188	EY 6.5-4-4281-1X
3	1610	2.024-39	2.750	4.500	EY 5-4-5881
3	1710	2.024-39	2.750	5.000	EY 6-4-5851
3	1710	2.024-39	2.750	5.875	EY 6-4-6571 <i>High angle yoke</i>
3	1710	2.024-39	2.750	5.000	EY 6-4-8331-1X
3	1710	2.024-39	2.750	5.875	EY 6-4-8361-1X <i>High angle yoke</i>
3	1810	2.024-39	2.750	5.188	EY 6.5-4-3261
3	1810	2.024-39	2.750	5.188	EY 6.5-4-4281-1X

SS-50C, SS-58C

1	1710	2.374-46	3.500	5.156	EY 6-4-5841
1	1710	2.374-46	3.500	5.156	EY 6-4-8341-1X
1	1760	2.374-46	3.500	5.375	EY 6.3-4-1391-1X
1	1760	2.374-46	3.500	5.375	EY 6.3-4-391
1	1810	2.374-46	3.500	5.406	EY 6.5-4-3251
1	1810	2.374-46	3.500	5.406	EY 6.5-4-4271-1X

*C/L to End of Hub for EY (End Yoke); Flange Face to End of Hub for CF (Companion Flange)

■ Hub machined for speedometer gear



Pos	Series	Spline Data	Hub Dia	* to End of Hub	End Fitting Part Number
SS-50C, SS-58C (Continued)					
2	1610	2.024-39	2.750	4.500	EY 5-4-5881
2	1710	2.024-39	2.750	5.000	EY 6-4-5851
2	1710	2.024-39	2.750	5.875	EY 6-4-6571 <i>High angle yoke</i>
2	1810	2.024-39	2.750	5.188	EY 6.5-4-3261
3	1610	2.024-39	2.750	4.500	EY 5-4-5881
3	1710	2.024-39	2.750	5.000	EY 6-4-5851
3	1710	2.024-39	2.750	5.875	EY 6-4-6571 <i>High angle yoke</i>
3	1810	2.024-39	2.750	5.188	EY 6.5-4-3261

Pos	Series	Spline Data	Hub Dia	* to End of Hub	End Fitting Part Number
SS-65C, SS-65W					
1	1760	2.500-10	3.500	5.406	EY 6.3-4-1401-1X
1	1760	2.500-10	3.500	5.406	EY 6.3-4-151
2	1710	2.250-10	3.125	5.250	EY 6-4-2441
3	1710	2.250-10	3.125	5.250	EY 6-4-2441

Pos	Series	Spline Data	Hub Dia	* to End of Hub	End Fitting Part Number
SS-342C, SS-342W					
1	1710	2.374-46	3.500	5.156	EY 6-4-5841
1	1710	2.374-46	3.500	5.156	EY 6-4-8341-1X
1	1760	2.374-46	3.500	5.375	EY 6.3-4-1391-1X
1	1760	2.374-46	3.500	5.375	EY 6.3-4-391
1	1810	2.374-46	3.500	5.406	EY 6.5-4-3251
1	1810	2.374-46	3.500	5.406	EY 6.5-4-4271-1X
2	1610	2.024-39	2.750	4.500	EY 5-4-5881
2	1710	2.024-39	2.750	5.000	EY 6-4-5851
2	1710	2.024-39	2.750	5.875	EY 6-4-6571 <i>High angle yoke</i>
2	1710	2.024-39	2.750	5.000	EY 6-4-8331-1X
2	1710	2.024-39	2.750	5.875	EY 6-4-8361-1X <i>High angle yoke</i>
2	1810	2.024-39	2.750	5.188	EY 6.5-4-3261
2	1810	2.024-39	2.750	5.188	EY 6.5-4-4281-1X
3	1610	2.024-39	2.750	4.500	EY 5-4-5881
3	1710	2.024-39	2.750	5.000	EY 6-4-5851
3	1710	2.024-39	2.750	5.875	EY 6-4-6571 <i>High angle yoke</i>
3	1710	2.024-39	2.750	5.000	EY 6-4-8331-1X
3	1710	2.024-39	2.750	5.875	EY 6-4-8361-1X <i>High angle yoke</i>
3	1810	2.024-39	2.750	5.188	EY 6.5-4-3261
3	1810	2.024-39	2.750	5.188	EY 6.5-4-4281-1X

Pos	Series	Spline Data	Hub Dia	* to End of Hub	End Fitting Part Number
SS-440C, SS-441C					
1	1710	2.374-46	3.500	5.156	EY 6-4-5841
1	1710	2.374-46	3.500	5.156	EY 6-4-8341-1X
1	1760	2.374-46	3.500	5.375	EY 6.3-4-1391-1X
1	1760	2.374-46	3.500	5.375	EY 6.3-4-391
1	1810	2.374-46	3.500	5.406	EY 6.5-4-3251
1	1810	2.374-46	3.500	5.406	EY 6.5-4-4271-1X
2	1610	2.024-39	2.750	4.500	EY 5-4-5881
2	1710	2.024-39	2.750	5.000	EY 6-4-5851
2	1710	2.024-39	2.750	5.875	EY 6-4-6571 <i>High angle yoke</i>
2	1810	2.024-39	2.750	5.188	EY 6.5-4-3261
3	1610	2.024-39	2.750	4.500	EY 5-4-5881
3	1710	2.024-39	2.750	5.000	EY 6-4-5851
3	1710	2.024-39	2.750	5.875	EY 6-4-6571 <i>High angle yoke</i>
3	1810	2.024-39	2.750	5.188	EY 6.5-4-3261

Pos	Series	Spline Data	Hub Dia	* to End of Hub	End Fitting Part Number
SSB-38C, SSB-38W, ST-34C, ST-34W, SW-38C, SW-38W					
1	1710	2.374-46	3.500	5.156	EY 6-4-5841
1	1710	2.374-46	3.500	5.156	EY 6-4-8341-1X
1	1760	2.374-46	3.500	5.375	EY 6.3-4-1391-1X
1	1760	2.374-46	3.500	5.375	EY 6.3-4-391
1	1810	2.374-46	3.500	5.406	EY 6.5-4-3251
1	1810	2.374-46	3.500	5.406	EY 6.5-4-4271-1X
2	1610	2.024-39	2.750	4.500	EY 5-4-5881
2	1710	2.024-39	2.750	5.000	EY 6-4-5851
2	1710	2.024-39	2.750	5.875	EY 6-4-6571 <i>High angle yoke</i>
2	1710	2.024-39	2.750	5.000	EY 6-4-8331-1X
2	1710	2.024-39	2.750	5.875	EY 6-4-8361-1X <i>High angle yoke</i>
2	1810	2.024-39	2.750	5.188	EY 6.5-4-3261
2	1810	2.024-39	2.750	5.188	EY 6.5-4-4281-1X
3	1610	2.024-39	2.750	4.500	EY 5-4-5881
3	1710	2.024-39	2.750	5.000	EY 6-4-5851
3	1710	2.024-39	2.750	5.875	EY 6-4-6571 <i>High angle yoke</i>
3	1710	2.024-39	2.750	5.000	EY 6-4-8331-1X
3	1710	2.024-39	2.750	5.875	EY 6-4-8361-1X <i>High angle yoke</i>
3	1810	2.024-39	2.750	5.188	EY 6.5-4-3261
3	1810	2.024-39	2.750	5.188	EY 6.5-4-4281-1X

Pos	Series	Spline Data	Hub Dia	* to End of Hub	End Fitting Part Number
SW-50C, SW-58C					
1	1710	2.374-46	3.500	5.156	EY 6-4-5841
1	1710	2.374-46	3.500	5.156	EY 6-4-8341-1X
1	1760	2.374-46	3.500	5.375	EY 6.3-4-1391-1X
1	1760	2.374-46	3.500	5.375	EY 6.3-4-391
1	1810	2.374-46	3.500	5.406	EY 6.5-4-3251
1	1810	2.374-46	3.500	5.406	EY 6.5-4-4271-1X
2	1610	2.024-39	2.750	4.500	EY 5-4-5881
2	1710	2.024-39	2.750	5.000	EY 6-4-5851
2	1710	2.024-39	2.750	5.875	EY 6-4-6571 <i>High angle yoke</i>
2	1810	2.024-39	2.750	5.188	EY 6.5-4-3261
3	1610	2.024-39	2.750	4.500	EY 5-4-5881
3	1710	2.024-39	2.750	5.000	EY 6-4-5851
3	1710	2.024-39	2.750	5.875	EY 6-4-6571 <i>High angle yoke</i>
3	1710	2.024-39	2.750	5.875	EY 6-4-6571 <i>High angle yoke</i>
3	1810	2.024-39	2.750	5.188	EY 6.5-4-3261

Pos	Series	Spline Data	Hub Dia	* to End of Hub	End Fitting Part Number
SW-65C, SW-65W, SW-80W					
1	1760	2.500-10	3.500	5.406	EY 6.3-4-1401-1X
1	1760	2.500-10	3.500	5.406	EY 6.3-4-151
2	1710	2.250-10	3.125	5.250	EY 6-4-2441
3	1710	2.250-10	3.125	5.250	EY 6-4-2441

Pos	Series	Spline Data	Hub Dia	* to End of Hub	End Fitting Part Number
SW-342C, SW-342W					
1	1710	2.374-46	3.500	5.156	EY 6-4-5841
1	1710	2.374-46	3.500	5.156	EY 6-4-8341-1X
1	1760	2.374-46	3.500	5.375	EY 6.3-4-1391-1X
1	1760	2.374-46	3.500	5.375	EY 6.3-4-391
1	1810	2.374-46	3.500	5.406	EY 6.5-4-3251
1	1810	2.374-46	3.500	5.406	EY 6.5-4-4271-1X
2	1610	2.024-39	2.750	4.500	EY 5-4-5881
2	1710	2.024-39	2.750	5.000	EY 6-4-5851
2	1710	2.024-39	2.750	5.875	EY 6-4-6571 <i>High angle yoke</i>
2	1710	2.024-39	2.750	5.000	EY 6-4-8331-1X

Continued on next page

*C/L to End of Hub for EY (End Yoke); Flange Face to End of Hub for CF (Companion Flange)

■ Hub machined for speedometer gear



Important: See Safety Information in General Information Section (J300P-GI)

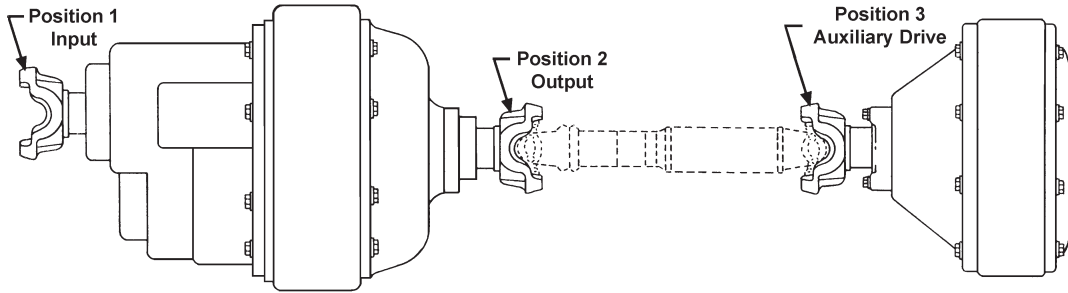

Pos	Series	Spline Data	Hub Dia	* to End of Hub	End Fitting Part Number
-----	--------	-------------	---------	-----------------	-------------------------

SW-342C, SW-342W (Continued)

2	1710	2.024-39	2.750	5.875	EY 6-4-8361-1X <i>High angle yoke</i>
2	1810	2.024-39	2.750	5.188	EY 6.5-4-3261
2	1810	2.024-39	2.750	5.188	EY 6.5-4-4281-1X
3	1610	2.024-39	2.750	4.500	EY 5-4-5881
3	1710	2.024-39	2.750	5.000	EY 6-4-5851
3	1710	2.024-39	2.750	5.875	EY 6-4-6571 <i>High angle yoke</i>
3	1710	2.024-39	2.750	5.000	EY 6-4-8331-1X
3	1710	2.024-39	2.750	5.875	EY 6-4-8361-1X <i>High angle yoke</i>
3	1810	2.024-39	2.750	5.188	EY 6.5-4-3261
3	1810	2.024-39	2.750	5.188	EY 6.5-4-4281-1X

SW-440C

1	1710	2.374-46	3.500	5.156	EY 6-4-5841
1	1710	2.374-46	3.500	5.156	EY 6-4-8341-1X
1	1760	2.374-46	3.500	5.375	EY 6.3-4-1391-1X
1	1760	2.374-46	3.500	5.375	EY 6.3-4-391
1	1810	2.374-46	3.500	5.406	EY 6.5-4-3251
1	1810	2.374-46	3.500	5.406	EY 6.5-4-4271-1X
2	1610	2.024-39	2.750	4.500	EY 5-4-5881
2	1710	2.024-39	2.750	5.000	EY 6-4-5851
2	1710	2.024-39	2.750	5.875	EY 6-4-6571 <i>High angle yoke</i>
3	1610	2.024-39	2.750	4.500	EY 5-4-5881
3	1710	2.024-39	2.750	5.000	EY 6-4-5851
3	1710	2.024-39	2.750	5.875	EY 6-4-6571 <i>High angle yoke</i>

SW-441C

1	1710	2.374-46	3.500	5.156	EY 6-4-5841
1	1710	2.374-46	3.500	5.156	EY 6-4-8341-1X
1	1760	2.374-46	3.500	5.375	EY 6.3-4-1391-1X
1	1760	2.374-46	3.500	5.375	EY 6.3-4-391
1	1810	2.374-46	3.500	5.406	EY 6.5-4-3251
1	1810	2.374-46	3.500	5.406	EY 6.5-4-4271-1X
2	1610	2.024-39	2.750	4.500	EY 5-4-5881
2	1710	2.024-39	2.750	5.000	EY 6-4-5851
2	1710	2.024-39	2.750	5.875	EY 6-4-6571 <i>High angle yoke</i>
2	1810	2.024-39	2.750	5.188	EY 6.5-4-3261
3	1610	2.024-39	2.750	4.500	EY 5-4-5881
3	1710	2.024-39	2.750	5.000	EY 6-4-5851
3	1710	2.024-39	2.750	5.875	EY 6-4-6571 <i>High angle yoke</i>
3	1810	2.024-39	2.750	5.188	EY 6.5-4-3261

SWB-38C

1	SPL170	2.374-46	3.500	5.880	EY 170-4-1211-1
1	SPL170	2.374-46	3.500	5.880	EY 170-4-1221-1X

Pos	Series	Spline Data	Hub Dia	* to End of Hub	End Fitting Part Number
-----	--------	-------------	---------	-----------------	-------------------------

SWB-38C (Continued)

1	SPL250	2.374-46	3.500	6.140	EY 250-4-641-1
1	SPL250	2.374-46	3.500	6.140	EY 250-4-651-1X
1	1710	2.374-46	3.500	5.156	EY 6-4-5841
1	1710	2.374-46	3.500	5.156	EY 6-4-8341-1X
1	1760	2.374-46	3.500	5.375	EY 6.3-4-1391-1X
1	1760	2.374-46	3.500	5.375	EY 6.3-4-391
1	1810	2.374-46	3.500	5.406	EY 6.5-4-3251
1	1810	2.374-46	3.500	5.406	EY 6.5-4-4271-1X
2	SPL170	2.024-39	2.750	5.370	EY 170-4-1251-1 <i>High angle yoke</i>
2	1610	2.024-39	2.750	4.500	EY 5-4-5881
2	1710	2.024-39	2.750	5.000	EY 6-4-5851
2	1710	2.024-39	2.750	5.875	EY 6-4-6571 <i>High angle yoke</i>
2	1710	2.024-39	2.750	5.000	EY 6-4-8331-1X
2	1710	2.024-39	2.750	5.875	EY 6-4-8361-1X <i>High angle yoke</i>
2	1810	2.024-39	2.750	5.188	EY 6.5-4-3261
2	1810	2.024-39	2.750	5.188	EY 6.5-4-4281-1X
3	SPL170	2.024-39	2.750	5.370	EY 170-4-1251-1 <i>High angle yoke</i>
3	SPL170	2.024-39	2.750	5.370	EY 170-4-1261-1X <i>High angle yoke</i>
3	1610	2.024-39	2.750	4.500	EY 5-4-5881
3	1710	2.024-39	2.750	5.000	EY 6-4-5851
3	1710	2.024-39	2.750	5.875	EY 6-4-6571 <i>High angle yoke</i>
3	1710	2.024-39	2.750	5.000	EY 6-4-8331-1X
3	1710	2.024-39	2.750	5.875	EY 6-4-8361-1X <i>High angle yoke</i>
3	1810	2.024-39	2.750	5.188	EY 6.5-4-3261
3	1810	2.024-39	2.750	5.188	EY 6.5-4-4281-1X

SWB-38W, SWB-342C, SWB-342W

1	1710	2.374-46	3.500	5.156	EY 6-4-5841
1	1710	2.374-46	3.500	5.156	EY 6-4-8341-1X
1	1760	2.374-46	3.500	5.375	EY 6.3-4-1391-1X
1	1760	2.374-46	3.500	5.375	EY 6.3-4-391
1	1810	2.374-46	3.500	5.406	EY 6.5-4-3251
1	1810	2.374-46	3.500	5.406	EY 6.5-4-4271-1X
2	1610	2.024-39	2.750	4.500	EY 5-4-5881
2	1710	2.024-39	2.750	5.000	EY 6-4-5851
2	1710	2.024-39	2.750	5.875	EY 6-4-6571 <i>High angle yoke</i>
2	1710	2.024-39	2.750	5.000	EY 6-4-8331-1X
2	1710	2.024-39	2.750	5.875	EY 6-4-8361-1X <i>High angle yoke</i>
2	1810	2.024-39	2.750	5.188	EY 6.5-4-3261
2	1810	2.024-39	2.750	5.188	EY 6.5-4-4281-1X
3	1610	2.024-39	2.750	4.500	EY 5-4-5881

*C/L to End of Hub for EY (End Yoke); Flange Face to End of Hub for CF (Companion Flange)

■ Hub machined for speedometer gear



Pos	Series	Spline Data	Hub Dia	* to End of Hub	End Fitting Part Number
SWB-38W, SWB-342C, SWB-342W (Continued)					
3	1710	2.024-39	2.750	5.000	EY 6-4-5851
3	1710	2.024-39	2.750	5.875	EY 6-4-6571 <i>High angle yoke</i>
3	1710	2.024-39	2.750	5.000	EY 6-4-8331-1X
3	1710	2.024-39	2.750	5.875	EY 6-4-8361-1X <i>High angle yoke</i>
3	1810	2.024-39	2.750	5.188	EY 6.5-4-3261
3	1810	2.024-39	2.750	5.188	EY 6.5-4-4281-1X

SWH-562, SWH-762					
2	1610	2.032-10	2.750	4.500	EY 5-4-4401
2	1710	2.032-10	2.750	5.000	EY 6-4-3791
2	1810	2.031-10	2.750	5.250	EY 6.5-4-2261
3	1610	2.032-10	2.750	4.500	EY 5-4-4401
3	1710	2.032-10	2.750	5.000	EY 6-4-3791
3	1710	2.500-10	3.500	5.156	EY 6-4-4421
3	1710	2.500-10	3.500	5.156	EY 6-4-8351-1X
3	1810	2.500-10	3.500	5.406	EY 6.5-4-2101
3	1810	2.031-10	2.750	5.250	EY 6.5-4-2261

SWP-800W					
1	1710	2.374-46	3.500	5.156	EY 6-4-5841
1	1710	2.374-46	3.500	5.156	EY 6-4-8341-1X
1	1760	2.374-46	3.500	5.375	EY 6.3-4-1391-1X
1	1760	2.374-46	3.500	5.375	EY 6.3-4-391
1	1810	2.374-46	3.500	5.406	EY 6.5-4-3251
1	1810	2.374-46	3.500	5.406	EY 6.5-4-4271-1X
2	1610	2.024-39	2.750	4.500	EY 5-4-5881
2	1710	2.024-39	2.750	5.000	EY 6-4-5851
2	1710	2.024-39	2.750	5.875	EY 6-4-6571 <i>High angle yoke</i>
2	1810	2.024-39	2.750	5.188	EY 6.5-4-3261
3	1610	2.024-39	2.750	4.500	EY 5-4-5881
3	1710	2.024-39	2.750	5.000	EY 6-4-5851
3	1710	2.024-39	2.750	5.875	EY 6-4-6571 <i>High angle yoke</i>
3	1810	2.024-39	2.750	5.188	EY 6.5-4-3261

SWP-801W					
1	1760	2.500-10	3.500	5.406	EY 6.3-4-1401-1X
1	1760	2.500-10	3.500	5.406	EY 6.3-4-151
2	1710	2.250-10	3.125	5.250	EY 6-4-2441
3	1710	2.250-10	3.125	5.250	EY 6-4-2441

SWS-56					
2	1610	2.032-10	2.750	4.500	EY 5-4-4401
2	1710	2.032-10	2.750	5.000	EY 6-4-3791
2	1810	2.031-10	2.750	5.250	EY 6.5-4-2261
3	1610	2.032-10	2.750	4.500	EY 5-4-4401
3	1710	2.032-10	2.750	5.000	EY 6-4-3791
3	1710	2.500-10	3.500	5.156	EY 6-4-4421
3	1710	2.500-10	3.500	5.156	EY 6-4-8351-1X
3	1810	2.500-10	3.500	5.406	EY 6.5-4-2101
3	1810	2.031-10	2.750	5.250	EY 6.5-4-2261

SWS-57, SWS-68, SSW-56, SSW-57, SSW-68					
2	1610	2.032-10	2.750	4.500	EY 5-4-4401
2	1710	2.032-10	2.750	5.000	EY 6-4-3791
2	1810	2.031-10	2.750	5.250	EY 6.5-4-2261
3	1610	2.032-10	2.750	4.500	EY 5-4-4401
3	1710	2.032-10	2.750	5.000	EY 6-4-3791
3	1710	2.500-10	3.500	5.156	EY 6-4-4421

Pos	Series	Spline Data	Hub Dia	* to End of Hub	End Fitting Part Number
SWS-57, SWS-68, SSW-56, SSW-57, SSW-68 (Continued)					
3	1710	2.500-10	3.500	5.156	EY 6-4-8351-1X
3	1810	2.500-10	3.500	5.406	EY 6.5-4-2101
3	1810	2.031-10	2.750	5.250	EY 6.5-4-2261
SSW-69					
1	1710	2.500-10	3.500	5.156	EY 6-4-4421
1	1710	2.500-10	3.500	5.156	EY 6-4-8351-1X
1	1810	2.500-10	3.500	5.406	EY 6.5-4-2101
2	1710	2.250-10	3.125	5.250	EY 6-4-2441
2	1810	2.250-10	3.125	5.375	EY 6.5-4-2141
2	1810	2.250-10	3.125	5.375	EY 6.5-4-4221-1X

SSW-76, SSW-562, SSW-762					
2	1610	2.032-10	2.750	4.500	EY 5-4-4401
2	1710	2.032-10	2.750	5.000	EY 6-4-3791
2	1810	2.031-10	2.750	5.250	EY 6.5-4-2261
3	1610	2.032-10	2.750	4.500	EY 5-4-4401
3	1710	2.032-10	2.750	5.000	EY 6-4-3791
3	1710	2.500-10	3.500	5.156	EY 6-4-4421
3	1710	2.500-10	3.500	5.156	EY 6-4-8351-1X
3	1810	2.500-10	3.500	5.406	EY 6.5-4-2101
3	1810	2.031-10	2.750	5.250	EY 6.5-4-2261

*C/L to End of Hub for EY (End Yoke); Flange Face to End of Hub for CF (Companion Flange)

■ Hub machined for speedometer gear



Important: See Safety Information in General Information Section (J300P-GI)

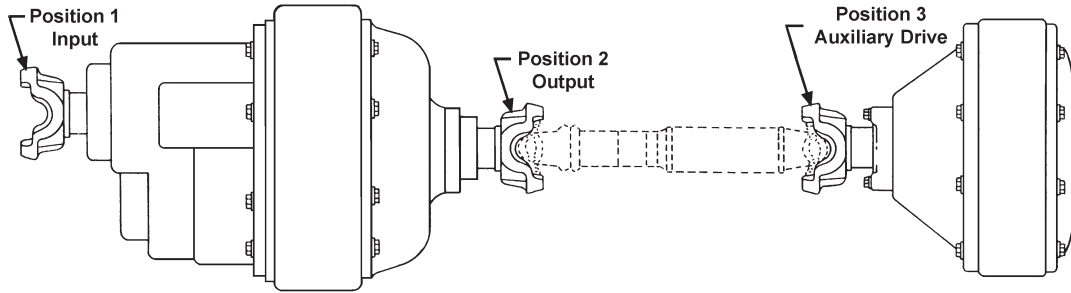

Pos	Series	Spline Data	Hub Dia	* to End of Hub	End Fitting Part Number
-----	--------	-------------	---------	-----------------	-------------------------

OSHKOSH

TAK-4

2	SPL170	1.998-38	3.000	4.898	EY 170-4-1961-1X
3	SPL170	1.998-38	3.000	4.898	EY 170-4-1961-1X

MERITOR/ROCKWELL

MT-14X

1	SPL350	2.390-46	3.252	5.551	EY 350-4-61-1X
2	SPL250	2.024-39	3.000	5.300	EY 250-4-311-1 <i>Counterbore at hub end.</i>

MT-160

1	SPL350	2.390-46	3.252	5.551	EY 350-4-61-1X
---	--------	----------	-------	-------	----------------

RT--140**

1	SPL140	2.024-39	3.000	5.680	EY 140-4-211-1
1	SPL170	1.774-34	2.500	5.031	EY 170-4-1751-1X
1	SPL170	2.024-39	3.000	5.090	EY 170-4-641-1
1	SPL170	2.024-39	3.000	5.090	EY 170-4-681-1X
1	SPL250	2.024-39	3.000	5.300	EY 250-4-311-1 <i>Counterbore at hub end.</i>
1	SPL250	2.024-39	3.000	5.300	EY 250-4-321-1X <i>Counterbore at hub end.</i>
1	1610	2.024-39	3.000	4.875	EY 5-4-6421
1	1610	2.024-39	3.000	4.875	EY 5-4-6421-1
1	1610	2.024-39	3.000	4.875	EY 5-4-6431-1X
1	1610	2.024-39	3.000	4.875	EY 5-4-6431X
1	1710	2.024-39	3.000	6.250	EY 6-4-6371 <i>High angle yoke</i>
1	1710	2.024-39	3.000	6.250	EY 6-4-6381X <i>High angle yoke</i>
1	1710	2.024-39	3.000	5.156	EY 6-4-7621-1
1	1760	2.024-39	3.000	5.188	EY 6.3-4-531
1	1760	2.024-39	3.000	5.188	EY 6.3-4-531-1
1	1760	2.024-39	3.000	5.188	EY 6.3-4-541-1X
1	1760	2.024-39	3.000	5.188	EY 6.3-4-541X
1	1810	2.390-46	3.250	5.062	EY 5004767
1	1810	2.024-39	3.000	5.190	EY 6.5-4-3371
1	1810	2.024-39	3.000	5.190	EY 6.5-4-3371-1
1	1810	2.024-39	3.000	5.190	EY 6.5-4-3381-1X
1	1810	2.024-39	3.000	5.190	EY 6.5-4-3381X
2	SPL170	1.774-34	2.500	5.031	EY 170-4-621-1
2	SPL170	1.774-34	2.500	6.440	EY 170-4-631-1 <i>High angle yoke</i>
2	1610	1.774-34	2.500	6.062	EY 5-4-6251 <i>High angle yoke</i>
2	1610	1.774-34	2.500	5.438	EY 5-4-6261
2	1610	1.774-34	2.500	5.438	EY 5-4-6261-1
2	1710	1.774-34	2.500	5.969	EY 6-4-6321 <i>High angle yoke</i>
2	1710	1.774-34	2.500	5.969	EY 6-4-6321-1 <i>High angle yoke</i>

Pos	Series	Spline Data	Hub Dia	* to End of Hub	End Fitting Part Number
-----	--------	-------------	---------	-----------------	-------------------------

RT--140 (Continued)**

2	1710	1.774-34	2.500	4.875	EY 6-4-6331
2	1710	1.774-34	2.500	4.875	EY 6-4-6331-1
3	SPL140	2.024-39	3.000	5.680	EY 140-4-211-1
3	SPL140	2.024-39	3.000	5.680	EY 140-4-231-1X
3	SPL170	2.024-39	3.000	5.090	EY 170-4-641-1
3	SPL170	2.024-39	3.000	5.090	EY 170-4-651-1X
3	SPL170	2.024-39	3.000	6.391	EY 170-4-661-1 <i>High angle yoke</i>
3	SPL170	2.024-39	3.000	6.391	EY 170-4-671-1X <i>High angle yoke</i>
3	SPL170	2.024-39	3.000	5.090	EY 170-4-681-1X
3	SPL90	2.024-39	3.000	4.625	EY 90-4-311-1
3	SPL90	2.024-39	3.000	4.625	EY 90-4-321-1X
3	1480	2.024-39	3.000	4.281	EY 3-4-8861
3	1480	2.024-39	3.000	4.281	EY 3-4-8871X
3	1550	2.024-39	3.000	5.000	EY 4-4-5261-1
3	1550	2.024-39	3.000	5.000	EY 4-4-6731-1X
3	1610	2.024-39	3.000	6.219	EY 5-4-6241 <i>High angle yoke</i>
3	1610	2.024-39	3.000	6.219	EY 5-4-6241-1 <i>High angle yoke</i>
3	1610	2.024-39	3.000	5.531	EY 5-4-6271
3	1610	2.024-39	3.000	5.531	EY 5-4-6281X
3	1610	2.024-39	3.000	6.219	EY 5-4-6291-1X <i>High angle yoke</i>
3	1610	2.024-39	3.000	6.219	EY 5-4-6291X <i>High angle yoke</i>
3	1610	2.024-39	3.000	4.875	EY 5-4-6421-1
3	1610	2.024-39	3.000	4.875	EY 5-4-6441-1X
3	1710	2.024-39	3.000	6.250	EY 6-4-6371 <i>High angle yoke</i>
3	1710	2.024-39	3.000	6.250	EY 6-4-6371-1 <i>High angle yoke</i>
3	1710	2.024-39	3.000	6.250	EY 6-4-6391-1X <i>High angle yoke</i>
3	1710	2.024-39	3.000	6.250	EY 6-4-6391X <i>High angle yoke</i>
3	1710	2.024-39	3.000	5.156	EY 6-4-6401
3	1710	2.024-39	3.000	5.156	EY 6-4-6421X
3	1710	2.024-39	3.000	5.156	EY 6-4-7621-1
3	1710	2.024-39	3.000	5.156	EY 6-4-7641-1X
3	1710	2.024-39	3.000	5.156	EY 6-4-8601-1X
3	1760	2.024-39	3.000	5.188	EY 6.3-4-1141-1X
3	1760	2.024-39	3.000	5.188	EY 6.3-4-531
3	1760	2.024-39	3.000	5.188	EY 6.3-4-531-1
3	1810	2.024-39	3.000	5.190	EY 6.5-4-3371
3	1810	2.024-39	3.000	5.190	EY 6.5-4-3371-1
3	1810	2.024-39	3.000	5.190	EY 6.5-4-3381-1X
3	1810	2.024-39	3.000	5.190	EY 6.5-4-3381X

*C/L to End of Hub for EY (End Yoke); Flange Face to End of Hub for CF (Companion Flange)

■ Hub machined for speedometer gear



Pos	Series	Spline Data	Hub Dia	* to End of Hub	End Fitting Part Number
RT-**-145					
1	SPL140	2.390-46	3.250	5.660	EY 140-4-03557-1X
1	SPL140	2.390-46	3.250	5.660	EY 140-4-301-1
1	SPL140	2.390-46	3.250	5.660	EY 140-4-311-1X
1	SPL140	2.390-46	3.250	5.660	EY 5003557
1	SPL170	2.390-46	3.250	5.100	EY 170-4-03558-1X
1	SPL170	2.390-46	3.250	6.438	EY 170-4-03559-1X
1	SPL170	2.390-46	3.250	5.100	EY 170-4-711-1
1	SPL170	2.390-46	3.250	5.100	EY 170-4-721-1X
1	SPL170	2.390-46	3.250	6.438	EY 170-4-731-1
1	SPL170	2.390-46	3.250	6.438	EY 170-4-741-1X <i>High angle yoke</i>
1	SPL170	2.390-46	3.250	5.100	EY 5003558
1	SPL250	2.390-46	3.250	5.312	EY 250-4-03560-1X
1	SPL250	2.390-46	3.250	5.312	EY 250-4-1041-1X
1	SPL250	2.390-46	3.250	5.312	EY 250-4-341-1
1	SPL250	2.390-46	3.250	5.312	EY 250-4-351-1X
1	SPL90	2.390-46	3.250	4.641	EY 90-4-331-1
1	SPL90	2.390-46	3.250	4.641	EY 90-4-341-1X
1	1610	2.024-39	3.000	4.875	EY 5-4-6431-1X
1	1610	2.390-46	3.250	4.938	EY 5-4-7331-1
1	1610	2.390-46	3.250	4.938	EY 5-4-7341-1X
1	1710	2.390-46	3.250	5.391	EY 5003553
1	1710	2.390-46	3.250	5.391	EY 6-4-03553-1X
1	1710	2.024-39	3.000	6.250	EY 6-4-6381X <i>High angle yoke</i>
1	1710	2.024-39	3.000	6.250	EY 6-4-6391X <i>High angle yoke</i>
1	1710	2.024-39	3.000	5.156	EY 6-4-6411X
1	1710	2.390-46	3.250	5.391	EY 6-4-7161
1	1710	2.390-46	3.250	5.391	EY 6-4-7161-1
1	1710	2.390-46	3.250	5.391	EY 6-4-7181-1X
1	1710	2.390-46	3.250	5.391	EY 6-4-7181X
1	1710	2.024-39	3.000	5.156	EY 6-4-7641-1X
1	1710	2.390-46	3.250	6.500	EY 6-4-7761 <i>High angle yoke</i>
1	1710	2.390-46	3.250	6.500	EY 6-4-7761-1 <i>High angle yoke</i>
1	1710	2.390-46	3.250	6.500	EY 6-4-7771-1X <i>High angle yoke</i>
1	1710	2.390-46	3.250	6.500	EY 6-4-7771X <i>High angle yoke</i>
1	1710	2.024-39	3.000	5.156	EY 6-4-8601-1X
1	1760	2.390-46	3.250	5.062	EY 5003555
1	1760	2.390-46	3.250	5.062	EY 6.3-4-03555-1X
1	1760	2.390-46	3.250	5.062	EY 6.3-4-1031
1	1760	2.390-46	3.250	5.062	EY 6.3-4-1031-1
1	1760	2.390-46	3.250	5.062	EY 6.3-4-1041-1X
1	1760	2.390-46	3.250	5.062	EY 6.3-4-1041X
1	1760	2.024-39	3.000	5.188	EY 6.3-4-541-1X
1	1760	2.024-39	3.000	5.188	EY 6.3-4-541X
1	1810	2.390-46	3.250	5.156	EY 5003556
1	1810	2.390-46	3.250	5.156	EY 6.5-4-03556-1X
1	1810	2.024-39	3.000	5.190	EY 6.5-4-3371
1	1810	2.024-39	3.000	5.190	EY 6.5-4-3371-1
1	1810	2.024-39	3.000	5.190	EY 6.5-4-3381-1X
1	1810	2.024-39	3.000	5.190	EY 6.5-4-3381X
1	1810	2.390-46	3.250	5.156	EY 6.5-4-3721
1	1810	2.390-46	3.250	5.156	EY 6.5-4-3721-1
1	1810	2.390-46	3.250	5.156	EY 6.5-4-3731-1X

Pos	Series	Spline Data	Hub Dia	* to End of Hub	End Fitting Part Number
RT-**-145 (Continued)					
1	1810	2.390-46	3.250	5.156	EY 6.5-4-3731X
1	1810	2.390-46	3.250	5.156	EY 6.5-4-5111X
2	SPL140	2.024-39	3.000	5.680	EY 140-4-211-1
2	SPL170	2.024-39	3.000	5.090	EY 170-4-641-1
2	SPL170	2.024-39	3.000	6.391	EY 170-4-661-1 <i>High angle yoke</i>
2	SPL250	2.024-39	3.000	5.300	EY 250-4-311-1 <i>Counterbore at hub end.</i>
2	1610	2.024-39	3.000	6.219	EY 5-4-6241 <i>High angle yoke</i>
2	1610	2.024-39	3.000	6.219	EY 5-4-6241-1 <i>High angle yoke</i>
2	1610	2.024-39	3.000	5.531	EY 5-4-6271
2	1610	2.024-39	3.000	5.531	EY 5-4-6281X
2	1710	2.024-39	3.000	6.250	EY 6-4-6371 <i>High angle yoke</i>
2	1710	2.024-39	3.000	6.250	EY 6-4-6371-1 <i>High angle yoke</i>
2	1710	2.024-39	3.000	5.156	EY 6-4-6401
2	1710	2.024-39	3.000	5.156	EY 6-4-7621-1
2	1810	2.024-39	3.000	5.190	EY 6.5-4-3371
2	1810	2.024-39	3.000	5.190	EY 6.5-4-3371-1
3	SPL140	2.024-39	3.000	5.680	EY 140-4-211-1
3	SPL140	2.024-39	3.000	5.680	EY 140-4-231-1X
3	SPL170	2.024-39	3.000	5.090	EY 170-4-641-1
3	SPL170	2.024-39	3.000	5.090	EY 170-4-651-1X
3	SPL170	2.024-39	3.000	6.391	EY 170-4-661-1 <i>High angle yoke</i>
3	SPL170	2.024-39	3.000	6.391	EY 170-4-671-1X <i>High angle yoke</i>
3	SPL90	2.024-39	3.000	4.625	EY 90-4-311-1
3	SPL90	2.024-39	3.000	4.625	EY 90-4-321-1X
3	1480	2.024-39	3.000	4.281	EY 3-4-8861
3	1480	2.024-39	3.000	4.281	EY 3-4-8871X
3	1550	2.024-39	3.000	5.000	EY 4-4-5261-1
3	1550	2.024-39	3.000	5.000	EY 4-4-6731-1X
3	1610	2.024-39	3.000	6.219	EY 5-4-6241 <i>High angle yoke</i>
3	1610	2.024-39	3.000	6.219	EY 5-4-6241-1 <i>High angle yoke</i>
3	1610	2.024-39	3.000	5.531	EY 5-4-6271
3	1610	2.024-39	3.000	5.531	EY 5-4-6281X
3	1610	2.024-39	3.000	6.219	EY 5-4-6291-1X <i>High angle yoke</i>
3	1610	2.024-39	3.000	6.219	EY 5-4-6291X <i>High angle yoke</i>
3	1610	2.024-39	3.000	4.875	EY 5-4-6421-1
3	1610	2.024-39	3.000	4.875	EY 5-4-6441-1X
3	1710	2.024-39	3.000	6.250	EY 6-4-6371 <i>High angle yoke</i>
3	1710	2.024-39	3.000	6.250	EY 6-4-6371-1 <i>High angle yoke</i>
3	1710	2.024-39	3.000	6.250	EY 6-4-6391-1X <i>High angle yoke</i>
3	1710	2.024-39	3.000	6.250	EY 6-4-6391X <i>High angle yoke</i>
3	1710	2.024-39	3.000	5.156	EY 6-4-6401
3	1710	2.024-39	3.000	5.156	EY 6-4-6421X
3	1710	2.024-39	3.000	5.156	EY 6-4-7621-1
3	1710	2.024-39	3.000	5.156	EY 6-4-7641-1X

Continued on next page

*C/L to End of Hub for EY (End Yoke); Flange Face to End of Hub for CF (Companion Flange)

■ Hub machined for speedometer gear



Important: See Safety Information in General Information Section (J300P-GI)

TANDEM AXLES

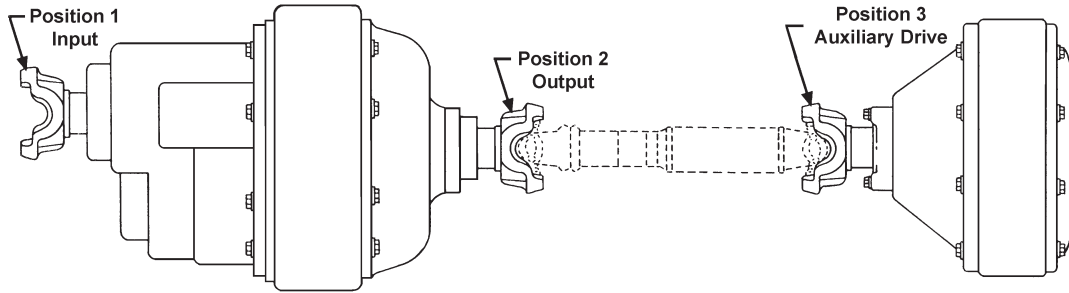

Pos	Series	Spline Data	Hub Dia	* to End of Hub	End Fitting Part Number
-----	--------	-------------	---------	-----------------	-------------------------

RT--145 (Continued)**

3	1710	2.024-39	3.000	6.250	EY 6-4-8571-1X <i>High angle yoke</i>
3	1710	2.024-39	3.000	6.250	EY 6-4-8571X <i>High angle yoke</i>
3	1760	2.024-39	3.000	5.188	EY 6.3-4-1141-1X
3	1760	2.024-39	3.000	5.188	EY 6.3-4-531
3	1760	2.024-39	3.000	5.188	EY 6.3-4-531-1
3	1760	2.024-39	3.000	5.188	EY 6.3-4-541-1X
3	1760	2.024-39	3.000	5.188	EY 6.3-4-541X
3	1810	2.024-39	3.000	5.190	EY 6.5-4-3371
3	1810	2.024-39	3.000	5.190	EY 6.5-4-3371-1
3	1810	2.024-39	3.000	5.190	EY 6.5-4-3381-1X
3	1810	2.024-39	3.000	5.190	EY 6.5-4-3381X

RT--150**

1	1710	2.390-46	3.250	6.500	EY 6-4-7771-1X <i>High angle yoke</i>
3	1710	2.390-46	3.250	6.500	EY 6-4-7771-1X <i>High angle yoke</i>

RT--157**

1	SPL250	2.374-46	3.250	5.610	EY 250-4-771-1
1	SPL250	2.374-46	3.250	5.610	EY 250-4-781-1X
1	1710	2.374-46	3.250	5.688	EY 6-4-5451
1	1710	2.374-46	3.250	5.688	EY 6-4-5451-1
1	1710	2.374-46	3.250	5.688	EY 6-4-5461-1X
1	1710	2.374-46	3.250	5.688	EY 6-4-5461X
1	1760	2.374-46	3.250	5.438	EY 6.3-4-101
1	1760	2.374-46	3.250	5.438	EY 6.3-4-101-1
1	1760	2.374-46	3.250	5.438	EY 6.3-4-211-1X
1	1760	2.374-46	3.250	5.438	EY 6.3-4-211X
1	1810	2.374-46	3.250	5.438	EY 6.5-4-2701
1	1810	2.374-46	3.250	5.438	EY 6.5-4-2701-1
1	1810	2.374-46	3.250	5.438	EY 6.5-4-2711-1X
1	1810	2.374-46	3.250	5.438	EY 6.5-4-2711X
2	SPL140	2.024-39	2.750	5.250	EY 140-4-1421-1
2	1610	2.024-39	2.750	5.125	EY 5-4-5421
2	1610	2.024-39	2.750	5.938	EY 5-4-5441 <i>High angle yoke</i>
2	1710	2.024-39	2.750	6.500	EY 6-4-5501
2	1710	2.024-39	2.750	6.500	EY 6-4-5501-1 <i>High angle yoke</i>
2	1710	2.024-39	2.750	5.250	EY 6-4-5521
2	1710	2.024-39	2.750	5.250	EY 6-4-5521-1
2	1810	2.024-39	2.750	5.531	EY 6.5-4-2781
2	1810	2.024-39	2.750	5.625	EY 6.5-4-2781-1
3	SPL140	2.024-39	2.750	5.250	EY 140-4-1421-1
3	SPL140	2.024-39	2.750	5.250	EY 140-4-1431-1X
3	1610	2.024-39	2.750	5.125	EY 5-4-5421
3	1610	2.024-39	2.750	5.938	EY 5-4-5441 <i>High angle yoke</i>

Pos	Series	Spline Data	Hub Dia	* to End of Hub	End Fitting Part Number
-----	--------	-------------	---------	-----------------	-------------------------

RT--157 (Continued)**

3	1610	2.024-39	2.750	5.125	EY 5-4-6951X
3	1610	2.024-39	2.750	5.938	EY 5-4-6961X <i>High angle yoke</i>
3	1710	2.024-39	2.750	6.500	EY 6-4-5501
3	1710	2.024-39	2.750	6.500	EY 6-4-5501-1 <i>High angle yoke</i>
3	1710	2.024-39	2.750	5.250	EY 6-4-5521
3	1710	2.024-39	2.750	5.250	EY 6-4-5521-1
3	1710	2.024-39	2.750	6.500	EY 6-4-6871-1X <i>High angle yoke</i>
3	1710	2.024-39	2.750	6.500	EY 6-4-6871X
3	1710	2.024-39	2.750	5.250	EY 6-4-6951-1X
3	1710	2.024-39	2.750	5.250	EY 6-4-6951X
3	1810	2.024-39	2.750	5.531	EY 6.5-4-2781
3	1810	2.024-39	2.750	5.625	EY 6.5-4-2781-1
3	1810	2.024-39	2.750	5.625	EY 6.5-4-3571-1X
3	1810	2.024-39	2.750	5.531	EY 6.5-4-3571X

RT--160**

1	SPL140	2.390-46	3.250	5.660	EY 140-4-03557-1X
1	SPL140	2.390-46	3.250	5.660	EY 140-4-301-1
1	SPL140	2.390-46	3.250	5.660	EY 140-4-311-1X
1	SPL140	2.390-46	3.250	5.660	EY 5003557
1	SPL170	2.390-46	3.250	5.100	EY 170-4-03558-1X
1	SPL170	2.390-46	3.250	6.438	EY 170-4-03559-1X
1	SPL170	2.390-46	3.250	5.100	EY 170-4-711-1
1	SPL170	2.390-46	3.250	5.100	EY 170-4-721-1X
1	SPL170	2.390-46	3.250	6.438	EY 170-4-731-1
1	SPL170	2.390-46	3.250	6.438	EY 170-4-741-1X <i>High angle yoke</i>
1	SPL170	2.390-46	3.250	5.100	EY 5003558
1	SPL250	2.390-46	3.250	5.312	EY 250-4-03560-1X
1	SPL250	2.390-46	3.250	5.312	EY 250-4-1041-1X
1	SPL250	2.390-46	3.250	5.312	EY 250-4-341-1
1	SPL250	2.390-46	3.250	5.312	EY 250-4-351-1X
1	SPL90	2.390-46	3.250	4.641	EY 90-4-331-1
1	SPL90	2.390-46	3.250	4.641	EY 90-4-341-1X
1	1610	2.390-46	3.250	4.938	EY 5-4-7331-1
1	1610	2.390-46	3.250	4.938	EY 5-4-7341-1X
1	1710	2.390-46	3.250	5.391	EY 5003553
1	1710	2.390-46	3.250	5.391	EY 6-4-03553-1X
1	1710	2.390-46	3.250	5.391	EY 6-4-7161
1	1710	2.390-46	3.250	5.391	EY 6-4-7161-1
1	1710	2.390-46	3.250	5.391	EY 6-4-7181-1X
1	1710	2.390-46	3.250	5.391	EY 6-4-7181X
1	1710	2.390-46	3.250	6.500	EY 6-4-7761 <i>High angle yoke</i>
1	1710	2.390-46	3.250	6.500	EY 6-4-7761-1 <i>High angle yoke</i>

*C/L to End of Hub for EY (End Yoke); Flange Face to End of Hub for CF (Companion Flange)

■ Hub machined for speedometer gear



Pos	Series	Spline Data	Hub Dia	* to End of Hub	End Fitting Part Number
RT-**-160 (Continued)					
1	1710	2.390-46	3.250	6.500	EY 6-4-7771-1X <i>High angle yoke</i>
1	1710	2.390-46	3.250	6.500	EY 6-4-7771X <i>High angle yoke</i>
1	1760	2.390-46	3.250	5.062	EY 5003555
1	1760	2.390-46	3.250	5.062	EY 6.3-4-03555-1X
1	1760	2.390-46	3.250	5.062	EY 6.3-4-1031
1	1760	2.390-46	3.250	5.062	EY 6.3-4-1031-1
1	1760	2.390-46	3.250	5.062	EY 6.3-4-1041-1X
1	1760	2.390-46	3.250	5.062	EY 6.3-4-1041X
1	1810	2.390-46	3.250	5.156	EY 5003556
1	1810	2.390-46	3.250	5.062	EY 5004767
1	1810	2.390-46	3.250	5.156	EY 6.5-4-03556-1X
1	1810	2.390-46	3.250	5.156	EY 6.5-4-3721
1	1810	2.390-46	3.250	5.156	EY 6.5-4-3721-1
1	1810	2.390-46	3.250	5.156	EY 6.5-4-3731-1X
1	1810	2.390-46	3.250	5.156	EY 6.5-4-3731X
1	1810	2.390-46	3.250	5.156	EY 6.5-4-5111X
2	SPL170	2.024-39	2.625	5.270	EY 170-4-211-1 <i>High angle yoke</i>
2	SPL170	2.024-39	3.000	5.090	EY 170-4-641-1
2	SPL170	2.024-39	3.000	6.391	EY 170-4-661-1 <i>High angle yoke</i>
2	SPL250	2.024-39	3.000	5.300	EY 250-4-311-1 <i>25 degree yoke; Counterbore at hub end.</i>
2	1610	2.024-39	3.000	6.219	EY 5-4-6241 <i>High angle yoke</i>
2	1610	2.024-39	3.000	6.219	EY 5-4-6241-1 <i>High angle yoke</i>
2	1610	2.024-39	3.000	5.531	EY 5-4-6271
2	1710	2.024-39	3.000	6.250	EY 6-4-6371 <i>High angle yoke</i>
2	1710	2.024-39	3.000	6.250	EY 6-4-6371-1 <i>High angle yoke</i>
2	1710	2.024-39	3.000	5.156	EY 6-4-6401
2	1710	2.024-39	3.000	5.156	EY 6-4-6401-1
2	1710	2.024-39	3.000	5.156	EY 6-4-7621-1
2	1810	2.024-39	3.000	5.190	EY 6.5-4-3371
2	1810	2.024-39	3.000	5.190	EY 6.5-4-3371-1
3	SPL140	2.390-46	3.250	5.660	EY 140-4-301-1
3	SPL140	2.390-46	3.250	5.660	EY 140-4-311-1X
3	SPL170	2.390-46	3.250	5.100	EY 170-4-711-1
3	SPL170	2.390-46	3.250	5.100	EY 170-4-721-1X
3	SPL170	2.390-46	3.250	6.438	EY 170-4-731-1
3	SPL170	2.390-46	3.250	6.438	EY 170-4-741-1X <i>High angle yoke</i>
3	SPL250	2.390-46	3.250	5.312	EY 250-4-341-1
3	SPL250	2.390-46	3.250	5.312	EY 250-4-351-1X <i>25 degree yoke</i>
3	SPL90	2.390-46	3.250	4.641	EY 90-4-331-1
3	SPL90	2.390-46	3.250	4.641	EY 90-4-341-1X
3	1610	2.390-46	3.250	4.938	EY 5-4-7331-1
3	1610	2.390-46	3.250	4.938	EY 5-4-7341-1X
3	1710	2.390-46	3.250	5.391	EY 6-4-7161
3	1710	2.390-46	3.250	5.391	EY 6-4-7161-1
3	1710	2.390-46	3.250	5.391	EY 6-4-7181-1X
3	1710	2.390-46	3.250	5.391	EY 6-4-7181X
3	1710	2.390-46	3.250	6.500	EY 6-4-7761 <i>High angle yoke</i>
3	1710	2.390-46	3.250	6.500	EY 6-4-7761-1 <i>High angle yoke</i>

Pos	Series	Spline Data	Hub Dia	* to End of Hub	End Fitting Part Number
RT-**-160 (Continued)					
3	1710	2.390-46	3.250	6.500	EY 6-4-7771-1X <i>High angle yoke</i>
3	1710	2.390-46	3.250	6.500	EY 6-4-7771X <i>High angle yoke</i>
3	1760	2.390-46	3.250	5.062	EY 6.3-4-1031
3	1760	2.390-46	3.250	5.062	EY 6.3-4-1031-1
3	1760	2.390-46	3.250	5.062	EY 6.3-4-1041-1X
3	1760	2.390-46	3.250	5.062	EY 6.3-4-1041X
3	1810	2.390-46	3.250	5.156	EY 6.5-4-3721
3	1810	2.390-46	3.250	5.156	EY 6.5-4-3721-1
3	1810	2.390-46	3.250	5.156	EY 6.5-4-3731-1X
3	1810	2.390-46	3.250	5.156	EY 6.5-4-3731X
RT-**-180, RT-**-185					
1	SPL140	2.374-46	3.250	6.210	EY 140-4-271-1
1	SPL170	2.374-46	3.250	5.760	EY 170-4-571-1
1	SPL170	2.374-46	3.250	5.760	EY 170-4-581-1X
1	SPL250	2.374-46	3.250	5.870	EY 250-4-281-1
1	SPL250	2.374-46	3.250	5.870	EY 250-4-291-1X
1	1710	2.374-46	3.250	5.938	EY 6-4-5931
1	1710	2.374-46	3.250	5.938	EY 6-4-5931-1
1	1710	2.374-46	3.250	5.938	EY 6-4-5961-1X
1	1710	2.374-46	3.250	5.938	EY 6-4-5961X
1	1760	2.374-46	3.250	5.625	EY 6.3-4-291
1	1760	2.374-46	3.250	5.625	EY 6.3-4-291-1
1	1760	2.374-46	3.250	5.625	EY 6.3-4-301-1X
1	1760	2.374-46	3.250	5.625	EY 6.3-4-301X
1	1810	2.374-46	3.250	5.688	EY 6.5-4-3201
1	1810	2.374-46	3.250	5.688	EY 6.5-4-3201-1
1	1810	2.374-46	3.250	5.688	EY 6.5-4-3221-1X
1	1810	2.374-46	3.250	5.688	EY 6.5-4-3221X
2	SPL170	2.024-39	3.000	5.090	EY 170-4-641-1
2	SPL170	2.024-39	3.000	6.391	EY 170-4-661-1 <i>High angle yoke</i>
2	1610	2.024-39	3.000	6.219	EY 5-4-6241 <i>High angle yoke</i>
2	1610	2.024-39	3.000	6.219	EY 5-4-6241-1 <i>High angle yoke</i>
2	1610	2.024-39	3.000	5.531	EY 5-4-6271
2	1710	2.024-39	3.000	6.250	EY 6-4-6371 <i>High angle yoke</i>
2	1710	2.024-39	3.000	6.250	EY 6-4-6371-1 <i>High angle yoke</i>
2	1710	2.024-39	3.000	5.156	EY 6-4-6401
2	1710	2.024-39	3.000	5.156	EY 6-4-6401-1
2	1710	2.024-39	3.000	5.156	EY 6-4-7621-1
2	1610	2.024-39	3.000	5.531	EY 5-4-6271
2	1710	2.024-39	3.000	6.250	EY 6-4-6371 <i>High angle yoke</i>
2	1710	2.024-39	3.000	6.250	EY 6-4-6371-1 <i>High angle yoke</i>
2	1710	2.024-39	3.000	5.156	EY 6-4-6401
2	1710	2.024-39	3.000	5.156	EY 6-4-6401-1
2	1710	2.024-39	3.000	5.156	EY 6-4-7621-1
3	SPL140	2.374-46	3.250	6.210	EY 140-4-271-1
3	SPL140	2.374-46	3.250	6.210	EY 140-4-291-1X
3	SPL170	2.374-46	3.250	5.760	EY 170-4-571-1
3	SPL170	2.374-46	3.250	5.760	EY 170-4-591-1X
3	SPL170	2.374-46	3.250	7.250	EY 170-4-601-1 <i>High angle yoke</i>
3	SPL170	2.374-46	3.250	7.250	EY 170-4-611-1X <i>High angle yoke</i>
3	SPL250	2.374-46	3.250	5.870	EY 250-4-281-1
3	SPL250	2.374-46	3.250	5.870	EY 250-4-301-1X
3	SPL90	2.374-46	3.250	5.188	EY 90-4-351-1
3	SPL90	2.374-46	3.250	5.188	EY 90-4-361-1X
3	1610	2.374-46	3.250	4.547	EY 5-4-7351-1
3	1610	2.374-46	3.250	4.547	EY 5-4-7361-1X

Continued on next page

*C/L to End of Hub for EY (End Yoke); Flange Face to End of Hub for CF (Companion Flange)

■ Hub machined for speedometer gear



Important: See Safety Information in General Information Section (J300P-GI)

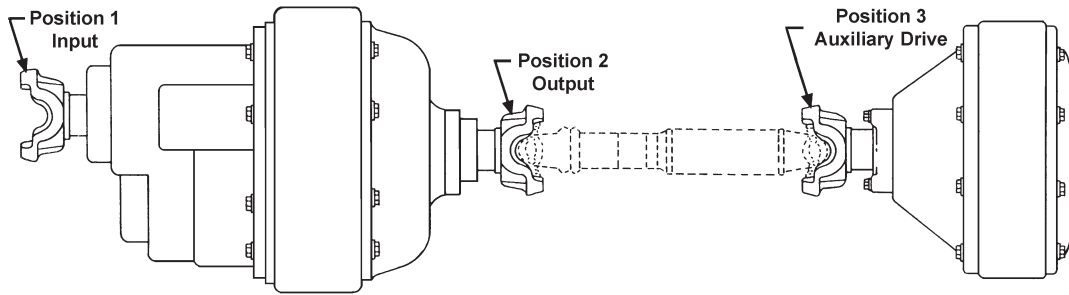

Pos	Series	Spline Data	Hub Dia	* to End of Hub	End Fitting Part Number
RT-**-180, RT-**-185					
3	1710	2.374-46	3.250	5.938	EY 6-4-5931
3	1710	2.374-46	3.250	5.938	EY 6-4-5931-1
3	1710	2.374-46	3.250	5.938	EY 6-4-6961-1X
3	1710	2.374-46	3.250	5.938	EY 6-4-6961X
3	1710	2.374-46	3.250	6.938	EY 6-4-7831 <i>High angle yoke</i>
3	1710	2.374-46	3.250	6.938	EY 6-4-7831-1 <i>High angle yoke</i>
3	1710	2.374-46	3.250	6.938	EY 6-4-7851-1X <i>High angle yoke</i>
3	1710	2.374-46	3.250	6.938	EY 6-4-7851X <i>High angle yoke</i>
3	1760	2.374-46	3.250	5.625	EY 6.3-4-291
3	1760	2.374-46	3.250	5.625	EY 6.3-4-291-1
3	1760	2.374-46	3.250	5.625	EY 6.3-4-861-1X
3	1760	2.374-46	3.250	5.625	EY 6.3-4-861X
3	1810	2.374-46	3.250	5.688	EY 6.5-4-3201
3	1810	2.374-46	3.250	5.688	EY 6.5-4-3201-1
3	1810	2.374-46	3.250	5.688	EY 6.5-4-3581-1X
3	1810	2.374-46	3.250	5.688	EY 6.5-4-3581X

Pos	Series	Spline Data	Hub Dia	* to End of Hub	End Fitting Part Number
RT-**-380					
1	SPL140	2.374-46	3.250	6.210	EY 140-4-271-1
1	SPL170	2.374-46	3.250	5.760	EY 170-4-571-1
1	SPL170	2.374-46	3.250	5.760	EY 170-4-581-1X
1	SPL170	2.390-46	3.250	6.438	EY 170-4-741-1X <i>High angle yoke</i>
1	SPL250	2.374-46	3.250	5.870	EY 250-4-281-1
1	SPL250	2.374-46	3.250	5.870	EY 250-4-291-1X
1	1710	2.374-46	3.250	5.938	EY 6-4-5931
1	1710	2.374-46	3.250	5.938	EY 6-4-5931-1
1	1710	2.374-46	3.250	5.938	EY 6-4-5961-1X
1	1710	2.374-46	3.250	5.938	EY 6-4-5961X
1	1710	2.024-39	3.000	6.250	EY 6-4-6371-1 <i>High angle yoke</i>
1	1760	2.374-46	3.250	5.625	EY 6.3-4-291
1	1760	2.374-46	3.250	5.625	EY 6.3-4-291-1
1	1760	2.374-46	3.250	5.625	EY 6.3-4-301-1X
1	1760	2.374-46	3.250	5.625	EY 6.3-4-301X
1	1810	2.374-46	3.250	5.688	EY 6.5-4-3201
1	1810	2.374-46	3.250	5.688	EY 6.5-4-3201-1
1	1810	2.374-46	3.250	5.688	EY 6.5-4-3221-1X
1	1810	2.374-46	3.250	5.688	EY 6.5-4-3221X
2	SPL140	2.024-39	3.000	5.680	EY 140-4-211-1
2	SPL170	2.024-39	3.000	5.090	EY 170-4-641-1
2	SPL170	2.024-39	3.000	6.391	EY 170-4-661-1 <i>High angle yoke</i>
2	1610	2.024-39	3.000	6.219	EY 5-4-6241 <i>High angle yoke</i>
2	1610	2.024-39	3.000	6.219	EY 5-4-6241-1 <i>High angle yoke</i>

Pos	Series	Spline Data	Hub Dia	* to End of Hub	End Fitting Part Number
RT-**-380 (Continued)					
2	1610	2.024-39	3.000	5.531	EY 5-4-6271
2	1710	2.024-39	3.000	6.250	EY 6-4-6371 <i>High angle yoke</i>
2	1710	2.024-39	3.000	6.250	EY 6-4-6371-1 <i>High angle yoke</i>
2	1710	2.024-39	3.000	5.156	EY 6-4-6401
2	1710	2.024-39	3.000	5.156	EY 6-4-6401-1
2	1710	2.024-39	3.000	5.156	EY 6-4-7621-1
3	SPL140	2.024-39	3.000	5.680	EY 140-4-211-1
3	SPL140	2.024-39	3.000	5.680	EY 140-4-241-1X
3	SPL170	2.024-39	3.000	5.090	EY 170-4-641-1
3	SPL170	2.024-39	3.000	6.391	EY 170-4-661-1 <i>High angle yoke</i>
3	SPL170	2.024-39	3.000	6.391	EY 170-4-691-1X <i>High angle yoke</i>
3	SPL170	2.024-39	3.000	5.090	EY 170-4-701-1X
3	SPL170	2.390-46	3.250	6.438	EY 170-4-741-1X <i>High angle yoke</i>
3	SPL250	2.024-39	3.000	5.300	EY 250-4-311-1 <i>Counterbore at hub end.</i>
3	1710	2.024-39	3.000	6.250	EY 6-4-6371 <i>High angle yoke</i>
3	1710	2.024-39	3.000	6.250	EY 6-4-6371-1 <i>High angle yoke</i>
3	1710	2.024-39	3.000	6.250	EY 6-4-6391-1X <i>High angle yoke</i>
3	1710	2.024-39	3.000	6.250	EY 6-4-6391X <i>High angle yoke</i>
3	1710	2.024-39	3.000	5.156	EY 6-4-7621-1
3	1710	2.374-46	3.250	6.938	EY 6-4-7831 <i>High angle yoke</i>
3	1710	2.374-46	3.250	6.938	EY 6-4-7831-1 <i>High angle yoke</i>
3	1710	2.374-46	3.250	6.938	EY 6-4-7851-1X <i>High angle yoke</i>
3	1710	2.374-46	3.250	6.938	EY 6-4-7851X <i>High angle yoke</i>
3	1710	2.024-39	3.000	5.156	EY 6-4-8601-1X
3	1760	2.024-39	3.000	5.188	EY 6.3-4-1341-1X
3	1760	2.024-39	3.000	5.188	EY 6.3-4-531-1
3	1810	2.024-39	3.000	5.190	EY 6.5-4-3371-1
3	1810	2.024-39	3.000	5.190	EY 6.5-4-4191-1X

Pos	Series	Spline Data	Hub Dia	* to End of Hub	End Fitting Part Number
RT-140					
1	SPL140	2.024-39	3.000	5.680	EY 140-4-211-1
1	SPL170	2.024-39	3.000	5.090	EY 170-4-641-1
1	SPL170	2.024-39	3.000	5.090	EY 170-4-681-1X
1	SPL250	2.024-39	3.000	5.300	EY 250-4-311-1 <i>Counterbore at hub end.</i>
1	SPL250	2.024-39	3.000	5.300	EY 250-4-321-1X <i>Counterbore at hub end.</i>

*C/L to End of Hub for EY (End Yoke); Flange Face to End of Hub for CF (Companion Flange)

■ Hub machined for speedometer gear



Pos	Series	Spline Data	Hub Dia	* to End of Hub	End Fitting Part Number
RT-140 (Continued)					
1	1610	2.024-39	3.000	4.875	EY 5-4-6421
1	1610	2.024-39	3.000	4.875	EY 5-4-6421-1
1	1610	2.024-39	3.000	4.875	EY 5-4-6431-1X
1	1610	2.024-39	3.000	4.875	EY 5-4-6431X
1	1710	2.024-39	3.000	6.250	EY 6-4-6371 <i>High angle yoke</i>
1	1710	2.024-39	3.000	6.250	EY 6-4-6371-1 <i>High angle yoke</i>
1	1710	2.024-39	3.000	6.250	EY 6-4-6381X <i>High angle yoke</i>
1	1710	2.024-39	3.000	5.156	EY 6-4-7621-1
1	1710	2.024-39	3.000	5.156	EY 6-4-7631-1X
1	1760	2.024-39	3.000	5.188	EY 6.3-4-531
1	1760	2.024-39	3.000	5.188	EY 6.3-4-531-1
1	1760	2.024-39	3.000	5.188	EY 6.3-4-541-1X
1	1760	2.024-39	3.000	5.188	EY 6.3-4-541X
1	1810	2.024-39	3.000	5.190	EY 6.5-4-3371
1	1810	2.024-39	3.000	5.190	EY 6.5-4-3371-1
1	1810	2.024-39	3.000	5.190	EY 6.5-4-3381-1X
1	1810	2.024-39	3.000	5.190	EY 6.5-4-3381X
2	SPL170	1.774-34	2.500	5.031	EY 170-4-1751-1X
SDHD					
2	1410	1.375-10	2.125	3.500	EY 3-4-3941-1
3	1410	1.375-10	2.125	3.500	EY 3-4-3941-1
SFD					
1	1650/1710	2.250-10	3.000	3.750	CF 6-1-1421 <i>.250 deep counterbore at hub end</i>
1	1810	2.250-10	3.000	3.750	CF 6.5-1-211 <i>.250 deep counterbore at hub end</i>
1	1610	2.250-10	3.000	5.625	EY 5-4-6891X
1	1710	2.250-10	3.000	6.062	EY 6-4-4411X
1	1810	2.250-10	3.000	5.844	EY 6.5-4-2551X
2	1610	2.250-10	3.000	5.625	EY 5-4-6891X
2	1710	2.250-10	3.000	6.062	EY 6-4-4411X
2	1810	2.250-10	3.000	5.844	EY 6.5-4-2551X
3	1610	2.250-10	3.000	5.625	EY 5-4-6891X
3	1710	2.250-10	3.000	6.062	EY 6-4-4411X
3	1810	2.250-10	3.000	5.844	EY 6.5-4-2551X
SFDD					
1	1710	2.250-10	3.000	6.062	EY 6-4-1991-1
1	1710	2.250-10	3.000	6.062	EY 6-4-4411-1X
1	1710	2.374-46	3.250	5.688	EY 6-4-5461-1X
1	1710	2.374-46	3.250	5.688	EY 6-4-5461X
1	1760	2.374-46	3.250	5.438	EY 6.3-4-211X
1	1810	2.374-46	3.250	5.438	EY 6.5-4-2701
1	1810	2.374-46	3.250	5.438	EY 6.5-4-2701-1
1	1810	2.374-46	3.250	5.438	EY 6.5-4-2711-1X
1	1810	2.374-46	3.250	5.438	EY 6.5-4-2711X
2	1610	1.960-10	2.750	5.125	EY 5-4-5281X
2	1610	1.962-10	2.750	5.938	EY 5-4-5321X
2	1610	2.024-39	2.750	5.125	EY 5-4-6951X
2	1610	2.024-39	2.750	5.938	EY 5-4-6961X <i>High angle yoke</i>
2	1710	1.960-10	2.750	5.250	EY 6-4-4361X
2	1710	1.960-10	2.750	6.500	EY 6-4-4481X <i>High angle yoke</i>
2	1710	2.024-39	2.750	6.500	EY 6-4-6871X
2	1710	2.024-39	2.750	4.812	EY 6-4-6941X
2	1710	2.024-39	2.750	5.250	EY 6-4-6951X
2	1810	2.024-39	2.750	5.531	EY 6.5-4-3571X

Pos	Series	Spline Data	Hub Dia	* to End of Hub	End Fitting Part Number
SFDD (Continued)					
3	1610	1.960-10	2.750	5.125	EY 5-4-5281X
3	1610	1.962-10	2.750	5.938	EY 5-4-5321X
3	1610	2.024-39	2.750	5.125	EY 5-4-6951X
3	1610	2.024-39	2.750	5.938	EY 5-4-6961X <i>High angle yoke</i>
3	1710	1.960-10	2.750	5.250	EY 6-4-4361X
3	1710	1.960-10	2.750	6.500	EY 6-4-4481X <i>High angle yoke</i>
3	1710	2.024-39	2.750	6.500	EY 6-4-6871X
3	1710	2.024-39	2.750	4.812	EY 6-4-6941X
3	1710	2.024-39	2.750	5.250	EY 6-4-6951X
3	1810	2.024-39	2.750	5.531	EY 6.5-4-3571X
SFDD-4600, SFDD-4640, SFDD-4700, SFDD-4740					
1	1650/1710	2.250-10	3.000	3.750	CF 6-1-1421 <i>.250 deep counterbore at hub end</i>
1	1810	2.250-10	3.000	3.750	CF 6.5-1-211 <i>.250 deep counterbore at hub end</i>
1	1610	2.250-10	3.000	5.625	EY 5-4-6891X
1	1710	2.250-10	3.000	6.062	EY 6-4-1991
1	1710	2.250-10	3.000	6.062	EY 6-4-1991-1
1	1710	2.250-10	3.000	6.062	EY 6-4-4411-1X
1	1710	2.250-10	3.000	6.062	EY 6-4-4411X
1	1810	2.250-10	3.000	5.844	EY 6.5-4-2551X
2	1610	2.250-10	3.000	5.625	EY 5-4-6891X
2	1710	2.250-10	3.000	6.062	EY 6-4-4411X
2	1810	2.250-10	3.000	5.844	EY 6.5-4-2551X
3	1610	2.250-10	3.000	5.625	EY 5-4-6891X
3	1710	2.250-10	3.000	6.062	EY 6-4-4411X
3	1810	2.250-10	3.000	5.844	EY 6.5-4-2551X
SFHD					
2	1410	1.500-10	2.250	3.875	EY 3-4-2241-1
3	1410	1.500-10	2.250	3.875	EY 3-4-2241-1
SHD					
1	SPL250	2.374-46	3.250	5.610	EY 250-4-771-1
1	SPL250	2.374-46	3.250	5.610	EY 250-4-781-1X
1	1710	2.374-46	3.250	5.688	EY 6-4-5451
1	1710	2.374-46	3.250	5.688	EY 6-4-5451-1
1	1710	2.374-46	3.250	5.688	EY 6-4-5461-1X
1	1710	2.374-46	3.250	5.688	EY 6-4-5461X
1	1760	2.374-46	3.250	5.438	EY 6.3-4-101
1	1760	2.374-46	3.250	5.438	EY 6.3-4-101-1
1	1760	2.374-46	3.250	5.438	EY 6.3-4-211-1X
1	1760	2.374-46	3.250	5.438	EY 6.3-4-211X
1	1810	2.374-46	3.250	5.438	EY 6.5-4-2701
1	1810	2.374-46	3.250	5.438	EY 6.5-4-2701-1
1	1810	2.374-46	3.250	5.438	EY 6.5-4-2711-1X
1	1810	2.374-46	3.250	5.438	EY 6.5-4-2711X
2	SPL140	2.024-39	2.750	5.250	EY 140-4-1421-1
2	1610	1.960-10	2.750	5.125	EY 5-4-5281X
2	1610	1.962-10	2.750	5.938	EY 5-4-5321X
2	1610	2.024-39	2.750	5.125	EY 5-4-5421
2	1610	2.024-39	2.750	5.938	EY 5-4-5441 <i>High angle yoke</i>
2	1610	2.024-39	2.750	5.125	EY 5-4-6951X
2	1610	2.024-39	2.750	5.938	EY 5-4-6961X <i>High angle yoke</i>
2	1710	1.960-10	2.750	5.250	EY 6-4-4361X

Continued on next page

*C/L to End of Hub for EY (End Yoke); Flange Face to End of Hub for CF (Companion Flange)

■ Hub machined for speedometer gear



Important: See Safety Information in General Information Section (J300P-GI)

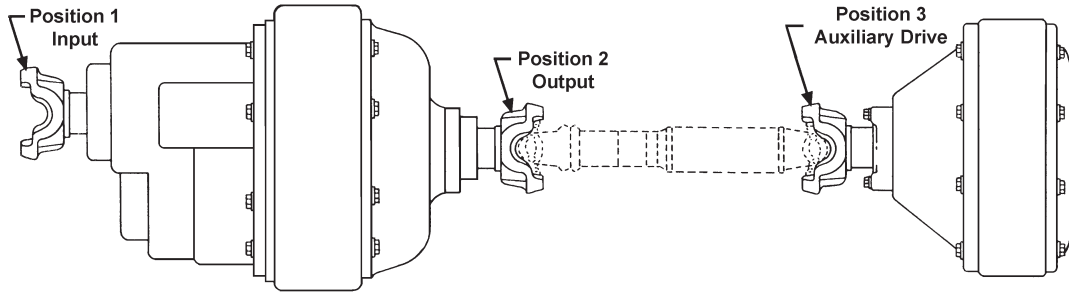

Pos	Series	Spline Data	Hub Dia	* to End of Hub	End Fitting Part Number
-----	--------	-------------	---------	-----------------	-------------------------

SHD (Continued)

2	1710	1.960-10	2.750	6.500	EY 6-4-4481X <i>High angle yoke</i>
2	1710	2.024-39	2.750	6.500	EY 6-4-5501-1 <i>High angle yoke</i>
2	1710	2.024-39	2.750	5.250	EY 6-4-5521
2	1710	2.024-39	2.750	5.250	EY 6-4-5521-1
2	1710	2.024-39	2.750	6.500	EY 6-4-6871-1X <i>High angle yoke</i>
2	1710	2.024-39	2.750	6.500	EY 6-4-6871X
2	1710	2.024-39	2.750	4.812	EY 6-4-6941X
2	1710	2.024-39	2.750	5.250	EY 6-4-6951-1X
2	1710	2.024-39	2.750	5.250	EY 6-4-6951X
2	171070	2.024-39	2.750	6.500	EY 6-4-5501
2	1810	2.024-39	2.750	5.531	EY 6.5-4-2781
2	1810	2.024-39	2.750	5.625	EY 6.5-4-2781-1
2	1810	2.024-39	2.750	5.625	EY 6.5-4-3571-1X
2	1810	2.024-39	2.750	5.531	EY 6.5-4-3571X
3	SPL140	2.024-39	2.750	5.250	EY 140-4-1421-1
3	SPL140	2.024-39	2.750	5.250	EY 140-4-1431-1X
3	1610	1.960-10	2.750	5.125	EY 5-4-5281X
3	1610	1.962-10	2.750	5.938	EY 5-4-5321X
3	1610	2.024-39	2.750	5.125	EY 5-4-5421
3	1610	2.024-39	2.750	5.938	EY 5-4-5441 <i>High angle yoke</i>
3	1610	2.024-39	2.750	5.125	EY 5-4-6951X
3	1610	2.024-39	2.750	5.938	EY 5-4-6961X <i>High angle yoke</i>
3	1710	1.960-10	2.750	5.250	EY 6-4-4361X
3	1710	1.960-10	2.750	6.500	EY 6-4-4481X <i>High angle yoke</i>
3	1710	2.024-39	2.750	5.250	EY 6-4-5521
3	1710	2.024-39	2.750	5.250	EY 6-4-5521-1
3	1710	2.024-39	2.750	6.500	EY 6-4-6871-1X <i>High angle yoke</i>
3	1710	2.024-39	2.750	6.500	EY 6-4-6871X
3	1710	2.024-39	2.750	4.812	EY 6-4-6941X
3	1710	2.024-39	2.750	5.250	EY 6-4-6951-1X
3	1710	2.024-39	2.750	5.250	EY 6-4-6951X
3	171070	2.024-39	2.750	6.500	EY 6-4-5501
3	171070	2.024-39	2.750	6.500	EY 6-4-5501-1 <i>High angle yoke</i>
3	1810	2.024-39	2.750	5.531	EY 6.5-4-2781
3	1810	2.024-39	2.750	5.625	EY 6.5-4-2781-1
3	1810	2.024-39	2.750	5.625	EY 6.5-4-3571-1X
3	1810	2.024-39	2.750	5.531	EY 6.5-4-3571X

SHDD

1	SPL250	2.374-46	3.250	5.610	EY 250-4-771-1
1	SPL250	2.374-46	3.250	5.610	EY 250-4-781-1X
1	1410	1.875-10	2.750	4.406	EY 3-4-6671-1X

Pos	Series	Spline Data	Hub Dia	* to End of Hub	End Fitting Part Number
-----	--------	-------------	---------	-----------------	-------------------------

SHDD (Continued)

1	1710	2.374-46	3.250	5.688	EY 6-4-5451
1	1710	2.374-46	3.250	5.688	EY 6-4-5451-1
1	1710	2.374-46	3.250	5.688	EY 6-4-5461-1X
1	1710	2.374-46	3.250	5.688	EY 6-4-5461X
1	1760	2.374-46	3.250	5.438	EY 6.3-4-101
1	1760	2.374-46	3.250	5.438	EY 6.3-4-101-1
1	1760	2.374-46	3.250	5.438	EY 6.3-4-211-1X
1	1760	2.374-46	3.250	5.438	EY 6.3-4-211X
1	1810	2.374-46	3.250	5.438	EY 6.5-4-2701
1	1810	2.374-46	3.250	5.438	EY 6.5-4-2701-1
1	1810	2.374-46	3.250	5.438	EY 6.5-4-2711-1X
1	1810	2.374-46	3.250	5.438	EY 6.5-4-2711X
2	SPL140	2.024-39	2.750	5.250	EY 140-4-1421-1
2	1410	1.625-10	2.375	4.188	EY 3-4-5921-1X
2	1610	1.960-10	2.750	5.125	EY 5-4-5281X
2	1610	1.962-10	2.750	5.938	EY 5-4-5321X
2	1610	2.024-39	2.750	5.125	EY 5-4-6951X
2	1610	2.024-39	2.750	5.938	EY 5-4-6961X <i>High angle yoke</i>
2	1710	1.960-10	2.750	5.250	EY 6-4-4361X
2	1710	1.960-10	2.750	6.500	EY 6-4-4481X <i>High angle yoke</i>
2	1710	2.024-39	2.750	6.500	EY 6-4-6871X
2	1710	2.024-39	2.750	4.812	EY 6-4-6941X
2	1710	2.024-39	2.750	5.250	EY 6-4-6951X
2	1810	2.024-39	2.750	5.531	EY 6.5-4-3571X
3	SPL140	2.024-39	2.750	5.250	EY 140-4-1421-1
3	SPL140	2.024-39	2.750	5.250	EY 140-4-1431-1X
3	1410	1.625-10	2.375	4.188	EY 3-4-5921-1X
3	1610	1.960-10	2.750	5.125	EY 5-4-5281X
3	1610	1.962-10	2.750	5.938	EY 5-4-5321X
3	1610	2.024-39	2.750	5.125	EY 5-4-6951X
3	1610	2.024-39	2.750	5.938	EY 5-4-6961X <i>High angle yoke</i>
3	1710	1.960-10	2.750	5.250	EY 6-4-4361X
3	1710	1.960-10	2.750	6.500	EY 6-4-4481X <i>High angle yoke</i>
3	1710	2.024-39	2.750	6.500	EY 6-4-6871X
3	1710	2.024-39	2.750	4.812	EY 6-4-6941X
3	1710	2.024-39	2.750	5.250	EY 6-4-6951X
3	1710	2.024-39	2.750	4.812	EY 6-4-6941X
3	1710	2.024-39	2.750	5.250	EY 6-4-6951X
3	1810	2.024-39	2.750	5.531	EY 6.5-4-3571X

SHHD

1	1550	1.875-10	2.750	4.406	EY 4-4-1941
1	1610	1.875-10	2.750	5.000	EY 5-4-2501
2	1350	1.625-10	2.375	3.969	EY 3-4-9001X
2	1480	1.625-10	2.375	4.312	EY 3-4-3771
2	1610	1.625-10	2.375	4.125	EY 5-4-2401
3	1350	1.625-10	2.375	3.969	EY 3-4-9001X
3	1480	1.625-10	2.375	4.312	EY 3-4-3771
3	1610	1.625-10	2.375	4.125	EY 5-4-2401

*C/L to End of Hub for EY (End Yoke); Flange Face to End of Hub for CF (Companion Flange)

■ Hub machined for speedometer gear



Pos	Series	Spline Data	Hub Dia	* to End of Hub	End Fitting Part Number
SJHD					
1	1410	1.875-10	2.750	4.406	EY 3-4-6671-1X
1	1550	1.875-10	2.750	4.406	EY 4-4-1941
1	1610	1.875-10	2.750	5.000	EY 5-4-2501
2	1350	1.625-10	2.375	3.969	EY 3-4-9001X
2	1410	1.625-10	2.375	4.188	EY 3-4-5921-1X
2	1480	1.625-10	2.375	4.312	EY 3-4-3771
2	1610	1.625-10	2.375	4.125	EY 5-4-2401
3	1350	1.625-10	2.375	3.969	EY 3-4-9001X
3	1410	1.625-10	2.375	4.188	EY 3-4-5921-1X
3	1480	1.625-10	2.375	4.312	EY 3-4-3771
3	1610	1.625-10	2.375	4.125	EY 5-4-2401

Pos	Series	Spline Data	Hub Dia	* to End of Hub	End Fitting Part Number
SL-100					
1	1610	2.024-39	3.000	5.531	EY 5-4-6281X
1	1610	2.024-39	3.000	4.875	EY 5-4-6431-1X
1	1610	2.024-39	3.000	4.875	EY 5-4-6431X
1	1710	2.024-39	3.000	6.250	EY 6-4-6381X <i>High angle yoke</i>
1	1710	2.024-39	3.000	5.156	EY 6-4-6401
1	1710	2.024-39	3.000	5.156	EY 6-4-6401-1
1	1710	2.024-39	3.000	5.156	EY 6-4-6411X
1	1710	2.024-39	3.000	5.156	EY 6-4-7621-1
1	1710	2.024-39	3.000	5.156	EY 6-4-7631-1X
1	1760	2.024-39	3.000	5.188	EY 6.3-4-531
1	1760	2.024-39	3.000	5.188	EY 6.3-4-531-1
1	1760	2.024-39	3.000	5.188	EY 6.3-4-541-1X
1	1760	2.024-39	3.000	5.188	EY 6.3-4-541X
1	1810	2.024-39	3.000	5.190	EY 6.5-4-3371
1	1810	2.024-39	3.000	5.190	EY 6.5-4-3371-1
1	1810	2.024-39	3.000	5.190	EY 6.5-4-3381-1X
1	1810	2.024-39	3.000	5.190	EY 6.5-4-3381X
1	1810	2.024-39	3.000	5.750	EY 6.5-4-3881-1X
2	1610	2.250-10	3.500	3.625	CF 5-1-6331
2	1610	1.774-34	2.500	6.062	EY 5-4-6251 <i>High angle yoke</i>
2	1610	1.774-34	2.500	5.438	EY 5-4-6261
2	1610	1.998-38	2.750	4.125	EY 5-4-6321
2	1710	1.774-34	2.500	5.969	EY 6-4-6321 <i>High angle yoke</i>
2	1710	1.774-34	2.500	4.875	EY 6-4-6331
2	1760	2.024-39	3.000	5.188	EY 6.3-4-1141-1X
3	1610	2.024-39	3.000	5.531	EY 5-4-6281X
3	1610	2.024-39	3.000	6.219	EY 5-4-6291X <i>High angle yoke</i>
3	1610	2.024-39	3.000	4.875	EY 5-4-6431-1X
3	1610	2.024-39	3.000	4.875	EY 5-4-6431X
3	1610	2.024-39	3.000	4.875	EY 5-4-6441-1X
3	1710	2.024-39	3.000	6.250	EY 6-4-6391X <i>High angle yoke</i>
3	1710	2.024-39	3.000	5.156	EY 6-4-6401
3	1710	2.024-39	3.000	5.156	EY 6-4-6421-1X
3	1710	2.024-39	3.000	5.156	EY 6-4-6421X
3	1710	2.024-39	3.000	5.156	EY 6-4-7621-1
3	1710	2.024-39	3.000	5.156	EY 6-4-7631-1X
3	1710	2.024-39	3.000	5.156	EY 6-4-7641-1X
3	1710	2.024-39	3.000	5.156	EY 6-4-8601-1X
3	1760	2.024-39	3.000	5.188	EY 6.3-4-1141-1X
3	1760	2.024-39	3.000	5.188	EY 6.3-4-531
3	1760	2.024-39	3.000	5.188	EY 6.3-4-531-1

Pos	Series	Spline Data	Hub Dia	* to End of Hub	End Fitting Part Number
SL-100P					
1	1610	2.024-39	3.000	5.531	EY 5-4-6281X
1	1610	2.024-39	3.000	4.875	EY 5-4-6431-1X
1	1610	2.024-39	3.000	4.875	EY 5-4-6431X
1	1710	2.024-39	3.000	6.250	EY 6-4-6381X <i>High angle yoke</i>
1	1710	2.024-39	3.000	5.156	EY 6-4-6401
1	1710	2.024-39	3.000	5.156	EY 6-4-6401-1
1	1710	2.024-39	3.000	5.156	EY 6-4-6411X
1	1710	2.024-39	3.000	5.156	EY 6-4-7631-1X
1	1760	2.024-39	3.000	5.188	EY 6.3-4-531
1	1760	2.024-39	3.000	5.188	EY 6.3-4-531-1
1	1760	2.024-39	3.000	5.188	EY 6.3-4-541-1X
1	1810	2.024-39	3.000	5.190	EY 6.5-4-3371
1	1810	2.024-39	3.000	5.190	EY 6.5-4-3371-1
1	1810	2.024-39	3.000	5.190	EY 6.5-4-3381-1X
1	1810	2.024-39	3.000	5.190	EY 6.5-4-3381X
2	1610	2.250-10	3.500	3.625	CF 5-1-6331
2	1610	1.774-34	2.500	6.062	EY 5-4-6251 <i>High angle yoke</i>
2	1610	1.774-34	2.500	5.438	EY 5-4-6261
2	1610	1.998-38	2.750	4.125	EY 5-4-6321
2	1710	1.774-34	2.500	5.969	EY 6-4-6321 <i>High angle yoke</i>
2	1710	1.774-34	2.500	4.875	EY 6-4-6331
3	1610	2.024-39	3.000	5.531	EY 5-4-6281X
3	1610	2.024-39	3.000	6.219	EY 5-4-6291X <i>High angle yoke</i>
3	1610	2.024-39	3.000	4.875	EY 5-4-6431-1X
3	1610	2.024-39	3.000	4.875	EY 5-4-6431X
3	1610	2.024-39	3.000	4.875	EY 5-4-6441-1X
3	1710	2.024-39	3.000	6.250	EY 6-4-6391X <i>High angle yoke</i>
3	1710	2.024-39	3.000	5.156	EY 6-4-6421-1X
3	1710	2.024-39	3.000	5.156	EY 6-4-6421X
3	1710	2.024-39	3.000	5.156	EY 6-4-7621-1
3	1710	2.024-39	3.000	5.156	EY 6-4-7631-1X
3	1710	2.024-39	3.000	5.156	EY 6-4-7641-1X
3	1710	2.024-39	3.000	5.156	EY 6-4-8601-1X
3	1760	2.024-39	3.000	5.188	EY 6.3-4-1141-1X
3	1760	2.024-39	3.000	5.188	EY 6.3-4-541X

Pos	Series	Spline Data	Hub Dia	* to End of Hub	End Fitting Part Number
SLD, SLDD					
1	1480	1.875-10	2.750	4.406	EY 3-4-6671-1X
1	1550	1.875-10	2.750	4.406	EY 4-4-1941
1	1610	1.875-10	2.750	5.000	EY 5-4-2501
2	1480	1.875-10	2.750	4.406	EY 3-4-6671-1X
2	1550	1.875-10	2.750	4.406	EY 4-4-1941
2	1610	1.875-10	2.750	5.000	EY 5-4-2501
3	1480	1.875-10	2.750	4.406	EY 3-4-6671-1X
3	1550	1.875-10	2.750	4.406	EY 4-4-1941
3	1610	1.875-10	2.750	5.000	EY 5-4-2501

Pos	Series	Spline Data	Hub Dia	* to End of Hub	End Fitting Part Number
SLHD					
1	1610	2.000-10	2.938	5.188	EY 5-4-5131X
1	1710	2.000-10	2.938	5.188	EY 6-4-3241
1	1760	2.000-10	2.938	5.375	EY 6.3-4-181X

Pos	Series	Spline Data	Hub Dia	* to End of Hub	End Fitting Part Number
SLHP					
1	1760	2.024-39	3.000	5.188	EY 6.3-4-191X

*C/L to End of Hub for EY (End Yoke); Flange Face to End of Hub for CF (Companion Flange)

■ Hub machined for speedometer gear



Important: See Safety Information in General Information Section (J300P-GI)

TANDEM AXLES

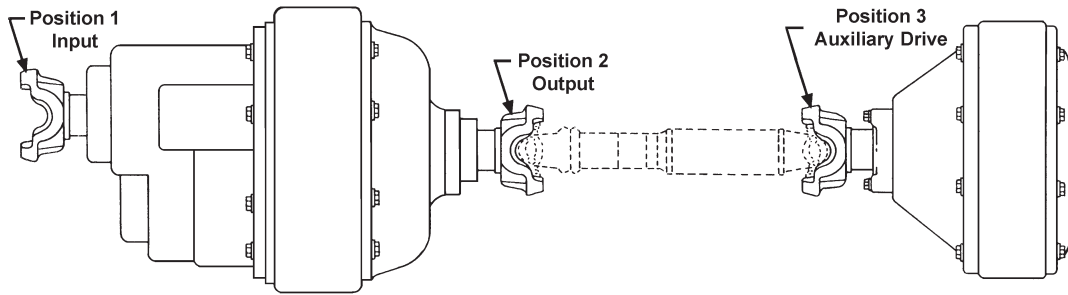

Pos	Series	Spline Data	Hub Dia	* to End of Hub	End Fitting Part Number
-----	--------	-------------	---------	-----------------	-------------------------

SPRC-1357

1	1610	2.024-39	3.000	5.531	EY 5-4-6281X
1	1610	2.024-39	3.000	4.875	EY 5-4-6431-1X
1	1610	2.024-39	3.000	4.875	EY 5-4-6431X
1	1710	2.024-39	3.000	6.250	EY 6-4-6381X <i>High angle yoke</i>
1	1710	2.024-39	3.000	5.156	EY 6-4-6411X
1	1710	2.024-39	3.000	5.156	EY 6-4-7631-1X
1	1760	2.024-39	3.000	5.188	EY 6.3-4-541-1X
1	1760	2.024-39	3.000	5.188	EY 6.3-4-541X
1	1810	2.024-39	3.000	5.190	EY 6.5-4-3381-1X
1	1810	2.024-39	3.000	5.190	EY 6.5-4-3381X
2	1610	2.250-10	3.500	3.625	CF 5-1-6331
2	1610	1.774-34	2.500	6.062	EY 5-4-6251 <i>High angle yoke</i>
2	1610	1.774-34	2.500	5.438	EY 5-4-6261
2	1710	1.774-34	2.500	5.969	EY 6-4-6321 <i>High angle yoke</i>
2	1710	1.774-34	2.500	4.875	EY 6-4-6331
3	1610	2.024-39	3.000	5.531	EY 5-4-6281X
3	1610	2.024-39	3.000	6.219	EY 5-4-6291X <i>High angle yoke</i>
3	1610	2.024-39	3.000	4.875	EY 5-4-6431-1X
3	1610	2.024-39	3.000	4.875	EY 5-4-6431X
3	1610	2.024-39	3.000	4.875	EY 5-4-6441-1X
3	1710	2.024-39	3.000	6.250	EY 6-4-6391X <i>High angle yoke</i>
3	1710	2.024-39	3.000	5.156	EY 6-4-6421-1X
3	1710	2.024-39	3.000	5.156	EY 6-4-6421X
3	1710	2.024-39	3.000	5.156	EY 6-4-7631-1X
3	1710	2.024-39	3.000	5.156	EY 6-4-7641-1X
3	1710	2.024-39	3.000	5.156	EY 6-4-8601-1X
3	1760	2.024-39	3.000	5.188	EY 6.3-4-541X

SPR450

2	1710	1.960-10	2.750	5.250	EY 6-4-3221
2	1710	1.960-10	2.750	5.250	EY 6-4-3221-1
3	1710	1.960-10	2.750	5.250	EY 6-4-3221
3	1710	1.960-10	2.750	5.250	EY 6-4-3221-1

SQ-100

1	SPL140	2.024-39	3.000	5.680	EY 140-4-211-1
1	SPL170	1.774-34	2.500	5.031	EY 170-4-1751-1X
1	SPL170	2.024-39	3.000	5.090	EY 170-4-641-1
1	SPL170	2.024-39	3.000	5.090	EY 170-4-681-1X
1	SPL250	2.024-39	3.000	5.300	EY 250-4-311-1 <i>Counterbore at hub end.</i>
1	SPL250	2.024-39	3.000	5.300	EY 250-4-321-1X <i>Counterbore at hub end.</i>
1	1610	2.024-39	3.000	4.875	EY 5-4-6421
1	1610	2.024-39	3.000	4.875	EY 5-4-6421-1

Pos	Series	Spline Data	Hub Dia	* to End of Hub	End Fitting Part Number
-----	--------	-------------	---------	-----------------	-------------------------

SQ-100 (Continued)

1	1610	2.024-39	3.000	4.875	EY 5-4-6431-1X
1	1610	2.024-39	3.000	4.875	EY 5-4-6431X
1	1710	2.024-39	3.000	6.250	EY 6-4-6371 <i>High angle yoke</i>
1	1710	2.024-39	3.000	6.250	EY 6-4-6371-1 <i>High angle yoke</i>
1	1710	2.024-39	3.000	6.250	EY 6-4-6381X <i>High angle yoke</i>
1	1710	2.024-39	3.000	5.156	EY 6-4-6401
1	1710	2.024-39	3.000	5.156	EY 6-4-6401-1
1	1710	2.024-39	3.000	5.156	EY 6-4-7621-1
1	1710	2.024-39	3.000	5.156	EY 6-4-7631-1X
1	1760	2.024-39	3.000	5.188	EY 6.3-4-531
1	1760	2.024-39	3.000	5.188	EY 6.3-4-531-1
1	1760	2.024-39	3.000	5.188	EY 6.3-4-541-1X
1	1760	2.024-39	3.000	5.188	EY 6.3-4-541X
1	1810	2.024-39	3.000	5.190	EY 6.5-4-3371
1	1810	2.024-39	3.000	5.190	EY 6.5-4-3371-1
1	1810	2.024-39	3.000	5.190	EY 6.5-4-3381-1X
1	1810	2.024-39	3.000	5.190	EY 6.5-4-3381X
2	1610	2.250-10	3.500	3.625	CF 5-1-6331
2	SPL170	1.774-34	2.500	5.031	EY 170-4-621-1
2	SPL170	1.774-34	2.500	6.440	EY 170-4-631-1 <i>High angle yoke</i>
2	1610	1.774-34	2.500	6.062	EY 5-4-6251 <i>High angle yoke</i>
2	1610	1.774-34	2.500	5.438	EY 5-4-6261
2	1610	1.774-34	2.500	5.438	EY 5-4-6261-1
2	1710	1.774-34	2.500	5.969	EY 6-4-6321 <i>High angle yoke</i>
2	1710	1.774-34	2.500	5.969	EY 6-4-6321-1 <i>High angle yoke</i>
2	1710	1.774-34	2.500	4.875	EY 6-4-6331
2	1710	1.774-34	2.500	4.875	EY 6-4-6331-1
2	1760	2.024-39	3.000	5.188	EY 6.3-4-1141-1X
3	SPL140	2.024-39	3.000	5.680	EY 140-4-211-1
3	SPL140	2.024-39	3.000	5.680	EY 140-4-231-1X
3	SPL170	1.774-34	2.500	6.440	EY 170-4-09705-1X <i>High angle yoke</i>
3	SPL170	2.024-39	3.000	5.090	EY 170-4-641-1
3	SPL170	2.024-39	3.000	5.090	EY 170-4-651-1X
3	SPL170	2.024-39	3.000	6.391	EY 170-4-661-1 <i>High angle yoke</i>
3	SPL170	2.024-39	3.000	6.391	EY 170-4-671-1X <i>High angle yoke</i>
3	SPL170	2.024-39	3.000	5.090	EY 170-4-681-1X
3	SPL170	1.774-34	2.500	6.440	EY 5009705 <i>High angle yoke</i>
3	SPL90	2.024-39	3.000	4.625	EY 90-4-311-1
3	SPL90	2.024-39	3.000	4.625	EY 90-4-321-1X

*C/L to End of Hub for EY (End Yoke); Flange Face to End of Hub for CF (Companion Flange)

■ Hub machined for speedometer gear



Pos	Series	Spline Data	Hub Dia	* to End of Hub	End Fitting Part Number
SQ-100 (Continued)					
3	1480	2.024-39	3.000	4.281	EY 3-4-8861
3	1480	2.024-39	3.000	4.281	EY 3-4-8871X
3	1550	2.024-39	3.000	5.000	EY 4-4-5261-1
3	1550	2.024-39	3.000	5.000	EY 4-4-6731-1X
3	1610	2.024-39	3.000	6.219	EY 5-4-6241 <i>High angle yoke</i>
3	1610	2.024-39	3.000	6.219	EY 5-4-6241-1 <i>High angle yoke</i>
3	1610	2.024-39	3.000	5.531	EY 5-4-6271
3	1610	2.024-39	3.000	5.531	EY 5-4-6281X
3	1610	2.024-39	3.000	6.219	EY 5-4-6291-1X <i>High angle yoke</i>
3	1610	2.024-39	3.000	6.219	EY 5-4-6291X <i>High angle yoke</i>
3	1610	2.024-39	3.000	4.875	EY 5-4-6421-1
3	1610	2.024-39	3.000	4.875	EY 5-4-6441-1X
3	1710	2.024-39	3.000	6.250	EY 6-4-6371 <i>High angle yoke</i>
3	1710	2.024-39	3.000	6.250	EY 6-4-6371-1 <i>High angle yoke</i>
3	1710	2.024-39	3.000	6.250	EY 6-4-6391-1X <i>High angle yoke</i>
3	1710	2.024-39	3.000	6.250	EY 6-4-6391X <i>High angle yoke</i>
3	1710	2.024-39	3.000	5.156	EY 6-4-6401
3	1710	2.024-39	3.000	5.156	EY 6-4-6401-1
3	1710	2.024-39	3.000	5.156	EY 6-4-6421X
3	1710	2.024-39	3.000	5.156	EY 6-4-7621-1
3	1710	2.024-39	3.000	5.156	EY 6-4-7641-1X
3	1760	2.024-39	3.000	5.188	EY 6.3-4-1141-1X
3	1760	2.024-39	3.000	5.188	EY 6.3-4-531
3	1760	2.024-39	3.000	5.188	EY 6.3-4-531-1
3	1810	2.024-39	3.000	5.190	EY 6.5-4-3371
3	1810	2.024-39	3.000	5.190	EY 6.5-4-3371-1
3	1810	2.024-39	3.000	5.190	EY 6.5-4-3381-1X
3	1810	2.024-39	3.000	5.190	EY 6.5-4-3381X

Pos	Series	Spline Data	Hub Dia	* to End of Hub	End Fitting Part Number
SQ-100P					
1	1610	2.024-39	3.000	5.531	EY 5-4-6281X
1	1610	2.024-39	3.000	4.875	EY 5-4-6431-1X
1	1610	2.024-39	3.000	4.875	EY 5-4-6431X
1	1710	2.024-39	3.000	6.250	EY 6-4-6381X <i>High angle yoke</i>
1	1710	2.024-39	3.000	5.156	EY 6-4-6411X
1	1710	2.024-39	3.000	5.156	EY 6-4-7631-1X
1	1760	2.024-39	3.000	5.188	EY 6.3-4-541-1X
1	1760	2.024-39	3.000	5.188	EY 6.3-4-541X
1	1810	2.024-39	3.000	5.190	EY 6.5-4-3381-1X
1	1810	2.024-39	3.000	5.190	EY 6.5-4-3381X
1	1810	2.024-39	3.000	5.188	EY 6.5-4-3851-1X
2	1610	2.250-10	3.500	3.625	CF 5-1-6331
2	1610	1.774-34	2.500	6.062	EY 5-4-6251 <i>High angle yoke</i>
2	1610	1.774-34	2.500	5.438	EY 5-4-6261
2	1710	1.774-34	2.500	5.969	EY 6-4-6321 <i>High angle yoke</i>
2	1710	1.774-34	2.500	4.875	EY 6-4-6331 <i>High angle yoke</i>
3	1610	2.024-39	3.000	5.531	EY 5-4-6281X
3	1610	2.024-39	3.000	6.219	EY 5-4-6291X <i>High angle yoke</i>
3	1610	2.024-39	3.000	4.875	EY 5-4-6431-1X

Pos	Series	Spline Data	Hub Dia	* to End of Hub	End Fitting Part Number
SQ-100P (Continued)					
3	1610	2.024-39	3.000	4.875	EY 5-4-6431X
3	1610	2.024-39	3.000	4.875	EY 5-4-6441-1X
3	1710	2.024-39	3.000	6.250	EY 6-4-6391X <i>High angle yoke</i>
3	1710	2.024-39	3.000	5.156	EY 6-4-6421-1X
3	1710	2.024-39	3.000	5.156	EY 6-4-6421X
3	1710	2.024-39	3.000	5.156	EY 6-4-7631-1X
3	1710	2.024-39	3.000	5.156	EY 6-4-7641-1X
3	1710	2.024-39	3.000	5.156	EY 6-4-8601-1X
3	1760	2.024-39	3.000	5.188	EY 6.3-4-1141-1X
3	1760	2.024-39	3.000	5.188	EY 6.3-4-541-1X
3	1760	2.024-39	3.000	5.188	EY 6.3-4-541X

Pos	Series	Spline Data	Hub Dia	* to End of Hub	End Fitting Part Number
SQD					
1	1610	2.000-10	2.938	5.188	EY 5-4-5131X
1	1710	2.000-10	2.938	5.188	EY 6-4-4291X
1	1710	2.000-10	2.938	5.188	EY 6-4-4741X
1	1810	2.000-10	2.938	5.375	EY 6.5-4-2341X
2	1610	2.000-10	2.938	5.188	EY 5-4-5131X
2	1710	2.000-10	2.938	5.188	EY 6-4-4291X
2	1710	2.000-10	2.938	5.188	EY 6-4-4741X
2	1810	2.000-10	2.938	5.375	EY 6.5-4-2341X
3	1610	2.000-10	2.938	5.188	EY 5-4-5131X
3	1710	2.000-10	2.938	5.188	EY 6-4-4291X
3	1710	2.000-10	2.938	5.188	EY 6-4-4741X
3	1810	2.000-10	2.938	5.375	EY 6.5-4-2341X

Pos	Series	Spline Data	Hub Dia	* to End of Hub	End Fitting Part Number
SQDD					
1	1710	2.000-10	2.750	5.188	EY 6-4-4391X
2	1610	2.000-10	2.938	5.188	EY 5-4-5131X
2	1710	2.000-10	2.938	5.188	EY 6-4-4291X
2	1710	2.000-10	2.938	5.188	EY 6-4-4741X
3	1610	2.000-10	2.938	5.188	EY 5-4-5131X
3	1710	2.000-10	2.938	5.188	EY 6-4-4291X
3	1710	2.000-10	2.938	5.188	EY 6-4-4741X

Pos	Series	Spline Data	Hub Dia	* to End of Hub	End Fitting Part Number
SQHD					
1	1710	1.750-10	2.750	2.938	CF 6-1-1761
1	1610	2.000-10	2.938	5.188	EY 5-4-5131X
1	1710	2.000-10	2.938	5.188	EY 6-4-3241
1	1710	2.000-10	2.938	5.188	EY 6-4-4291X
1	1760	2.000-10	2.938	5.375	EY 6.3-4-181X
1	1810	2.000-10	2.938	5.375	EY 6.5-4-2341X
2	1610	1.750-10	2.750	5.000	EY 5-4-3621
2	1610	1.750-10	2.750	5.406	EY 5-4-4481
2	1710	1.750-10	2.750	4.875	EY 6-4-2381
2	1710	1.750-10	2.750	6.250	EY 6-4-4831X
3	1710	1.750-10	2.750	6.250	EY 6-4-4831X

Pos	Series	Spline Data	Hub Dia	* to End of Hub	End Fitting Part Number
SQHP					
1	1610	2.024-39	3.000	5.531	EY 5-4-6281X
1	1610	2.024-39	3.000	4.875	EY 5-4-6431-1X
1	1610	2.024-39	3.000	4.875	EY 5-4-6431X
1	1710	2.024-39	3.000	5.188	EY 6-4-5101X
1	1710	2.024-39	3.000	6.250	EY 6-4-6371-1 <i>High angle yoke</i>
1	1710	2.024-39	3.000	6.250	EY 6-4-6381X <i>High angle yoke</i>
1	1710	2.024-39	3.000	6.250	EY 6-4-6391-1X <i>High angle yoke</i>
1	1710	2.024-39	3.000	5.156	EY 6-4-6401 <i>High angle yoke</i>

Continued on next page

*C/L to End of Hub for EY (End Yoke); Flange Face to End of Hub for CF (Companion Flange)

■ Hub machined for speedometer gear



Important: See Safety Information in General Information Section (J300P-GI)

TANDEM AXLES

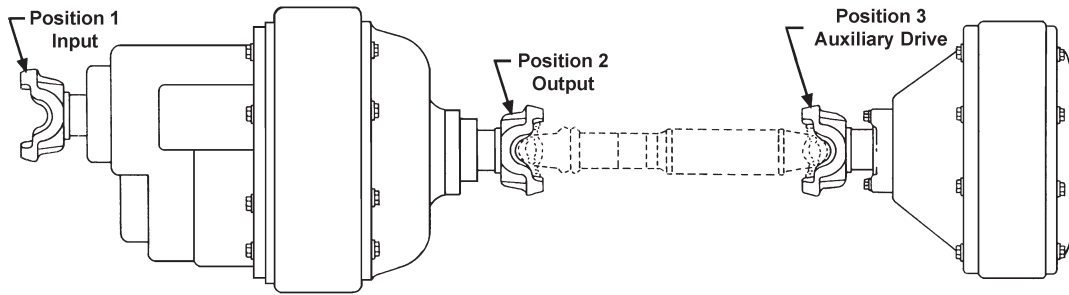

Pos	Series	Spline Data	Hub Dia	* to End of Hub	End Fitting Part Number
-----	--------	-------------	---------	-----------------	-------------------------

SQHP (Continued)

1	1710	2.024-39	3.000	5.156	EY 6-4-6401-1
1	1710	2.024-39	3.000	5.156	EY 6-4-6411X
1	1710	2.024-39	3.000	5.156	EY 6-4-7621-1
1	1710	2.024-39	3.000	5.156	EY 6-4-7631-1X
1	1760	2.024-39	3.000	5.188	EY 6.3-4-191X
1	1760	2.024-39	3.000	5.188	EY 6.3-4-531
1	1760	2.024-39	3.000	5.188	EY 6.3-4-531-1
1	1760	2.024-39	3.000	5.188	EY 6.3-4-541-1X
1	1760	2.024-39	3.000	5.188	EY 6.3-4-541X
1	1810	2.024-39	3.000	5.188	EY 6.5-4-2491X
1	1810	2.024-39	3.000	5.190	EY 6.5-4-3371
1	1810	2.024-39	3.000	5.190	EY 6.5-4-3371-1
1	1810	2.024-39	3.000	5.190	EY 6.5-4-3381-1X
1	1810	2.024-39	3.000	5.190	EY 6.5-4-3381X
1	1810	2.024-39	3.000	5.750	EY 6.5-4-3881-1X
2	1610	1.774-34	2.500	6.062	EY 5-4-6251 <i>High angle yoke</i>
2	1610	1.774-34	2.500	5.438	EY 5-4-6261 <i>High angle yoke</i>
2	1710	1.774-34	2.500	4.875	EY 6-4-6331
2	1760	2.024-39	3.000	5.188	EY 6.3-4-1141-1X
3	1610	2.024-39	3.000	5.531	EY 5-4-6281X
3	1610	2.024-39	3.000	6.219	EY 5-4-6291X <i>High angle yoke</i>
3	1610	2.024-39	3.000	4.875	EY 5-4-6431-1X
3	1610	2.024-39	3.000	4.875	EY 5-4-6431X
3	1610	2.024-39	3.000	4.875	EY 5-4-6441-1X
3	1710	2.024-39	3.000	6.250	EY 6-4-6391X <i>High angle yoke</i>
3	1710	2.024-39	3.000	5.156	EY 6-4-6401
3	1710	2.024-39	3.000	5.156	EY 6-4-6421-1X
3	1710	2.024-39	3.000	5.156	EY 6-4-6421X
3	1710	2.024-39	3.000	5.156	EY 6-4-7621-1
3	1710	2.024-39	3.000	5.156	EY 6-4-7631-1X
3	1710	2.024-39	3.000	5.156	EY 6-4-7641-1X
3	1710	2.024-39	3.000	5.156	EY 6-4-8601-1X
3	1760	2.024-39	3.000	5.188	EY 6.3-4-1141-1X

SQHP-P

1	1810	2.024-39	3.000	5.188	EY 6.5-4-3851-1X
---	------	----------	-------	-------	------------------

SQR-100

1	1610	2.024-39	3.000	5.531	EY 5-4-6281X
1	1610	2.024-39	3.000	4.875	EY 5-4-6431-1X
1	1610	2.024-39	3.000	4.875	EY 5-4-6431X
1	1710	2.024-39	3.000	6.250	EY 6-4-6381X <i>High angle yoke</i>
1	1710	2.024-39	3.000	5.156	EY 6-4-6401
1	1710	2.024-39	3.000	5.156	EY 6-4-6401-1
1	1710	2.024-39	3.000	5.156	EY 6-4-6411X

Pos	Series	Spline Data	Hub Dia	* to End of Hub	End Fitting Part Number
-----	--------	-------------	---------	-----------------	-------------------------

SQR-100 (Continued)

1	1710	2.024-39	3.000	5.156	EY 6-4-7621-1
1	1710	2.024-39	3.000	5.156	EY 6-4-7631-1X
1	1760	2.024-39	3.000	5.188	EY 6.3-4-531
1	1760	2.024-39	3.000	5.188	EY 6.3-4-531-1
1	1760	2.024-39	3.000	5.188	EY 6.3-4-541-1X
1	1760	2.024-39	3.000	5.188	EY 6.3-4-541X
1	1810	2.024-39	3.000	5.190	EY 6.5-4-3381-1X
1	1810	2.024-39	3.000	5.190	EY 6.5-4-3381X
1	1810	2.024-39	3.000	5.750	EY 6.5-4-3881-1X
2	1610	1.774-34	2.500	6.062	EY 5-4-6251 <i>High angle yoke</i>
2	1610	1.774-34	2.500	5.438	EY 5-4-6261
2	1710	1.774-34	2.500	5.969	EY 6-4-6321 <i>High angle yoke</i>
2	1710	1.774-34	2.500	4.875	EY 6-4-6331
2	1760	2.024-39	3.000	5.188	EY 6.3-4-1141-1X
3	1610	2.024-39	3.000	5.531	EY 5-4-6281X
3	1610	2.024-39	3.000	6.219	EY 5-4-6291X <i>High angle yoke</i>
3	1610	2.024-39	3.000	4.875	EY 5-4-6431-1X
3	1610	2.024-39	3.000	4.875	EY 5-4-6431X
3	1610	2.024-39	3.000	4.875	EY 5-4-6441-1X
3	1710	2.024-39	3.000	6.250	EY 6-4-6391X <i>High angle yoke</i>
3	1710	2.024-39	3.000	5.156	EY 6-4-6401
3	1710	2.024-39	3.000	5.156	EY 6-4-6421-1X
3	1710	2.024-39	3.000	5.156	EY 6-4-6421X
3	1710	2.024-39	3.000	5.156	EY 6-4-7621-1
3	1710	2.024-39	3.000	5.156	EY 6-4-7631-1X
3	1710	2.024-39	3.000	5.156	EY 6-4-7641-1X
3	1710	2.024-39	3.000	5.156	EY 6-4-8601-1X
3	1760	2.024-39	3.000	5.188	EY 6.3-4-1141-1X

SQR-100P

1	1610	2.024-39	3.000	5.531	EY 5-4-6281X
1	1610	2.024-39	3.000	4.875	EY 5-4-6431-1X
1	1610	2.024-39	3.000	4.875	EY 5-4-6431X
1	1710	2.024-39	3.000	6.250	EY 6-4-6381X <i>High angle yoke</i>
1	1710	2.024-39	3.000	5.156	EY 6-4-6401
1	1710	2.024-39	3.000	5.156	EY 6-4-6401-1
1	1710	2.024-39	3.000	5.156	EY 6-4-6411X
1	1710	2.024-39	3.000	5.156	EY 6-4-7621-1
1	1710	2.024-39	3.000	5.156	EY 6-4-7631-1X
1	1760	2.024-39	3.000	5.188	EY 6.3-4-531
1	1760	2.024-39	3.000	5.188	EY 6.3-4-531-1
1	1760	2.024-39	3.000	5.188	EY 6.3-4-541-1X
1	1760	2.024-39	3.000	5.188	EY 6.3-4-541X
1	1810	2.024-39	3.000	5.190	EY 6.5-4-3381-1X

*C/L to End of Hub for EY (End Yoke); Flange Face to End of Hub for CF (Companion Flange)

■ Hub machined for speedometer gear





Pos	Series	Spline Data	Hub Dia	* to End of Hub	End Fitting Part Number
SQR-100P (Continued)					
1	1810	2.024-39	3.000	5.190	EY 6.5-4-3381X
2	1610	1.774-34	2.500	6.062	EY 5-4-6251 <i>High angle yoke</i>
2	1610	1.774-34	2.500	5.438	EY 5-4-6261
2	1710	1.774-34	2.500	5.969	EY 6-4-6321 <i>High angle yoke</i>
2	1710	1.774-34	2.500	4.875	EY 6-4-6331
3	1610	2.024-39	3.000	5.531	EY 5-4-6281X
3	1610	2.024-39	3.000	6.219	EY 5-4-6291X <i>High angle yoke</i>
3	1610	2.024-39	3.000	4.875	EY 5-4-6431-1X
3	1610	2.024-39	3.000	4.875	EY 5-4-6431X
3	1610	2.024-39	3.000	4.875	EY 5-4-6441-1X
3	1710	2.024-39	3.000	6.250	EY 6-4-6391X <i>High angle yoke</i>
3	1710	2.024-39	3.000	5.156	EY 6-4-6421-1X
3	1710	2.024-39	3.000	5.156	EY 6-4-6421X
3	1710	2.024-39	3.000	5.156	EY 6-4-7631-1X
3	1710	2.024-39	3.000	5.156	EY 6-4-7641-1X
3	1710	2.024-39	3.000	5.156	EY 6-4-8601-1X
3	1760	2.024-39	3.000	5.188	EY 6.3-4-1141-1X
3	1760	2.024-39	3.000	5.188	EY 6.3-4-541X

Pos	Series	Spline Data	Hub Dia	* to End of Hub	End Fitting Part Number
SR-170					
1	1710	2.374-46	3.250	5.938	EY 6-4-5961X
1	1760	2.374-46	3.250	5.625	EY 6.3-4-301-1X
1	1760	2.374-46	3.250	5.625	EY 6.3-4-301X
1	1810	2.374-46	3.250	5.688	EY 6.5-4-3221-1X
1	1810	2.374-46	3.250	5.688	EY 6.5-4-3221X
2	1610	2.024-39	3.000	5.531	EY 5-4-6271
2	1710	2.024-39	3.000	5.156	EY 6-4-6401
2	1710	2.024-39	3.000	5.156	EY 6-4-6401-1
2	1760	2.024-39	3.000	5.188	EY 6.3-4-531
2	1810	2.024-39	3.000	5.190	EY 6.5-4-3371
3	1610	2.250-10	3.000	5.625	EY 5-4-6891X
3	1710	2.250-10	3.000	6.062	EY 6-4-4411-1X
3	1710	2.250-10	3.000	6.062	EY 6-4-4411X
3	1710	2.250-10	3.000	7.188	EY 6-4-6891X <i>High angle yoke</i>
3	1760	2.250-10	3.000	5.844	EY 6.3-4-731-1X
3	1760	2.250-10	3.000	5.844	EY 6.3-4-731X
3	1810	2.250-10	3.000	5.844	EY 6.5-4-2551X

Pos	Series	Spline Data	Hub Dia	* to End of Hub	End Fitting Part Number
SR-270SR-280					
1	1760	2.374-46	3.250	5.625	EY 6.3-4-301-1X
1	1760	2.374-46	3.250	5.625	EY 6.3-4-301X
1	1810	2.374-46	3.250	5.688	EY 6.5-4-3221-1X
1	1810	2.374-46	3.250	5.688	EY 6.5-4-3221X
2	1610	2.024-39	3.000	5.531	EY 5-4-6271
2	1710	2.024-39	3.000	5.156	EY 6-4-6401
2	1710	2.024-39	3.000	5.156	EY 6-4-6401-1
2	1760	2.024-39	3.000	5.188	EY 6.3-4-531
2	1810	2.024-39	3.000	5.190	EY 6.5-4-3371
3	1710	2.024-39	3.000	6.250	EY 6-4-6381X <i>High angle yoke</i>
3	1710	2.024-39	3.000	6.250	EY 6-4-6391X <i>High angle yoke</i>
3	1810	2.024-39	3.000	5.190	EY 6.5-4-3381X

Pos	Series	Spline Data	Hub Dia	* to End of Hub	End Fitting Part Number
SRD					
1	1650/1710	2.250-10	3.000	3.750	CF 6-1-1421 <i>.250 deep counterbore at hub end</i>
1	1810	2.250-10	3.000	3.750	CF 6.5-1-211 <i>.250 deep counterbore at hub end</i>
1	1610	2.250-10	3.000	5.625	EY 5-4-6891X
1	1710	2.250-10	3.000	6.062	EY 6-4-4411X
1	1810	2.250-10	3.000	5.844	EY 6.5-4-2551X
2	1610	2.250-10	3.000	5.625	EY 5-4-6891X
2	1710	2.250-10	3.000	6.062	EY 6-4-4411X
2	1810	2.250-10	3.000	5.844	EY 6.5-4-2551X
3	1610	2.250-10	3.000	5.625	EY 5-4-6891X
3	1710	2.250-10	3.000	6.062	EY 6-4-4411X
3	1810	2.250-10	3.000	5.844	EY 6.5-4-2551X

Pos	Series	Spline Data	Hub Dia	* to End of Hub	End Fitting Part Number
SRDD					
1	1650/1710	2.250-10	3.000	3.750	CF 6-1-1421 <i>.250 deep counterbore at hub end</i>
1	1610	2.250-10	3.000	5.625	EY 5-4-6891X
1	1710	2.250-10	3.000	6.062	EY 6-4-1991
1	1710	2.250-10	3.000	6.062	EY 6-4-1991-1
1	1710	2.250-10	3.000	6.062	EY 6-4-4411-1X
1	1710	2.250-10	3.000	6.062	EY 6-4-4411X
1	1710	2.374-46	3.250	5.688	EY 6-4-5461-1X
1	1710	2.374-46	3.250	5.688	EY 6-4-5461X
1	1760	2.374-46	3.250	5.438	EY 6.3-4-101
1	1760	2.374-46	3.250	5.438	EY 6.3-4-101-1
1	1760	2.374-46	3.250	5.438	EY 6.3-4-211-1X
1	1760	2.374-46	3.250	5.438	EY 6.3-4-211X
1	1810	2.374-46	3.250	5.438	EY 6.5-4-2701
1	1810	2.374-46	3.250	5.438	EY 6.5-4-2701-1
1	1810	2.374-46	3.250	5.438	EY 6.5-4-2711-1X
1	1810	2.374-46	3.250	5.438	EY 6.5-4-2711X
2	1610	1.960-10	2.750	5.125	EY 5-4-5281X
2	1610	1.962-10	2.750	5.938	EY 5-4-5321X
2	1610	2.250-10	3.000	5.625	EY 5-4-6891X
2	1610	2.024-39	2.750	5.125	EY 5-4-6951X
2	1610	2.024-39	2.750	5.938	EY 5-4-6961X <i>High angle yoke</i>
2	1710	1.960-10	2.750	5.250	EY 6-4-4361X
2	1710	2.250-10	3.000	6.062	EY 6-4-4411X
2	1710	1.960-10	2.750	6.500	EY 6-4-4481X <i>High angle yoke</i>
2	1710	2.024-39	2.750	6.500	EY 6-4-5501-1 <i>High angle yoke</i>
2	1710	2.024-39	2.750	6.500	EY 6-4-6871-1X <i>High angle yoke</i>
2	1710	2.024-39	2.750	6.500	EY 6-4-6871X
2	1710	2.024-39	2.750	4.812	EY 6-4-6941X
2	1710	2.024-39	2.750	5.250	EY 6-4-6951X
2	1810	2.250-10	3.000	5.844	EY 6.5-4-2551X
2	1810	2.024-39	2.750	5.531	EY 6.5-4-3571X
3	1610	1.960-10	2.750	5.125	EY 5-4-5281X
3	1610	1.962-10	2.750	5.938	EY 5-4-5321X
3	1610	2.250-10	3.000	5.625	EY 5-4-6891X
3	1610	2.024-39	2.750	5.125	EY 5-4-6951X
3	1610	2.024-39	2.750	5.938	EY 5-4-6961X <i>High angle yoke</i>
3	1710	1.960-10	2.750	5.250	EY 6-4-4361X
3	1710	2.250-10	3.000	6.062	EY 6-4-4411X

Continued on next page

*C/L to End of Hub for EY (End Yoke); Flange Face to End of Hub for CF (Companion Flange)

■ Hub machined for speedometer gear



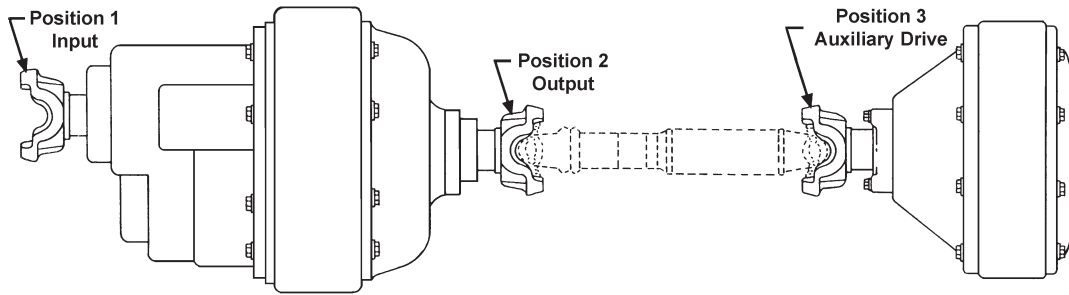

Pos	Series	Spline Data	Hub Dia	* to End of Hub	End Fitting Part Number
-----	--------	-------------	---------	-----------------	-------------------------

SRDD (Continued)

3	1710	1.960-10	2.750	6.500	EY 6-4-4481X <i>High angle yoke</i>
3	1710	2.024-39	2.750	6.500	EY 6-4-5501-1 <i>High angle yoke</i>
3	1710	2.024-39	2.750	6.500	EY 6-4-6871-1X <i>High angle yoke</i>
3	1710	2.024-39	2.750	6.500	EY 6-4-6871X
3	1710	2.024-39	2.750	4.812	EY 6-4-6941X
3	1710	2.024-39	2.750	5.250	EY 6-4-6951X
3	1810	2.250-10	3.000	5.844	EY 6.5-4-2551X
3	1810	2.024-39	2.750	5.625	EY 6.5-4-3571-1X
3	1810	2.024-39	2.750	5.531	EY 6.5-4-3571X

SRHD

1	1650/1710	2.250-10	3.000	3.750	CF 6-1-1421 .250 deep counterbore at hub end
1	1810	2.250-10	3.000	3.750	CF 6.5-1-211 .250 deep counterbore at hub end
1	1610	2.250-10	3.000	5.625	EY 5-4-6891X
1	1710	2.250-10	3.000	6.062	EY 6-4-1991
1	1710	2.250-10	3.000	6.062	EY 6-4-1991-1
1	1710	2.250-10	3.000	6.062	EY 6-4-4411-1X
1	1710	2.250-10	3.000	6.062	EY 6-4-4411X
1	1710	2.250-10	3.000	7.188	EY 6-4-6891X <i>High angle yoke</i>
1	1810	2.250-10	3.000	5.844	EY 6.5-4-2551X
2	1610	1.962-10	2.750	5.938	EY 5-4-5321X
2	1710	1.960-10	2.750	5.250	EY 6-4-4361X
2	1710	1.960-10	2.750	6.500	EY 6-4-4481X <i>High angle yoke</i>
3	1480	1.875-10	2.750	4.406	EY 3-4-6671-1X
3	1550	1.875-10	2.750	4.406	EY 4-4-1941
3	1610	1.875-10	2.750	5.000	EY 5-4-2501

SSHD

1	SPL250	2.374-46	3.250	5.610	EY 250-4-771-1
1	SPL250	2.374-46	3.250	5.610	EY 250-4-781-1X
1	1710	2.250-10	3.000	6.062	EY 6-4-1991
1	1710	2.374-46	3.250	5.688	EY 6-4-5461-1X
1	1710	2.374-46	3.250	5.688	EY 6-4-5461X
1	1760	2.374-46	3.250	5.438	EY 6.3-4-101
1	1760	2.374-46	3.250	5.438	EY 6.3-4-101-1
1	1760	2.374-46	3.250	5.438	EY 6.3-4-211-1X
1	1760	2.374-46	3.250	5.438	EY 6.3-4-211X
1	1810	2.374-46	3.250	5.438	EY 6.5-4-2701
1	1810	2.374-46	3.250	5.438	EY 6.5-4-2701-1
1	1810	2.374-46	3.250	5.438	EY 6.5-4-2711-1X
1	1810	2.374-46	3.250	5.438	EY 6.5-4-2711X
2	SPL140	2.024-39	2.750	5.250	EY 140-4-1421-1
2	1610	1.960-10	2.750	5.125	EY 5-4-5281X

Pos	Series	Spline Data	Hub Dia	* to End of Hub	End Fitting Part Number
-----	--------	-------------	---------	-----------------	-------------------------

SSHD (Continued)

2	1610	1.962-10	2.750	5.938	EY 5-4-5321X
2	1610	2.024-39	2.750	5.125	EY 5-4-5421
2	1610	2.024-39	2.750	5.938	EY 5-4-5441 <i>High angle yoke</i>
2	1610	2.024-39	2.750	5.125	EY 5-4-6951X
2	1610	2.024-39	2.750	5.938	EY 5-4-6961X <i>High angle yoke</i>
2	1710	1.960-10	2.750	5.250	EY 6-4-3221
2	1710	1.960-10	2.750	5.250	EY 6-4-3221-1
2	1710	1.960-10	2.750	5.250	EY 6-4-4361X
2	1710	1.960-10	2.750	6.500	EY 6-4-4481X <i>High angle yoke</i>
2	1710	2.024-39	2.750	6.500	EY 6-4-5501
2	1710	2.024-39	2.750	6.500	EY 6-4-5501-1 <i>High angle yoke</i>
2	1710	2.024-39	2.750	5.250	EY 6-4-5521
2	1710	2.024-39	2.750	5.250	EY 6-4-5521-1
2	1710	2.024-39	2.750	6.500	EY 6-4-6871-1X <i>High angle yoke</i>
2	1710	2.024-39	2.750	6.500	EY 6-4-6871X
2	1710	2.024-39	2.750	6.500	EY 6-4-6951X
2	1810	2.024-39	2.750	5.531	EY 6.5-4-2781
2	1810	2.024-39	2.750	5.625	EY 6.5-4-2781-1
2	1810	2.024-39	2.750	5.625	EY 6.5-4-3571-1X
2	1810	2.024-39	2.750	5.531	EY 6.5-4-3571X
3	SPL140	2.024-39	2.750	5.250	EY 140-4-1421-1
3	SPL140	2.024-39	2.750	5.250	EY 140-4-1431-1X
3	1610	1.960-10	2.750	5.125	EY 5-4-5281X
3	1610	1.962-10	2.750	5.938	EY 5-4-5321X
3	1610	2.024-39	2.750	5.125	EY 5-4-5421
3	1610	2.024-39	2.750	5.125	EY 5-4-6951X
3	1610	2.024-39	2.750	5.938	EY 5-4-6961X <i>High angle yoke</i>
3	1710	1.960-10	2.750	5.250	EY 6-4-3221
3	1710	1.960-10	2.750	5.250	EY 6-4-3221-1
3	1710	1.960-10	2.750	5.250	EY 6-4-4361X
3	1710	1.960-10	2.750	6.500	EY 6-4-4481X <i>High angle yoke</i>
3	1710	2.024-39	2.750	6.500	EY 6-4-5501
3	1710	2.024-39	2.750	6.500	EY 6-4-5501-1 <i>High angle yoke</i>
3	1710	2.024-39	2.750	5.250	EY 6-4-5521
3	1710	2.024-39	2.750	5.250	EY 6-4-5521-1
3	1710	2.024-39	2.750	6.500	EY 6-4-6871-1X <i>High angle yoke</i>
3	1710	2.024-39	2.750	6.500	EY 6-4-6871X
3	1710	2.024-39	2.750	4.812	EY 6-4-6941X

*C/L to End of Hub for EY (End Yoke); Flange Face to End of Hub for CF (Companion Flange)

■ Hub machined for speedometer gear



Pos	Series	Spline Data	Hub Dia	* to End of Hub	End Fitting Part Number
SSHD (Continued)					
3	1710	2.024-39	2.750	5.250	EY 6-4-6951-1X
3	1710	2.024-39	2.750	5.250	EY 6-4-6951X
3	1810	2.024-39	2.750	5.531	EY 6.5-4-2781
3	1810	2.024-39	2.750	5.625	EY 6.5-4-2781-1
3	1810	2.024-39	2.750	5.625	EY 6.5-4-3571-1X
3	1810	2.024-39	2.750	5.531	EY 6.5-4-3571X

SSHF					
1	1760	2.374-46	3.250	5.438	EY 6.3-4-101
1	1760	2.374-46	3.250	5.438	EY 6.3-4-101-1
1	1810	2.374-46	3.250	5.438	EY 6.5-4-2701
1	1810	2.374-46	3.250	5.438	EY 6.5-4-2701-1

ST-170					
1	1710	2.374-46	3.250	5.938	EY 6-4-5961X
1	1760	2.374-46	3.250	5.625	EY 6.3-4-301-1X
1	1760	2.374-46	3.250	5.625	EY 6.3-4-301X
1	1810	2.374-46	3.250	5.688	EY 6.5-4-3221-1X
1	1810	2.374-46	3.250	5.688	EY 6.5-4-3221X
2	1610	2.024-39	3.000	5.531	EY 5-4-6271
2	1710	2.024-39	3.000	5.156	EY 6-4-6401
2	1710	2.024-39	3.000	5.156	EY 6-4-6401-1
2	1760	2.024-39	3.000	5.188	EY 6.3-4-531
2	1810	2.024-39	3.000	5.190	EY 6.5-4-3371
3	1610	2.250-10	3.000	5.625	EY 5-4-6891X
3	1710	2.250-10	3.000	6.062	EY 6-4-4411-1X
3	1710	2.250-10	3.000	6.062	EY 6-4-4411X
3	1710	2.250-10	3.000	7.188	EY 6-4-6891X <i>High angle yoke</i>
3	1760	2.250-10	3.000	5.844	EY 6.3-4-731-1X
3	1760	2.250-10	3.000	5.844	EY 6.3-4-731X
3	1810	2.250-10	3.000	5.844	EY 6.5-4-2551X

ST-270, ST-280					
1	1760	2.374-46	3.250	5.625	EY 6.3-4-301-1X
1	1760	2.374-46	3.250	5.625	EY 6.3-4-301X
1	1810	2.374-46	3.250	5.688	EY 6.5-4-3221-1X
1	1810	2.374-46	3.250	5.688	EY 6.5-4-3221X
2	1610	2.024-39	3.000	5.531	EY 5-4-6271
2	1710	2.024-39	3.000	5.156	EY 6-4-6401
2	1710	2.024-39	3.000	5.156	EY 6-4-6401-1
2	1760	2.024-39	3.000	5.188	EY 6.3-4-531
2	1810	2.024-39	3.000	5.190	EY 6.5-4-3371
3	1610	2.250-10	3.000	5.625	EY 5-4-6891X
3	1710	2.250-10	3.000	6.062	EY 6-4-4411-1X
3	1710	2.250-10	3.000	6.062	EY 6-4-4411X
3	1710	2.250-10	3.000	7.188	EY 6-4-6891X <i>High angle yoke</i>
3	1760	2.250-10	3.000	5.844	EY 6.3-4-731-1X
3	1760	2.250-10	3.000	5.844	EY 6.3-4-731X
3	1810	2.250-10	3.000	5.844	EY 6.5-4-2551X

STDD					
1	1710	2.250-10	3.000	6.062	EY 6-4-1991
1	1710	2.250-10	3.000	6.062	EY 6-4-1991-1
1	1710	2.250-10	3.000	6.062	EY 6-4-4411-1X
1	1710	2.374-46	3.250	5.688	EY 6-4-5461-1X
1	1710	2.374-46	3.250	5.688	EY 6-4-5461X
1	1760	2.374-46	3.250	5.438	EY 6.3-4-101
1	1760	2.374-46	3.250	5.438	EY 6.3-4-101-1
1	1810	2.374-46	3.250	5.438	EY 6.5-4-2701

Pos	Series	Spline Data	Hub Dia	* to End of Hub	End Fitting Part Number
STDD (Continued)					
1	1810	2.374-46	3.250	5.438	EY 6.5-4-2701-1
1	1810	2.374-46	3.250	5.438	EY 6.5-4-2711-1X
1	1810	2.374-46	3.250	5.438	EY 6.5-4-2711X
2	1610	1.960-10	2.750	5.125	EY 5-4-5281X
2	1610	1.962-10	2.750	5.938	EY 5-4-5321X
2	1610	2.024-39	2.750	5.125	EY 5-4-6951X
2	1610	2.024-39	2.750	5.938	EY 5-4-6961X

<i>High angle yoke</i>					
2	1710	1.960-10	2.750	5.250	EY 6-4-4361X
2	1710	1.960-10	2.750	6.500	EY 6-4-4481X <i>High angle yoke</i>
2	1710	2.024-39	2.750	6.500	EY 6-4-6871X
2	1710	2.024-39	2.750	4.812	EY 6-4-6941X
2	1710	2.024-39	2.750	5.250	EY 6-4-6951X
2	1760	2.374-46	3.250	5.438	EY 6.3-4-211-1X
2	1760	2.374-46	3.250	5.438	EY 6.3-4-211X
2	1810	2.024-39	2.750	5.531	EY 6.5-4-3571X
3	1610	1.960-10	2.750	5.125	EY 5-4-5281X
3	1610	1.962-10	2.750	5.938	EY 5-4-5321X
3	1610	2.024-39	2.750	5.125	EY 5-4-6951X
3	1610	2.024-39	2.750	5.938	EY 5-4-6961X <i>High angle yoke</i>
3	1710	1.960-10	2.750	5.250	EY 6-4-4361X
3	1710	1.960-10	2.750	6.500	EY 6-4-4481X <i>High angle yoke</i>
3	1710	2.024-39	2.750	6.500	EY 6-4-6871X
3	1710	2.024-39	2.750	4.812	EY 6-4-6941X
3	1710	2.024-39	2.750	5.250	EY 6-4-6951X
3	1810	2.024-39	2.750	5.531	EY 6.5-4-3571X

STHD					
1	1710	2.250-10	3.000	6.062	EY 6-4-1991
1	1710	2.250-10	3.000	6.062	EY 6-4-1991-1
1	1710	2.250-10	3.000	6.062	EY 6-4-4411-1X
1	1710	2.374-46	3.250	5.688	EY 6-4-5461-1X
1	1710	2.374-46	3.250	5.688	EY 6-4-5461X
1	1760	2.374-46	3.250	5.438	EY 6.3-4-101-1
1	1810	2.374-46	3.250	5.438	EY 6.5-4-2701
1	1810	2.374-46	3.250	5.438	EY 6.5-4-2701-1
1	1810	2.374-46	3.250	5.438	EY 6.5-4-2711-1X
1	1810	2.374-46	3.250	5.438	EY 6.5-4-2711X
2	1610	1.960-10	2.750	5.125	EY 5-4-5281X
2	1610	1.962-10	2.750	5.938	EY 5-4-5321X
2	1610	2.024-39	2.750	5.125	EY 5-4-6951X
2	1610	2.024-39	2.750	5.938	EY 5-4-6961X <i>High angle yoke</i>
2	1710	1.960-10	2.750	5.250	EY 6-4-3221-1
2	1710	1.960-10	2.750	5.250	EY 6-4-4361X
2	1710	1.960-10	2.750	6.500	EY 6-4-4481X <i>High angle yoke</i>
2	1710	2.024-39	2.750	6.500	EY 6-4-5501-1 <i>High angle yoke</i>
2	1710	2.024-39	2.750	6.500	EY 6-4-6871-1X <i>High angle yoke</i>
2	1710	2.024-39	2.750	4.812	EY 6-4-6941X
2	1710	2.024-39	2.750	5.250	EY 6-4-6951X
2	1760	2.374-46	3.250	5.438	EY 6.3-4-211-1X
2	1760	2.374-46	3.250	5.438	EY 6.3-4-211X

Continued on next page

*C/L to End of Hub for EY (End Yoke); Flange Face to End of Hub for CF (Companion Flange)

■ Hub machined for speedometer gear



Important: See Safety Information in General Information Section (J300P-GI)

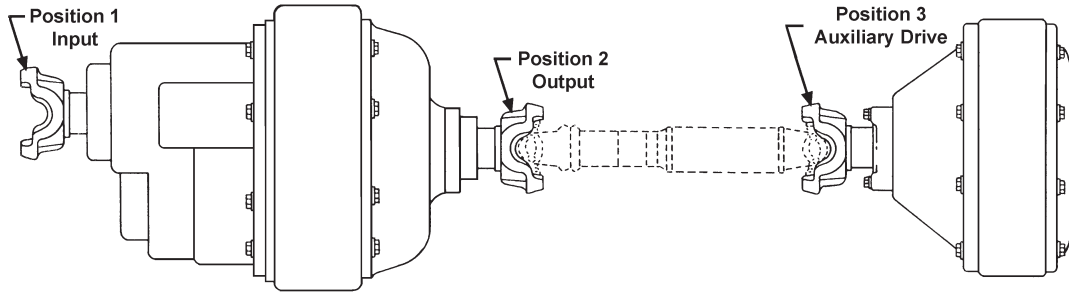

Pos	Series	Spline Data	Hub Dia	* to End of Hub	End Fitting Part Number
-----	--------	-------------	---------	-----------------	-------------------------

STHD (Continued)

2	1810	2.024-39	2.750	5.531	EY 6.5-4-3571X
3	1610	1.960-10	2.750	5.125	EY 5-4-5281X
3	1610	1.962-10	2.750	5.938	EY 5-4-5321X
3	1610	2.024-39	2.750	5.125	EY 5-4-6951X
3	1610	2.024-39	2.750	5.938	EY 5-4-6961X <i>High angle yoke</i>
3	1710	1.960-10	2.750	5.250	EY 6-4-3221
3	1710	1.960-10	2.750	5.250	EY 6-4-3221-1
3	1710	1.960-10	2.750	5.250	EY 6-4-4361X
3	1710	1.960-10	2.750	6.500	EY 6-4-4481X <i>High angle yoke</i>
3	1710	2.024-39	2.750	6.500	EY 6-4-5501-1 <i>High angle yoke</i>
3	1710	2.024-39	2.750	6.500	EY 6-4-6871-1X <i>High angle yoke</i>
3	1710	2.024-39	2.750	6.500	EY 6-4-6871X
3	1710	2.024-39	2.750	4.812	EY 6-4-6941X
3	1710	2.024-39	2.750	5.250	EY 6-4-6951X
3	1810	2.024-39	2.750	5.625	EY 6.5-4-3571-1X
3	1810	2.024-39	2.750	5.531	EY 6.5-4-3571X

STHF

1	1760	2.374-46	3.250	5.438	EY 6.3-4-101
1	1760	2.374-46	3.250	5.438	EY 6.3-4-101-1
1	1810	2.374-46	3.250	5.438	EY 6.5-4-2701
1	1810	2.374-46	3.250	5.438	EY 6.5-4-2701-1

SU-170

1	1710	2.374-46	3.250	5.938	EY 6-4-5961X
1	1760	2.374-46	3.250	5.625	EY 6.3-4-301-1X
1	1760	2.374-46	3.250	5.625	EY 6.3-4-301X
1	1810	2.374-46	3.250	5.688	EY 6.5-4-3221-1X
1	1810	2.374-46	3.250	5.688	EY 6.5-4-3221X
2	1610	2.024-39	3.000	5.531	EY 5-4-6271
2	1710	2.024-39	3.000	5.156	EY 6-4-6401
2	1710	2.024-39	3.000	5.156	EY 6-4-6401-1
2	1760	2.024-39	3.000	5.188	EY 6.3-4-531
2	1810	2.024-39	3.000	5.190	EY 6.5-4-3371
3	1610	2.250-10	3.000	5.625	EY 5-4-6891X
3	1710	2.250-10	3.000	6.062	EY 6-4-4411-1X
3	1710	2.250-10	3.000	6.062	EY 6-4-4411X
3	1710	2.250-10	3.000	7.188	EY 6-4-6891X <i>High angle yoke</i>
3	1760	2.250-10	3.000	5.844	EY 6.3-4-731-1X
3	1760	2.250-10	3.000	5.844	EY 6.3-4-731X
3	1810	2.250-10	3.000	5.844	EY 6.5-4-2551X

SU-270, SU-280

1	1760	2.374-46	3.250	5.625	EY 6.3-4-301-1X
1	1760	2.374-46	3.250	5.625	EY 6.3-4-301X

Pos	Series	Spline Data	Hub Dia	* to End of Hub	End Fitting Part Number
-----	--------	-------------	---------	-----------------	-------------------------

SU-270, SU-280 (Continued)

1	1810	2.374-46	3.250	5.688	EY 6.5-4-3221-1X
1	1810	2.374-46	3.250	5.688	EY 6.5-4-3221X
2	1610	2.024-39	3.000	5.531	EY 5-4-6271
2	1710	2.024-39	3.000	5.156	EY 6-4-6401
2	1710	2.024-39	3.000	5.156	EY 6-4-6401-1
2	1760	2.024-39	3.000	5.188	EY 6.3-4-531
2	1810	2.024-39	3.000	5.190	EY 6.5-4-3371
3	1710	2.024-39	3.000	6.250	EY 6-4-6381X <i>High angle yoke</i>
3	1710	2.024-39	3.000	6.250	EY 6-4-6391X <i>High angle yoke</i>
3	1810	2.024-39	3.000	5.190	EY 6.5-4-3381X

SUDD, SUHD

1	1710	2.250-10	3.000	6.062	EY 6-4-1991
1	1710	2.250-10	3.000	6.062	EY 6-4-1991-1
1	1710	2.250-10	3.000	6.062	EY 6-4-4411-1X
1	1710	2.374-46	3.250	5.688	EY 6-4-5461-1X
1	1710	2.374-46	3.250	5.688	EY 6-4-5461X
1	1760	2.374-46	3.250	5.438	EY 6.3-4-101
1	1760	2.374-46	3.250	5.438	EY 6.3-4-101-1
1	1810	2.374-46	3.250	5.438	EY 6.5-4-2701
1	1810	2.374-46	3.250	5.438	EY 6.5-4-2701-1
1	1810	2.374-46	3.250	5.438	EY 6.5-4-2711-1X
1	1810	2.374-46	3.250	5.438	EY 6.5-4-2711X
2	1610	1.960-10	2.750	5.125	EY 5-4-5281X
2	1610	1.962-10	2.750	5.938	EY 5-4-5321X
2	1610	2.024-39	2.750	5.125	EY 5-4-6951X
2	1610	2.024-39	2.750	5.938	EY 5-4-6961X <i>High angle yoke</i>
2	1710	1.960-10	2.750	5.250	EY 6-4-3221
2	1710	1.960-10	2.750	5.250	EY 6-4-3221-1
2	1710	1.960-10	2.750	5.250	EY 6-4-4361X
2	1710	1.960-10	2.750	6.500	EY 6-4-4481X <i>High angle yoke</i>
2	1710	2.024-39	2.750	6.500	EY 6-4-5501-1 <i>High angle yoke</i>
2	1710	2.024-39	2.750	6.500	EY 6-4-6871-1X <i>High angle yoke</i>
2	1710	2.024-39	2.750	6.500	EY 6-4-6871X
2	1710	2.024-39	2.750	4.812	EY 6-4-6941X
2	1710	2.024-39	2.750	5.250	EY 6-4-6951X
2	1760	2.374-46	3.250	5.438	EY 6.3-4-211-1X
2	1760	2.374-46	3.250	5.438	EY 6.3-4-211X
2	1810	2.024-39	2.750	5.531	EY 6.5-4-3571X
3	1610	1.960-10	2.750	5.125	EY 5-4-5281X
3	1610	1.962-10	2.750	5.938	EY 5-4-5321X
3	1610	2.024-39	2.750	5.125	EY 5-4-6951X
3	1610	2.024-39	2.750	5.938	EY 5-4-6961X <i>High angle yoke</i>

*C/L to End of Hub for EY (End Yoke); Flange Face to End of Hub for CF (Companion Flange)

■ Hub machined for speedometer gear



Pos	Series	Spline Data	Hub Dia	* to End of Hub	End Fitting Part Number
SUDD, SUHD (Continued)					
3	1710	1.960-10	2.750	5.250	EY 6-4-3221
3	1710	1.960-10	2.750	5.250	EY 6-4-3221-1
3	1710	1.960-10	2.750	5.250	EY 6-4-4361X
3	1710	1.960-10	2.750	6.500	EY 6-4-4481X <i>High angle yoke</i>
3	1710	2.024-39	2.750	6.500	EY 6-4-5501-1 <i>High angle yoke</i>
3	1710	2.024-39	2.750	6.500	EY 6-4-6871-1X <i>High angle yoke</i>
3	1710	2.024-39	2.750	6.500	EY 6-4-6871X
3	1710	2.024-39	2.750	4.812	EY 6-4-6941X
3	1710	2.024-39	2.750	5.250	EY 6-4-6951X
3	1810	2.024-39	2.750	5.625	EY 6.5-4-3571-1X
3	1810	2.024-39	2.750	5.531	EY 6.5-4-3571X

Pos	Series	Spline Data	Hub Dia	* to End of Hub	End Fitting Part Number
SUHF					
1	1760	2.374-46	3.250	5.438	EY 6.3-4-101
1	1760	2.374-46	3.250	5.438	EY 6.3-4-101-1
1	1810	2.374-46	3.250	5.438	EY 6.5-4-2701
1	1810	2.374-46	3.250	5.438	EY 6.5-4-2701-1

Pos	Series	Spline Data	Hub Dia	* to End of Hub	End Fitting Part Number
SW-170					
1	1710	2.374-46	3.250	5.938	EY 6-4-5961X
1	1760	2.374-46	3.250	5.625	EY 6.3-4-301-1X
1	1760	2.374-46	3.250	5.625	EY 6.3-4-301X
1	1810	2.374-46	3.250	5.688	EY 6.5-4-3221-1X
1	1810	2.374-46	3.250	5.688	EY 6.5-4-3221X
2	1610	2.024-39	3.000	5.531	EY 5-4-6271
2	1710	2.024-39	3.000	5.156	EY 6-4-6401
2	1710	2.024-39	3.000	5.156	EY 6-4-6401-1
2	1760	2.024-39	3.000	5.188	EY 6.3-4-531
2	1810	2.024-39	3.000	5.190	EY 6.5-4-3371
3	1610	2.250-10	3.000	5.625	EY 5-4-6891X
3	1710	2.250-10	3.000	6.062	EY 6-4-4411-1X
3	1710	2.250-10	3.000	6.062	EY 6-4-4411X
3	1710	2.250-10	3.000	7.188	EY 6-4-6891X <i>High angle yoke</i>
3	1760	2.250-10	3.000	5.844	EY 6.3-4-731-1X
3	1760	2.250-10	3.000	5.844	EY 6.3-4-731X
3	1810	2.250-10	3.000	5.844	EY 6.5-4-2551X

Pos	Series	Spline Data	Hub Dia	* to End of Hub	End Fitting Part Number
SW-270, SW-280					
1	1760	2.374-46	3.250	5.625	EY 6.3-4-301-1X
1	1760	2.374-46	3.250	5.625	EY 6.3-4-301X
1	1810	2.374-46	3.250	5.688	EY 6.5-4-3221-1X
1	1810	2.374-46	3.250	5.688	EY 6.5-4-3221X
2	1610	2.024-39	3.000	5.531	EY 5-4-6271
2	1710	2.024-39	3.000	5.156	EY 6-4-6401
2	1710	2.024-39	3.000	5.156	EY 6-4-6401-1
2	1760	2.024-39	3.000	5.188	EY 6.3-4-531
2	1810	2.024-39	3.000	5.190	EY 6.5-4-3371
3	1710	2.024-39	3.000	6.250	EY 6-4-6381X <i>High angle yoke</i>
3	1710	2.024-39	3.000	6.250	EY 6-4-6391X <i>High angle yoke</i>
3	1810	2.024-39	3.000	5.190	EY 6.5-4-3381X

*C/L to End of Hub for EY (End Yoke); Flange Face to End of Hub for CF (Companion Flange)

■ Hub machined for speedometer gear



Important: See Safety Information in General Information Section (J300P-GI)

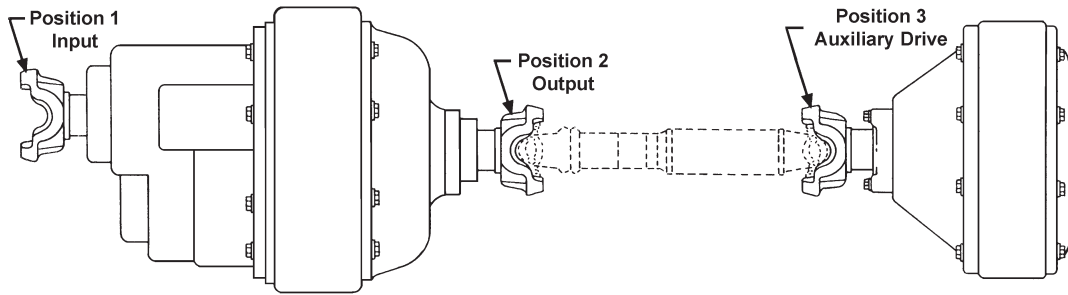

Pos	Series	Spline Data	Hub Dia	* to End of Hub	End Fitting Part Number
DSH40					
1	SPL170	2.274-44	3.000	5.270	EY 170-4-201-1X
1	SPL250	2.274-44	3.000	5.490	EY 250-4-81-1X
1	1610	2.274-44	3.000	5.000	EY 5-4-9261-1X
1	1710	2.274-44	3.000	5.190	EY 6-4-8451
1	1710	2.274-44	3.000	5.190	EY 6-4-8981-1X
1	1760	2.274-44	3.000	5.250	EY 6.3-4-5221-1X
1	1760	2.274-44	3.000	5.250	EY 6.3-4-5221X
1	1810	2.274-44	3.000	5.250	EY 6.5-4-4571-1X
1	1810	2.274-44	3.000	5.250	EY 6.5-4-4571X
2	SPL170	2.024-39	2.625	5.266	EY 170-4-221-1X
2	SPL170	2.024-39	2.625	6.500	EY 170-4-241-1X <i>High angle yoke</i>
2	1610	2.024-39	2.625	6.000	EY 5-4-9271X <i>High angle yoke</i>
2	1710	2.024-39	2.625	6.125	EY 6-4-9001-1X
2	1710	2.024-39	2.625	6.125	EY 6-4-9001X
2	1710	2.024-39	2.625	5.250	EY 6-4-9041-1X
2	1710	2.024-39	2.625	5.250	EY 6-4-9041X
3	SPL170	2.024-39	3.000	5.156	EY 170-4-261-1X
3	SPL170	2.024-39	3.000	6.240	EY 170-4-281-1X <i>High angle yoke</i>
3	SPL90	2.024-39	3.000	4.750	EY 90-4-251-1X
3	1610	2.024-39	3.000	4.875	EY 5-4-9231-1X
3	1610	2.024-39	3.000	6.000	EY 5-4-9241-1X <i>High angle yoke</i>
3	1610	2.024-39	3.000	6.000	EY 5-4-9241X <i>High angle yoke</i>
3	1710	2.024-39	3.000	6.125	EY 6-4-8991-1X <i>High angle yoke</i>
3	1710	2.024-39	3.000	6.125	EY 6-4-8991X <i>High angle yoke</i>
3	1710	2.024-39	3.000	5.250	EY 6-4-9031-1X
3	1710	2.024-39	3.000	5.250	EY 6-4-9031X

DSH44					
1	SPL170	2.274-44	3.000	5.270	EY 170-4-201-1X
1	SPL250	2.274-44	3.000	5.490	EY 250-4-81-1X
1	1610	2.274-44	3.000	5.000	EY 5-4-9261-1X
1	1710	2.274-44	3.000	5.190	EY 6-4-8451
1	1710	2.274-44	3.000	5.190	EY 6-4-8981-1X
1	1760	2.274-44	3.000	5.250	EY 6.3-4-5221-1X
1	1760	2.274-44	3.000	5.250	EY 6.3-4-5221X
1	1810	2.274-44	3.000	5.250	EY 6.5-4-4571-1X
1	1810	2.274-44	3.000	5.250	EY 6.5-4-4571X
2	SPL170	2.024-39	2.625	5.266	EY 170-4-221-1X
2	SPL170	2.024-39	2.625	6.500	EY 170-4-241-1X <i>High angle yoke</i>
2	1610	2.024-39	2.625	6.000	EY 5-4-9271X <i>High angle yoke</i>
2	1710	2.024-39	2.625	6.125	EY 6-4-9001-1X

Pos	Series	Spline Data	Hub Dia	* to End of Hub	End Fitting Part Number
DSH44 (Continued)					
2	1710	2.024-39	2.625	6.125	EY 6-4-9001X
2	1710	2.024-39	2.625	5.250	EY 6-4-9041-1X
2	1710	2.024-39	2.625	5.250	EY 6-4-9041X
3	SPL170	2.024-39	3.000	5.156	EY 170-4-261-1X
3	SPL170	2.024-39	3.000	6.240	EY 170-4-281-1X <i>High angle yoke</i>
3	1610	2.024-39	3.000	6.000	EY 5-4-9241X <i>High angle yoke</i>
3	1710	2.024-39	3.000	6.125	EY 6-4-8991-1X <i>High angle yoke</i>
3	1710	2.024-39	3.000	6.125	EY 6-4-8991X <i>High angle yoke</i>
3	1710	2.024-39	3.000	5.250	EY 6-4-9031-1X
3	1710	2.024-39	3.000	5.250	EY 6-4-9031X

DSP40					
1	SPL170	2.274-44	3.000	5.270	EY 170-4-201-1X
1	SPL250	2.274-44	3.000	5.490	EY 250-4-81-1X
1	1610	2.274-44	3.000	5.000	EY 5-4-9261-1X
1	1710	2.274-44	3.000	5.190	EY 6-4-8981-1X
1	1760	2.274-44	3.000	5.250	EY 6.3-4-5221-1X
1	1760	2.274-44	3.000	5.250	EY 6.3-4-5221X
1	1810	2.274-44	3.000	5.250	EY 6.5-4-4571-1X
1	1810	2.274-44	3.000	5.250	EY 6.5-4-4571X
2	SPL170	2.024-39	2.625	5.266	EY 170-4-221-1X
2	SPL170	2.024-39	2.625	6.500	EY 170-4-241-1X <i>High angle yoke</i>
2	1610	2.024-39	2.625	6.000	EY 5-4-9271X <i>High angle yoke</i>
2	1710	2.024-39	2.625	6.125	EY 6-4-9001-1X
2	1710	2.024-39	2.625	6.125	EY 6-4-9001X
2	1710	2.024-39	2.625	5.250	EY 6-4-9041-1X
2	1710	2.024-39	2.625	5.250	EY 6-4-9041X
3	SPL170	2.024-39	3.000	5.156	EY 170-4-261-1X
3	SPL170	2.024-39	3.000	6.240	EY 170-4-281-1X <i>High angle yoke</i>
3	SPL90	2.024-39	3.000	4.750	EY 90-4-251-1X
3	1480	2.024-39	3.000	4.344	EY 3-4-13081-1X
3	1550	2.024-39	3.000	4.281	EY 4-4-7571-1X
3	1610	2.024-39	3.000	4.875	EY 5-4-9231-1X
3	1610	2.024-39	3.000	6.000	EY 5-4-9241-1X <i>High angle yoke</i>
3	1710	2.024-39	3.000	6.125	EY 6-4-8991-1X <i>High angle yoke</i>
3	1710	2.024-39	3.000	6.125	EY 6-4-8991X <i>High angle yoke</i>
3	1710	2.024-39	3.000	5.250	EY 6-4-9031-1X
3	1710	2.024-39	3.000	5.250	EY 6-4-9031X

*C/L to End of Hub for EY (End Yoke); Flange Face to End of Hub for CF (Companion Flange)

■ Hub machined for speedometer gear



Pos	Series	Spline Data	Hub Dia	* to End of Hub	End Fitting Part Number
DSP41					
1	SPL170	2.274-44	3.000	5.270	EY 170-4-201-1X
1	SPL250	2.274-44	3.000	5.490	EY 250-4-81-1X
1	1610	2.274-44	3.000	5.000	EY 5-4-9261-1X
1	1710	2.274-44	3.000	5.190	EY 6-4-8981-1X
1	1760	2.274-44	3.000	5.250	EY 6.3-4-5221-1X
1	1760	2.274-44	3.000	5.250	EY 6.3-4-5221X
1	1810	2.274-44	3.000	5.250	EY 6.5-4-4571-1X
1	1810	2.274-44	3.000	5.250	EY 6.5-4-4571X
2	SPL170	2.024-39	2.625	5.266	EY 170-4-221-1X
2	SPL170	2.024-39	2.625	6.500	EY 170-4-241-1X <i>High angle yoke</i>
2	1610	2.024-39	2.625	6.000	EY 5-4-9271X <i>High angle yoke</i>
2	1710	2.024-39	2.625	6.125	EY 6-4-9001-1X
2	1710	2.024-39	2.625	6.125	EY 6-4-9001X
2	1710	2.024-39	2.625	5.250	EY 6-4-9041-1X
2	1710	2.024-39	2.625	5.250	EY 6-4-9041X
3	SPL170	2.024-39	3.000	6.240	EY 170-4-281-1X <i>High angle yoke</i>
3	1480	2.024-39	3.000	4.344	EY 3-4-13081-1X
3	1550	2.024-39	3.000	4.281	EY 4-4-7571-1X
3	1610	2.024-39	3.000	4.875	EY 5-4-9231-1X
3	1610	2.024-39	3.000	6.000	EY 5-4-9241-1X <i>High angle yoke</i>
3	1710	2.024-39	3.000	6.125	EY 6-4-8991-1X <i>High angle yoke</i>
3	1710	2.024-39	3.000	6.125	EY 6-4-8991X <i>High angle yoke</i>
3	1710	2.024-39	3.000	5.250	EY 6-4-9031-1X
3	1710	2.024-39	3.000	5.250	EY 6-4-9031X

DST40					
1	SPL140	2.274-44	3.000	5.160	EY 140-4-1271-1X
1	SPL140	2.274-44	3.000	5.160	EY 140-4-331-1X
1	SPL170	2.274-44	3.000	5.270	EY 170-4-1671-1X <i>Counterbore at hub end.</i>
1	SPL170	2.274-44	3.000	5.270	EY 170-4-201-1X
1	SPL250	2.274-44	3.000	5.490	EY 250-4-81-1X
1	1610	2.274-44	3.000	5.000	EY 5-4-9261-1X
1	1710	2.274-44	3.000	5.190	EY 6-4-8981-1X
1	1760	2.274-44	3.000	5.250	EY 6.3-4-5221-1X
1	1760	2.274-44	3.000	5.250	EY 6.3-4-5221X
1	1810	2.274-44	3.000	5.250	EY 6.5-4-4571-1X
1	1810	2.274-44	3.000	5.250	EY 6.5-4-4571X
2	SPL170	2.024-39	2.625	5.750	EY 170-4-08578-1X
2	SPL170	2.024-39	2.625	5.266	EY 170-4-221-1X
2	SPL170	2.024-39	2.625	6.500	EY 170-4-241-1X <i>High angle yoke</i>
2	1610	2.024-39	2.625	6.000	EY 5-4-9271X <i>High angle yoke</i>
2	1710	2.024-39	2.625	6.125	EY 6-4-9001-1X
2	1710	2.024-39	2.625	6.125	EY 6-4-9001X
2	1710	2.024-39	2.625	5.250	EY 6-4-9041-1X
2	1710	2.024-39	2.625	5.250	EY 6-4-9041X
3	SPL140	2.024-39	3.000	4.940	EY 140-4-1161-1X
3	SPL140	2.274-44	3.000	5.160	EY 140-4-331-1X
3	SPL140	2.024-39	3.000	4.940	EY 140-4-371-1X
3	SPL170	2.024-39	3.000	5.540	EY 170-4-08577-1X
3	SPL170	2.024-39	3.000	6.240	EY 170-4-1631-1X
3	SPL170	2.274-44	3.000	5.270	EY 170-4-201-1X
3	SPL170	2.024-39	3.000	5.156	EY 170-4-261-1X
3	SPL170	2.024-39	3.000	6.240	EY 170-4-281-1X <i>High angle yoke</i>

Pos	Series	Spline Data	Hub Dia	* to End of Hub	End Fitting Part Number
DST40 (Continued)					
3	1610	2.024-39	3.000	6.000	EY 5-4-8261 <i>High angle yoke</i>
3	1610	2.024-39	3.000	6.000	EY 5-4-8261-1 <i>High angle yoke</i>
3	1610	2.024-39	3.000	6.000	EY 5-4-9241-1X <i>High angle yoke</i>
3	1710	2.024-39	3.000	6.125	EY 6-4-8991-1X <i>High angle yoke</i>
3	1710	2.024-39	3.000	6.125	EY 6-4-8991X <i>High angle yoke</i>
3	1710	2.024-39	3.000	5.250	EY 6-4-9031-1X
3	1710	2.024-39	3.000	5.250	EY 6-4-9031X
3	1760	2.274-44	3.000	5.250	EY 6.3-4-5221-1X
3	1760	2.274-44	3.000	5.250	EY 6.3-4-5221X

DST41					
1	SPL170	2.274-44	3.000	5.270	EY 170-4-201-1X
1	SPL250	2.274-44	3.000	5.490	EY 250-4-81-1X
1	1610	2.274-44	3.000	5.000	EY 5-4-9261-1X
1	1710	2.274-44	3.000	5.190	EY 6-4-8981-1X
1	1760	2.274-44	3.000	5.250	EY 6.3-4-5221-1X
1	1760	2.274-44	3.000	5.250	EY 6.3-4-5221X
1	1810	2.274-44	3.000	5.250	EY 6.5-4-4571-1X
1	1810	2.274-44	3.000	5.250	EY 6.5-4-4571X
2	SPL170	2.024-39	2.625	5.266	EY 170-4-221-1X
2	SPL170	2.024-39	2.625	6.500	EY 170-4-241-1X <i>High angle yoke</i>
2	1610	2.024-39	2.625	6.000	EY 5-4-9271X <i>High angle yoke</i>
2	1710	2.024-39	2.625	6.125	EY 6-4-9001-1X
2	1710	2.024-39	2.625	6.125	EY 6-4-9001X
2	1710	2.024-39	2.625	5.250	EY 6-4-9041-1X
2	1710	2.024-39	2.625	5.250	EY 6-4-9041X
3	SPL170	2.024-39	3.000	5.156	EY 170-4-261-1X
3	SPL170	2.024-39	3.000	6.240	EY 170-4-281-1X <i>High angle yoke</i>
3	1610	2.024-39	3.000	6.000	EY 5-4-9241-1X <i>High angle yoke</i>
3	1710	2.024-39	3.000	6.125	EY 6-4-8991-1X <i>High angle yoke</i>
3	1710	2.024-39	3.000	6.125	EY 6-4-8991X <i>High angle yoke</i>
3	1710	2.024-39	3.000	5.250	EY 6-4-9031-1X
3	1710	2.024-39	3.000	5.250	EY 6-4-9031X

D145					
1	SPL140	2.274-44	3.000	5.160	EY 140-4-1271-1X
1	SPL140	2.274-44	3.000	5.160	EY 140-4-331-1X
1	SPL170	2.274-44	3.000	5.270	EY 170-4-1671-1X <i>Counterbore at hub end.</i>
1	SPL170	2.274-44	3.000	5.270	EY 170-4-201-1X
1	SPL250	2.274-44	3.000	5.490	EY 250-4-81-1X
1	1610	2.274-44	3.000	5.000	EY 5-4-9261-1X
1	1710	2.274-44	3.000	5.190	EY 6-4-8451
1	1710	2.274-44	3.000	5.190	EY 6-4-8451-1
1	1710	2.274-44	3.000	5.190	EY 6-4-8981-1X
1	1710	2.274-44	3.000	5.190	EY 6-4-8981X
1	1760	2.274-44	3.000	5.250	EY 6.3-4-5221-1X
1	1760	2.274-44	3.000	5.250	EY 6.3-4-5221X
1	1810	2.274-44	3.000	5.250	EY 6.5-4-4571-1X
1	1810	2.274-44	3.000	5.250	EY 6.5-4-4571X
2	SPL170	2.024-39	2.625	5.750	EY 170-4-08578-1X
2	SPL170	2.024-39	2.625	6.500	EY 170-4-1651-1X

Continued on next page

*C/L to End of Hub for EY (End Yoke); Flange Face to End of Hub for CF (Companion Flange)

■ Hub machined for speedometer gear



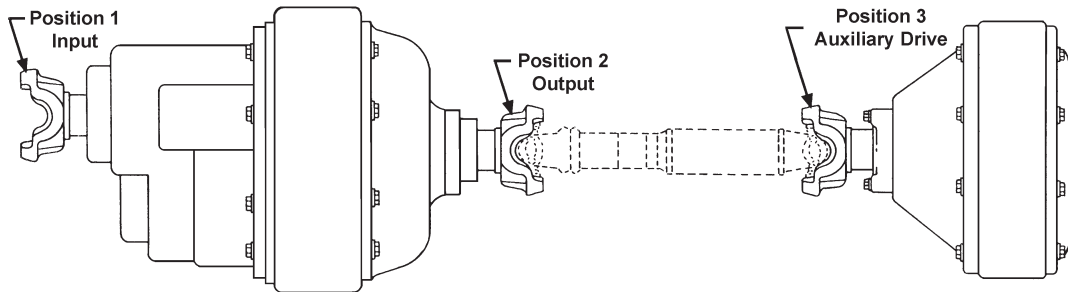

Pos	Series	Spline Data	Hub Dia	* to End of Hub	End Fitting Part Number
-----	--------	-------------	---------	-----------------	-------------------------

D145 (Continued)

2	SPL170	2.024-39	2.625	5.266	EY 170-4-221-1X
2	SPL170	2.024-39	2.625	6.500	EY 170-4-241-1X <i>High angle yoke</i>
2	1610	2.024-39	2.625	6.000	EY 5-4-9271X <i>High angle yoke</i>
2	1710	2.024-39	2.625	6.125	EY 6-4-8431
2	1710	2.024-39	2.625	6.125	EY 6-4-8431-1
2	1710	2.024-39	2.625	5.250	EY 6-4-8441
2	1710	2.024-39	2.625	5.250	EY 6-4-8441-1
2	1710	2.024-39	2.625	6.125	EY 6-4-9001-1X
2	1710	2.024-39	2.625	6.125	EY 6-4-9001X
2	1710	2.024-39	2.625	5.250	EY 6-4-9041-1X
2	1710	2.024-39	2.625	5.250	EY 6-4-9041X
3	SPL170	2.024-39	3.000	5.156	EY 170-4-1991-1X <i>High angle yoke</i>
3	SPL170	2.024-39	3.000	6.240	EY 170-4-2001-1X <i>High angle yoke</i>
3	1710	2.024-39	3.000	5.250	EY 6-4-10321-1X
3	1710	2.024-39	3.000	6.125	EY 6-4-10401-1X <i>High angle yoke</i>

D155

1	SPL250	2.544-49	3.861	6.200	EY 250-4-1291-1X
1	SPL350	2.544-49	3.896	6.200	EY 350-4-201-1X
2	SPL170	2.143-41	2.938	5.799	EY 170-4-10002594-1X
2	SPL170	2.143-41	2.938	7.190	EY 170-4-10002595-1X
2	SPL250	2.143-41	2.938	6.251	EY 250-4-10002596-1X
2	SPL250	2.143-41	2.938	7.110	EY 250-4-10002597-1X
3	SPL170	2.544-49	3.820	5.531	EY 170-4-2021-1X
3	SPL170	2.544-49	3.818	6.260	EY 170-4-2031-1X
3	SPL250	2.544-49	3.861	5.830	EY 250-4-1301-1X
3	SPL250	2.544-49	3.812	6.750	EY 250-4-1311-1X <i>Counterbore at hub end.</i>

D156

1	SPL170	2.274-44	3.000	5.270	EY 170-4-2011-1X
1	SPL250	2.274-44	3.000	5.490	EY 250-4-1281-1X
2	SPL170	2.024-39	2.625	5.270	EY 170-4-10002590-1X
2	SPL170	2.024-39	2.625	6.500	EY 170-4-10002591-1X
3	SPL170	2.544-49	3.820	5.531	EY 170-4-2021-1X
3	SPL170	2.544-49	3.818	6.260	EY 170-4-2031-1X

D170, D190

1	SPL170	2.544-49	3.820	6.040	EY 170-4-08444-1X <i>132863K = 170-4-08444-1X & nut# 131095; Spicer axles only</i>
1	SPL170	2.544-49	3.820	6.810	EY 170-4-08461-1X <i>132931K = 170-4-08461-1X & nut# 131095; Spicer axles only</i>
1	SPL250	2.544-49	3.819	6.200	EY 131446K <i>Attach nut #131095 on Spicer Axle only</i>
1	SPL250	2.544-49	3.819	6.200	EY 250-4-08445-1X <i>131446K = 250-4-08445-1X & nut# 131095; Spicer axles only</i>
1	SPL250	2.544-49	3.861	6.200	EY 250-4-1291-1X
1	SPL250	2.544-49	3.861	6.200	EY 250-4-134705-1X

Pos	Series	Spline Data	Hub Dia	* to End of Hub	End Fitting Part Number
-----	--------	-------------	---------	-----------------	-------------------------

D170, D190 (Continued)

1	SPL350	2.544-49	3.896	6.200	EY 350-4-201-1X
1	SPL350	2.544-49	3.820	6.200	EY 350-4-31-1X
1	1710	2.544-49	3.819	6.050	EY 131519K <i>Attach nut #131095 on Spicer Axle only</i>
1	1710	2.544-49	3.819	6.050	EY 6-4-08438X <i>131530K = 6-4-08438X & nut# 131095; Spicer axles only</i>
1	1710	2.544-49	3.819	6.050	EY 6-4-08439-1X
1	1710	2.143-41	2.938	6.620	EY 6-4-08447-1X <i>131450K = 6-4-08447-1X & nut# 128049; Spicer axles only</i>
1	1710	2.544-49	3.819	6.260	EY 6-4-08449X <i>131439K = 6-4-08449X & nut# 131095; Spicer axles only</i>
1	1710	2.544-49	3.819	6.260	EY 6-4-08450-1X <i>131438K = 6-4-08450-1X & nut# 131095; Spicer axles only</i>
1	1760	2.544-49	3.819	6.050	EY 131520K <i>Attach nut #131095 on Spicer Axle only</i>
1	1760	2.544-49	3.819	6.050	EY 131530K <i>Attach nut #131095 on Spicer Axle only</i>
1	1760	2.544-49	3.819	5.750	EY 6.3-4-05582-1 <i>131482K = 5008441 yoke assy & nut# 131095; Spicer axles only</i>
1	1760	2.544-49	3.819	5.750	EY 6.3-4-08441-1X <i>131520K = 6.3-4-08441-1X & nut# 131095; Spicer axles only</i>
1	1810	2.544-49	3.820	5.740	EY 131447K <i>Attach nut #131095 on Spicer Axle only</i>
1	1810	2.544-49	3.819	5.740	EY 131448K <i>Attach nut #131095 on Spicer Axle only</i>
1	1810	2.544-49	3.819	5.740	EY 6.5-4-08442X <i>131448K = 6.5-4-08442X & nut# 131095; Spicer axles only</i>
1	1810	2.544-49	3.820	5.740	EY 6.5-4-08443-1X <i>131447K = 6.5-4-08443-1X & nut# 131095; Spicer axles only</i>
1	1810	2.544-49	3.818	5.740	EY 6.5-4-08457-1X <i>131443K = 6.5-4-08457-1X & nut# 131095; Spicer axles only</i>
1	1810	2.544-49	3.818	5.740	EY 6.5-4-5091 <i>131444K = 6.5-4-08456X & nut# 131095; Spicer axles only</i>
2	SPL170	2.143-41	2.938	7.190	EY 131451K <i>Attach nut #128049 for Spicer Axles only</i>
2	SPL170	2.143-41	2.938	7.190	EY 170-4-08448-1X <i>131451K = 170-4-08448-1X & nut# 128049; Spicer axles only</i>
2	1710	2.143-41	2.938	6.620	EY 131449K <i>Attach nut #128049 for Spicer Axles only</i>
2	1710	2.143-41	2.938	6.620	EY 131450K <i>Attach nut #128049 for Spicer Axles only</i>
2	1710	2.544-49	3.819	6.200	EY 6-4-08446X <i>131449K = 6-4-08446X & nut# 128049; Spicer axles only</i>
2	1710	2.143-41	2.938	6.620	EY 6-4-08447-1X <i>131450K = 6-4-08447-1X & nut# 128049; Spicer axles only</i>
2	1710	2.544-49	3.819	6.260	EY 6-4-08449X <i>131439K = 6-4-08449X & nut# 131095; Spicer axles only</i>
2	1710	2.544-49	3.819	6.260	EY 6-4-08450-1X <i>131438K = 6-4-08450-1X & nut# 131095; Spicer axles only</i>
2	1710	2.143-41	2.938	6.620	EY 6-4-10301 <i>131449K = 6-4-08446X & nut# 128049; Spicer axles only</i>
					<i>High angle yoke</i>

*C/L to End of Hub for EY (End Yoke); Flange Face to End of Hub for CF (Companion Flange)

■ Hub machined for speedometer gear



Pos	Series	Spline Data	Hub Dia	* to End of Hub	End Fitting Part Number
D170, D190 (Continued)					
2	1710	2.143-41	2.938	6.620	EY 6-4-10301-1 <i>131450K = 6-4-08447-1X & nut# 128049; Spicer axles only</i>
3	SPL170	2.544-49	3.818	5.531	EY 131433K <i>Attach nut #131095 on Spicer Axle only</i>
3	SPL170	2.544-49	3.818	6.260	EY 131434K <i>Attach nut #131095 on Spicer Axle only</i>
3	SPL170	2.544-49	3.819	5.830	EY 131435K <i>Attach nut #131095 on Spicer Axle only</i>
3	SPL170	2.544-49	3.818	6.260	EY 170-4-08451-1X <i>131434K = 170-4-08451-1X & nut# 131095; Spicer axles only</i>
3	SPL170	2.544-49	3.820	5.531	EY 170-4-08458-1X <i>131433K = 170-4-08458-1X & nut# 131095; Spicer axles only</i>
3	SPL170	2.544-49	3.820	5.531	EY 170-4-2021-1X
3	SPL170	2.544-49	3.818	6.260	EY 170-4-2031-1X
3	1710	2.544-49	3.819	6.260	EY 131438K <i>Attach nut #131095 on Spicer Axle only</i>
3	1710	2.544-49	3.819	6.260	EY 131439K <i>Attach nut #131095 on Spicer Axle only</i>
3	1710	2.544-49	3.819	5.570	EY 131442K <i>Attach nut #131095 on Spicer Axle only</i>
3	1710	2.544-49	3.819	6.260	EY 6-4-08449X <i>131439K = 6-4-08449X & nut# 131095; Spicer axles only</i>
3	1710	2.544-49	3.819	6.260	EY 6-4-08450-1X <i>131438K = 6-4-08450-1X & nut# 131095; Spicer axles only</i>
3	1710	2.544-49	3.819	5.570	EY 6-4-08452X <i>131442K = 6-4-08452X & nut# 131095; Spicer axles only</i>
3	1710	2.544-49	3.819	5.570	EY 6-4-08453-1X <i>131437K = 6-4-08453-1X & nut 131095; Spicer axles only</i>
3	1710	2.544-49	3.819	6.260	EY 6-4-10311 <i>131439K = 6-4-08449X & nut# 131095; Spicer axles only</i>
3	1710	2.544-49	3.819	6.260	EY 6-4-10311-1 <i>131438K = 6-4-08450-1X & nut# 131095; Spicer axles only</i>
3	1760	2.544-49	3.818	5.200	EY 131440K <i>Attach nut #131095 on Spicer Axle only</i>
3	1760	2.544-49	3.818	5.200	EY 131441K <i>Attach nut #131095 on Spicer Axle only</i>
3	1810	2.544-49	3.818	5.740	EY 131443K <i>Attach nut #131095 on Spicer Axle only</i>
3	1810	2.544-49	3.818	5.740	EY 131444K <i>Attach nut #131095 on Spicer Axle only</i>
D590					
1	SPL170	2.544-49	3.820	6.040	EY 170-4-08444-1X <i>132863K = 170-4-08444-1X & nut# 131095; Spicer axles only</i>
1	SPL170	2.544-49	3.820	6.810	EY 170-4-08461-1X <i>132931K = 170-4-08461-1X & nut# 131095; Spicer axles only</i>
1	SPL250	2.544-49	3.819	6.200	EY 250-4-08445-1X <i>131446K = 250-4-08445-1X & nut# 131095; Spicer axles only</i>
1	1710	2.544-49	3.819	6.050	EY 6-4-08438X <i>131530K = 6-4-08438X & nut# 131095; Spicer axles only</i>
1	1810	2.544-49	3.819	5.740	EY 6.5-4-08442X <i>131448K = 6.5-4-08442X & nut# 131095; Spicer axles only</i>
1	1810	2.544-49	3.820	5.740	EY 6.5-4-08443-1X <i>131447K = 6.5-4-08443-1X & nut# 131095; Spicer axles only</i>
2	SPL170	2.143-41	2.938	7.190	EY 170-4-08448-1X <i>131451K = 170-4-08448-1X & nut# 128049; Spicer axles only</i> <i>High angle yoke</i>
2	1710	2.544-49	3.819	6.200	EY 6-4-08446X <i>131449K = 6-4-08446X & nut# 128049; Spicer axles only</i>
2	1710	2.143-41	2.938	6.620	EY 6-4-08447-1X <i>131450K = 6-4-08447-1X & nut# 128049; Spicer axles only</i>
3	SPL170	2.544-49	3.820	6.040	EY 170-4-08444-1X <i>132863K = 170-4-08444-1X & nut# 131095; Spicer axles only</i>
3	SPL170	2.544-49	3.820	6.810	EY 170-4-08461-1X <i>132931K = 170-4-08461-1X & nut# 131095; Spicer axles only</i>
3	1710	2.544-49	3.819	6.050	EY 6-4-08438X <i>131530K = 6-4-08438X & nut# 131095; Spicer axles only</i>

Pos	Series	Spline Data	Hub Dia	* to End of Hub	End Fitting Part Number
G340-S, G380-S					
1	1610	2.114-32	3.000	5.375	EY 5-4-7221X
3	1610	2.114-32	3.000	5.375	EY 5-4-7221X
3	1610	2.114-32	3.000	5.375	EY 5-4-8611-1X
3	1610	2.114-32	3.000	6.000	EY 5-4-8691-1X <i>High angle yoke</i>
3	1710	2.114-32	3.000	6.062	EY 6-4-8761-1X <i>High angle yoke</i>
G400-S					
1	1610	2.364-36	3.000	5.156	EY 5-4-8651-1X
1	1710	2.364-36	3.000	5.438	EY 6-4-8721-1X
1	1760	2.364-36	3.000	5.438	EY 6.3-4-1561-1X
1	1810	2.364-36	3.000	5.438	EY 6.5-4-4441-1X
2	1610	1.989-30	3.000	6.000	EY 5-4-8661-1 <i>High angle yoke</i>
2	1710	1.989-30	3.000	6.281	EY 6-4-8731-1 <i>High angle yoke</i>
3	1610	2.114-32	3.000	6.000	EY 5-4-8691-1X <i>High angle yoke</i>
3	1710	2.114-32	3.000	6.062	EY 6-4-8761-1X <i>High angle yoke</i>
G401-S					
1	1610	2.114-32	3.000	5.375	EY 5-4-7221X
3	1610	2.114-32	3.000	5.375	EY 5-4-7221X
J340-S, J380-S					
1	1610	2.114-32	3.000	5.375	EY 5-4-7221X
1	1610	2.364-36	3.000	5.156	EY 5-4-8651-1X
1	1710	2.364-36	3.000	5.438	EY 6-4-8721-1X
1	1760	2.364-36	3.000	5.438	EY 6.3-4-1551-1
1	1760	2.364-36	3.000	5.438	EY 6.3-4-1561-1X
1	1810	2.364-36	3.000	5.438	EY 6.5-4-4441-1X
2	1610	1.989-30	3.000	6.000	EY 5-4-8661-1 <i>High angle yoke</i>
2	1710	1.989-30	3.000	6.281	EY 6-4-8731-1 <i>High angle yoke</i>
3	1610	2.114-32	3.000	5.375	EY 5-4-7221X
3	1610	2.114-32	3.000	5.375	EY 5-4-8611-1X
3	1610	2.114-32	3.000	6.000	EY 5-4-8691-1X <i>High angle yoke</i>
3	1710	2.114-32	3.000	6.062	EY 6-4-8761-1X <i>High angle yoke</i>
J400-S					
1	SPL250	2.364-36	3.000	5.680	EY 250-4-361-1
1	SPL250	2.364-36	3.000	5.680	EY 250-4-371-1X
1	1610	2.364-36	3.000	5.156	EY 5-4-8641-1
1	1610	2.364-36	3.000	5.156	EY 5-4-8651-1X
1	1710	2.364-36	3.000	5.438	EY 6-4-8711-1
1	1710	2.364-36	3.000	5.438	EY 6-4-8721-1X
1	1760	2.364-36	3.000	5.438	EY 6.3-4-1551-1
1	1760	2.364-36	3.000	5.438	EY 6.3-4-1561-1X
1	1810	2.364-36	3.000	5.438	EY 6.5-4-4431-1
1	1810	2.364-36	3.000	5.438	EY 6.5-4-4441-1X
2	SPL170	1.989-30	3.000	6.580	EY 170-4-771-1 <i>High angle yoke</i>
2	1610	1.989-30	3.000	6.000	EY 5-4-8661-1 <i>High angle yoke</i>
2	1610	1.989-30	3.000	6.000	EY 5-4-8671-1X <i>High angle yoke</i>
2	1710	1.989-30	3.000	6.281	EY 6-4-8731-1 <i>High angle yoke</i>

Continued on next page

*C/L to End of Hub for EY (End Yoke); Flange Face to End of Hub for CF (Companion Flange)

■ Hub machined for speedometer gear



Important: See Safety Information in General Information Section (J300P-GI)

TANDEM AXLES

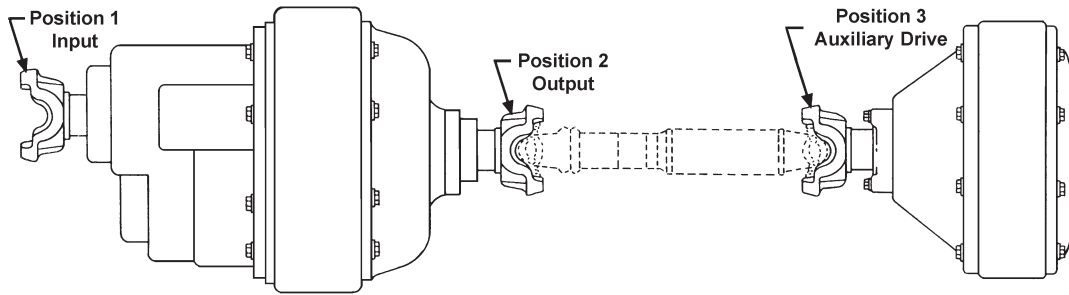

Pos	Series	Spline Data	Hub Dia	* to End of Hub	End Fitting Part Number
-----	--------	-------------	---------	-----------------	-------------------------

J400-S (Continued)

3	1610	2.114-32	3.000	2.844	CF 5-1-6691 .424 deep counterbore at hub end
3	1610	2.114-32	3.000	2.844	CF 5-1-6701X .424 deep counterbore at hub end
3	SPL140	2.114-32	3.000	4.810	EY 140-4-921-1
3	SPL140	2.114-32	3.000	4.810	EY 140-4-931-1X
3	SPL170	2.114-32	3.000	5.000	EY 170-4-891-1
3	SPL170	2.114-32	3.000	5.000	EY 170-4-901-1X
3	SPL170	2.114-32	3.000	6.312	EY 170-4-951-1 High angle yoke
3	SPL170	2.114-32	3.000	6.312	EY 170-4-961-1X High angle yoke
3	SPL250	2.114-32	3.000	5.240	EY 250-4-411-1
3	SPL250	2.114-32	3.000	5.240	EY 250-4-421-1X
3	SPL90	2.114-32	3.000	4.375	EY 90-4-581-1
3	SPL90	2.114-32	3.000	4.375	EY 90-4-591-1X
3	1480	2.114-32	3.000	4.281	EY 3-4-13341-1
3	1480	2.114-32	3.000	4.281	EY 3-4-13351-1X
3	1550	2.114-32	3.000	4.312	EY 4-4-6991-1
3	1550	2.114-32	3.000	4.312	EY 4-4-7001-1X
3	1610	2.114-32	3.000	5.375	EY 5-4-8601-1
3	1610	2.114-32	3.000	5.375	EY 5-4-8611-1X
3	1610	2.114-32	3.000	6.000	EY 5-4-8681-1 High angle yoke
3	1610	2.114-32	3.000	6.000	EY 5-4-8691-1X High angle yoke
3	1710	2.114-32	3.000	4.562	EY 6-4-8671-1
3	1710	2.114-32	3.000	4.562	EY 6-4-8681-1X
3	1710	2.114-32	3.000	6.062	EY 6-4-8751-1 High angle yoke
3	1710	2.114-32	3.000	6.062	EY 6-4-8761-1X High angle yoke
3	1760	2.114-32	3.000	5.000	EY 6.3-4-1511-1
3	1760	2.114-32	3.000	5.000	EY 6.3-4-1521-1X
3	1810	2.114-32	3.000	5.000	EY 6.5-4-4451-1
3	1810	2.114-32	3.000	5.000	EY 6.5-4-4461-1X

M460-S

1	1610	2.364-36	3.000	5.156	EY 5-4-8651-1X
1	1710	2.364-36	3.000	5.438	EY 6-4-8721-1X
1	1760	2.364-36	3.000	5.438	EY 6.3-4-1561-1X
1	1810	2.364-36	3.000	5.438	EY 6.5-4-4441-1X
2	1610	1.989-30	3.000	6.000	EY 5-4-8661-1 High angle yoke
2	1710	1.989-30	3.000	6.281	EY 6-4-8731-1 High angle yoke
3	1710	2.364-36	3.000	6.500	EY 6-4-8781-1X High angle yoke

Pos	Series	Spline Data	Hub Dia	* to End of Hub	End Fitting Part Number
-----	--------	-------------	---------	-----------------	-------------------------

N340-S

1	1610	2.114-32	3.000	2.844	CF 5-1-6691 .424 deep counterbore at hub end
1	1610	2.114-32	3.000	2.844	CF 5-1-6701X .424 deep counterbore at hub end
1	SPL140	2.114-32	3.000	4.810	EY 140-4-931-1X
1	SPL170	2.114-32	3.000	5.000	EY 170-4-891-1
1	SPL170	2.114-32	3.000	5.000	EY 170-4-901-1X
1	SPL170	2.114-32	3.000	6.312	EY 170-4-951-1 High angle yoke
1	SPL170	2.114-32	3.000	6.312	EY 170-4-961-1X High angle yoke
1	SPL250	2.114-32	3.000	5.240	EY 250-4-411-1
1	SPL250	2.114-32	3.000	5.240	EY 250-4-421-1X
1	SPL90	2.114-32	3.000	4.375	EY 90-4-581-1
1	SPL90	2.114-32	3.000	4.375	EY 90-4-591-1X
1	1480	2.114-32	3.000	4.281	EY 3-4-13341-1
1	1480	2.114-32	3.000	4.281	EY 3-4-13351-1X
1	1550	2.114-32	3.000	4.312	EY 4-4-6991-1
1	1550	2.114-32	3.000	4.312	EY 4-4-7001-1X
1	1610	2.114-32	3.000	5.375	EY 5-4-8601-1
1	1610	2.114-32	3.000	5.375	EY 5-4-8611-1X
1	1610	2.114-32	3.000	6.000	EY 5-4-8681-1 High angle yoke
1	1610	2.114-32	3.000	6.000	EY 5-4-8691-1X High angle yoke
1	1710	2.114-32	3.000	4.562	EY 6-4-8671-1
1	1710	2.114-32	3.000	4.562	EY 6-4-8681-1X
1	1710	2.114-32	3.000	6.062	EY 6-4-8751-1 High angle yoke
1	1710	2.114-32	3.000	6.062	EY 6-4-8761-1X High angle yoke
1	1760	2.114-32	3.000	5.000	EY 6.3-4-1511-1
1	1760	2.114-32	3.000	5.000	EY 6.3-4-1521-1X
1	1810	2.114-32	3.000	5.000	EY 6.5-4-4451-1
1	1810	2.114-32	3.000	5.000	EY 6.5-4-4461-1X
2	SPL140	2.114-32	3.000	4.810	EY 140-4-921-1
2	SPL170	1.790-34	2.500	5.030	EY 170-4-921-1
2	1610	1.790-34	2.500	5.438	EY 5-4-8911-1
2	1710	1.790-34	2.500	4.875	EY 6-4-9021-1
3	1610	2.114-32	3.000	2.844	CF 5-1-6691 .424 deep counterbore at hub end
3	1610	2.114-32	3.000	2.844	CF 5-1-6701X .424 deep counterbore at hub end
3	SPL140	2.114-32	3.000	4.810	EY 140-4-931-1X
3	SPL170	2.114-32	3.000	5.000	EY 170-4-891-1
3	SPL170	2.114-32	3.000	5.000	EY 170-4-901-1X
3	SPL170	2.114-32	3.000	6.312	EY 170-4-951-1 High angle yoke
3	SPL170	2.114-32	3.000	6.312	EY 170-4-961-1X High angle yoke

*C/L to End of Hub for EY (End Yoke); Flange Face to End of Hub for CF (Companion Flange)

■ Hub machined for speedometer gear



Pos	Series	Spline Data	Hub Dia	* to End of Hub	End Fitting Part Number
N340-S (Continued)					
3	SPL90	2.114-32	3.000	4.375	EY 90-4-581-1
3	SPL90	2.114-32	3.000	4.375	EY 90-4-591-1X
3	1480	2.114-32	3.000	4.281	EY 3-4-13341-1
3	1480	2.114-32	3.000	4.281	EY 3-4-13351-1X
3	1550	2.114-32	3.000	4.312	EY 4-4-6991-1
3	1550	2.114-32	3.000	4.312	EY 4-4-7001-1X
3	1610	2.114-32	3.000	5.375	EY 5-4-8601-1
3	1610	2.114-32	3.000	5.375	EY 5-4-8611-1X
3	1610	2.114-32	3.000	6.000	EY 5-4-8681-1 <i>High angle yoke</i>
3	1610	2.114-32	3.000	6.000	EY 5-4-8691-1X <i>High angle yoke</i>
3	1710	2.114-32	3.000	4.562	EY 6-4-8671-1
3	1710	2.114-32	3.000	4.562	EY 6-4-8681-1X
3	1710	2.114-32	3.000	6.062	EY 6-4-8751-1 <i>High angle yoke</i>
3	1710	2.114-32	3.000	6.062	EY 6-4-8761-1X <i>High angle yoke</i>
3	1760	2.114-32	3.000	5.000	EY 6.3-4-1511-1
3	1760	2.114-32	3.000	5.000	EY 6.3-4-1521-1X
3	1810	2.114-32	3.000	5.000	EY 6.5-4-4451-1
3	1810	2.114-32	3.000	5.000	EY 6.5-4-4461-1X

N400-S					
1	1610	2.114-32	3.000	2.844	CF 5-1-6691 <i>.424 deep counterbore at hub end</i>
1	1610	2.114-32	3.000	2.844	CF 5-1-6701X <i>.424 deep counterbore at hub end</i>
1	SPL140	2.114-32	3.000	4.810	EY 140-4-921-1
1	SPL140	2.114-32	3.000	4.810	EY 140-4-931-1X
1	SPL170	2.114-32	3.000	5.000	EY 170-4-891-1
1	SPL170	2.114-32	3.000	5.000	EY 170-4-901-1X
1	SPL170	2.114-32	3.000	6.312	EY 170-4-951-1 <i>High angle yoke</i>
1	SPL170	2.114-32	3.000	6.312	EY 170-4-961-1X <i>High angle yoke</i>
1	SPL250	2.114-32	3.000	5.240	EY 250-4-411-1
1	SPL250	2.114-32	3.000	5.240	EY 250-4-421-1X
1	SPL90	2.114-32	3.000	4.375	EY 90-4-581-1
1	SPL90	2.114-32	3.000	4.375	EY 90-4-591-1X
1	1480	2.114-32	3.000	4.281	EY 3-4-13341-1
1	1480	2.114-32	3.000	4.281	EY 3-4-13351-1X
1	1550	2.114-32	3.000	4.312	EY 4-4-6991-1
1	1550	2.114-32	3.000	4.312	EY 4-4-7001-1X
1	1610	2.114-32	3.000	5.375	EY 5-4-8601-1
1	1610	2.114-32	3.000	5.375	EY 5-4-8611-1X
1	1610	2.114-32	3.000	6.000	EY 5-4-8681-1 <i>High angle yoke</i>
1	1610	2.114-32	3.000	6.000	EY 5-4-8691-1X <i>High angle yoke</i>
1	1710	2.114-32	3.000	4.562	EY 6-4-8671-1
1	1710	2.114-32	3.000	4.562	EY 6-4-8681-1X
1	1710	2.114-32	3.000	6.062	EY 6-4-8751-1 <i>High angle yoke</i>
1	1710	2.114-32	3.000	6.062	EY 6-4-8761-1X <i>High angle yoke</i>
1	1760	2.114-32	3.000	5.000	EY 6.3-4-1511-1
1	1760	2.114-32	3.000	5.000	EY 6.3-4-1521-1X
1	1810	2.114-32	3.000	5.000	EY 6.5-4-4451-1
1	1810	2.114-32	3.000	5.000	EY 6.5-4-4461-1X
2	SPL170	1.790-34	2.500	5.030	EY 170-4-921-1

Pos	Series	Spline Data	Hub Dia	* to End of Hub	End Fitting Part Number
N400-S (Continued)					
2	1610	1.790-34	2.500	5.438	EY 5-4-8911-1
2	1710	1.790-34	2.500	4.875	EY 6-4-9021-1
3	1610	2.114-32	3.000	2.844	CF 5-1-6691 <i>.424 deep counterbore at hub end</i>
3	1610	2.114-32	3.000	2.844	CF 5-1-6701X <i>.424 deep counterbore at hub end</i>
3	SPL140	2.114-32	3.000	4.810	EY 140-4-921-1
3	SPL140	2.114-32	3.000	4.810	EY 140-4-931-1X
3	SPL170	2.114-32	3.000	5.000	EY 170-4-891-1
3	SPL170	2.114-32	3.000	5.000	EY 170-4-901-1X
3	SPL170	2.114-32	3.000	6.312	EY 170-4-951-1 <i>High angle yoke</i>
3	SPL170	2.114-32	3.000	6.312	EY 170-4-961-1X <i>High angle yoke</i>
3	SPL250	2.114-32	3.000	5.240	EY 250-4-411-1
3	SPL250	2.114-32	3.000	5.240	EY 250-4-421-1X
3	SPL90	2.114-32	3.000	4.375	EY 90-4-581-1
3	SPL90	2.114-32	3.000	4.375	EY 90-4-591-1X
3	1480	2.114-32	3.000	4.281	EY 3-4-13341-1
3	1480	2.114-32	3.000	4.281	EY 3-4-13351-1X
3	1550	2.114-32	3.000	4.312	EY 4-4-6991-1
3	1550	2.114-32	3.000	4.312	EY 4-4-7001-1X
3	1610	2.114-32	3.000	5.375	EY 5-4-8601-1
3	1610	2.114-32	3.000	5.375	EY 5-4-8611-1X
3	1610	2.114-32	3.000	6.000	EY 5-4-8681-1 <i>High angle yoke</i>
3	1610	2.114-32	3.000	6.000	EY 5-4-8691-1X <i>High angle yoke</i>
3	1710	2.114-32	3.000	4.562	EY 6-4-8671-1
3	1710	2.114-32	3.000	4.562	EY 6-4-8681-1X
3	1710	2.114-32	3.000	6.062	EY 6-4-8751-1 <i>High angle yoke</i>
3	1710	2.114-32	3.000	6.062	EY 6-4-8761-1X <i>High angle yoke</i>
3	1760	2.114-32	3.000	5.000	EY 6.3-4-1511-1
3	1760	2.114-32	3.000	5.000	EY 6.3-4-1521-1X
3	1810	2.114-32	3.000	5.000	EY 6.5-4-4451-1
3	1810	2.114-32	3.000	5.000	EY 6.5-4-4461-1X

R40-145					
3	SPL170	2.024-39	3.000	5.156	EY 170-4-1991-1X <i>High angle yoke</i>
3	SPL170	2.024-39	3.000	6.240	EY 170-4-2001-1X <i>High angle yoke</i>
3	1710	2.024-39	3.000	5.250	EY 6-4-10321-1X
3	1710	2.024-39	3.000	6.125	EY 6-4-10401-1X <i>High angle yoke</i>

S400					
1	SPL170	2.024-39	3.000	5.031	EY 170-4-841-1
1	SPL170	2.024-39	3.000	5.031	EY 170-4-851-1X
1	SPL250	2.024-39	3.000	5.240	EY 250-4-381-1
1	SPL250	2.024-39	3.000	5.240	EY 250-4-391-1X
1	1610	2.024-39	3.000	6.000	EY 5-4-9291-1 <i>High angle yoke</i>
1	1710	2.024-39	3.000	6.000	EY 6-4-9291-1 <i>High angle yoke</i>
1	1710	2.024-39	3.000	4.656	EY 6-4-9421-1
1	1710	2.024-39	3.000	4.656	EY 6-4-9441-1X
1	1760	2.024-39	3.000	5.625	EY 6.3-4-1701-1
1	1760	2.024-39	3.000	5.625	EY 6.3-4-1711-1X

Continued on next page

*C/L to End of Hub for EY (End Yoke); Flange Face to End of Hub for CF (Companion Flange)

■ Hub machined for speedometer gear



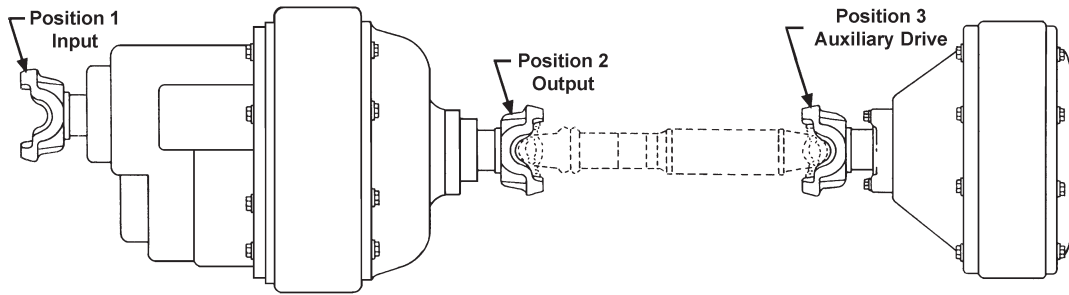

Pos	Series	Spline Data	Hub Dia	* to End of Hub	End Fitting Part Number
-----	--------	-------------	---------	-----------------	-------------------------

S400 (Continued)

1	1810	2.024-39	3.000	5.000	EY 6.5-4-4651-1
1	1810	2.024-39	3.000	5.000	EY 6.5-4-4661-1X
2	SPL170	2.024-39	3.000	5.280	EY 170-4-821-1
2	SPL170	2.024-39	3.000	6.500	EY 170-4-831-1 <i>High angle yoke</i>
2	1610	2.024-39	3.000	5.594	EY 5-4-9351-1
2	1710	2.024-39	3.000	6.120	EY 6-4-9281-1
2	1710	2.024-39	3.000	5.438	EY 6-4-9411-1
3	SPL170	2.024-39	3.000	6.250	EY 170-4-801-1 <i>High angle yoke</i>
3	SPL170	2.024-39	3.000	6.250	EY 170-4-811-1X <i>High angle yoke</i>
3	SPL170	2.024-39	3.000	5.031	EY 170-4-841-1
3	SPL170	2.024-39	3.000	5.031	EY 170-4-861-1X
3	1610	2.024-39	3.000	6.000	EY 5-4-9291-1 <i>High angle yoke</i>
3	1610	2.024-39	3.000	6.000	EY 5-4-9311-1X <i>High angle yoke</i>
3	1710	2.024-39	3.000	6.000	EY 6-4-9291-1 <i>High angle yoke</i>
3	1710	2.024-39	3.000	6.000	EY 6-4-9301-1X <i>High angle yoke</i>
3	1710	2.024-39	3.000	4.656	EY 6-4-9421-1
3	1710	2.024-39	3.000	4.656	EY 6-4-9431-1X

T170, T190

3	SPL170	2.544-49	3.820	6.810	EY 170-4-08461-1X 132931K = 170-4-08461-1X & nut# 131095; Spicer axles only
---	--------	----------	-------	-------	--

W460-S

1	SPL250	2.364-36	3.000	5.680	EY 250-4-361-1
1	SPL250	2.364-36	3.000	5.680	EY 250-4-371-1X
1	1610	2.364-36	3.000	5.156	EY 5-4-8641-1
1	1610	2.364-36	3.000	5.156	EY 5-4-8651-1X
1	1710	2.364-36	3.000	5.438	EY 6-4-8711-1
1	1710	2.364-36	3.000	5.438	EY 6-4-8721-1X
1	1760	2.364-36	3.000	5.438	EY 6.3-4-1551-1
1	1760	2.364-36	3.000	5.438	EY 6.3-4-1561-1X
1	1810	2.364-36	3.000	5.438	EY 6.5-4-4431-1
1	1810	2.364-36	3.000	5.438	EY 6.5-4-4441-1X
2	SPL170	1.989-30	3.000	6.580	EY 170-4-771-1 <i>High angle yoke</i>
2	1610	1.989-30	3.000	6.000	EY 5-4-8661-1 <i>High angle yoke</i>
2	1610	1.989-30	3.000	6.000	EY 5-4-8671-1X <i>High angle yoke</i>
2	1710	1.989-30	3.000	6.281	EY 6-4-8731-1 <i>High angle yoke</i>
3	SPL170	2.364-36	3.000	6.780	EY 170-4-781-1 <i>High angle yoke</i>
3	SPL170	2.364-36	3.000	6.780	EY 170-4-791-1X <i>High angle yoke</i>

Pos	Series	Spline Data	Hub Dia	* to End of Hub	End Fitting Part Number
-----	--------	-------------	---------	-----------------	-------------------------

W460-S (Continued)

3	1710	2.364-36	3.000	6.500	EY 6-4-8771-1 <i>High angle yoke</i>
3	1710	2.364-36	3.000	6.500	EY 6-4-8781-1X <i>High angle yoke</i>

22-MF, 22-MR, 28-MF, 28-MR

1	1480/1550	1.750-10	2.375	2.812	CF 4-1-3171
1	1350	1.750-10	2.375	4.000	EY 3-4-2351-1
1	1610	1.750-10	2.375	4.188	EY 5-4-1481
1	1610	1.750-10	2.375	4.688	EY 5-4-1481-1
3	1480/1550	1.750-10	2.375	2.812	CF 4-1-3171
3	1350	1.750-10	2.375	4.000	EY 3-4-2351-1
3	1610	1.750-10	2.375	4.188	EY 5-4-1481
3	1610	1.750-10	2.375	4.688	EY 5-4-1481-1

30R

1	1550	1.962-10	2.625	4.266	EY 4-4-4071-1X
1	1610	1.962-10	2.625	5.312	EY 5-4-4471-1
1	1610	1.962-10	2.625	6.000	EY 5-4-4771X <i>High angle yoke</i>
1	1610	1.962-10	2.625	4.719	EY 5-4-5121X
1	1710	1.964-10	2.625	4.500	EY 6-4-2211 <i>Chamfered Counterbore</i>
1	1710	1.962-10	2.625	4.500	EY 6-4-4731-1X <i>Chamfered Counterbore</i>
1	1710	1.962-10	2.625	4.500	EY 6-4-4731X <i>Chamfered Counterbore</i>
1	1710	1.962-10	2.625	6.125	EY 6-4-4851-1X <i>Chamfered Counterbore; High angle yoke</i>
1	1710	1.962-10	2.625	6.125	EY 6-4-4851X <i>Chamfered Counterbore; High angle yoke</i>
1	1710	1.962-10	2.625	5.250	EY 6-4-5151X <i>Chamfered Counterbore</i>
1	1760	1.964-10	2.625	5.625	EY 6.3-4-221X <i>Chamfered Counterbore</i>
1	1810	1.964-10	2.625	5.625	EY 6.5-4-2351X <i>Chamfered Counterbore</i>
2	1410	1.750-10	2.625	4.250	EY 3-4-2511-1 .250 deep spline chamfer
2	1550	1.750-10	2.625	4.672	EY 4-4-3581-1X .250 deep spline chamfer
2	1610	1.750-10	2.625	6.000	EY 5-4-4761X <i>High angle yoke</i>
2	1610	1.750-10	2.625	4.750	EY 5-4-5111X
2	1710	1.750-10	2.625	5.250	EY 6-4-4301X <i>Chamfered Counterbore</i>
2	1710	1.750-10	2.625	6.125	EY 6-4-4861X <i>Chamfered Counterbore; High angle yoke</i>
2	1710	1.750-10	2.625	4.500	EY 6-4-5581-1X <i>Chamfered Counterbore</i>
2	1710	1.750-10	2.625	4.500	EY 6-4-5581X <i>Chamfered Counterbore</i>

*C/L to End of Hub for EY (End Yoke); Flange Face to End of Hub for CF (Companion Flange)

■ Hub machined for speedometer gear



Pos	Series	Spline Data	Hub Dia	* to End of Hub	End Fitting Part Number
-----	--------	-------------	---------	-----------------	-------------------------

Pos	Series	Spline Data	Hub Dia	* to End of Hub	End Fitting Part Number
-----	--------	-------------	---------	-----------------	-------------------------

30R (Continued)

3	1410	1.750-10	2.625	4.250	EY 3-4-2511-1 <i>All ratios except 3.70 & 4.11; .250 deep spline chamfer</i>
3	1480	1.750-10	2.625	4.281	EY 3-4-5791-1X <i>.250 deep spline chamfer; C'bore depth is chamfered</i>
3	1550	1.750-10	2.625	4.672	EY 4-4-3581-1X <i>.250 deep spline chamfer</i>
3	1610	1.750-10	2.625	6.000	EY 5-4-4761X <i>All ratios except 3.70 & 4.11; High angle yoke</i>
3	1610	1.962-10	2.625	6.000	EY 5-4-4771X <i>3.70 & 4.11 ratios only; High angle yoke</i>
3	1610	1.750-10	2.625	4.750	EY 5-4-5111X <i>All ratios except 3.70 & 4.11</i>
3	1610	1.962-10	2.625	4.719	EY 5-4-5121X <i>3.70 & 4.11 ratios only</i>
3	1710	1.750-10	2.625	5.250	EY 6-4-4301X <i>All ratios except 3.70 & 4.11; Chamfered Counterbore</i>
3	1710	1.962-10	2.625	6.125	EY 6-4-4851-1X <i>3.70 & 4.11 ratios only; Chamfered Counterbore; High angle yoke</i>
3	1710	1.962-10	2.625	6.125	EY 6-4-4851X <i>3.70 & 4.11 ratios only; Chamfered Counterbore; High angle yoke</i>
3	1710	1.750-10	2.625	6.125	EY 6-4-4861X <i>All ratios except 3.70 & 4.11; Chamfered Counterbore; High angle yoke</i>
3	1710	1.962-10	2.625	5.250	EY 6-4-5151X <i>3.70 & 4.11 ratios only; Chamfered Counterbore</i>
3	1710	1.750-10	2.625	4.500	EY 6-4-5581-1X <i>All ratios except 3.70 & 4.11; Chamfered Counterbore</i>
3	1710	1.750-10	2.625	4.500	EY 6-4-5581X <i>All ratios except 3.70 & 4.11; Chamfered Counterbore</i>

32-MF, 32-MR

1	1480/1550	1.750-10	2.375	2.812	CF 4-1-3171
1	1610	1.750-10	2.375	4.188	EY 5-4-1481
1	1610	1.750-10	2.375	4.688	EY 5-4-1481-1
2	1610	1.750-10	2.375	4.188	EY 5-4-1481
2	1610	1.750-10	2.375	4.688	EY 5-4-1481-1
3	1410	1.750-10	2.625	4.250	EY 3-4-2511-1 <i>.250 deep spline chamfer</i>
3	1550	1.750-10	2.625	4.672	EY 4-4-3581-1X <i>.250 deep spline chamfer</i>
3	1610	1.750-10	2.625	4.125	EY 5-4-781
3	1650	1.750-10	2.625	4.375	EY 5-4-4161X <i>Chamfered Counterbore</i>

34-MF, 34-MR

1	1480/1550	1.750-10	2.375	2.812	CF 4-1-3171
1	1610	1.750-10	2.375	4.188	EY 5-4-1481
1	1610	1.750-10	2.375	4.688	EY 5-4-1481-1
2	1610	1.750-10	2.375	4.188	EY 5-4-1481
2	1610	1.750-10	2.375	4.688	EY 5-4-1481-1
3	1410	1.750-10	2.625	4.250	EY 3-4-2511-1 <i>.250 deep spline chamfer</i>
3	1610	1.750-10	2.625	4.125	EY 5-4-781
3	1650	1.750-10	2.625	4.375	EY 5-4-4161X <i>Chamfered Counterbore</i>

34D

1	1550	1.962-10	2.625	4.266	EY 4-4-4071-1X
1	1610	1.962-10	2.625	5.312	EY 5-4-4471-1
1	1610	1.962-10	2.625	6.000	EY 5-4-4771X <i>High angle yoke</i>
1	1610	1.962-10	2.625	4.719	EY 5-4-5121X <i>Chamfered Counterbore</i>
1	1710	1.964-10	2.625	4.500	EY 6-4-2211 <i>Chamfered Counterbore</i>
1	1710	1.962-10	2.625	6.125	EY 6-4-4151 <i>Chamfered Counterbore, High angle yoke</i>

34D(Continued)

1	1710	1.962-10	2.625	6.125	EY 6-4-4151-1 <i>Chamfered Counterbore, High angle yoke</i>
1	1710	1.962-10	2.625	4.500	EY 6-4-4721 <i>Chamfered Counterbore</i>
1	1710	1.962-10	2.625	4.500	EY 6-4-4731-1X <i>Chamfered Counterbore</i>
1	1710	1.962-10	2.625	4.500	EY 6-4-4731X <i>Chamfered Counterbore</i>
1	1710	1.962-10	2.625	6.125	EY 6-4-4851-1X <i>Chamfered Counterbore; High angle yoke</i>
1	1710	1.962-10	2.625	6.125	EY 6-4-4851X <i>Chamfered Counterbore; High angle yoke</i>
1	1710	1.962-10	2.625	5.250	EY 6-4-5151X <i>Chamfered Counterbore</i>
1	1710	2.274-44	2.938	5.188	EY 6-4-8551X
1	1760	2.274-44	2.938	5.250	EY 6.3-4-1481X
1	1760	1.964-10	2.625	5.625	EY 6.3-4-221X <i>Chamfered Counterbore</i>
1	1810	1.964-10	2.625	5.625	EY 6.5-4-2351X <i>Chamfered Counterbore</i>
1	1810	2.274-44	2.938	5.250	EY 6.5-4-4351X
2	1410	1.750-10	2.625	4.250	EY 3-4-2511-1 <i>.250 deep spline chamfer</i>
2	1610	1.750-10	2.625	6.000	EY 5-4-4761X <i>High angle yoke</i>
2	1610	1.750-10	2.625	4.750	EY 5-4-5111X
2	1610	1.790-34	2.625	6.188	EY 5-4-8441X <i>High angle yoke</i>
2	1710	1.750-10	2.625	5.250	EY 6-4-4301X <i>Chamfered Counterbore</i>
2	1710	1.750-10	2.625	6.125	EY 6-4-4861X <i>Chamfered Counterbore; High angle yoke</i>
2	1710	1.750-10	2.625	4.500	EY 6-4-5581-1X <i>Chamfered Counterbore</i>
2	1710	1.750-10	2.625	4.500	EY 6-4-5581X <i>Chamfered Counterbore</i>
2	1710	1.790-34	2.625	5.438	EY 6-4-8511X
2	1710	1.790-34	2.625	6.312	EY 6-4-8521X <i>High angle yoke</i>
3	1410	1.750-10	2.625	4.250	EY 3-4-2511-1 <i>All ratios except 3.70 & 4.11; .250 deep spline chamfer</i>
3	1610	1.750-10	2.625	6.000	EY 5-4-4761X <i>All ratios except 3.70 & 4.11; High angle yoke</i>
3	1610	1.962-10	2.625	6.000	EY 5-4-4771X <i>3.70 & 4.11 ratios only; High angle yoke</i>
3	1610	1.750-10	2.625	4.750	EY 5-4-5111X <i>All ratios except 3.70 & 4.11</i>
3	1610	1.962-10	2.625	4.719	EY 5-4-5121X <i>3.70 & 4.11 ratios only</i>
3	1610	2.024-39	2.625	4.719	EY 5-4-8131-1X
3	1610	2.024-39	2.625	5.312	EY 5-4-8411X
3	1610	2.024-39	2.625	6.000	EY 5-4-8421X <i>High angle yoke</i>
3	1610	1.962-10	2.625	5.312	EY 5-4-8901-1X <i>C'bore depth is chamfered</i>
3	1710	1.962-10	2.625	6.125	EY 6-4-4151 <i>Chamfered Counterbore</i>
3	1710	1.962-10	2.625	6.125	EY 6-4-4151-1 <i>Chamfered Counterbore; High angle yoke</i>
3	1710	1.750-10	2.625	5.250	EY 6-4-4301X <i>All ratios except 3.70 & 4.11; Chamfered Counterbore</i>

Continued on next page

*C/L to End of Hub for EY (End Yoke); Flange Face to End of Hub for CF (Companion Flange)

■ Hub machined for speedometer gear



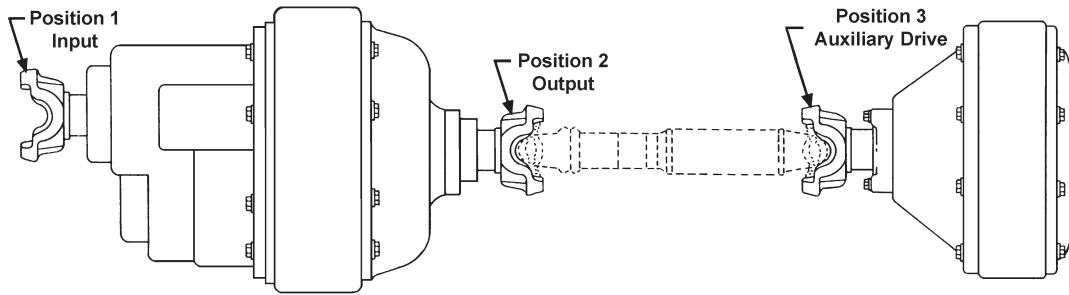

Pos	Series	Spline Data	Hub Dia	* to End of Hub	End Fitting Part Number
-----	--------	-------------	---------	-----------------	-------------------------

34D(Continued)

3	1710	1.962-10	2.625	6.125	EY 6-4-4851-1X <i>3.70 & 4.11 ratios only; Chamfered Counterbore; High angle yoke</i>
3	1710	1.962-10	2.625	6.125	EY 6-4-4851X <i>3.70 & 4.11 ratios only; Chamfered Counterbore; High angle yoke</i>
3	1710	1.750-10	2.625	6.125	EY 6-4-4861X <i>All ratios except 3.70 & 4.11; Chamfered Counterbore; High angle yoke</i>
3	1710	1.962-10	2.625	5.250	EY 6-4-5151X <i>3.70 & 4.11 ratios only; Chamfered Counterbore</i>
3	1710	1.750-10	2.625	4.500	EY 6-4-5581-1X <i>All ratios except 3.70 & 4.11; Chamfered Counterbore</i>
3	1710	1.750-10	2.625	4.500	EY 6-4-5581X <i>All ratios except 3.70 & 4.11; Chamfered Counterbore</i>
3	1710	2.024-39	2.625	5.250	EY 6-4-8531X
3	1710	2.024-39	2.625	6.125	EY 6-4-8541X <i>High angle yoke</i>

34R

1	1550	1.962-10	2.625	4.266	EY 4-4-4071-1X
1	1610	1.962-10	2.625	5.312	EY 5-4-4471-1
1	1610	1.962-10	2.625	6.000	EY 5-4-4771X <i>High angle yoke</i>
1	1610	1.962-10	2.625	4.719	EY 5-4-5121X
1	1710	1.964-10	2.625	4.500	EY 6-4-2211 <i>Chamfered Counterbore</i>
1	1710	1.962-10	2.625	6.125	EY 6-4-4151 <i>Chamfered Counterbore; High angle yoke</i>
1	1710	1.962-10	2.625	6.125	EY 6-4-4151-1 <i>Chamfered Counterbore; High angle yoke</i>
1	1710	1.962-10	2.625	4.500	EY 6-4-4721 <i>Chamfered Counterbore</i>
1	1710	1.962-10	2.625	4.500	EY 6-4-4731-1X <i>Chamfered Counterbore</i>
1	1710	1.962-10	2.625	4.500	EY 6-4-4731X <i>Chamfered Counterbore</i>
1	1710	1.962-10	2.625	6.125	EY 6-4-4851-1X <i>Chamfered Counterbore; High angle yoke</i>
1	1710	1.962-10	2.625	6.125	EY 6-4-4851X <i>Chamfered Counterbore; High angle yoke</i>
1	1710	1.962-10	2.625	5.250	EY 6-4-5151X <i>Chamfered Counterbore</i>
1	1760	1.964-10	2.625	5.625	EY 6.3-4-221X <i>Chamfered Counterbore</i>
1	1810	1.964-10	2.625	5.625	EY 6.5-4-2351X <i>Chamfered Counterbore</i>
2	1410	1.750-10	2.625	4.250	EY 3-4-2511-1 <i>.250 deep spline chamfer</i>
2	1480	1.750-10	2.625	4.281	EY 3-4-5791-1X <i>.250 deep spline chamfer; C'bore depth is chamfered</i>
2	1550	1.750-10	2.625	4.672	EY 4-4-3581-1X <i>.250 deep spline chamfer</i>
2	1610	1.750-10	2.625	6.000	EY 5-4-4761X <i>High angle yoke</i>

Pos	Series	Spline Data	Hub Dia	* to End of Hub	End Fitting Part Number
-----	--------	-------------	---------	-----------------	-------------------------

34R (Continued)

2	1610	1.750-10	2.625	4.750	EY 5-4-5111X
2	1710	1.750-10	2.625	5.250	EY 6-4-4301X <i>Chamfered Counterbore</i>
2	1710	1.750-10	2.625	6.125	EY 6-4-4861X <i>Chamfered Counterbore; High angle yoke</i>
2	1710	1.750-10	2.625	4.500	EY 6-4-5581-1X <i>Chamfered Counterbore</i>
2	1710	1.750-10	2.625	4.500	EY 6-4-5581X <i>Chamfered Counterbore</i>
3	1410	1.750-10	2.625	4.250	EY 3-4-2511-1 <i>All ratios except 3.70 & 4.11</i>
3	1480	1.750-10	2.625	4.281	EY 3-4-5791-1X <i>.250 deep spline chamfer</i>
3	1550	1.750-10	2.625	4.672	EY 4-4-3581-1X <i>.250 deep spline chamfer</i>
3	1610	1.750-10	2.625	6.000	EY 5-4-4761X <i>All ratios except 3.70 & 4.11; High angle yoke</i>
3	1610	1.962-10	2.625	6.000	EY 5-4-4771X <i>3.70 & 4.11 ratios only</i>
3	1610	1.750-10	2.625	4.750	EY 5-4-5111X <i>All ratios except 3.70 & 4.11</i>
3	1610	1.962-10	2.625	4.719	EY 5-4-5121X <i>3.70 & 4.11 ratios only</i>
3	1710	1.750-10	2.625	5.250	EY 6-4-4301X <i>All ratios except 3.70 & 4.11; Chamfered Counterbore</i>
3	1710	1.962-10	2.625	6.125	EY 6-4-4851-1X <i>3.70 & 4.11 ratios only; Chamfered Counterbore; High angle yoke</i>
3	1710	1.962-10	2.625	6.125	EY 6-4-4851X <i>3.70 & 4.11 ratios only; Chamfered Counterbore; High angle yoke</i>
3	1710	1.750-10	2.625	6.125	EY 6-4-4861X <i>All ratios except 3.70 & 4.11; Chamfered Counterbore; High angle yoke</i>
3	1710	1.962-10	2.625	5.250	EY 6-4-5151X <i>3.70 & 4.11 ratios only; Chamfered Counterbore</i>
3	1710	1.750-10	2.625	4.500	EY 6-4-5581-1X <i>All ratios except 3.70 & 4.11; Chamfered Counterbore</i>
3	1710	1.750-10	2.625	4.500	EY 6-4-5581X <i>All ratios except 3.70 & 4.11; Chamfered Counterbore</i>

36-MF, 36-MR

1	1550	1.962-10	2.625	4.266	EY 4-4-4071-1X
1	1610	1.962-10	2.625	4.719	EY 5-4-5121-1X
1	1610	1.962-10	2.625	4.719	EY 5-4-5121X
1	1710	1.964-10	2.625	4.500	EY 6-4-2211 <i>Chamfered Counterbore</i>
1	1710	1.962-10	2.625	5.250	EY 6-4-5151X <i>Chamfered Counterbore</i>

*C/L to End of Hub for EY (End Yoke); Flange Face to End of Hub for CF (Companion Flange)

■ Hub machined for speedometer gear



Pos	Series	Spline Data	Hub Dia	* to End of Hub	End Fitting Part Number
38D					
1	1550	1.962-10	2.625	4.266	EY 4-4-4071-1X
1	1610	1.962-10	2.625	5.312	EY 5-4-4471-1
1	1610	1.962-10	2.625	6.000	EY 5-4-4771X <i>High angle yoke</i>
1	1610	1.962-10	2.625	4.719	EY 5-4-5121X
1	1710	1.964-10	2.625	4.500	EY 6-4-2211 <i>Chamfered Counterbore</i>
1	1710	1.962-10	2.625	6.125	EY 6-4-4151 <i>Chamfered Counterbore; High angle yoke</i>
1	1710	1.962-10	2.625	6.125	EY 6-4-4151-1 <i>Chamfered Counterbore; High angle yoke</i>
1	1710	1.962-10	2.625	4.500	EY 6-4-4721 <i>Chamfered Counterbore</i>
1	1710	1.962-10	2.625	4.500	EY 6-4-4731-1X <i>Chamfered Counterbore</i>
1	1710	1.962-10	2.625	4.500	EY 6-4-4731X <i>Chamfered Counterbore</i>
1	1710	1.962-10	2.625	6.125	EY 6-4-4851-1X <i>Chamfered Counterbore High angle yoke</i>
1	1710	1.962-10	2.625	6.125	EY 6-4-4851X <i>Chamfered Counterbore High angle yoke</i>
1	1710	1.962-10	2.625	5.250	EY 6-4-5151X <i>Chamfered Counterbore</i>
1	1710	2.274-44	2.938	5.188	EY 6-4-8551X
1	1760	2.274-44	2.938	5.250	EY 6.3-4-1481X
1	1760	1.964-10	2.625	5.625	EY 6.3-4-221X <i>Chamfered Counterbore</i>
1	1810	1.964-10	2.625	5.625	EY 6.5-4-2351X <i>Chamfered Counterbore</i>
1	1810	2.274-44	2.938	5.250	EY 6.5-4-4351X
2	1410	1.750-10	2.625	4.250	EY 3-4-2511-1 <i>.250 deep spline chamfer</i>
2	1610	1.750-10	2.625	6.000	EY 5-4-4761X <i>High angle yoke</i>
2	1610	1.750-10	2.625	4.750	EY 5-4-5111X
2	1610	1.790-34	2.625	6.188	EY 5-4-8441X <i>High angle yoke</i>
2	1710	1.750-10	2.625	5.250	EY 6-4-4301X <i>Chamfered Counterbore</i>
2	1710	1.750-10	2.625	6.125	EY 6-4-4861X <i>Chamfered Counterbore; High angle yoke</i>
2	1710	1.750-10	2.625	4.500	EY 6-4-5581-1X <i>Chamfered Counterbore</i>
2	1710	1.750-10	2.625	4.500	EY 6-4-5581X <i>Chamfered Counterbore</i>
2	1710	1.790-34	2.625	5.438	EY 6-4-8511X
2	1710	1.790-34	2.625	6.312	EY 6-4-8521X <i>High angle yoke</i>
3	1410	1.750-10	2.625	4.250	EY 3-4-2511-1 <i>All ratios except 3.70 & 4.11; .250 deep spline chamfer</i>
3	1610	1.750-10	2.625	6.000	EY 5-4-4761X <i>All ratios except 3.70 & 4.11; High angle yoke</i>
3	1610	1.962-10	2.625	6.000	EY 5-4-4771X <i>3.70 & 4.11 ratios only; High angle yoke</i>
3	1610	1.750-10	2.625	4.750	EY 5-4-5111X <i>All ratios except 3.70 & 4.11</i>
3	1610	1.962-10	2.625	4.719	EY 5-4-5121X <i>3.70 & 4.11 ratios only</i>
3	1610	2.024-39	2.625	4.719	EY 5-4-8131-1X
3	1610	2.024-39	2.625	5.312	EY 5-4-8411X
3	1610	2.024-39	2.625	6.000	EY 5-4-8421X <i>High angle yoke</i>

Pos	Series	Spline Data	Hub Dia	* to End of Hub	End Fitting Part Number
38D (Continued)					
3	1610	1.962-10	2.625	5.312	EY 5-4-8901-1X <i>C bore depth is chamfered</i>
3	1710	1.962-10	2.625	6.125	EY 6-4-4151 <i>Chamfered Counterbore; High angle yoke</i>
3	1710	1.962-10	2.625	6.125	EY 6-4-4151-1 <i>Chamfered Counterbore; High angle yoke</i>
3	1710	1.750-10	2.625	5.250	EY 6-4-4301X <i>All ratios except 3.70 & 4.11; Chamfered Counterbore</i>
3	1710	1.962-10	2.625	6.125	EY 6-4-4851-1X <i>3.70 & 4.11 ratios only; Chamfered Counterbore; High angle yoke</i>
3	1710	1.962-10	2.625	6.125	EY 6-4-4851X <i>3.70 & 4.11 ratios only; Chamfered Counterbore; High angle yoke</i>
3	1710	1.750-10	2.625	6.125	EY 6-4-4861X <i>All ratios except 3.70 & 4.11; Chamfered Counterbore; High angle yoke</i>
3	1710	1.962-10	2.625	5.250	EY 6-4-5151X <i>3.70 & 4.11 ratios only; Chamfered Counterbore</i>
3	1710	1.750-10	2.625	4.500	EY 6-4-5581-1X <i>All ratios except 3.70 & 4.11; Chamfered Counterbore</i>
3	1710	1.750-10	2.625	4.500	EY 6-4-5581X <i>All ratios except 3.70 & 4.11; Chamfered Counterbore</i>
3	1710	2.024-39	2.625	5.250	EY 6-4-8531X
3	1710	2.024-39	2.625	6.125	EY 6-4-8541X <i>High angle yoke</i>
38R					
1	1550	1.962-10	2.625	4.266	EY 4-4-4071-1X
1	1610	1.962-10	2.625	5.312	EY 5-4-4471-1
1	1610	1.962-10	2.625	6.000	EY 5-4-4771X <i>High angle yoke</i>
1	1610	1.962-10	2.625	4.719	EY 5-4-5121X
1	1710	1.964-10	2.625	4.500	EY 6-4-2211 <i>Chamfered Counterbore</i>
1	1710	1.962-10	2.625	6.125	EY 6-4-4151 <i>Chamfered Counterbore; High angle yoke</i>
1	1710	1.962-10	2.625	6.125	EY 6-4-4151-1 <i>Chamfered Counterbore; High angle yoke</i>
1	1710	1.962-10	2.625	4.500	EY 6-4-4721 <i>Chamfered Counterbore</i>
1	1710	1.962-10	2.625	4.500	EY 6-4-4731-1X <i>Chamfered Counterbore</i>
1	1710	1.962-10	2.625	4.500	EY 6-4-4731X <i>Chamfered Counterbore</i>
1	1710	1.962-10	2.625	6.125	EY 6-4-4851-1X <i>Chamfered Counterbore; High angle yoke</i>
1	1710	1.962-10	2.625	6.125	EY 6-4-4851X <i>Chamfered Counterbore; High angle yoke</i>
1	1710	1.962-10	2.625	5.250	EY 6-4-5151X <i>Chamfered Counterbore</i>
1	1760	1.964-10	2.625	5.625	EY 6.3-4-221X <i>Chamfered Counterbore</i>
1	1810	1.964-10	2.625	5.625	EY 6.5-4-2351X <i>Chamfered Counterbore</i>
2	1410	1.750-10	2.625	4.250	EY 3-4-2511-1 <i>.250 deep spline chamfer</i>
2	1480	1.750-10	2.625	4.281	EY 3-4-5791-1X <i>.250 deep spline chamfer; C bore depth is chamfered</i>
2	1550	1.750-10	2.625	4.672	EY 4-4-3581-1X <i>.250 deep spline chamfer</i>
2	1610	1.750-10	2.625	6.000	EY 5-4-4761X <i>High angle yoke</i>
2	1610	1.750-10	2.625	4.750	EY 5-4-5111X
2	1710	1.750-10	2.625	5.250	EY 6-4-4301X <i>Chamfered Counterbore</i>

Continued on next page

*C/L to End of Hub for EY (End Yoke); Flange Face to End of Hub for CF (Companion Flange)

■ Hub machined for speedometer gear



Important: See Safety Information in General Information Section (J300P-GI)

TANDEM AXLES

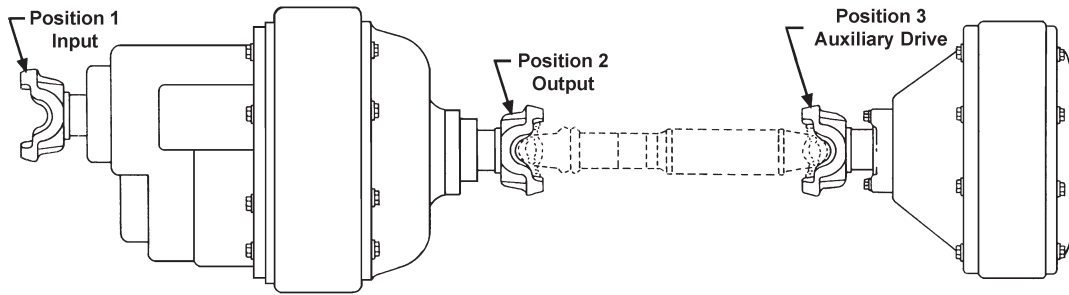

Pos	Series	Spline Data	Hub Dia	* to End of Hub	End Fitting Part Number
-----	--------	-------------	---------	-----------------	-------------------------

38R (Continued)

2	1710	1.750-10	2.625	6.125	EY 6-4-4861X <i>Chamfered Counterbore; High angle yoke</i>
2	1710	1.750-10	2.625	4.500	EY 6-4-5581-1X <i>Chamfered Counterbore</i>
2	1710	1.750-10	2.625	4.500	EY 6-4-5581X <i>Chamfered Counterbore</i>
3	1410	1.750-10	2.625	4.250	EY 3-4-2511-1 <i>All ratios except 3.70 & 4.11; .250 deep spline chamfer</i>
3	1480	1.750-10	2.625	4.281	EY 3-4-5791-1X <i>.250 deep spline chamfer; C'bore depth is chamfered</i>
3	1550	1.750-10	2.625	4.672	EY 4-4-3581-1X <i>.250 deep spline chamfer</i>
3	1610	1.750-10	2.625	6.000	EY 5-4-4761X <i>All ratios except 3.70 & 4.11; High angle yoke</i>
3	1610	1.962-10	2.625	6.000	EY 5-4-4771X <i>3.70 & 4.11 ratios only; High angle yoke</i>
3	1610	1.750-10	2.625	4.750	EY 5-4-5111X <i>All ratios except 3.70 & 4.11</i>
3	1610	1.962-10	2.625	4.719	EY 5-4-5121X <i>3.70 & 4.11 ratios only</i>
3	1710	1.962-10	2.625	6.125	EY 6-4-4151 <i>Chamfered Counterbore; High angle yoke</i>
3	1710	1.962-10	2.625	6.125	EY 6-4-4151-1 <i>Chamfered Counterbore; High angle yoke</i>
3	1710	1.750-10	2.625	5.250	EY 6-4-4301X <i>All ratios except 3.70 & 4.11; Chamfered Counterbore</i>
3	1710	1.962-10	2.625	6.125	EY 6-4-4851-1X <i>3.70 & 4.11 ratios only; Chamfered Counterbore; High angle yoke</i>
3	1710	1.962-10	2.625	6.125	EY 6-4-4851X <i>3.70 & 4.11 ratios only; Chamfered Counterbore; High angle yoke</i>
3	1710	1.750-10	2.625	6.125	EY 6-4-4861X <i>All ratios except 3.70 & 4.11; Chamfered Counterbore; High angle yoke</i>
3	1710	1.962-10	2.625	5.250	EY 6-4-5151X <i>3.70 & 4.11 ratios only; Chamfered Counterbore</i>
3	1710	1.750-10	2.625	4.500	EY 6-4-5581-1X <i>All ratios except 3.70 & 4.11; Chamfered Counterbore</i>
3	1710	1.750-10	2.625	4.500	EY 6-4-5581X <i>All ratios except 3.70 & 4.11; Chamfered Counterbore</i>

42-MF, 42-MR

2	1550	1.962-10	2.625	4.266	EY 4-4-4071-1X
2	1610	1.962-10	2.625	5.312	EY 5-4-4471-1
2	1710	1.962-10	2.625	4.500	EY 6-4-4731X <i>Chamfered Counterbore</i>
2	1710	1.962-10	2.625	6.125	EY 6-4-4851X <i>Chamfered Counterbore; High angle yoke</i>
2	1810	1.964-10	2.625	5.625	EY 6.5-4-2351X <i>Chamfered Counterbore</i>
3	1550	1.962-10	2.625	4.266	EY 4-4-4071-1X
3	1610	1.962-10	2.625	5.312	EY 5-4-4471-1
3	1710	1.962-10	2.625	4.500	EY 6-4-4731X <i>Chamfered Counterbore</i>

Pos	Series	Spline Data	Hub Dia	* to End of Hub	End Fitting Part Number
-----	--------	-------------	---------	-----------------	-------------------------

42-MF, 42-MR (Continued)

3	1710	1.962-10	2.625	6.125	EY 6-4-4851X <i>Chamfered Counterbore; High angle yoke</i>
3	1810	1.964-10	2.625	5.625	EY 6.5-4-2351X <i>Chamfered Counterbore</i>
42D					
1	1550	1.962-10	2.625	4.266	EY 4-4-4071-1X
1	1610	1.962-10	2.625	5.312	EY 5-4-4471-1
1	1610	1.962-10	2.625	6.000	EY 5-4-4771X <i>High angle yoke</i>
1	1610	1.962-10	2.625	4.719	EY 5-4-5121X
1	1710	1.964-10	2.625	4.500	EY 6-4-2211 <i>Chamfered Counterbore</i>
1	1710	1.962-10	2.625	6.125	EY 6-4-4151 <i>Chamfered Counterbore; High angle yoke</i>
1	1710	1.962-10	2.625	6.125	EY 6-4-4151-1 <i>Chamfered Counterbore; High angle yoke</i>
1	1710	1.962-10	2.625	4.500	EY 6-4-4721 <i>Chamfered Counterbore</i>
1	1710	1.962-10	2.625	4.500	EY 6-4-4731-1X <i>Chamfered Counterbore</i>
1	1710	1.962-10	2.625	4.500	EY 6-4-4731X <i>Chamfered Counterbore</i>
1	1710	1.962-10	2.625	6.125	EY 6-4-4851-1X <i>Chamfered Counterbore; High angle yoke</i>
1	1710	1.962-10	2.625	6.125	EY 6-4-4851X <i>Chamfered Counterbore; High angle yoke</i>
1	1760	1.964-10	2.625	5.625	EY 6.3-4-221X <i>Chamfered Counterbore</i>
1	1810	1.964-10	2.625	5.625	EY 6.5-4-2351X <i>Chamfered Counterbore</i>
2	1410	1.750-10	2.625	4.250	EY 3-4-2511-1 <i>.250 deep spline chamfer</i>
2	1480	1.750-10	2.625	4.281	EY 3-4-5791-1X <i>.250 deep spline chamfer; C'bore depth is chamfered</i>
2	1550	1.750-10	2.625	4.672	EY 4-4-3581-1X <i>.250 deep spline chamfer</i>
2	1610	1.750-10	2.625	6.000	EY 5-4-4761X <i>High angle yoke</i>
2	1610	1.750-10	2.625	4.750	EY 5-4-5111X
2	1710	1.750-10	2.625	5.250	EY 6-4-4301X <i>Chamfered Counterbore</i>
2	1710	1.750-10	2.625	6.125	EY 6-4-4861X <i>Chamfered Counterbore; High angle yoke</i>
2	1710	1.750-10	2.625	4.500	EY 6-4-5581-1X <i>Chamfered Counterbore</i>
2	1710	1.750-10	2.625	4.500	EY 6-4-5581X <i>Chamfered Counterbore</i>
3	1410	1.750-10	2.625	4.250	EY 3-4-2511-1 <i>.250 deep spline chamfer</i>
3	1480	1.750-10	2.625	4.281	EY 3-4-5791-1X <i>.250 deep spline chamfer; C'bore depth is chamfered</i>

*C/L to End of Hub for EY (End Yoke); Flange Face to End of Hub for CF (Companion Flange)

■ Hub machined for speedometer gear



Pos	Series	Spline Data	Hub Dia	* to End of Hub	End Fitting Part Number
42D (Continued)					
3	1550	1.750-10	2.625	4.672	EY 4-4-3581-1X .250 deep spline chamfer
3	1610	1.750-10	2.625	6.000	EY 5-4-4761X High angle yoke
3	1610	1.962-10	2.625	6.000	EY 5-4-4771X High angle yoke
3	1610	1.750-10	2.625	4.750	EY 5-4-5111X
3	1610	1.962-10	2.625	4.719	EY 5-4-5121X
3	1710	1.962-10	2.625	6.125	EY 6-4-4151 Chamfered Counterbore; High angle yoke
3	1710	1.962-10	2.625	6.125	EY 6-4-4151-1 Chamfered Counterbore; High angle yoke
3	1710	1.750-10	2.625	5.250	EY 6-4-4301X Chamfered Counterbore
3	1710	1.962-10	2.625	6.125	EY 6-4-4851-1X Chamfered Counterbore; High angle yoke
3	1710	1.962-10	2.625	6.125	EY 6-4-4851X Chamfered Counterbore; High angle yoke
3	1710	1.750-10	2.625	6.125	EY 6-4-4861X Chamfered Counterbore; High angle yoke
3	1710	1.962-10	2.625	5.250	EY 6-4-5151X Chamfered Counterbore
3	1710	1.750-10	2.625	4.500	EY 6-4-5581-1X Chamfered Counterbore
3	1710	1.750-10	2.625	4.500	EY 6-4-5581X Chamfered Counterbore

42R					
1	1550	1.962-10	2.625	4.266	EY 4-4-4071-1X
1	1610	1.962-10	2.625	5.312	EY 5-4-4471-1
1	1610	1.962-10	2.625	6.000	EY 5-4-4771X High angle yoke
1	1610	1.962-10	2.625	4.719	EY 5-4-5121X
1	1710	1.964-10	2.625	4.500	EY 6-4-2211 Chamfered Counterbore
1	1710	1.962-10	2.625	6.125	EY 6-4-4151 Chamfered Counterbore; High angle yoke
1	1710	1.962-10	2.625	6.125	EY 6-4-4151-1 Chamfered Counterbore; High angle yoke
1	1710	1.962-10	2.625	4.500	EY 6-4-4721 Chamfered Counterbore
1	1710	1.962-10	2.625	4.500	EY 6-4-4731-1X Chamfered Counterbore
1	1710	1.962-10	2.625	4.500	EY 6-4-4731X Chamfered Counterbore
1	1710	1.962-10	2.625	6.125	EY 6-4-4851-1X Chamfered Counterbore; High angle yoke
1	1710	1.962-10	2.625	6.125	EY 6-4-4851X Chamfered Counterbore; High angle yoke
1	1710	1.962-10	2.625	5.250	EY 6-4-5151X Chamfered Counterbore
1	1760	1.964-10	2.625	5.625	EY 6.3-4-221X Chamfered Counterbore
1	1810	1.964-10	2.625	5.625	EY 6.5-4-2351X Chamfered Counterbore
2	1410	1.750-10	2.625	4.250	EY 3-4-2511-1 .250 deep spline chamfer
2	1480	1.750-10	2.625	4.281	EY 3-4-5791-1X .250 deep spline chamfer; C'bore depth is chamfered
2	1550	1.750-10	2.625	4.672	EY 4-4-3581-1X .250 deep spline chamfer
2	1610	1.750-10	2.625	6.000	EY 5-4-4761X High angle yoke
2	1610	1.750-10	2.625	4.750	EY 5-4-5111X
2	1710	1.750-10	2.625	5.250	EY 6-4-4301X Chamfered Counterbore

Pos	Series	Spline Data	Hub Dia	* to End of Hub	End Fitting Part Number
42R (Continued)					
2	1710	1.750-10	2.625	6.125	EY 6-4-4861X Chamfered Counterbore; High angle yoke
2	1710	1.750-10	2.625	4.500	EY 6-4-5581-1X Chamfered Counterbore
2	1710	1.750-10	2.625	4.500	EY 6-4-5581X Chamfered Counterbore
3	1410	1.750-10	2.625	4.250	EY 3-4-2511-1 All ratios except 3.70 & 4.11; .250 deep spline chamfer
3	1480	1.750-10	2.625	4.281	EY 3-4-5791-1X .250 deep spline chamfer; C'bore depth is chamfered
3	1550	1.750-10	2.625	4.672	EY 4-4-3581-1X .250 deep spline chamfer
3	1610	1.750-10	2.625	6.000	EY 5-4-4761X All ratios except 3.70 & 4.11; High angle yoke
3	1610	1.962-10	2.625	6.000	EY 5-4-4771X 3.70 & 4.11 ratios only; High angle yoke
3	1610	1.750-10	2.625	4.750	EY 5-4-5111X All ratios except 3.70 & 4.11
3	1610	1.962-10	2.625	4.719	EY 5-4-5121X
3	1710	1.962-10	2.625	6.125	EY 6-4-4151 Chamfered Counterbore; High angle yoke
3	1710	1.962-10	2.625	6.125	EY 6-4-4151-1 Chamfered Counterbore; High angle yoke
3	1710	1.750-10	2.625	5.250	EY 6-4-4301X All ratios except 3.70 & 4.11; Chamfered Counterbore
3	1710	1.962-10	2.625	6.125	EY 6-4-4851-1X 3.70 & 4.11 ratios only; Chamfered Counterbore; High angle yoke
3	1710	1.962-10	2.625	6.125	EY 6-4-4851X 3.70 & 4.11 ratios only; Chamfered Counterbore; High angle yoke
3	1710	1.750-10	2.625	6.125	EY 6-4-4861X All ratios except 3.70 & 4.11; Chamfered Counterbore; High angle yoke
3	1710	1.962-10	2.625	5.250	EY 6-4-5151X 3.70 & 4.11 ratios only; Chamfered Counterbore
3	1710	1.750-10	2.625	4.500	EY 6-4-5581-1X All ratios except 3.70 & 4.11; Chamfered Counterbore

44-DP					
1	1610	2.422-18	3.375	6.125	EY 5-4-5491-1X
1	1710	2.422-18	3.375	5.250	EY 6-4-3161
1	1710	2.422-18	3.375	5.812	EY 6-4-4581
1	1710	2.422-18	3.375	5.812	EY 6-4-4581-1
1	1710	2.422-18	3.375	5.812	EY 6-4-4751-1X
1	1710	2.422-18	3.375	5.812	EY 6-4-4751X
1	1760	2.422-18	3.375	6.000	EY 6.3-4-241-1X
1	1760	2.422-18	3.375	6.000	EY 6.3-4-241X
1	1810	2.422-18	3.375	5.812	EY 6.5-4-1991
1	1810	2.422-18	3.375	5.812	EY 6.5-4-1991-1
1	1810	2.422-18	3.375	5.812	EY 6.5-4-2361-1X
1	1810	2.422-18	3.375	5.812	EY 6.5-4-2361X
2	1610	2.149-16	2.938	6.250	EY 5-4-5161-1X
2	1610	2.149-16	2.938	6.250	EY 5-4-5161X High angle yoke
2	1610	2.149-16	2.938	6.500	EY 5-4-5511X High angle yoke
2	1710	2.149-16	2.938	5.500	EY 6-4-4171-1X
2	1710	2.149-16	2.938	5.500	EY 6-4-4171X
2	1710	2.149-16	2.938	6.625	EY 6-4-4591 High angle yoke
2	1710	2.149-16	2.938	6.625	EY 6-4-5481X High angle yoke

Continued on next page

*C/L to End of Hub for EY (End Yoke); Flange Face to End of Hub for CF (Companion Flange)

■ Hub machined for speedometer gear



Important: See Safety Information in General Information Section (J300P-GI)

TANDEM AXLES

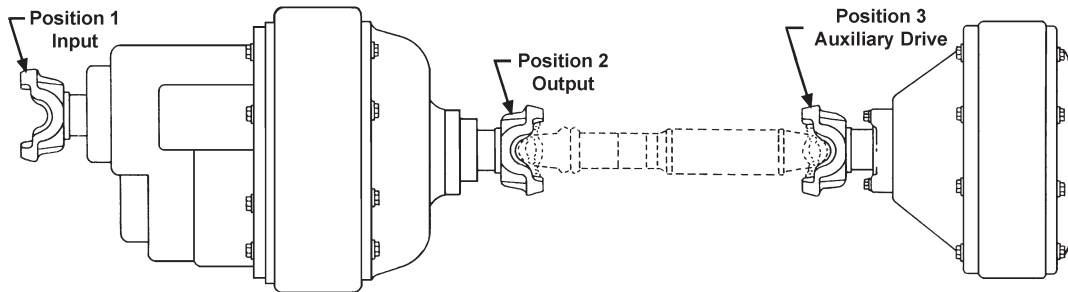

Pos	Series	Spline Data	Hub Dia	* to End of Hub	End Fitting Part Number
-----	--------	-------------	---------	-----------------	-------------------------

44-DP (Continued)

2	1760	2.149-16	2.938	5.812	EY 6.3-4-141-1
2	1760	2.149-16	2.938	5.812	EY 6.3-4-251-1X
2	1760	2.149-16	2.938	5.812	EY 6.3-4-251X
2	1810	2.149-16	2.938	5.812	EY 6.5-4-2291
2	1810	2.149-16	2.938	5.812	EY 6.5-4-2291-1
2	1810	2.149-16	2.938	5.812	EY 6.5-4-2401-1X
2	1810	2.149-16	2.938	5.812	EY 6.5-4-2401X
3	1610	2.149-16	2.938	6.250	EY 5-4-5161-1X
3	1610	2.149-16	2.938	6.250	EY 5-4-5161X <i>High angle yoke</i>
3	1610	2.149-16	2.938	6.500	EY 5-4-5511X <i>High angle yoke</i>
3	1710	2.149-16	2.938	5.500	EY 6-4-4171-1X
3	1710	2.149-16	2.938	5.500	EY 6-4-4171X
3	1710	2.149-16	2.938	6.625	EY 6-4-5481X <i>High angle yoke</i>
3	1710	2.149-16	2.938	6.625	EY 6-4-9841-1X <i>High angle yoke</i>
3	1710	2.149-16	2.938	6.625	EY 6-4-9841X <i>High angle yoke</i>
3	1760	2.149-16	2.938	5.812	EY 6.3-4-141-1
3	1760	2.149-16	2.938	5.812	EY 6.3-4-251-1X
3	1760	2.149-16	2.938	5.812	EY 6.3-4-251X
3	1810	2.149-16	2.938	5.812	EY 6.5-4-2291
3	1810	2.149-16	2.938	5.812	EY 6.5-4-2291-1
3	1810	2.149-16	2.938	5.812	EY 6.5-4-2401-1X
3	1810	2.149-16	2.938	5.812	EY 6.5-4-2401X

44-DS

1	1610	2.422-18	3.375	6.125	EY 5-4-5491-1X
1	1710	2.422-18	3.375	5.250	EY 6-4-3161
1	1710	2.422-18	3.375	5.812	EY 6-4-4581
1	1710	2.422-18	3.375	5.812	EY 6-4-4581-1
1	1710	2.422-18	3.375	5.812	EY 6-4-4751-1X
1	1710	2.422-18	3.375	5.812	EY 6-4-4751X
1	1760	2.422-18	3.375	6.000	EY 6.3-4-241-1X
1	1760	2.422-18	3.375	6.000	EY 6.3-4-241X
1	1810	2.422-18	3.375	5.812	EY 6.5-4-1991
1	1810	2.422-18	3.375	5.812	EY 6.5-4-1991-1
1	1810	2.422-18	3.375	5.812	EY 6.5-4-2361-1X
1	1810	2.422-18	3.375	5.812	EY 6.5-4-2361X
2	1610	2.149-16	2.938	6.250	EY 5-4-5161-1X
2	1610	2.149-16	2.938	6.250	EY 5-4-5161X <i>High angle yoke</i>
2	1610	2.149-16	2.938	6.500	EY 5-4-5511X <i>High angle yoke</i>
2	1710	2.149-16	2.938	5.500	EY 6-4-4171-1X
2	1710	2.149-16	2.938	5.500	EY 6-4-4171X
2	1710	2.149-16	2.938	6.625	EY 6-4-4591 <i>High angle yoke</i>
2	1710	2.149-16	2.938	6.625	EY 6-4-5481X <i>High angle yoke</i>

Pos	Series	Spline Data	Hub Dia	* to End of Hub	End Fitting Part Number
-----	--------	-------------	---------	-----------------	-------------------------

44-DS (Continued)

2	1710	2.149-16	2.938	6.625	EY 6-4-5481X <i>High angle yoke</i>
2	1760	2.149-16	2.938	5.812	EY 6.3-4-141-1
2	1760	2.149-16	2.938	5.812	EY 6.3-4-251-1X
2	1760	2.149-16	2.938	5.812	EY 6.3-4-251X
2	1810	2.149-16	2.938	5.812	EY 6.5-4-2291
2	1810	2.149-16	2.938	5.812	EY 6.5-4-2291-1
2	1810	2.149-16	2.938	5.812	EY 6.5-4-2401-1X
2	1810	2.149-16	2.938	5.812	EY 6.5-4-2401X
3	1610	2.149-16	2.938	6.250	EY 5-4-5161-1X
3	1610	2.149-16	2.938	6.250	EY 5-4-5161X <i>High angle yoke</i>
3	1610	2.149-16	2.938	6.500	EY 5-4-5511X <i>High angle yoke</i>
3	1710	2.149-16	2.938	5.500	EY 6-4-4171-1X
3	1710	2.149-16	2.938	5.500	EY 6-4-4171X
3	1710	2.149-16	2.938	6.625	EY 6-4-5481X <i>High angle yoke</i>
3	1760	2.149-16	2.938	5.812	EY 6.3-4-141-1
3	1760	2.149-16	2.938	5.812	EY 6.3-4-251-1X
3	1760	2.149-16	2.938	5.812	EY 6.3-4-251X
3	1810	2.149-16	2.938	5.812	EY 6.5-4-2291
3	1810	2.149-16	2.938	5.812	EY 6.5-4-2291-1
3	1810	2.149-16	2.938	5.812	EY 6.5-4-2401-1X
3	1810	2.149-16	2.938	5.812	EY 6.5-4-2401X

44-DT, 44-RP, 44-RS

1	1610	2.422-18	3.375	6.125	EY 5-4-5491-1X
1	1710	2.422-18	3.375	5.250	EY 6-4-3161
1	1710	2.422-18	3.375	5.812	EY 6-4-4581
1	1710	2.422-18	3.375	5.812	EY 6-4-4581-1
1	1710	2.422-18	3.375	5.812	EY 6-4-4751-1X
1	1710	2.422-18	3.375	5.812	EY 6-4-4751X
1	1760	2.422-18	3.375	6.000	EY 6.3-4-241-1X
1	1760	2.422-18	3.375	6.000	EY 6.3-4-241X
1	1810	2.422-18	3.375	5.812	EY 6.5-4-1991
1	1810	2.422-18	3.375	5.812	EY 6.5-4-1991-1
1	1810	2.422-18	3.375	5.812	EY 6.5-4-2361-1X
2	1610	2.149-16	2.938	6.250	EY 5-4-5161-1X
2	1610	2.149-16	2.938	6.250	EY 5-4-5161X <i>High angle yoke</i>
2	1610	2.149-16	2.938	6.500	EY 5-4-5511X <i>High angle yoke</i>
2	1710	2.149-16	2.938	5.500	EY 6-4-4171-1X
2	1710	2.149-16	2.938	5.500	EY 6-4-4171X
2	1710	2.149-16	2.938	6.625	EY 6-4-4591 <i>High angle yoke</i>
2	1710	2.149-16	2.938	6.625	EY 6-4-5481X <i>High angle yoke</i>

*C/L to End of Hub for EY (End Yoke); Flange Face to End of Hub for CF (Companion Flange)

■ Hub machined for speedometer gear



Pos	Series	Spline Data	Hub Dia	* to End of Hub	End Fitting Part Number
44-DT, 44-RP, 44-RS (Continued)					
2	1760	2.149-16	2.938	5.812	EY 6.3-4-141-1
2	1760	2.149-16	2.938	5.812	EY 6.3-4-251-1X
2	1760	2.149-16	2.938	5.812	EY 6.3-4-251X
2	1810	2.149-16	2.938	5.812	EY 6.5-4-2291
2	1810	2.149-16	2.938	5.812	EY 6.5-4-2291-1
2	1810	2.149-16	2.938	5.812	EY 6.5-4-2401-1X
2	1810	2.149-16	2.938	5.812	EY 6.5-4-2401X
3	1610	2.149-16	2.938	6.250	EY 5-4-5161-1X
3	1610	2.149-16	2.938	6.250	EY 5-4-5161X
					<i>High angle yoke</i>
3	1610	2.149-16	2.938	6.500	EY 5-4-5511X
					<i>High angle yoke</i>
3	1710	2.149-16	2.938	5.500	EY 6-4-4171-1X
3	1710	2.149-16	2.938	5.500	EY 6-4-4171X
3	1710	2.149-16	2.938	6.625	EY 6-4-5481X
					<i>High angle yoke</i>
3	1760	2.149-16	2.938	5.812	EY 6.3-4-141-1
3	1760	2.149-16	2.938	5.812	EY 6.3-4-251-1X
3	1760	2.149-16	2.938	5.812	EY 6.3-4-251X
3	1810	2.149-16	2.938	5.812	EY 6.5-4-2291
3	1810	2.149-16	2.938	5.812	EY 6.5-4-2291-1
3	1810	2.149-16	2.938	5.812	EY 6.5-4-2401-1X
3	1810	2.149-16	2.938	5.812	EY 6.5-4-2401X
45-MR					
2	1550	1.962-10	2.625	4.266	EY 4-4-4071-1X
2	1610	1.962-10	2.625	5.312	EY 5-4-4471-1
2	1710	1.962-10	2.625	4.500	EY 6-4-4731X
					<i>Chamfered Counterbore</i>
2	1710	1.962-10	2.625	6.125	EY 6-4-4851X
					<i>Chamfered Counterbore; High angle yoke</i>
2	1810	1.964-10	2.625	5.625	EY 6.5-4-2351X
					<i>Chamfered Counterbore</i>
3	1550	1.962-10	2.625	4.266	EY 4-4-4071-1X
3	1610	1.962-10	2.625	5.312	EY 5-4-4471-1
3	1710	1.962-10	2.625	4.500	EY 6-4-4731X
					<i>Chamfered Counterbore</i>
3	1710	1.962-10	2.625	6.125	EY 6-4-4851X
					<i>Chamfered Counterbore; High angle yoke</i>
3	1810	1.964-10	2.625	5.625	EY 6.5-4-2351X
					<i>Chamfered Counterbore</i>
50D					
1	1550	1.962-10	2.625	4.266	EY 4-4-4071-1X
1	1610	1.962-10	2.625	5.312	EY 5-4-4471-1
1	1610	1.962-10	2.625	6.000	EY 5-4-4771X
					<i>High angle yoke</i>
1	1610	1.962-10	2.625	4.719	EY 5-4-5121X
1	1610	2.274-44	2.938	5.000	EY 5-4-6381-1X
1	1610	2.274-44	2.938	5.000	EY 5-4-6381X
1	1710	1.964-10	2.625	4.500	EY 6-4-2211
					<i>Chamfered Counterbore</i>
1	1710	1.962-10	2.625	4.500	EY 6-4-4731-1X
					<i>Chamfered Counterbore</i>
1	1710	1.962-10	2.625	4.500	EY 6-4-4731X
					<i>Chamfered Counterbore</i>
1	1710	1.962-10	2.625	6.125	EY 6-4-4851-1X
					<i>Chamfered Counterbore; High angle yoke</i>
1	1710	1.962-10	2.625	6.125	EY 6-4-4851X
					<i>Chamfered Counterbore; High angle yoke</i>
1	1710	2.149-16	2.938	5.188	EY 6-4-4961
1	1710	2.149-16	2.938	5.188	EY 6-4-5061X
1	1710	1.962-10	2.625	5.250	EY 6-4-5151X
					<i>Chamfered Counterbore</i>

Pos	Series	Spline Data	Hub Dia	* to End of Hub	End Fitting Part Number
50D (Continued)					
1	1710	2.274-44	2.938	5.188	EY 6-4-6041-1X
1	1710	2.274-44	2.938	5.188	EY 6-4-6041X
1	1760	1.964-10	2.625	5.625	EY 6.3-4-221X
					<i>Chamfered Counterbore</i>
1	1760	2.149-16	2.938	5.250	EY 6.3-4-231X
1	1760	2.274-44	2.938	5.250	EY 6.3-4-331-1X
1	1760	2.274-44	2.938	5.250	EY 6.3-4-331X
1	1810	1.964-10	2.625	5.625	EY 6.5-4-2351X
					<i>Chamfered Counterbore</i>
1	1810	2.274-44	2.938	5.250	EY 6.5-4-3281-1X
1	1810	2.274-44	2.938	5.250	EY 6.5-4-3281X
2	1410	1.750-10	2.625	4.250	EY 3-4-2511-1
					<i>.250 deep spline chamfer</i>
2	1480	1.750-10	2.625	4.281	EY 3-4-5791-1X
					<i>.250 deep spline chamfer; C'bore depth is chamfered</i>
2	1550	1.750-10	2.625	4.672	EY 4-4-3581-1X
					<i>.250 deep spline chamfer</i>
2	1610	1.750-10	2.625	6.000	EY 5-4-4761X
					<i>High angle yoke</i>
2	1610	1.962-10	2.625	6.000	EY 5-4-4771X
					<i>High angle yoke</i>
2	1610	1.750-10	2.625	4.750	EY 5-4-5111X
2	1610	1.790-34	2.625	4.938	EY 5-4-6341
2	1610	1.790-34	2.625	6.188	EY 5-4-6351
					<i>High angle yoke</i>
2	1710	1.750-10	2.625	5.250	EY 6-4-4301X
					<i>Chamfered Counterbore</i>
2	1710	1.962-10	2.625	6.125	EY 6-4-4851X
					<i>Chamfered Counterbore; High angle yoke</i>
2	1710	1.750-10	2.625	6.125	EY 6-4-4861X
					<i>Chamfered Counterbore; High angle yoke</i>
2	1710	1.962-10	2.625	5.250	EY 6-4-5151X
					<i>Chamfered Counterbore</i>
2	1710	1.750-10	2.625	4.500	EY 6-4-5581-1X
					<i>Chamfered Counterbore</i>
2	1710	1.750-10	2.625	4.500	EY 6-4-5581X
					<i>Chamfered Counterbore</i>
2	1710	1.790-34	2.625	6.312	EY 6-4-6451
					<i>High angle yoke</i>
2	1710	1.790-34	2.625	5.438	EY 6-4-6481
3	1410	1.750-10	2.625	4.250	EY 3-4-2511-1
					<i>All ratios except 3.70 & 4.11; .250 deep spline chamfer</i>
3	1480	1.750-10	2.625	4.281	EY 3-4-5791-1X
					<i>.250 deep spline chamfer; C'bore depth is chamfered</i>
3	1550	1.750-10	2.625	4.672	EY 4-4-3581-1X
					<i>.250 deep spline chamfer</i>
3	1610	1.750-10	2.625	6.000	EY 5-4-4761X
					<i>All ratios except 3.70 & 4.11; High angle yoke</i>
3	1610	1.962-10	2.625	6.000	EY 5-4-4771X
					<i>3.70 & 4.11 ratios only; High angle yoke</i>
3	1610	1.750-10	2.625	4.750	EY 5-4-5111X
					<i>All ratios except 3.70 & 4.11</i>
3	1610	1.962-10	2.625	4.719	EY 5-4-5121X
					<i>3.70 & 4.11 ratios only</i>
3	1710	1.962-10	2.625	6.125	EY 6-4-4151-1
					<i>Chamfered Counterbore; High angle yoke</i>
3	1710	1.750-10	2.625	5.250	EY 6-4-4301X
					<i>All ratios except 3.70 & 4.11; Chamfered Counterbore</i>
3	1710	1.962-10	2.625	6.125	EY 6-4-4851-1X
					<i>3.70 & 4.11 ratios only; Chamfered Counterbore; High angle yoke</i>
3	1710	1.962-10	2.625	6.125	EY 6-4-4851X
					<i>3.70 & 4.11 ratios only; Chamfered Counterbore; High angle yoke</i>

Continued on next page

*C/L to End of Hub for EY (End Yoke); Flange Face to End of Hub for CF (Companion Flange)

■ Hub machined for speedometer gear



Important: See Safety Information in General Information Section (J300P-GI)

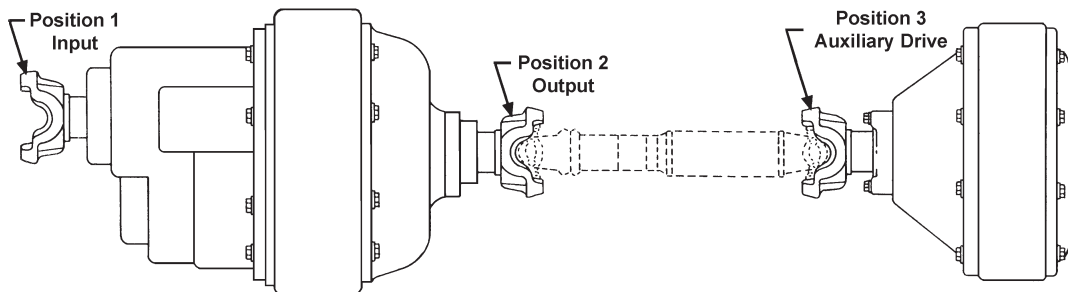

Pos	Series	Spline Data	Hub Dia	* to End of Hub	End Fitting Part Number
-----	--------	-------------	---------	-----------------	-------------------------

50D (Continued)

3	1710	1.750-10	2.625	6.125	EY 6-4-4861X
<i>All ratios except 3.70 & 4.11; Chamfered Counterbore; High angle yoke</i>					
3	1710	1.962-10	2.625	5.250	EY 6-4-5141
<i>Chamfered Counterbore</i>					
3	1710	1.962-10	2.625	5.250	EY 6-4-5151X
<i>3.70 & 4.11 ratios only; Chamfered Counterbore</i>					
3	1710	1.750-10	2.625	4.500	EY 6-4-5581-1X
<i>All ratios except 3.70 & 4.11; Chamfered Counterbore</i>					
3	1710	1.750-10	2.625	4.500	EY 6-4-5581X
<i>All ratios except 3.70 & 4.11; Chamfered Counterbore</i>					

50R

1	1610	2.274-44	2.938	5.000	EY 5-4-6381-1X
1	1610	2.274-44	2.938	5.000	EY 5-4-6381X
1	1710	2.149-16	2.938	5.188	EY 6-4-5061X
1	1710	2.274-44	2.938	5.188	EY 6-4-6041-1X
1	1710	2.274-44	2.938	5.188	EY 6-4-6041X
1	1760	2.149-16	2.938	5.250	EY 6-3-4-231X
1	1760	2.274-44	2.938	5.250	EY 6-3-4-331-1X
1	1760	2.274-44	2.938	5.250	EY 6-3-4-331X
1	1810	2.274-44	2.938	5.250	EY 6-5-4-3281-1X
1	1810	2.274-44	2.938	5.250	EY 6-5-4-3281X
2	1610	1.962-10	2.625	6.000	EY 5-4-4771X
<i>High angle yoke</i>					
2	1610	1.790-34	2.625	4.938	EY 5-4-6341
2	1610	1.790-34	2.625	6.188	EY 5-4-6351
<i>High angle yoke</i>					
2	1710	1.962-10	2.625	6.125	EY 6-4-4851X
<i>Chamfered Counterbore; High angle yoke</i>					
2	1710	1.962-10	2.625	5.250	EY 6-4-5151X
<i>Chamfered Counterbore</i>					
2	1710	1.790-34	2.625	6.312	EY 6-4-6451
<i>High angle yoke</i>					
2	1710	1.790-34	2.625	5.438	EY 6-4-6481
3	1610	1.750-10	2.625	6.000	EY 5-4-4761X
<i>High angle yoke</i>					
3	1610	2.024-39	2.625	6.000	EY 5-4-5971X
<i>High angle yoke</i>					
3	1610	2.024-39	2.625	5.312	EY 5-4-5991X
3	1710	1.750-10	2.625	5.250	EY 6-4-4301X
<i>Chamfered Counterbore</i>					
3	1710	1.750-10	2.625	6.125	EY 6-4-4861X
<i>Chamfered Counterbore; High angle yoke</i>					
3	1710	2.024-39	2.625	5.250	EY 6-4-6001X
<i>Chamfered Counterbore</i>					
3	1710	2.024-39	2.625	6.125	EY 6-4-6021X
<i>High angle yoke; Chamfered Counterbore</i>					

280

3	1710	1.962-10	2.625	6.125	EY 6-4-4851-1X
<i>Chamfered Counterbore; High angle yoke</i>					

Pos	Series	Spline Data	Hub Dia	* to End of Hub	End Fitting Part Number
-----	--------	-------------	---------	-----------------	-------------------------

340

1	1550	1.962-10	2.625	4.266	EY 4-4-4071-1X
1	1610	1.962-10	2.625	5.312	EY 5-4-4471-1
1	1610	1.962-10	2.625	6.000	EY 5-4-4771X
<i>High angle yoke</i>					
1	1610	1.962-10	2.625	4.719	EY 5-4-5121X
1	1710	1.964-10	2.625	4.500	EY 6-4-2211
<i>Chamfered Counterbore</i>					
1	1710	1.962-10	2.625	4.500	EY 6-4-4731-1X
<i>Chamfered Counterbore</i>					
1	1710	1.962-10	2.625	4.500	EY 6-4-4731X
<i>Chamfered Counterbore</i>					
1	1710	1.962-10	2.625	6.125	EY 6-4-4851-1X
<i>Chamfered Counterbore; High angle yoke</i>					
1	1710	1.962-10	2.625	6.125	EY 6-4-4851X
<i>Chamfered Counterbore; High angle yoke</i>					
1	1710	2.149-16	2.938	5.188	EY 6-4-4961
1	1710	2.149-16	2.938	5.188	EY 6-4-5061X
1	1710	1.962-10	2.625	5.250	EY 6-4-5151X
<i>Chamfered Counterbore</i>					
1	1710	2.114-32	3.000	4.562	EY 6-4-5811
1	1710	2.114-32	3.000	4.562	EY 6-4-7221X
1	1710	2.274-44	2.938	5.188	EY 6-4-8551X
1	1760	2.274-44	2.938	5.250	EY 6-3-4-1481X
1	1760	2.114-32	3.000	5.000	EY 6-3-4-1511-1
1	1760	2.114-32	3.000	5.000	EY 6-3-4-1521-1X
1	1760	1.964-10	2.625	5.625	EY 6-3-4-221X
<i>Chamfered Counterbore</i>					
1	1760	2.149-16	2.938	5.250	EY 6-3-4-231X
1	1810	1.964-10	2.625	5.625	EY 6-5-4-2351X
<i>Chamfered Counterbore</i>					
1	1810	2.274-44	2.938	5.250	EY 6-5-4-4351X
1	1810	2.114-32	3.000	5.000	EY 6-5-4-4451-1
1	1810	2.114-32	3.000	5.000	EY 6-5-4-4461-1X
2	1410	1.750-10	2.625	4.250	EY 3-4-2511-1
<i>.250 deep spline chamfer</i>					
2	1480	1.750-10	2.625	4.281	EY 3-4-5791-1X
<i>.250 deep spline chamfer; C'bore depth is chamfered</i>					
2	1550	1.750-10	2.625	4.672	EY 4-4-3581-1X
<i>.250 deep spline chamfer</i>					
2	1610	1.750-10	2.625	6.000	EY 5-4-4761X
<i>High angle yoke</i>					
2	1610	1.962-10	2.625	6.000	EY 5-4-4771X
<i>High angle yoke</i>					
2	1610	1.750-10	2.625	4.750	EY 5-4-5111X
2	1610	1.790-34	2.625	6.188	EY 5-4-8441X
<i>High angle yoke</i>					
2	1710	1.750-10	2.625	5.250	EY 6-4-4301X
<i>Chamfered Counterbore</i>					
2	1710	1.962-10	2.625	6.125	EY 6-4-4851X
<i>Chamfered Counterbore; High angle yoke</i>					
2	1710	1.750-10	2.625	6.125	EY 6-4-4861X
<i>Chamfered Counterbore; High angle yoke</i>					

*C/L to End of Hub for EY (End Yoke); Flange Face to End of Hub for CF (Companion Flange)

■ Hub machined for speedometer gear



Pos	Series	Spline Data	Hub Dia	* to End of Hub	End Fitting Part Number
340 (Continued)					
2	1710	1.962-10	2.625	5.250	EY 6-4-5151X <i>Chamfered Counterbore</i>
2	1710	1.750-10	2.625	4.500	EY 6-4-5581-1X <i>Chamfered Counterbore</i>
2	1710	1.750-10	2.625	4.500	EY 6-4-5581X <i>Chamfered Counterbore</i>
2	1710	1.790-34	2.625	5.438	EY 6-4-8511X
2	1710	1.790-34	2.625	6.312	EY 6-4-8521X <i>High angle yoke</i>
3	1410	1.750-10	2.625	4.250	EY 3-4-2511-1 <i>All ratios except 3.70 & 4.11; .250 deep spline chamfer</i>
3	1480	1.750-10	2.625	4.281	EY 3-4-5791-1X <i>.250 deep spline chamfer; C'bore depth is chamfered</i>
3	1550	1.750-10	2.625	4.672	EY 4-4-3581-1X <i>.250 deep spline chamfer</i>
3	1610	1.750-10	2.625	6.000	EY 5-4-4761X <i>All ratios except 3.70 & 4.11; High angle yoke</i>
3	1610	1.962-10	2.625	6.000	EY 5-4-4771X <i>3.70 & 4.11 ratios only; High angle yoke</i>
3	1610	1.750-10	2.625	4.750	EY 5-4-5111X <i>All ratios except 3.70 & 4.11</i>
3	1610	1.962-10	2.625	4.719	EY 5-4-5121X <i>3.70 & 4.11 ratios only</i>
3	1610	2.024-39	2.625	4.719	EY 5-4-8131-1X
3	1610	2.024-39	2.625	5.312	EY 5-4-8411X
3	1610	2.024-39	2.625	6.000	EY 5-4-8421X <i>High angle yoke</i>
3	1710	1.962-10	2.625	6.125	EY 6-4-4151-1 <i>Chamfered Counterbore; High angle yoke</i>
3	1710	1.750-10	2.625	5.250	EY 6-4-4301X <i>All ratios except 3.70 & 4.11; Chamfered Counterbore</i>
3	1710	1.962-10	2.625	6.125	EY 6-4-4851-1X <i>3.70 & 4.11 ratios only; Chamfered Counterbore; High angle yoke</i>
3	1710	1.962-10	2.625	6.125	EY 6-4-4851X <i>3.70 & 4.11 ratios only; Chamfered Counterbore; High angle yoke</i>
3	1710	1.750-10	2.625	6.125	EY 6-4-4861X <i>All ratios except 3.70 & 4.11; Chamfered Counterbore; High angle yoke</i>
3	1710	1.962-10	2.625	5.250	EY 6-4-5141 <i>Chamfered Counterbore</i>
3	1710	1.962-10	2.625	5.250	EY 6-4-5151X <i>3.70 & 4.11 ratios only; Chamfered Counterbore</i>
3	1710	1.750-10	2.625	4.500	EY 6-4-5581-1X <i>All ratios except 3.70 & 4.11; Chamfered Counterbore</i>
3	1710	1.750-10	2.625	4.500	EY 6-4-5581X <i>All ratios except 3.70 & 4.11; Chamfered Counterbore</i>
3	1710	2.024-39	2.625	5.250	EY 6-4-8531X
3	1710	2.024-39	2.625	6.125	EY 6-4-8541X <i>High angle yoke</i>

341					
1	1810	2.274-44	2.938	3.094	CF 6.5-1-2391
1	1810	2.274-44	2.938	3.094	CF 6.5-1-2401X
1	SPL170	2.274-44	2.938	5.281	EY 170-4-101-1X
1	SPL170	2.274-44	2.938	5.281	EY 170-4-91-1
1	SPL250	2.274-44	2.938	5.484	EY 250-4-51-1
1	SPL250	2.274-44	2.938	5.484	EY 250-4-61-1X
1	1610	2.274-44	2.938	5.000	EY 5-4-6381-1X
1	1610	2.274-44	2.938	5.000	EY 5-4-6381X
1	1610	2.274-44	2.938	5.000	EY 5-4-8321-1
1	1610	2.274-44	2.938	5.000	EY 5-4-8431-1X
1	1710	2.274-44	2.938	5.188	EY 6-4-6041-1X
1	1710	2.274-44	2.938	5.188	EY 6-4-6041X
1	1710	2.274-44	2.938	5.188	EY 6-4-8461

Pos	Series	Spline Data	Hub Dia	* to End of Hub	End Fitting Part Number
341 (Continued)					
1	1710	2.274-44	2.938	5.188	EY 6-4-8461-1
1	1710	2.274-44	2.938	5.188	EY 6-4-8551-1X
1	1710	2.274-44	2.938	5.188	EY 6-4-8551X
1	1760	2.274-44	2.938	5.250	EY 6.3-4-1421
1	1760	2.274-44	2.938	5.250	EY 6.3-4-1421-1
1	1760	2.274-44	2.938	5.250	EY 6.3-4-1481-1X
1	1760	2.274-44	2.938	5.250	EY 6.3-4-1481X
1	1760	2.274-44	2.938	5.250	EY 6.3-4-331-1X
1	1760	2.274-44	2.938	5.250	EY 6.3-4-331X
1	1810	2.274-44	2.938	5.250	EY 6.5-4-3281-1X
1	1810	2.274-44	2.938	5.250	EY 6.5-4-3281X
1	1810	2.274-44	2.938	5.250	EY 6.5-4-4321
1	1810	2.274-44	2.938	5.250	EY 6.5-4-4321-1
1	1810	2.274-44	2.938	5.250	EY 6.5-4-4351-1X
1	1810	2.274-44	2.938	5.250	EY 6.5-4-4351X
2	SPL170	1.790-34	2.625	5.600	EY 170-4-111-1
2	SPL170	1.790-34	2.625	5.600	EY 170-4-121-1X
2	SPL170	1.790-34	2.625	6.250	EY 170-4-131-1 <i>High angle yoke</i>
2	SPL170	1.790-34	2.625	6.250	EY 170-4-141-1X <i>High angle yoke</i>
2	1610	1.790-34	2.625	4.938	EY 5-4-6341
2	1610	1.790-34	2.625	6.188	EY 5-4-6351 <i>High angle yoke</i>
2	1610	1.790-34	2.625	6.188	EY 5-4-8001 <i>High angle yoke</i>
2	1610	1.790-34	2.625	6.188	EY 5-4-8441X <i>High angle yoke</i>
2	1610	1.790-34	2.625	4.938	EY 5-4-8491-1
2	1610	1.790-34	2.625	4.938	EY 5-4-8501-1X
2	1710	1.790-34	2.625	6.312	EY 6-4-6451 <i>High angle yoke</i>
2	1710	1.790-34	2.625	6.312	EY 6-4-6451-1 <i>High angle yoke</i>
2	1710	1.790-34	2.625	5.438	EY 6-4-6481
2	1710	1.790-34	2.625	6.312	EY 6-4-8001 <i>High angle yoke</i>
2	1710	1.790-34	2.625	6.312	EY 6-4-8001-1 <i>High angle yoke</i>
2	1710	1.790-34	2.625	5.438	EY 6-4-8081
2	1710	1.790-34	2.625	5.438	EY 6-4-8081-1
2	1710	1.790-34	2.625	6.312	EY 6-4-8521-1X <i>High angle yoke</i>
2	1710	1.790-34	2.625	6.312	EY 6-4-8521X <i>High angle yoke</i>
3	SPL140	2.024-39	2.625	5.030	EY 140-4-551-1 <i>Counterbore at hub end.</i>
3	SPL140	2.024-39	2.625	5.030	EY 140-4-561-1X <i>Counterbore at hub end.</i>
3	SPL170	2.024-39	2.625	4.938	EY 170-4-151-1
3	SPL170	2.024-39	2.625	4.938	EY 170-4-161-1X
3	SPL170	2.024-39	2.625	6.016	EY 170-4-171-1 <i>High angle yoke</i>
3	SPL170	2.024-39	2.625	6.016	EY 170-4-181-1X <i>High angle yoke</i>
3	1480	2.024-39	2.625	4.344	EY 3-4-13051-1
3	1480	2.024-39	2.625	4.344	EY 3-4-13061-1X
3	1550	2.024-39	2.625	4.266	EY 4-4-6471-1
3	1550	2.024-39	2.625	4.266	EY 4-4-7551-1X
3	1610	2.024-39	2.625	6.000	EY 5-4-5971X <i>High angle yoke</i>

Continued on next page

*C/L to End of Hub for EY (End Yoke); Flange Face to End of Hub for CF (Companion Flange)

■ Hub machined for speedometer gear



Important: See Safety Information in General Information Section (J300P-GI)

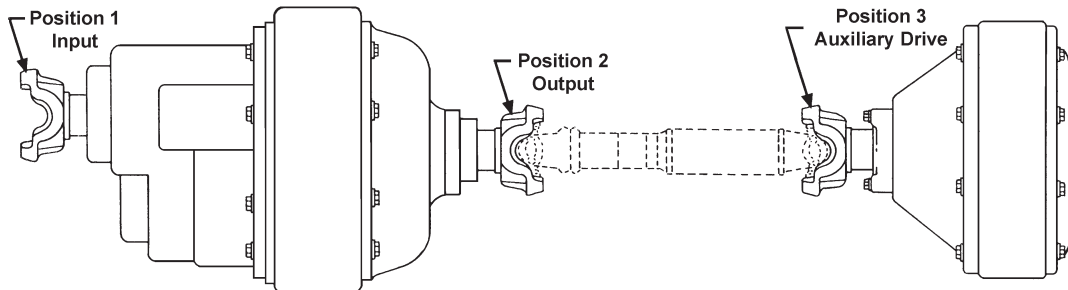

Pos	Series	Spline Data	Hub Dia	* to End of Hub	End Fitting Part Number
-----	--------	-------------	---------	-----------------	-------------------------

341 (Continued)

3	1610	2.024-39	2.625	5.312	EY 5-4-5991X
3	1610	2.024-39	2.625	5.312	EY 5-4-7971
3	1610	2.024-39	2.625	5.312	EY 5-4-7971-1
3	1610	2.024-39	2.625	4.719	EY 5-4-7981
3	1610	2.024-39	2.625	6.000	EY 5-4-7991 <i>High angle yoke</i>
3	1610	2.024-39	2.625	4.719	EY 5-4-8131X
3	1610	2.024-39	2.625	6.000	EY 5-4-8421X <i>High angle yoke</i>
3	1710	2.024-39	2.625	5.250	EY 6-4-6001X <i>Chamfered Counterbore</i>
3	1710	2.024-39	2.625	6.125	EY 6-4-6021-1X <i>High angle yoke; Chamfered Counterbore</i>
3	1710	2.024-39	2.625	6.125	EY 6-4-6021X <i>High angle yoke; Chamfered Counterbore</i>
3	1710	2.024-39	2.625	6.125	EY 6-4-7981 <i>High angle yoke</i>
3	1710	2.024-39	2.625	6.125	EY 6-4-7981-1 <i>High angle yoke</i>
3	1710	2.024-39	2.625	5.250	EY 6-4-7991
3	1710	2.024-39	2.625	5.250	EY 6-4-7991-1
3	1710	2.024-39	2.625	5.250	EY 6-4-8231-1X
3	1710	2.024-39	2.625	6.125	EY 6-4-8541-1X <i>High angle yoke</i>
3	1710	2.024-39	2.625	6.125	EY 6-4-8541X <i>High angle yoke</i>

344

1	SPL140	2.274-44	3.000	5.160	EY 140-4-1261-1
1	SPL140	2.274-44	3.000	5.160	EY 140-4-1271-1X
1	SPL140	2.274-44	3.000	5.160	EY 140-4-321-1
1	SPL140	2.274-44	3.000	5.160	EY 140-4-331-1X
1	SPL170	2.274-44	3.000	5.270	EY 170-4-1671-1X <i>Counterbore at hub end.</i>
1	SPL170	2.274-44	3.000	5.270	EY 170-4-191-1
1	SPL170	2.274-44	3.000	5.270	EY 170-4-201-1X
1	SPL250	2.274-44	3.000	5.490	EY 250-4-71-1
1	SPL250	2.274-44	3.000	5.490	EY 250-4-81-1X
1	1610	2.274-44	3.000	5.000	EY 5-4-8311-1
1	1610	2.274-44	3.000	5.000	EY 5-4-9261-1X
1	1710	2.274-44	3.000	5.190	EY 6-4-8451
1	1710	2.274-44	3.000	5.190	EY 6-4-8451-1
1	1710	2.274-44	3.000	5.190	EY 6-4-8981-1X
1	1710	2.274-44	3.000	5.190	EY 6-4-8981X
1	1760	2.274-44	3.000	5.250	EY 6.3-4-1411
1	1760	2.274-44	3.000	5.250	EY 6.3-4-1411-1
1	1760	2.274-44	3.000	5.250	EY 6.3-4-5221-1X
1	1760	2.274-44	3.000	5.250	EY 6.3-4-5221X
1	1810	2.274-44	3.000	5.250	EY 6.5-4-4311
1	1810	2.274-44	3.000	5.250	EY 6.5-4-4311-1

Pos	Series	Spline Data	Hub Dia	* to End of Hub	End Fitting Part Number
-----	--------	-------------	---------	-----------------	-------------------------

344 (Continued)

1	1810	2.274-44	3.000	5.250	EY 6.5-4-4571-1X
1	1810	2.274-44	3.000	5.250	EY 6.5-4-4571X
2	SPL170	2.024-39	2.625	6.500	EY 170-4-1651-1X
2	SPL170	2.024-39	2.625	5.270	EY 170-4-211-1 <i>High angle yoke</i>
2	SPL170	2.024-39	2.625	5.266	EY 170-4-221-1X
2	SPL170	2.024-39	2.625	6.500	EY 170-4-231-1 <i>High angle yoke</i>
2	SPL170	2.024-39	2.625	6.500	EY 170-4-241-1X <i>High angle yoke</i>
2	SPL170	2.024-39	2.625	5.750	EY 5001768
2	SPL170	2.024-39	2.625	5.750	EY 5008578
2	1610	2.024-39	2.625	6.000	EY 5-4-8301 <i>High angle yoke</i>
2	1610	2.024-39	2.625	6.000	EY 5-4-9271X <i>High angle yoke</i>
2	1710	2.024-39	2.625	6.125	EY 6-4-8431
2	1710	2.024-39	2.625	6.125	EY 6-4-8431-1
2	1710	2.024-39	2.625	5.250	EY 6-4-8441
2	1710	2.024-39	2.625	5.250	EY 6-4-8441-1
2	1710	2.024-39	2.625	6.125	EY 6-4-9001-1X
2	1710	2.024-39	2.625	6.125	EY 6-4-9001X
2	1710	2.024-39	2.625	5.250	EY 6-4-9041-1X
2	1710	2.024-39	2.625	5.250	EY 6-4-9041X
3	SPL140	2.024-39	3.000	4.940	EY 140-4-1151-1
3	SPL140	2.024-39	3.000	4.940	EY 140-4-1161-1X
3	SPL140	2.024-39	3.000	4.940	EY 140-4-361-1
3	SPL140	2.024-39	3.000	4.940	EY 140-4-371-1X
3	SPL170	2.024-39	3.000	5.540	EY 170-4-08577-1X
3	SPL170	2.024-39	3.000	6.240	EY 170-4-1621-1
3	SPL170	2.024-39	3.000	6.240	EY 170-4-1631-1X
3	SPL170	2.024-39	2.625	6.500	EY 170-4-1641-1
3	SPL170	2.274-44	3.000	5.270	EY 170-4-1661-1 <i>Counterbore at hub end.</i>
3	SPL170	2.024-39	3.000	5.156	EY 170-4-251-1 <i>High angle yoke</i>
3	SPL170	2.024-39	3.000	5.156	EY 170-4-261-1X
3	SPL170	2.024-39	3.000	6.240	EY 170-4-271-1 <i>High angle yoke</i>
3	SPL170	2.024-39	3.000	6.240	EY 170-4-281-1X <i>High angle yoke</i>
3	SPL170	2.024-39	3.000	5.540	EY 5001766
3	SPL170	2.024-39	3.000	5.540	EY 5008577
3	SPL90	2.024-39	3.000	4.750	EY 90-4-241-1
3	SPL90	2.024-39	3.000	4.750	EY 90-4-251-1X
3	1480	2.024-39	3.000	4.344	EY 3-4-13071-1
3	1480	2.024-39	3.000	4.344	EY 3-4-13081-1X
3	1550	2.024-39	3.000	4.281	EY 4-4-7561-1
3	1550	2.024-39	3.000	4.281	EY 4-4-7571-1X

*C/L to End of Hub for EY (End Yoke); Flange Face to End of Hub for CF (Companion Flange)

■ Hub machined for speedometer gear



Pos	Series	Spline Data	Hub Dia	* to End of Hub	End Fitting Part Number
344 (Continued)					
3	1610	2.024-39	3.000	6.000	EY 5-4-8261 <i>High angle yoke</i>
3	1610	2.024-39	3.000	6.000	EY 5-4-8261-1 <i>High angle yoke</i>
3	1610	2.024-39	3.000	4.875	EY 5-4-9221-1
3	1610	2.024-39	3.000	4.875	EY 5-4-9231-1X
3	1610	2.024-39	3.000	6.000	EY 5-4-9241-1X <i>High angle yoke</i>
3	1610	2.024-39	3.000	6.000	EY 5-4-9241X <i>High angle yoke</i>
3	1710	2.024-39	3.000	6.125	EY 6-4-8411 <i>High angle yoke</i>
3	1710	2.024-39	3.000	6.125	EY 6-4-8411-1 <i>High angle yoke</i>
3	1710	2.024-39	3.000	5.250	EY 6-4-8421
3	1710	2.024-39	3.000	5.250	EY 6-4-8421-1
3	1710	2.024-39	3.000	6.125	EY 6-4-8991-1X <i>High angle yoke</i>
3	1710	2.024-39	3.000	6.125	EY 6-4-8991X <i>High angle yoke</i>
3	1710	2.024-39	3.000	5.250	EY 6-4-9031-1X
3	1710	2.024-39	3.000	5.250	EY 6-4-9031X
5	SPL170	2.024-39	2.625	5.750	EY 170-4-08578-1X
355					
1	SPL140	2.274-44	3.000	5.160	EY 140-4-321-1
1	SPL140	2.274-44	3.000	5.160	EY 140-4-331-1X
380					
1	1550	1.962-10	2.625	4.266	EY 4-4-4071-1X
1	1610	1.962-10	2.625	5.312	EY 5-4-4471-1
1	1610	1.962-10	2.625	6.000	EY 5-4-4771X <i>High angle yoke</i>
1	1610	1.962-10	2.625	4.719	EY 5-4-5121X
1	1710	1.964-10	2.625	4.500	EY 6-4-2211 <i>Chamfered Counterbore</i>
1	1710	1.962-10	2.625	6.125	EY 6-4-4151 <i>Chamfered Counterbore; High angle yoke</i>
1	1710	1.962-10	2.625	6.125	EY 6-4-4151-1 <i>Chamfered Counterbore; High angle yoke</i>
1	1710	1.962-10	2.625	4.500	EY 6-4-4721 <i>Chamfered Counterbore</i>
1	1710	1.962-10	2.625	4.500	EY 6-4-4731-1X <i>Chamfered Counterbore</i>
1	1710	1.962-10	2.625	4.500	EY 6-4-4731X <i>Chamfered Counterbore</i>
1	1710	1.962-10	2.625	6.125	EY 6-4-4851-1X <i>Chamfered Counterbore</i>
1	1710	1.962-10	2.625	6.125	EY 6-4-4851X <i>Chamfered Counterbore; High angle yoke</i>
1	1710	2.149-16	2.938	5.188	EY 6-4-4961
1	1710	2.149-16	2.938	5.188	EY 6-4-5061X
1	1710	1.962-10	2.625	5.250	EY 6-4-5151X <i>Chamfered Counterbore</i>
1	1710	2.114-32	3.000	4.562	EY 6-4-5811
1	1710	2.114-32	3.000	4.562	EY 6-4-7221X
1	1710	2.274-44	2.938	5.188	EY 6-4-8551X
1	1760	2.274-44	2.938	5.250	EY 6.3-4-1481X
1	1760	2.114-32	3.000	5.000	EY 6.3-4-1511-1
1	1760	2.114-32	3.000	5.000	EY 6.3-4-1521-1X
1	1760	1.964-10	2.625	5.625	EY 6.3-4-221X <i>Chamfered Counterbore</i>
1	1760	2.149-16	2.938	5.250	EY 6.3-4-231X

Pos	Series	Spline Data	Hub Dia	* to End of Hub	End Fitting Part Number
380 (Continued)					
1	1810	1.964-10	2.625	5.625	EY 6.5-4-2351X <i>Chamfered Counterbore</i>
1	1810	2.274-44	2.938	5.250	EY 6.5-4-4351X
1	1810	2.114-32	3.000	5.000	EY 6.5-4-4451-1
1	1810	2.114-32	3.000	5.000	EY 6.5-4-4461-1X
2	1410	1.750-10	2.625	4.250	EY 3-4-2511-1 .250 deep spline chamfer
2	1480	1.750-10	2.625	4.281	EY 3-4-5791-1X .250 deep spline chamfer; C'bore depth is chamfered
2	1550	1.750-10	2.625	4.672	EY 4-4-3581-1X .250 deep spline chamfer
2	1610	1.750-10	2.625	6.000	EY 5-4-4761X <i>High angle yoke</i>
2	1610	1.962-10	2.625	6.000	EY 5-4-4771X <i>High angle yoke</i>
2	1610	1.750-10	2.625	4.750	EY 5-4-5111X
2	1610	1.790-34	2.625	6.188	EY 5-4-8441X <i>High angle yoke</i>
2	1710	1.750-10	2.625	5.250	EY 6-4-4301X <i>Chamfered Counterbore</i>
2	1710	1.962-10	2.625	6.125	EY 6-4-4851X <i>Chamfered Counterbore; High angle yoke</i>
2	1710	1.750-10	2.625	6.125	EY 6-4-4861X <i>Chamfered Counterbore; High angle yoke</i>
2	1710	1.962-10	2.625	5.250	EY 6-4-5151X <i>Chamfered Counterbore</i>
2	1710	1.750-10	2.625	4.500	EY 6-4-5581-1X <i>Chamfered Counterbore</i>
2	1710	1.750-10	2.625	4.500	EY 6-4-5581X <i>Chamfered Counterbore</i>
2	1710	1.790-34	2.625	5.438	EY 6-4-8511X
2	1710	1.790-34	2.625	6.312	EY 6-4-8521X <i>High angle yoke</i>
3	1410	1.750-10	2.625	4.250	EY 3-4-2511-1 <i>All ratios except 3.70 & 4.11; .250 deep spline chamfer</i>
3	1480	1.750-10	2.625	4.281	EY 3-4-5791-1X .250 deep spline chamfer; C'bore depth is chamfered
3	1550	1.750-10	2.625	4.672	EY 4-4-3581-1X .250 deep spline chamfer
3	1610	1.750-10	2.625	6.000	EY 5-4-4761X <i>All ratios except 3.70 & 4.11; High angle yoke</i>
3	1610	1.962-10	2.625	6.000	EY 5-4-4771X <i>3.70 & 4.11 ratios only; High angle yoke</i>
3	1610	1.750-10	2.625	4.750	EY 5-4-5111X <i>All ratios except 3.70 & 4.11</i>
3	1610	1.962-10	2.625	4.719	EY 5-4-5121X <i>3.70 & 4.11 ratios only</i>
3	1610	2.024-39	2.625	4.719	EY 5-4-8131-1X
3	1610	2.024-39	2.625	5.312	EY 5-4-8411X
3	1610	2.024-39	2.625	6.000	EY 5-4-8421X <i>High angle yoke</i>
3	1710	1.962-10	2.625	6.125	EY 6-4-4151 <i>Chamfered Counterbore; High angle yoke</i>
3	1710	1.962-10	2.625	6.125	EY 6-4-4151-1 <i>Chamfered Counterbore; High angle yoke</i>
3	1710	1.750-10	2.625	5.250	EY 6-4-4301X <i>All ratios except 3.70 & 4.11; Chamfered Counterbore</i>
3	1710	1.962-10	2.625	6.125	EY 6-4-4851-1X <i>3.70 & 4.11 ratios only; Chamfered Counterbore; High angle yoke</i>
3	1710	1.962-10	2.625	6.125	EY 6-4-4851X <i>3.70 & 4.11 ratios only; Chamfered Counterbore; High angle yoke</i>
3	1710	1.750-10	2.625	6.125	EY 6-4-4861X <i>All ratios except 3.70 & 4.11; Chamfered Counterbore; High angle yoke</i>

Continued on next page

*C/L to End of Hub for EY (End Yoke); Flange Face to End of Hub for CF (Companion Flange)

■ Hub machined for speedometer gear



Important: See Safety Information in General Information Section (J300P-GI)

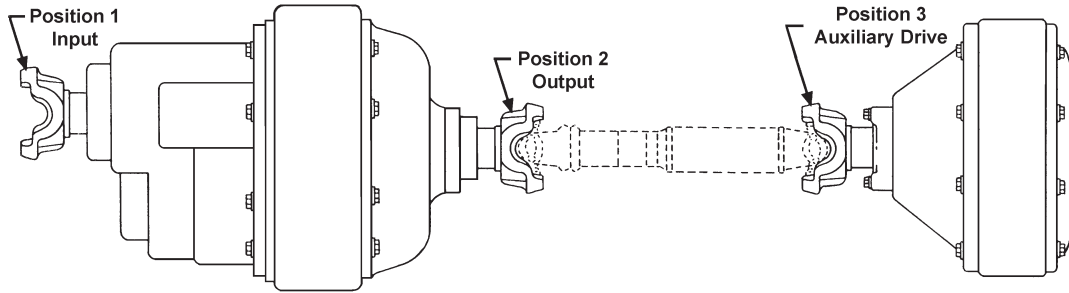

Pos	Series	Spline Data	Hub Dia	* to End of Hub	End Fitting Part Number
-----	--------	-------------	---------	-----------------	-------------------------

380 (Continued)

3	1710	1.962-10	2.625	5.250	EY 6-4-5141 <i>Chamfered Counterbore</i>
3	1710	1.962-10	2.625	5.250	EY 6-4-5151X <i>3.70 & 4.11 ratios only; Chamfered Counterbore</i>
3	1710	1.750-10	2.625	4.500	EY 6-4-5581-1X <i>All ratios except 3.70 & 4.11; Chamfered Counterbore</i>
3	1710	1.750-10	2.625	4.500	EY 6-4-5581X <i>All ratios except 3.70 & 4.11; Chamfered Counterbore</i>
3	1710	2.024-39	2.625	5.250	EY 6-4-8531X
3	1710	2.024-39	2.625	6.125	EY 6-4-8541X <i>High angle yoke</i>

381

1	1810	2.274-44	2.938	3.094	CF 6.5-1-2401X
1	1610	2.274-44	2.938	5.000	EY 5-4-6381-1X
1	1610	2.274-44	2.938	5.000	EY 5-4-6381X
1	1610	2.274-44	2.938	5.000	EY 5-4-8431-1X
1	1710	2.274-44	2.938	5.188	EY 6-4-6041-1X
1	1710	2.274-44	2.938	5.188	EY 6-4-6041X
1	1710	2.274-44	2.938	5.188	EY 6-4-8461
1	1710	2.274-44	2.938	5.188	EY 6-4-8461-1
1	1710	2.274-44	2.938	5.188	EY 6-4-8551-1X
1	1710	2.274-44	2.938	5.188	EY 6-4-8551X
1	1760	2.274-44	2.938	5.250	EY 6.3-4-1421
1	1760	2.274-44	2.938	5.250	EY 6.3-4-1421-1
1	1760	2.274-44	2.938	5.250	EY 6.3-4-1481-1X
1	1760	2.274-44	2.938	5.250	EY 6.3-4-331-1X
1	1760	2.274-44	2.938	5.250	EY 6.3-4-331X
1	1810	2.274-44	2.938	5.250	EY 6.5-4-3281-1X
1	1810	2.274-44	2.938	5.250	EY 6.5-4-3281X
1	1810	2.274-44	2.938	5.250	EY 6.5-4-4351-1X
1	1810	2.274-44	2.938	5.250	EY 6.5-4-4351X
2	1610	1.790-34	2.625	4.938	EY 5-4-6341
2	1610	1.790-34	2.625	6.188	EY 5-4-6351 <i>High angle yoke</i>
2	1610	1.790-34	2.625	6.188	EY 5-4-8441X <i>High angle yoke</i>
2	1610	1.790-34	2.625	4.938	EY 5-4-8501-1X
2	1710	1.790-34	2.625	6.312	EY 6-4-6451 <i>High angle yoke</i>
2	1710	1.790-34	2.625	5.438	EY 6-4-6481
2	1710	1.790-34	2.625	5.438	EY 6-4-8081
2	1710	1.790-34	2.625	5.438	EY 6-4-8081-1
2	1710	1.790-34	2.625	5.438	EY 6-4-8511-1X
2	1710	1.790-34	2.625	5.438	EY 6-4-8511X
2	1710	1.790-34	2.625	6.312	EY 6-4-8521-1X <i>High angle yoke</i>
2	1710	1.790-34	2.625	6.312	EY 6-4-8521X <i>High angle yoke</i>

Pos	Series	Spline Data	Hub Dia	* to End of Hub	End Fitting Part Number
-----	--------	-------------	---------	-----------------	-------------------------

381 (Continued)

3	1610	2.024-39	2.625	6.000	EY 5-4-5971X <i>High angle yoke</i>
3	1610	2.024-39	2.625	5.312	EY 5-4-5991X
3	1610	2.024-39	2.625	4.719	EY 5-4-7981
3	1610	2.024-39	2.625	4.719	EY 5-4-8131X
3	1610	2.024-39	2.625	5.312	EY 5-4-8411-1X
3	1610	2.024-39	2.625	5.312	EY 5-4-8411X
3	1610	2.024-39	2.625	6.000	EY 5-4-8421X <i>High angle yoke</i>
3	1710	2.024-39	2.625	5.250	EY 6-4-6001X <i>Chamfered Counterbore</i>
3	1710	2.024-39	2.625	6.125	EY 6-4-6021-1X <i>High angle yoke; Chamfered Counterbore</i>
3	1710	2.024-39	2.625	6.125	EY 6-4-6021X <i>High angle yoke; Chamfered Counterbore</i>
3	1710	2.024-39	2.625	6.125	EY 6-4-7981 <i>High angle yoke</i>
3	1710	2.024-39	2.625	6.125	EY 6-4-7981-1 <i>High angle yoke</i>
3	1710	2.024-39	2.625	5.250	EY 6-4-7991
3	1710	2.024-39	2.625	5.250	EY 6-4-8231-1X
3	1710	2.024-39	2.625	5.250	EY 6-4-8531X
3	1710	2.024-39	2.625	6.125	EY 6-4-8541-1X <i>High angle yoke</i>
3	1710	2.024-39	2.625	6.125	EY 6-4-8541X <i>High angle yoke</i>

400

1	1710	2.149-16	2.938	5.188	EY 6-4-4961
1	1710	2.149-16	2.938	5.188	EY 6-4-5061X
1	1710	2.274-44	2.938	5.188	EY 6-4-8551X
1	1760	2.274-44	2.938	5.250	EY 6.3-4-1481X
1	1760	2.149-16	2.938	5.250	EY 6.3-4-231X
1	1810	2.274-44	2.938	5.250	EY 6.5-4-4351X
2	1610	1.962-10	2.625	6.000	EY 5-4-4771X <i>High angle yoke</i>
2	1610	1.790-34	2.625	6.188	EY 5-4-8441X <i>High angle yoke</i>
2	1610	2.024-39	3.000	5.594	EY 5-4-9351-1
2	1710	1.962-10	2.625	6.125	EY 6-4-4851X <i>Chamfered Counterbore; High angle yoke</i>
2	1710	1.962-10	2.625	5.250	EY 6-4-5151X <i>Chamfered Counterbore</i>
2	1710	1.790-34	2.625	5.438	EY 6-4-8511X
2	1710	1.790-34	2.625	6.312	EY 6-4-8521X <i>High angle yoke</i>
3	1610	1.750-10	2.625	6.000	EY 5-4-4761X <i>High angle yoke</i>
3	1610	2.024-39	2.625	6.000	EY 5-4-5971X <i>High angle yoke</i>
3	1610	2.024-39	2.625	5.312	EY 5-4-5991X

*C/L to End of Hub for EY (End Yoke); Flange Face to End of Hub for CF (Companion Flange)

■ Hub machined for speedometer gear



Pos	Series	Spline Data	Hub Dia	* to End of Hub	End Fitting Part Number
400 (Continued)					
3	1610	2.024-39	2.625	4.719	EY 5-4-8131-1X
3	1610	2.024-39	2.625	5.312	EY 5-4-8411X
3	1610	2.024-39	2.625	6.000	EY 5-4-8421X <i>High angle yoke</i>
3	1710	1.750-10	2.625	5.250	EY 6-4-4301X <i>Chamfered Counterbore</i>
3	1710	1.750-10	2.625	6.125	EY 6-4-4861X <i>Chamfered Counterbore; High angle yoke</i>
3	1710	2.024-39	2.625	5.250	EY 6-4-6001X <i>Chamfered Counterbore</i>
3	1710	2.024-39	2.625	5.250	EY 6-4-8531X
3	1710	2.024-39	2.625	6.125	EY 6-4-8541X <i>High angle yoke</i>

401					
1	1810	2.274-44	2.938	3.094	CF 6.5-1-2401X
1	1610	2.274-44	2.938	5.000	EY 5-4-6381-1X
1	1610	2.274-44	2.938	5.000	EY 5-4-6381X
1	1610	2.274-44	2.938	5.000	EY 5-4-8431-1X
1	1710	2.274-44	2.938	5.188	EY 6-4-6041-1X
1	1710	2.274-44	2.938	5.188	EY 6-4-6041X
1	1710	2.114-32	3.000	4.562	EY 6-4-7221X
1	1710	2.274-44	2.938	5.188	EY 6-4-8461
1	1710	2.274-44	2.938	5.188	EY 6-4-8461-1
1	1710	2.274-44	2.938	5.188	EY 6-4-8551-1X
1	1710	2.274-44	2.938	5.188	EY 6-4-8551X
1	1760	2.274-44	2.938	5.250	EY 6.3-4-1421
1	1760	2.274-44	2.938	5.250	EY 6.3-4-1421-1
1	1760	2.274-44	2.938	5.250	EY 6.3-4-1481-1X
1	1760	2.274-44	2.938	5.250	EY 6.3-4-1481X
1	1760	2.114-32	3.000	5.000	EY 6.3-4-1511-1
1	1760	2.114-32	3.000	5.000	EY 6.3-4-1521-1X
1	1760	2.274-44	2.938	5.250	EY 6.3-4-331-1X
1	1760	2.274-44	2.938	5.250	EY 6.3-4-331X
1	1810	2.274-44	2.938	5.250	EY 6.5-4-3281-1X
1	1810	2.274-44	2.938	5.250	EY 6.5-4-3281X
1	1810	2.274-44	2.938	5.250	EY 6.5-4-4351-1X
1	1810	2.274-44	2.938	5.250	EY 6.5-4-4351X
1	1810	2.114-32	3.000	5.000	EY 6.5-4-4451-1
1	1810	2.114-32	3.000	5.000	EY 6.5-4-4461-1X
2	1610	1.790-34	2.625	4.938	EY 5-4-6341
2	1610	1.790-34	2.625	6.188	EY 5-4-6351 <i>High angle yoke</i>
2	1610	1.790-34	2.625	6.188	EY 5-4-8441X <i>High angle yoke</i>
2	1610	1.790-34	2.625	4.938	EY 5-4-8501-1X
2	1710	1.790-34	2.625	6.312	EY 6-4-6451 <i>High angle yoke</i>
2	1710	1.790-34	2.625	5.438	EY 6-4-6481
2	1710	1.790-34	2.625	5.438	EY 6-4-8081
2	1710	1.790-34	2.625	5.438	EY 6-4-8081-1
2	1710	1.790-34	2.625	5.438	EY 6-4-8511-1X
2	1710	1.790-34	2.625	5.438	EY 6-4-8511X
2	1710	1.790-34	2.625	6.312	EY 6-4-8521-1X <i>High angle yoke</i>
2	1710	1.790-34	2.625	6.312	EY 6-4-8521X <i>High angle yoke</i>
3	1610	2.024-39	2.625	6.000	EY 5-4-5971X <i>High angle yoke</i>
3	1610	2.024-39	2.625	5.312	EY 5-4-5991X
3	1610	2.024-39	2.625	4.719	EY 5-4-7981

Pos	Series	Spline Data	Hub Dia	* to End of Hub	End Fitting Part Number
401 (Continued)					
3	1610	2.024-39	2.625	4.719	EY 5-4-8131X
3	1610	2.024-39	2.625	5.312	EY 5-4-8411-1X
3	1610	2.024-39	2.625	5.312	EY 5-4-8411X
3	1610	2.024-39	2.625	6.000	EY 5-4-8421X
3	1710	2.024-39	2.625	5.250	EY 6-4-6001X <i>Chamfered Counterbore</i>
3	1710	2.024-39	2.625	6.125	EY 6-4-6021-1X <i>High angle yoke; Chamfered Counterbore</i>
3	1710	2.024-39	2.625	6.125	EY 6-4-6021X <i>High angle yoke; Chamfered Counterbore</i>
3	1710	2.024-39	2.625	6.125	EY 6-4-7981 <i>High angle yoke</i>
3	1710	2.024-39	2.625	6.125	EY 6-4-7981-1 <i>High angle yoke</i>
3	1710	2.024-39	2.625	5.250	EY 6-4-7991
3	1710	2.024-39	2.625	5.250	EY 6-4-8231-1X
3	1710	2.024-39	2.625	5.250	EY 6-4-8531X
3	1710	2.024-39	2.625	6.125	EY 6-4-8541-1X <i>High angle yoke</i>
3	1710	2.024-39	2.625	6.125	EY 6-4-8541X <i>High angle yoke</i>

402					
1	1810	2.274-44	2.938	3.094	CF 6.5-1-2391
1	SPL170	2.274-44	2.938	5.281	EY 170-4-101-1X
1	SPL170	2.274-44	2.938	5.281	EY 170-4-91-1
1	SPL250	2.274-44	2.938	5.484	EY 250-4-51-1
1	SPL250	2.274-44	2.938	5.484	EY 250-4-61-1X
1	1610	2.274-44	2.938	5.000	EY 5-4-6381-1X
1	1610	2.274-44	2.938	5.000	EY 5-4-6381X
1	1610	2.274-44	2.938	5.000	EY 5-4-8321-1
1	1610	2.274-44	2.938	5.000	EY 5-4-8431-1X
1	1710	2.274-44	2.938	5.188	EY 6-4-6041-1X
1	1710	2.274-44	2.938	5.188	EY 6-4-6041X
1	1710	2.274-44	2.938	5.188	EY 6-4-8461
1	1710	2.274-44	2.938	5.188	EY 6-4-8461-1
1	1710	2.274-44	2.938	5.188	EY 6-4-8551-1X
1	1710	2.274-44	2.938	5.188	EY 6-4-8551X
1	1760	2.274-44	2.938	5.250	EY 6.3-4-1421
1	1760	2.274-44	2.938	5.250	EY 6.3-4-1421-1
1	1760	2.274-44	2.938	5.250	EY 6.3-4-1481-1X
1	1760	2.274-44	2.938	5.250	EY 6.3-4-1481X
1	1760	2.274-44	2.938	5.250	EY 6.3-4-331-1X
1	1810	2.274-44	2.938	5.250	EY 6.5-4-3281-1X
1	1810	2.274-44	2.938	5.250	EY 6.5-4-3281X
1	1810	2.274-44	2.938	5.250	EY 6.5-4-4321
1	1810	2.274-44	2.938	5.250	EY 6.5-4-4321-1
1	1810	2.274-44	2.938	5.250	EY 6.5-4-4351-1X
1	1810	2.274-44	2.938	5.250	EY 6.5-4-4351X
2	SPL170	1.790-34	2.625	5.600	EY 170-4-111-1
2	SPL170	1.790-34	2.625	5.600	EY 170-4-121-1X
2	SPL170	1.790-34	2.625	6.250	EY 170-4-131-1 <i>High angle yoke</i>
2	SPL170	1.790-34	2.625	6.250	EY 170-4-141-1X <i>High angle yoke</i>
2	1610	1.790-34	2.625	4.938	EY 5-4-6341
2	1610	1.790-34	2.625	6.188	EY 5-4-6351 <i>High angle yoke</i>

Continued on next page

*C/L to End of Hub for EY (End Yoke); Flange Face to End of Hub for CF (Companion Flange)

■ Hub machined for speedometer gear



Important: See Safety Information in General Information Section (J300P-GI)

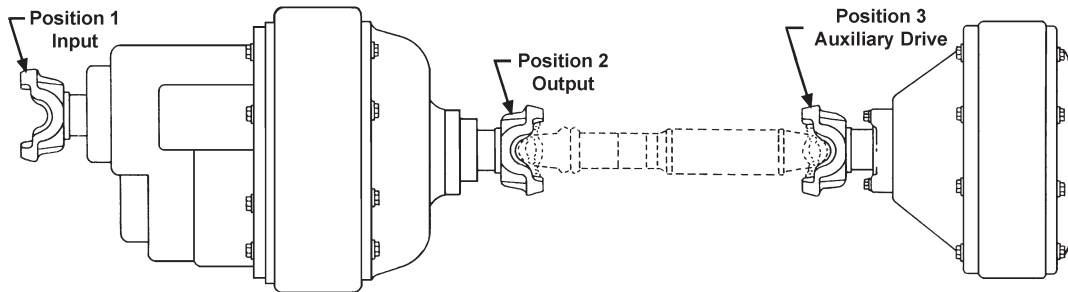

Pos	Series	Spline Data	Hub Dia	* to End of Hub	End Fitting Part Number
-----	--------	-------------	---------	-----------------	-------------------------

402 (Continued)

2	1610	1.790-34	2.625	6.188	EY 5-4-8001 <i>High angle yoke</i>
2	1610	1.790-34	2.625	6.188	EY 5-4-8441X <i>High angle yoke</i>
2	1610	1.790-34	2.625	4.938	EY 5-4-8491-1
2	1610	1.790-34	2.625	4.938	EY 5-4-8501-1X
2	1710	1.790-34	2.625	6.312	EY 6-4-6451 <i>High angle yoke</i>
2	1710	1.790-34	2.625	6.312	EY 6-4-6451-1 <i>High angle yoke</i>
2	1710	1.790-34	2.625	5.438	EY 6-4-6481
2	1710	1.790-34	2.625	6.312	EY 6-4-8001 <i>High angle yoke</i>
2	1710	1.790-34	2.625	6.312	EY 6-4-8001-1 <i>High angle yoke</i>
2	1710	1.790-34	2.625	5.438	EY 6-4-8081
2	1710	1.790-34	2.625	5.438	EY 6-4-8081-1
2	1710	1.790-34	2.625	5.438	EY 6-4-8511-1X
2	1710	1.790-34	2.625	5.438	EY 6-4-8511X
2	1710	1.790-34	2.625	6.312	EY 6-4-8521-1X <i>High angle yoke</i>
3	SPL140	2.024-39	2.625	5.030	EY 140-4-551-1 <i>Counterbore at hub end.</i>
3	SPL140	2.024-39	2.625	5.030	EY 140-4-561-1X <i>Counterbore at hub end.</i>
3	SPL170	2.024-39	2.625	4.938	EY 170-4-151-1
3	SPL170	2.024-39	2.625	4.938	EY 170-4-161-1X
3	SPL170	2.024-39	2.625	6.016	EY 170-4-171-1 <i>High angle yoke</i>
3	SPL170	2.024-39	2.625	6.016	EY 170-4-181-1X <i>High angle yoke</i>
3	1480	2.024-39	2.625	4.344	EY 3-4-13051-1
3	1480	2.024-39	2.625	4.344	EY 3-4-13061-1X
3	1550	2.024-39	2.625	4.266	EY 4-4-6471-1
3	1550	2.024-39	2.625	4.266	EY 4-4-7551-1X
3	1610	2.024-39	2.625	6.000	EY 5-4-5971X <i>High angle yoke</i>
3	1610	2.024-39	2.625	5.312	EY 5-4-5991X
3	1610	2.024-39	2.625	5.312	EY 5-4-7971
3	1610	2.024-39	2.625	5.312	EY 5-4-7971-1
3	1610	2.024-39	2.625	4.719	EY 5-4-7981
3	1610	2.024-39	2.625	6.000	EY 5-4-7991 <i>High angle yoke</i>
3	1610	2.024-39	2.625	6.000	EY 5-4-8421X <i>High angle yoke</i>
3	1710	2.024-39	2.625	5.250	EY 6-4-6001X <i>Chamfered Counterbore</i>
3	1710	2.024-39	2.625	6.125	EY 6-4-6021X <i>High angle yoke; Chamfered Counterbore</i>
3	1710	2.024-39	2.625	6.125	EY 6-4-7981 <i>High angle yoke</i>

Pos	Series	Spline Data	Hub Dia	* to End of Hub	End Fitting Part Number
-----	--------	-------------	---------	-----------------	-------------------------

402 (Continued)

3	1710	2.024-39	2.625	6.125	EY 6-4-7981-1 <i>High angle yoke</i>
3	1710	2.024-39	2.625	5.250	EY 6-4-7991
3	1710	2.024-39	2.625	5.250	EY 6-4-7991-1
3	1710	2.024-39	2.625	5.250	EY 6-4-8231-1X
3	1710	2.024-39	2.625	5.250	EY 6-4-8531-1X
3	1710	2.024-39	2.625	5.250	EY 6-4-8531X
3	1710	2.024-39	2.625	6.125	EY 6-4-8541-1X <i>High angle yoke</i>
3	1710	2.024-39	2.625	6.125	EY 6-4-8541X <i>High angle yoke</i>

403

1	SPL170	2.274-44	2.938	5.281	EY 170-4-101-1X
1	SPL250	2.274-44	2.938	5.484	EY 250-4-61-1X
1	1610	2.274-44	2.938	5.000	EY 5-4-8431-1X
1	1710	2.274-44	2.938	5.188	EY 6-4-8551-1X
1	1710	2.274-44	2.938	5.188	EY 6-4-8551X
1	1760	2.274-44	2.938	5.250	EY 6.3-4-1481-1X
1	1760	2.274-44	2.938	5.250	EY 6.3-4-1481X
1	1810	2.274-44	2.938	5.250	EY 6.5-4-4351-1X
1	1810	2.274-44	2.938	5.250	EY 6.5-4-4351X
2	SPL170	1.790-34	2.625	5.600	EY 170-4-121-1X
2	SPL170	1.790-34	2.625	6.250	EY 170-4-141-1X <i>High angle yoke</i>
2	1610	1.790-34	2.625	6.188	EY 5-4-8441X <i>High angle yoke</i>
2	1710	1.790-34	2.625	5.438	EY 6-4-8511X
2	1710	1.790-34	2.625	6.312	EY 6-4-8521X <i>High angle yoke</i>
2	1710	2.274-44	3.000	5.190	EY 6-4-8981-1X
3	SPL170	2.024-39	2.625	4.938	EY 170-4-161-1X
3	SPL170	2.024-39	2.625	6.016	EY 170-4-181-1X <i>High angle yoke</i>
3	1550	2.024-39	2.625	4.266	EY 4-4-7551-1X
3	1610	2.024-39	2.625	4.719	EY 5-4-8131-1X
3	1610	2.024-39	2.625	5.312	EY 5-4-8411X
3	1710	2.024-39	2.625	5.250	EY 6-4-8531X
3	1710	2.024-39	2.625	6.125	EY 6-4-8541X <i>High angle yoke</i>

404

1	SPL140	2.274-44	3.000	5.160	EY 140-4-1271-1X
1	SPL140	2.274-44	3.000	5.160	EY 140-4-331-1X
1	SPL170	2.274-44	3.000	5.270	EY 170-4-1671-1X <i>Counterbore at hub end.</i>
1	SPL170	2.274-44	3.000	5.270	EY 170-4-191-1
1	SPL170	2.274-44	3.000	5.270	EY 170-4-201-1X
1	SPL250	2.274-44	3.000	5.490	EY 250-4-71-1
1	SPL250	2.274-44	3.000	5.490	EY 250-4-81-1X
1	1610	2.274-44	3.000	5.000	EY 5-4-8311-1

*C/L to End of Hub for EY (End Yoke); Flange Face to End of Hub for CF (Companion Flange)

■ Hub machined for speedometer gear



Pos	Series	Spline Data	Hub Dia	* to End of Hub	End Fitting Part Number
404 (Continued)					
1	1610	2.274-44	3.000	5.000	EY 5-4-9261-1X
1	1710	2.274-44	3.000	5.190	EY 6-4-8451
1	1710	2.274-44	3.000	5.190	EY 6-4-8451-1
1	1710	2.274-44	3.000	5.190	EY 6-4-8981-1X
1	1710	2.274-44	3.000	5.190	EY 6-4-8981X
1	1760	2.274-44	3.000	5.250	EY 6.3-4-1411
1	1760	2.274-44	3.000	5.250	EY 6.3-4-1411-1
1	1760	2.274-44	3.000	5.250	EY 6.3-4-5221-1X
1	1760	2.274-44	3.000	5.250	EY 6.3-4-5221X
1	1810	2.274-44	3.000	5.250	EY 6.5-4-4311
1	1810	2.274-44	3.000	5.250	EY 6.5-4-4311-1
1	1810	2.274-44	3.000	5.250	EY 6.5-4-4571-1X
1	1810	2.274-44	3.000	5.250	EY 6.5-4-4571X
2	SPL140	2.024-39	3.000	4.940	EY 140-4-371-1X
2	SPL170	2.024-39	2.625	5.750	EY 170-4-08578-1X
2	SPL170	2.024-39	2.625	6.500	EY 170-4-1651-1X
2	SPL170	2.024-39	2.625	5.270	EY 170-4-211-1 <i>High angle yoke</i>
2	SPL170	2.024-39	2.625	5.266	EY 170-4-221-1X
2	SPL170	2.024-39	2.625	6.500	EY 170-4-231-1 <i>High angle yoke</i>
2	SPL170	2.024-39	2.625	6.500	EY 170-4-241-1X <i>High angle yoke</i>
2	SPL170	2.024-39	2.625	5.750	EY 5001768
2	SPL170	2.024-39	2.625	5.750	EY 5008578
2	1610	2.024-39	2.625	6.000	EY 5-4-8301 <i>High angle yoke</i>
2	1610	2.024-39	2.625	6.000	EY 5-4-9271X <i>High angle yoke</i>
2	1710	2.024-39	2.625	6.125	EY 6-4-8431
2	1710	2.024-39	2.625	6.125	EY 6-4-8431-1
2	1710	2.024-39	2.625	5.250	EY 6-4-8441
2	1710	2.024-39	2.625	5.250	EY 6-4-8441-1
2	1710	2.024-39	2.625	6.125	EY 6-4-9001-1X
2	1710	2.024-39	2.625	6.125	EY 6-4-9001X
2	1710	2.024-39	2.625	5.250	EY 6-4-9041-1X
2	1710	2.024-39	2.625	5.250	EY 6-4-9041X
3	SPL100	2.024-39	3.000	7.295	EY 100-4-1371-1X <i>Flanged yoke w/8 tapped holes in flange</i>
3	SPL140	2.024-39	3.000	4.940	EY 140-4-1161-1X
3	SPL140	2.274-44	3.000	5.160	EY 140-4-331-1X
3	SPL140	2.024-39	3.000	4.940	EY 140-4-371-1X
3	SPL170	2.024-39	3.000	5.540	EY 170-4-08577-1X
3	SPL170	2.024-39	3.000	6.240	EY 170-4-1621-1
3	SPL170	2.024-39	3.000	6.240	EY 170-4-1631-1X
3	SPL170	2.024-39	2.625	6.500	EY 170-4-1641-1
3	SPL170	2.274-44	3.000	5.270	EY 170-4-1661-1 <i>Counterbore at hub end.</i>
3	SPL170	2.274-44	3.000	5.270	EY 170-4-201-1X
3	SPL170	2.024-39	3.000	5.156	EY 170-4-251-1 <i>High angle yoke</i>
3	SPL170	2.024-39	3.000	5.156	EY 170-4-261-1X
3	SPL170	2.024-39	3.000	6.240	EY 170-4-271-1 <i>High angle yoke</i>
3	SPL170	2.024-39	3.000	6.240	EY 170-4-281-1X <i>High angle yoke</i>
3	SPL170	2.024-39	3.000	5.540	EY 5001766
3	SPL170	2.024-39	3.000	5.540	EY 5008577
3	SPL90	2.024-39	3.000	4.750	EY 90-4-241-1
3	SPL90	2.024-39	3.000	4.750	EY 90-4-251-1X

Pos	Series	Spline Data	Hub Dia	* to End of Hub	End Fitting Part Number
404 (Continued)					
3	1480	2.024-39	3.000	4.344	EY 3-4-13071-1
3	1480	2.024-39	3.000	4.344	EY 3-4-13081-1X
3	1550	2.024-39	3.000	4.281	EY 4-4-7561-1
3	1550	2.024-39	3.000	4.281	EY 4-4-7571-1X
3	1610	2.024-39	3.000	6.000	EY 5-4-8261 <i>High angle yoke</i>
3	1610	2.024-39	3.000	6.000	EY 5-4-8261-1 <i>High angle yoke</i>
3	1610	2.024-39	3.000	4.875	EY 5-4-9221-1
3	1610	2.024-39	3.000	4.875	EY 5-4-9231-1X
3	1610	2.024-39	3.000	6.000	EY 5-4-9241-1X <i>High angle yoke</i>
3	1610	2.024-39	3.000	6.000	EY 5-4-9241X <i>High angle yoke</i>
3	1710	2.024-39	3.000	6.125	EY 6-4-8411 <i>High angle yoke</i>
3	1710	2.024-39	3.000	6.125	EY 6-4-8411-1 <i>High angle yoke</i>
3	1710	2.024-39	3.000	5.250	EY 6-4-8421
3	1710	2.024-39	3.000	5.250	EY 6-4-8421-1
3	1710	2.024-39	3.000	6.125	EY 6-4-8991-1X <i>High angle yoke</i>
3	1710	2.024-39	3.000	6.125	EY 6-4-8991X <i>High angle yoke</i>
405					
1	SPL140	2.274-44	3.000	5.160	EY 140-4-1261-1
1	SPL140	2.274-44	3.000	5.160	EY 140-4-1271-1X
1	SPL140	2.274-44	3.000	5.160	EY 140-4-321-1
1	SPL140	2.274-44	3.000	5.160	EY 140-4-331-1X
1	SPL170	2.274-44	3.000	5.270	EY 170-4-201-1X
1	SPL250	2.274-44	3.000	5.490	EY 250-4-81-1X
1	1610	2.274-44	3.000	5.000	EY 5-4-9261-1X
1	1710	2.274-44	3.000	5.190	EY 6-4-8981-1X
1	1710	2.274-44	3.000	5.190	EY 6-4-8981X
1	1760	2.274-44	3.000	5.250	EY 6.3-4-5221-1X
1	1760	2.274-44	3.000	5.250	EY 6.3-4-5221X
1	1810	2.274-44	3.000	5.250	EY 6.5-4-4571-1X
1	1810	2.274-44	3.000	5.250	EY 6.5-4-4571X
2	SPL170	2.024-39	2.625	5.266	EY 170-4-221-1X
2	SPL170	2.024-39	2.625	6.500	EY 170-4-241-1X <i>High angle yoke</i>
2	1610	2.024-39	2.625	6.000	EY 5-4-9271X <i>High angle yoke</i>
2	1710	2.024-39	2.625	6.125	EY 6-4-8431
2	1710	2.024-39	2.625	6.125	EY 6-4-8431-1
2	1710	2.024-39	2.625	5.250	EY 6-4-8441
2	1710	2.024-39	2.625	5.250	EY 6-4-8441-1
2	1710	2.024-39	2.625	6.125	EY 6-4-9001-1X
2	1710	2.024-39	2.625	6.125	EY 6-4-9001X
2	1710	2.024-39	2.625	5.250	EY 6-4-9041-1X
2	1710	2.024-39	2.625	5.250	EY 6-4-9041X
3	SPL140	2.024-39	3.000	4.940	EY 140-4-361-1
3	SPL140	2.024-39	3.000	4.940	EY 140-4-371-1X
3	SPL170	2.274-44	3.000	5.270	EY 170-4-201-1X
3	SPL170	2.024-39	3.000	5.156	EY 170-4-261-1X
3	SPL170	2.024-39	3.000	6.240	EY 170-4-281-1X <i>High angle yoke</i>
3	SPL250	2.274-44	3.000	5.490	EY 250-4-81-1X
3	SPL90	2.024-39	3.000	4.750	EY 90-4-241-1

Continued on next page

*C/L to End of Hub for EY (End Yoke); Flange Face to End of Hub for CF (Companion Flange)

■ Hub machined for speedometer gear



Important: See Safety Information in General Information Section (J300P-GI)

TANDEM AXLES

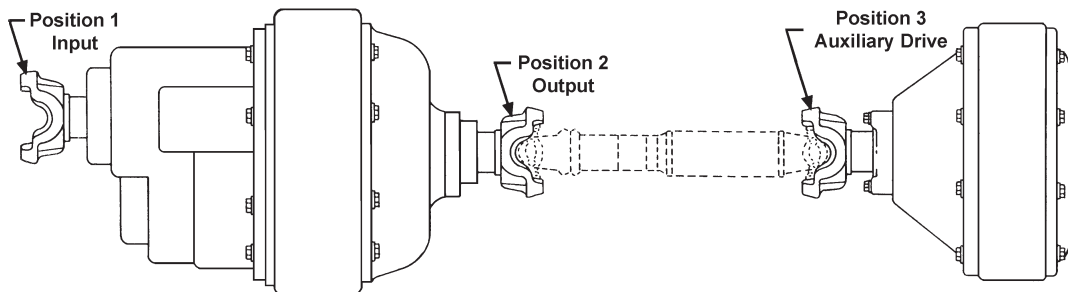

Pos	Series	Spline Data	Hub Dia	* to End of Hub	End Fitting Part Number
-----	--------	-------------	---------	-----------------	-------------------------

405 (Continued)

3	SPL90	2.024-39	3.000	4.750	EY 90-4-251-1X
3	1480	2.024-39	3.000	4.344	EY 3-4-13071-1
3	1480	2.024-39	3.000	4.344	EY 3-4-13081-1X
3	1550	2.024-39	3.000	4.281	EY 4-4-7561-1
3	1550	2.024-39	3.000	4.281	EY 4-4-7571-1X
3	1610	2.024-39	3.000	6.000	EY 5-4-8261 <i>High angle yoke</i>
3	1610	2.024-39	3.000	6.000	EY 5-4-8261-1 <i>High angle yoke</i>
3	1610	2.024-39	3.000	4.875	EY 5-4-9221-1
3	1610	2.024-39	3.000	4.875	EY 5-4-9231-1X
3	1610	2.024-39	3.000	6.000	EY 5-4-9241-1X <i>High angle yoke</i>
3	1610	2.024-39	3.000	6.000	EY 5-4-9241X <i>High angle yoke</i>
3	1710	2.024-39	3.000	6.125	EY 6-4-8411-1 <i>High angle yoke</i>
3	1710	2.024-39	3.000	5.250	EY 6-4-8421
3	1710	2.024-39	3.000	5.250	EY 6-4-8421-1
3	1710	2.024-39	3.000	6.125	EY 6-4-8991-1X <i>High angle yoke</i>
3	1710	2.024-39	3.000	6.125	EY 6-4-8991X <i>High angle yoke</i>
3	1710	2.024-39	3.000	5.250	EY 6-4-9031-1X
3	1710	2.024-39	3.000	5.250	EY 6-4-9031X

410

1	1710	2.114-32	3.000	4.562	EY 6-4-5811
---	------	----------	-------	-------	-------------

433

3	1710	2.024-39	3.000	6.125	EY 6-4-8411-1 <i>High angle yoke</i>
---	------	----------	-------	-------	---

440

1	1610	2.422-18	3.375	6.125	EY 5-4-5491-1X
1	1710	2.422-18	3.375	5.250	EY 6-4-3161
1	1710	2.422-18	3.375	5.812	EY 6-4-4581
1	1710	2.422-18	3.375	5.812	EY 6-4-4581-1
1	1710	2.422-18	3.375	5.812	EY 6-4-4751-1X
1	1710	2.422-18	3.375	5.812	EY 6-4-4751X
1	1760	2.422-18	3.375	6.000	EY 6.3-4-241-1X
1	1760	2.422-18	3.375	6.000	EY 6.3-4-241X
1	1810	2.422-18	3.375	5.812	EY 6.5-4-1991
1	1810	2.422-18	3.375	5.812	EY 6.5-4-1991-1
1	1810	2.422-18	3.375	5.812	EY 6.5-4-2361-1X
1	1810	2.422-18	3.375	5.812	EY 6.5-4-2361X
2	1610	2.149-16	2.938	6.250	EY 5-4-5161-1X
2	1610	2.149-16	2.938	6.250	EY 5-4-5161X <i>High angle yoke</i>
2	1610	2.149-16	2.938	6.500	EY 5-4-5511X <i>High angle yoke</i>

Pos	Series	Spline Data	Hub Dia	* to End of Hub	End Fitting Part Number
-----	--------	-------------	---------	-----------------	-------------------------

440 (Continued)

2	1710	2.149-16	2.938	5.500	EY 6-4-4171-1X
2	1710	2.149-16	2.938	5.500	EY 6-4-4171X
2	1710	2.149-16	2.938	6.625	EY 6-4-4591 <i>High angle yoke</i>
2	1710	2.149-16	2.938	6.625	EY 6-4-5481X <i>High angle yoke</i>
2	1760	2.149-16	2.938	5.812	EY 6.3-4-141-1
2	1760	2.149-16	2.938	5.812	EY 6.3-4-251-1X
2	1760	2.149-16	2.938	5.812	EY 6.3-4-251X
2	1810	2.149-16	2.938	5.812	EY 6.5-4-2291
2	1810	2.149-16	2.938	5.812	EY 6.5-4-2291-1
2	1810	2.149-16	2.938	5.812	EY 6.5-4-2401-1X
2	1810	2.149-16	2.938	5.812	EY 6.5-4-2401X
3	1610	2.149-16	2.938	6.250	EY 5-4-5161-1X
3	1610	2.149-16	2.938	6.250	EY 5-4-5161X <i>High angle yoke</i>
3	1610	2.149-16	2.938	6.500	EY 5-4-5511X <i>High angle yoke</i>
3	1710	2.149-16	2.938	5.500	EY 6-4-4171-1X
3	1710	2.149-16	2.938	5.500	EY 6-4-4171X
3	1710	2.149-16	2.938	6.625	EY 6-4-5481X <i>High angle yoke</i>
3	1760	2.149-16	2.938	5.812	EY 6.3-4-141-1
3	1760	2.149-16	2.938	5.812	EY 6.3-4-251-1X
3	1760	2.149-16	2.938	5.812	EY 6.3-4-251X
3	1810	2.149-16	2.938	5.812	EY 6.5-4-2291
3	1810	2.149-16	2.938	5.812	EY 6.5-4-2291-1
3	1810	2.149-16	2.938	5.812	EY 6.5-4-2401-1X
3	1810	2.149-16	2.938	5.812	EY 6.5-4-2401X

451

1	1810	2.274-44	2.938	3.094	CF 6.5-1-2391
1	SPL170	2.274-44	2.938	5.281	EY 170-4-101-1X
1	SPL170	2.274-44	2.938	5.281	EY 170-4-91-1
1	SPL250	2.274-44	2.938	5.484	EY 250-4-51-1
1	SPL250	2.274-44	2.938	5.484	EY 250-4-61-1X
1	1610	2.274-44	2.938	5.000	EY 5-4-8321-1
1	1610	2.274-44	2.938	5.000	EY 5-4-8431-1X
1	1710	2.274-44	2.938	5.188	EY 6-4-8461
1	1710	2.274-44	2.938	5.188	EY 6-4-8461-1
1	1710	2.274-44	2.938	5.188	EY 6-4-8551-1X
1	1710	2.274-44	2.938	5.188	EY 6-4-8551X
1	1760	2.274-44	2.938	5.250	EY 6.3-4-1421
1	1760	2.274-44	2.938	5.250	EY 6.3-4-1421-1
1	1760	2.274-44	2.938	5.250	EY 6.3-4-1481-1X
1	1760	2.274-44	2.938	5.250	EY 6.3-4-1481X
1	1810	2.274-44	2.938	5.250	EY 6.5-4-4321
1	1810	2.274-44	2.938	5.250	EY 6.5-4-4321-1
1	1810	2.274-44	2.938	5.250	EY 6.5-4-4351-1X

*C/L to End of Hub for EY (End Yoke); Flange Face to End of Hub for CF (Companion Flange)

■ Hub machined for speedometer gear



Pos	Series	Spline Data	Hub Dia	* to End of Hub	End Fitting Part Number
451 (Continued)					
1	1810	2.274-44	2.938	5.250	EY 6.5-4-4351X
2	SPL170	1.790-34	2.625	5.600	EY 170-4-111-1
2	SPL170	1.790-34	2.625	5.600	EY 170-4-121-1X
2	SPL170	1.790-34	2.625	6.250	EY 170-4-131-1 <i>High angle yoke</i>
2	SPL170	1.790-34	2.625	6.250	EY 170-4-141-1X <i>High angle yoke</i>
2	1610	1.790-34	2.625	6.188	EY 5-4-8001 <i>High angle yoke</i>
2	1610	1.790-34	2.625	6.188	EY 5-4-8441X <i>High angle yoke</i>
2	1610	1.790-34	2.625	4.938	EY 5-4-8491-1
2	1610	1.790-34	2.625	4.938	EY 5-4-8501-1X
2	1710	1.790-34	2.625	6.312	EY 6-4-8001 <i>High angle yoke</i>
2	1710	1.790-34	2.625	6.312	EY 6-4-8001-1 <i>High angle yoke</i>
2	1710	1.790-34	2.625	5.438	EY 6-4-8081
2	1710	1.790-34	2.625	5.438	EY 6-4-8081-1
2	1710	1.790-34	2.625	6.312	EY 6-4-8521-1X <i>High angle yoke</i>
2	1710	1.790-34	2.625	6.312	EY 6-4-8521X <i>High angle yoke</i>
3	SPL140	2.024-39	2.625	5.030	EY 140-4-551-1 <i>Counterbore at hub end.</i>
3	SPL140	2.024-39	2.625	5.030	EY 140-4-561-1X <i>Counterbore at hub end.</i>
3	SPL170	2.024-39	2.625	4.938	EY 170-4-151-1
3	SPL170	2.024-39	2.625	4.938	EY 170-4-161-1X
3	SPL170	2.024-39	2.625	6.016	EY 170-4-171-1 <i>High angle yoke</i>
3	SPL170	2.024-39	2.625	6.016	EY 170-4-181-1X <i>High angle yoke</i>
3	1480	2.024-39	2.625	4.344	EY 3-4-13051-1
3	1480	2.024-39	2.625	4.344	EY 3-4-13061-1X
3	1550	2.024-39	2.625	4.266	EY 4-4-6471-1
3	1550	2.024-39	2.625	4.266	EY 4-4-7551-1X
3	1610	2.024-39	2.625	5.312	EY 5-4-7971
3	1610	2.024-39	2.625	5.312	EY 5-4-7971-1
3	1610	2.024-39	2.625	6.000	EY 5-4-7991 <i>High angle yoke</i>
3	1610	2.024-39	2.625	6.000	EY 5-4-8421X <i>High angle yoke</i>
3	1710	2.024-39	2.625	6.125	EY 6-4-7981 <i>High angle yoke</i>
3	1710	2.024-39	2.625	6.125	EY 6-4-7981-1 <i>High angle yoke</i>
3	1710	2.024-39	2.625	6.125	EY 6-4-8541-1X <i>High angle yoke</i>
3	1710	2.024-39	2.625	6.125	EY 6-4-8541X <i>High angle yoke</i>
454					
1	SPL140	2.274-44	3.000	5.160	EY 140-4-1261-1
1	SPL140	2.274-44	3.000	5.160	EY 140-4-1271-1X
1	SPL140	2.274-44	3.000	5.160	EY 140-4-321-1
1	SPL140	2.274-44	3.000	5.160	EY 140-4-331-1X
1	SPL170	2.274-44	3.000	5.270	EY 170-4-1671-1X <i>Counterbore at hub end.</i>
1	SPL170	2.274-44	3.000	5.270	EY 170-4-191-1
1	SPL170	2.274-44	3.000	5.270	EY 170-4-201-1X
1	SPL250	2.274-44	3.000	5.490	EY 250-4-71-1
1	SPL250	2.274-44	3.000	5.490	EY 250-4-81-1X

Pos	Series	Spline Data	Hub Dia	* to End of Hub	End Fitting Part Number
454 (Continued)					
1	1610	2.274-44	3.000	5.000	EY 5-4-8311-1
1	1610	2.274-44	3.000	5.000	EY 5-4-9261-1X
1	1710	2.274-44	3.000	5.190	EY 6-4-8451
1	1710	2.274-44	3.000	5.190	EY 6-4-8451-1
1	1710	2.274-44	3.000	5.190	EY 6-4-8981-1X
1	1710	2.274-44	3.000	5.190	EY 6-4-8981X
1	1760	2.274-44	3.000	5.250	EY 6.3-4-1411
1	1760	2.274-44	3.000	5.250	EY 6.3-4-1411-1
1	1760	2.274-44	3.000	5.250	EY 6.3-4-5221-1X
1	1760	2.274-44	3.000	5.250	EY 6.3-4-5221X
1	1810	2.274-44	3.000	5.250	EY 6.5-4-4311
1	1810	2.274-44	3.000	5.250	EY 6.5-4-4311-1
1	1810	2.274-44	3.000	5.250	EY 6.5-4-4571-1X
1	1810	2.274-44	3.000	5.250	EY 6.5-4-4571X
2	SPL140	2.024-39	3.000	4.940	EY 140-4-361-1
2	SPL170	2.024-39	2.625	6.500	EY 170-4-1651-1X
2	SPL170	2.024-39	2.625	5.270	EY 170-4-211-1 <i>High angle yoke</i>
2	SPL170	2.024-39	2.625	5.266	EY 170-4-221-1X
2	SPL170	2.024-39	2.625	6.500	EY 170-4-231-1 <i>High angle yoke</i>
2	SPL170	2.024-39	2.625	6.500	EY 170-4-241-1X <i>High angle yoke</i>
2	SPL170	2.024-39	2.625	5.750	EY 5001768
2	SPL170	2.024-39	2.625	5.750	EY 5008578
2	1610	2.024-39	2.625	6.000	EY 5-4-8301 <i>High angle yoke</i>
2	1610	2.024-39	2.625	6.000	EY 5-4-9271X <i>High angle yoke</i>
2	1710	2.024-39	2.625	6.125	EY 6-4-8431
2	1710	2.024-39	2.625	6.125	EY 6-4-8431-1
2	1710	2.024-39	2.625	5.250	EY 6-4-8441
2	1710	2.024-39	2.625	5.250	EY 6-4-8441-1
2	1710	2.024-39	2.625	6.125	EY 6-4-9001-1X
2	1710	2.024-39	2.625	6.125	EY 6-4-9001X
2	1710	2.024-39	2.625	5.250	EY 6-4-9041-1X
2	1710	2.024-39	2.625	5.250	EY 6-4-9041X
3	SPL140	2.024-39	3.000	4.940	EY 140-4-1151-1
3	SPL140	2.024-39	3.000	4.940	EY 140-4-1161-1X
3	SPL140	2.024-39	3.000	4.940	EY 140-4-361-1
3	SPL140	2.024-39	3.000	4.940	EY 140-4-371-1X
3	SPL170	2.024-39	3.000	5.540	EY 170-4-08577-1X
3	SPL170	2.024-39	3.000	6.240	EY 170-4-1621-1
3	SPL170	2.024-39	3.000	6.240	EY 170-4-1631-1X
3	SPL170	2.024-39	2.625	6.500	EY 170-4-1641-1
3	SPL170	2.274-44	3.000	5.270	EY 170-4-1661-1 <i>Counterbore at hub end.</i>
3	SPL170	2.274-44	3.000	5.270	EY 170-4-201-1X
3	SPL170	2.024-39	3.000	5.156	EY 170-4-251-1 <i>High angle yoke</i>
3	SPL170	2.024-39	3.000	5.156	EY 170-4-261-1X
3	SPL170	2.024-39	3.000	6.240	EY 170-4-271-1 <i>High angle yoke</i>
3	SPL170	2.024-39	3.000	6.240	EY 170-4-281-1X <i>High angle yoke</i>
3	SPL170	2.024-39	3.000	5.540	EY 5001766
3	SPL90	2.024-39	3.000	4.750	EY 90-4-241-1
3	SPL90	2.024-39	3.000	4.750	EY 90-4-251-1X
3	1480	2.024-39	3.000	4.344	EY 3-4-13071-1

Continued on next page

*C/L to End of Hub for EY (End Yoke); Flange Face to End of Hub for CF (Companion Flange)

■ Hub machined for speedometer gear



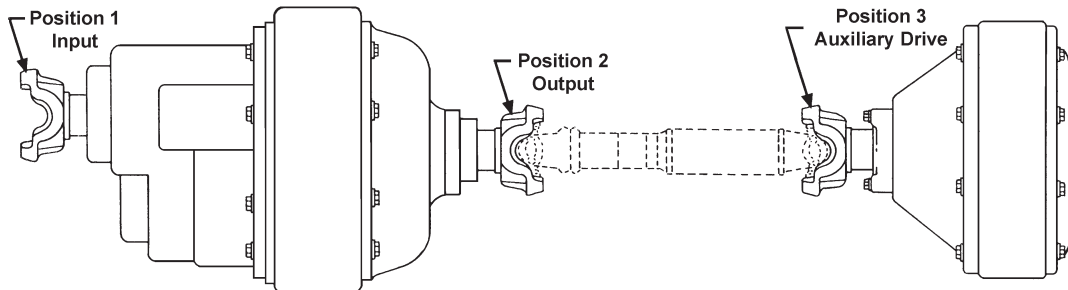

Pos	Series	Spline Data	Hub Dia	* to End of Hub	End Fitting Part Number
-----	--------	-------------	---------	-----------------	-------------------------

454 (Continued)

3	1480	2.024-39	3.000	4.344	EY 3-4-13081-1X
3	1550	2.024-39	3.000	4.281	EY 4-4-7561-1
3	1550	2.024-39	3.000	4.281	EY 4-4-7571-1X
3	1610	2.024-39	3.000	6.000	EY 5-4-8261 <i>High angle yoke</i>
3	1610	2.024-39	3.000	6.000	EY 5-4-8261-1 <i>High angle yoke</i>
3	1610	2.024-39	3.000	4.875	EY 5-4-9221-1
3	1610	2.024-39	3.000	4.875	EY 5-4-9231-1X
3	1610	2.024-39	3.000	6.000	EY 5-4-9241-1X <i>High angle yoke</i>
3	1610	2.024-39	3.000	6.000	EY 5-4-9241X <i>High angle yoke</i>
3	1710	2.024-39	3.000	6.125	EY 6-4-8411-1 <i>High angle yoke</i>
3	1710	2.024-39	3.000	5.250	EY 6-4-8421
3	1710	2.024-39	3.000	5.250	EY 6-4-8421-1
3	1710	2.024-39	3.000	6.125	EY 6-4-8991-1X <i>High angle yoke</i>
3	1710	2.024-39	3.000	6.125	EY 6-4-8991X <i>High angle yoke</i>
3	1710	2.024-39	3.000	5.250	EY 6-4-9031-1X
3	1710	2.024-39	3.000	5.250	EY 6-4-9031X
5	SPL170	2.024-39	2.625	5.750	EY 170-4-08578-1X

460

1	1610	2.422-18	3.375	6.125	EY 5-4-5491-1X
1	1710	2.422-18	3.375	5.250	EY 6-4-3161
1	1710	2.422-18	3.375	5.812	EY 6-4-4581
1	1710	2.422-18	3.375	5.812	EY 6-4-4581-1
1	1710	2.422-18	3.375	5.812	EY 6-4-4751-1X
1	1710	2.422-18	3.375	5.812	EY 6-4-4751X
1	1760	2.422-18	3.375	6.000	EY 6.3-4-241-1X
1	1760	2.422-18	3.375	6.000	EY 6.3-4-241X
1	1810	2.422-18	3.375	5.812	EY 6.5-4-1991
1	1810	2.422-18	3.375	5.812	EY 6.5-4-1991-1
1	1810	2.422-18	3.375	5.812	EY 6.5-4-2361-1X
1	1810	2.422-18	3.375	5.812	EY 6.5-4-2361X
2	1610	2.149-16	2.938	6.250	EY 5-4-5161-1X
2	1610	2.149-16	2.938	6.250	EY 5-4-5161X <i>High angle yoke</i>
2	1610	2.149-16	2.938	6.500	EY 5-4-5511X <i>High angle yoke</i>
2	1710	2.149-16	2.938	5.500	EY 6-4-4171-1X
2	1710	2.149-16	2.938	5.500	EY 6-4-4171X
2	1710	2.149-16	2.938	6.625	EY 6-4-4591 <i>High angle yoke</i>
2	1710	2.149-16	2.938	6.625	EY 6-4-5481X <i>High angle yoke</i>
2	1760	2.149-16	2.938	5.812	EY 6.3-4-141-1

Pos	Series	Spline Data	Hub Dia	* to End of Hub	End Fitting Part Number
-----	--------	-------------	---------	-----------------	-------------------------

460 (Continued)

2	1760	2.149-16	2.938	5.812	EY 6.3-4-251-1X
2	1760	2.149-16	2.938	5.812	EY 6.3-4-251X
2	1810	2.422-18	3.375	5.812	EY 6.5-4-1991
2	1810	2.149-16	2.938	5.812	EY 6.5-4-2291-1
2	1810	2.149-16	2.938	5.812	EY 6.5-4-2401-1X
2	1810	2.149-16	2.938	5.812	EY 6.5-4-2401X
3	1610	2.149-16	2.938	6.250	EY 5-4-5161-1X
3	1610	2.149-16	2.938	6.250	EY 5-4-5161X <i>High angle yoke</i>
3	1610	2.149-16	2.938	6.500	EY 5-4-5511X <i>High angle yoke</i>
3	1710	2.149-16	2.938	5.500	EY 6-4-4171-1X
3	1710	2.149-16	2.938	5.500	EY 6-4-4171X
3	1710	2.149-16	2.938	6.625	EY 6-4-5481X <i>High angle yoke</i>
3	1760	2.149-16	2.938	5.812	EY 6.3-4-141-1
3	1760	2.149-16	2.938	5.812	EY 6.3-4-251-1X
3	1760	2.149-16	2.938	5.812	EY 6.3-4-251X
3	1810	2.422-18	3.375	5.812	EY 6.5-4-1991
3	1810	2.149-16	2.938	5.812	EY 6.5-4-2291-1
3	1810	2.149-16	2.938	5.812	EY 6.5-4-2401-1X
3	1810	2.149-16	2.938	5.812	EY 6.5-4-2401X

461

1	SPL140	2.390-46	3.375	6.440	EY 140-4-381-1
1	SPL140	2.390-46	3.375	6.440	EY 140-4-391-1X
1	SPL170	2.390-46	3.375	6.531	EY 170-4-291-1
1	SPL170	2.390-46	3.375	6.531	EY 170-4-301-1X
1	SPL250	2.390-46	3.375	6.760	EY 250-4-101-1X
1	SPL250	2.390-46	3.375	6.760	EY 250-4-91-1
1	1550	2.143-41	2.938	4.500	EY 4-4-5581-1
1	1610	2.143-41	2.938	5.250	EY 5-4-7271-1
1	1610	2.143-41	2.938	6.000	EY 5-4-7561
1	1610	2.143-41	2.938	6.000	EY 5-4-7561-1
1	1610	2.143-41	2.938	5.250	EY 5-4-9111-1X
1	1610	2.143-41	2.938	6.000	EY 5-4-9121-1X
1	1610	2.143-41	2.938	6.000	EY 5-4-9121X
1	1710	2.390-46	3.375	6.000	EY 6-4-7511
1	1710	2.390-46	3.375	6.000	EY 6-4-7511-1
1	1710	2.390-46	3.375	6.000	EY 6-4-7531-1X
1	1710	2.390-46	3.375	6.000	EY 6-4-7531X
1	1710	2.390-46	3.375	6.000	EY 6-4-9201-1X
1	1760	2.143-41	2.938	5.250	EY 6.3-4-1061
1	1760	2.143-41	2.938	5.250	EY 6.3-4-1061-1
1	1760	2.390-46	3.375	6.000	EY 6.3-4-1151
1	1760	2.390-46	3.375	6.000	EY 6.3-4-1151-1
1	1760	2.390-46	3.375	6.000	EY 6.3-4-1161-1X
1	1760	2.390-46	3.375	6.000	EY 6.3-4-1161X
1	1760	2.143-41	2.938	5.250	EY 6.3-4-1631-1X

*C/L to End of Hub for EY (End Yoke); Flange Face to End of Hub for CF (Companion Flange)

■ Hub machined for speedometer gear



Pos	Series	Spline Data	Hub Dia	* to End of Hub	End Fitting Part Number
461 (Continued)					
1	1760	2.390-46	3.375	6.000	EY 6.3-4-1651-1X
1	1760	2.390-46	3.375	6.000	EY 6.3-4-1651X
1	1810	2.390-46	3.375	6.000	EY 6.5-4-3911
1	1810	2.390-46	3.375	6.000	EY 6.5-4-3911-1
1	1810	2.390-46	3.375	6.000	EY 6.5-4-3921-1X
1	1810	2.390-46	3.375	6.000	EY 6.5-4-3921X
1	1810	2.390-46	3.375	6.000	EY 6.5-4-4611-1X
1	1810	2.390-46	3.375	6.000	EY 6.5-4-4611X
2	SPL170	2.143-41	2.938	7.190	EY 170-4-311-1
2	SPL170	2.143-41	2.938	7.190	EY 170-4-321-1X <i>High angle yoke</i>
2	SPL170	2.143-41	2.938	5.800	EY 170-4-331-1
2	SPL170	2.143-41	2.938	5.800	EY 170-4-341-1X
2	1610	2.143-41	2.938	6.500	EY 5-4-7551-1
2	1610	2.143-41	2.938	6.500	EY 5-4-9131-1X
2	1710	2.149-16	2.938	6.625	EY 6-4-4591 <i>High angle yoke</i>
2	1710	2.143-41	2.938	6.625	EY 6-4-7541 <i>High angle yoke</i>
2	1710	2.143-41	2.938	6.625	EY 6-4-7541-1 <i>High angle yoke</i>
2	1710	2.143-41	2.938	6.625	EY 6-4-9191-1X <i>High angle yoke</i>
2	1710	2.143-41	2.938	6.625	EY 6-4-9191X <i>High angle yoke</i>
2	1760	2.143-41	2.938	5.812	EY 6.3-4-1171
2	1760	2.143-41	2.938	5.812	EY 6.3-4-1641X
2	1810	2.143-41	2.938	5.812	EY 6.5-4-3931
2	1810	2.143-41	2.938	5.812	EY 6.5-4-4621X
3	1810	2.143-41	2.938	3.500	CF 6.5-1-2941
3	SPL140	2.143-41	2.938	5.560	EY 140-4-421-1
3	SPL140	2.143-41	2.938	5.560	EY 140-4-431-1X
3	SPL170	2.143-41	2.938	5.320	EY 170-4-351-1
3	SPL170	2.143-41	2.938	5.320	EY 170-4-361-1X
3	SPL170	2.143-41	2.938	6.680	EY 170-4-371-1 <i>High angle yoke</i>
3	SPL170	2.143-41	2.938	6.680	EY 170-4-381-1X <i>High angle yoke</i>
3	SPL250	2.143-41	2.938	5.490	EY 250-4-131-1
3	SPL250	2.143-41	2.938	5.490	EY 250-4-141-1X
3	SPL90	2.143-41	2.938	4.562	EY 90-4-471-1
3	SPL90	2.143-41	2.938	4.562	EY 90-4-691-1X
3	1550	2.143-41	2.938	4.500	EY 4-4-5581-1
3	1550	2.143-41	2.938	4.500	EY 4-4-5701-1X
3	1610	2.143-41	2.938	6.000	EY 5-4-7571-1X
3	1610	2.143-41	2.938	6.000	EY 5-4-7571X
3	1610	2.143-41	2.938	5.250	EY 5-4-9111-1X
3	1610	2.143-41	2.938	6.000	EY 5-4-9121X
3	1710	2.143-41	2.938	5.190	EY 6-4-7311
3	1710	2.143-41	2.938	5.190	EY 6-4-7311-1
3	1710	2.143-41	2.938	5.190	EY 6-4-7321-1X
3	1710	2.143-41	2.938	6.125	EY 6-4-7551 <i>High angle yoke</i>
3	1710	2.143-41	2.938	6.125	EY 6-4-7551-1 <i>High angle yoke</i>
3	1710	2.143-41	2.938	6.125	EY 6-4-7561-1X <i>High angle yoke</i>
3	1710	2.143-41	2.938	6.125	EY 6-4-7561X <i>High angle yoke</i>
3	1710	2.143-41	2.938	5.190	EY 6-4-9171-1X
1	1760	2.390-46	3.375	6.000	EY 6.3-4-1651-1X

Pos	Series	Spline Data	Hub Dia	* to End of Hub	End Fitting Part Number
461 (Continued)					
3	1710	2.143-41	2.938	5.190	EY 6-4-9171X
3	1710	2.143-41	2.938	6.125	EY 6-4-9181-1X <i>High angle yoke</i>
3	1710	2.143-41	2.938	6.125	EY 6-4-9181X <i>High angle yoke</i>
3	1760	2.143-41	2.938	5.250	EY 6.3-4-1071-1X
3	1760	2.143-41	2.938	5.250	EY 6.3-4-1071X
3	1810	2.143-41	2.938	5.250	EY 6.5-4-3681
3	1810	2.143-41	2.938	5.250	EY 6.5-4-3681-1
3	1810	2.143-41	2.938	5.250	EY 6.5-4-3691-1X
3	1810	2.143-41	2.938	5.250	EY 6.5-4-3691X
3	1810	2.143-41	2.938	5.250	EY 6.5-4-4601-1X
3	1810	2.143-41	2.938	5.250	EY 6.5-4-4601X
462					
1	SPL140	2.390-46	3.375	6.440	EY 140-4-381-1
1	SPL140	2.390-46	3.375	6.440	EY 140-4-391-1X
1	SPL140	2.143-41	2.938	5.560	EY 140-4-421-1
1	SPL170	2.390-46	3.375	6.531	EY 170-4-301-1X
1	SPL250	2.390-46	3.375	6.760	EY 250-4-101-1X
1	1550	2.143-41	2.938	4.500	EY 4-4-5581-1
1	1610	2.143-41	2.938	5.250	EY 5-4-7271-1
1	1610	2.143-41	2.938	6.000	EY 5-4-7561
1	1610	2.143-41	2.938	6.000	EY 5-4-7561-1
1	1610	2.143-41	2.938	5.250	EY 5-4-9111-1X
1	1610	2.143-41	2.938	6.000	EY 5-4-9121-1X
1	1610	2.143-41	2.938	6.000	EY 5-4-9121X
1	1710	2.390-46	3.375	6.000	EY 6-4-7511
1	1710	2.390-46	3.375	6.000	EY 6-4-7511-1
1	1710	2.390-46	3.375	6.000	EY 6-4-9201-1X
1	1760	2.143-41	2.938	5.250	EY 6.3-4-1061
1	1760	2.143-41	2.938	5.250	EY 6.3-4-1061-1
1	1760	2.390-46	3.375	6.000	EY 6.3-4-1151
1	1760	2.390-46	3.375	6.000	EY 6.3-4-1151-1
1	1760	2.143-41	2.938	5.250	EY 6.3-4-1631-1X
1	1760	2.390-46	3.375	6.000	EY 6.3-4-1651-1X
1	1760	2.390-46	3.375	6.000	EY 6.3-4-1651X
1	1810	2.390-46	3.375	6.000	EY 6.5-4-3911
1	1810	2.390-46	3.375	6.000	EY 6.5-4-3911-1
1	1810	2.390-46	3.375	6.000	EY 6.5-4-4611-1X
1	1810	2.390-46	3.375	6.000	EY 6.5-4-4611X
2	1610	2.143-41	2.938	6.500	EY 5-4-7551-1
2	1610	2.143-41	2.938	6.500	EY 5-4-9131-1X
2	1710	2.143-41	2.938	6.625	EY 6-4-7541-1 <i>High angle yoke</i>
2	1710	2.143-41	2.938	6.625	EY 6-4-9191-1X <i>High angle yoke</i>
2	1710	2.143-41	2.938	6.625	EY 6-4-9191X <i>High angle yoke</i>
2	1760	2.143-41	2.938	5.812	EY 6.3-4-1641X
2	1810	2.143-41	2.938	5.812	EY 6.5-4-4621X
3	1810	2.143-41	2.938	3.500	CF 6.5-1-2941
3	SPL140	2.143-41	2.938	5.560	EY 140-4-431-1X
3	SPL170	2.143-41	2.938	5.320	EY 170-4-361-1X
3	SPL170	2.143-41	2.938	6.680	EY 170-4-381-1X <i>High angle yoke</i>
3	SPL90	2.143-41	2.938	4.562	EY 90-4-471-1
3	SPL90	2.143-41	2.938	4.562	EY 90-4-691-1X
3	1550	2.143-41	2.938	4.500	EY 4-4-5581-1

Continued on next page

*C/L to End of Hub for EY (End Yoke); Flange Face to End of Hub for CF (Companion Flange)

■ Hub machined for speedometer gear



Important: See Safety Information in General Information Section (J300P-GI)

TANDEM AXLES

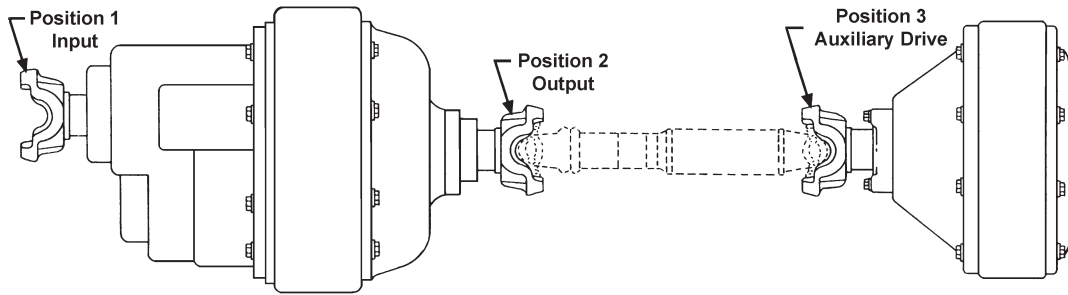

Pos	Series	Spline Data	Hub Dia	* to End of Hub	End Fitting Part Number
-----	--------	-------------	---------	-----------------	-------------------------

462 (Continued)

3	1610	2.143-41	2.938	6.000	EY 5-4-7571-1X
3	1610	2.143-41	2.938	5.250	EY 5-4-9111-1X
3	1610	2.143-41	2.938	6.000	EY 5-4-9121X
3	1710	2.143-41	2.938	5.190	EY 6-4-7311
3	1710	2.143-41	2.938	5.190	EY 6-4-7311-1
3	1710	2.143-41	2.938	6.125	EY 6-4-7551 <i>High angle yoke</i>
3	1710	2.143-41	2.938	6.125	EY 6-4-7551-1 <i>High angle yoke</i>
3	1710	2.143-41	2.938	5.190	EY 6-4-9171-1X
3	1710	2.143-41	2.938	5.190	EY 6-4-9171X
3	1710	2.143-41	2.938	6.125	EY 6-4-9181-1X <i>High angle yoke</i>
3	1710	2.143-41	2.938	6.125	EY 6-4-9181X <i>High angle yoke</i>
3	1810	2.143-41	2.938	5.250	EY 6.5-4-3681
3	1810	2.143-41	2.938	5.250	EY 6.5-4-3681-1
3	1810	2.143-41	2.938	5.250	EY 6.5-4-3691-1X
3	1810	2.143-41	2.938	5.250	EY 6.5-4-4601-1X
3	1810	2.143-41	2.938	5.250	EY 6.5-4-4601X

463

1	SPL170	2.390-46	3.375	6.531	EY 170-4-301-1X
1	SPL250	2.390-46	3.375	6.760	EY 250-4-101-1X
1	1710	2.390-46	3.375	6.000	EY 6-4-9201-1X
1	1760	2.390-46	3.375	6.000	EY 6.3-4-1651-1X
1	1760	2.390-46	3.375	6.000	EY 6.3-4-1651X
1	1810	2.390-46	3.375	6.000	EY 6.5-4-4611-1X
1	1810	2.390-46	3.375	6.000	EY 6.5-4-4611X
2	1710	2.143-41	2.938	6.625	EY 6-4-9191-1X <i>High angle yoke</i>
2	1710	2.143-41	2.938	6.625	EY 6-4-9191X <i>High angle yoke</i>
2	1810	2.143-41	2.938	5.812	EY 6.5-4-4621X
3	SPL170	2.143-41	2.938	5.320	EY 170-4-361-1X
3	SPL170	2.143-41	2.938	6.680	EY 170-4-381-1X <i>High angle yoke</i>
3	1610	2.143-41	2.938	5.250	EY 5-4-9111-1X
3	1610	2.143-41	2.938	6.000	EY 5-4-9121X
3	1710	2.143-41	2.938	6.125	EY 6-4-9181-1X <i>High angle yoke</i>
3	1710	2.143-41	2.938	6.125	EY 6-4-9181X <i>High angle yoke</i>
3	1810	2.143-41	2.938	5.250	EY 6.5-4-4601X

466

1	1710	2.390-46	3.375	6.000	EY 6-4-7531-1X
1	1710	2.390-46	3.375	6.000	EY 6-4-7531X
1	1760	2.390-46	3.375	6.000	EY 6.3-4-1161-1X
1	1760	2.390-46	3.375	6.000	EY 6.3-4-1161X
1	1810	2.390-46	3.375	6.000	EY 6.5-4-3921-1X

Pos	Series	Spline Data	Hub Dia	* to End of Hub	End Fitting Part Number
-----	--------	-------------	---------	-----------------	-------------------------

466 (Continued)

1	1810	2.390-46	3.375	6.000	EY 6.5-4-3921X
2	1710	2.143-41	2.938	6.625	EY 6-4-7541 <i>High angle yoke</i>
2	1710	2.143-41	2.938	6.625	EY 6-4-7651-1X <i>High angle yoke</i>
2	1710	2.143-41	2.938	6.625	EY 6-4-7651X <i>High angle yoke</i>
2	1760	2.143-41	2.938	5.812	EY 6.3-4-1171
2	1810	2.143-41	2.938	5.812	EY 6.5-4-3931
3	1550	2.143-41	2.938	4.500	EY 4-4-5701-1X
3	1610	2.143-41	2.938	5.250	EY 5-4-7311-1X
3	1610	2.143-41	2.938	6.000	EY 5-4-7571X
3	1710	2.143-41	2.938	5.190	EY 6-4-7321-1X
3	1710	2.143-41	2.938	6.125	EY 6-4-7561X <i>High angle yoke</i>
3	1760	2.143-41	2.938	5.250	EY 6.3-4-1071-1X
3	1760	2.143-41	2.938	5.250	EY 6.3-4-1071X
3	1810	2.143-41	2.938	5.250	EY 6.5-4-3691X

480

1	1610	2.422-18	3.375	6.125	EY 5-4-5491-1X
1	1710	2.422-18	3.375	5.250	EY 6-4-3161
1	1710	2.422-18	3.375	5.812	EY 6-4-4581
1	1710	2.422-18	3.375	5.812	EY 6-4-4581-1
1	1710	2.422-18	3.375	5.812	EY 6-4-4751-1X
1	1710	2.422-18	3.375	5.812	EY 6-4-4751X
1	1760	2.422-18	3.375	6.000	EY 6.3-4-241-1X
1	1760	2.422-18	3.375	6.000	EY 6.3-4-241X
1	1810	2.422-18	3.375	5.812	EY 6.5-4-1991
1	1810	2.422-18	3.375	5.812	EY 6.5-4-1991-1
1	1810	2.422-18	3.375	5.812	EY 6.5-4-2361-1X
1	1810	2.422-18	3.375	5.812	EY 6.5-4-2361X
2	1610	2.149-16	2.938	6.250	EY 5-4-5161-1X
2	1610	2.149-16	2.938	6.250	EY 5-4-5161X <i>High angle yoke</i>
2	1610	2.149-16	2.938	6.500	EY 5-4-5511X <i>High angle yoke</i>
2	1710	2.149-16	2.938	5.500	EY 6-4-4171-1X
2	1710	2.149-16	2.938	5.500	EY 6-4-4171X
2	1710	2.149-16	2.938	6.625	EY 6-4-4591 <i>High angle yoke</i>
2	1710	2.149-16	2.938	6.625	EY 6-4-5481X <i>High angle yoke</i>
2	1760	2.149-16	2.938	5.812	EY 6.3-4-141-1
2	1760	2.149-16	2.938	5.812	EY 6.3-4-251-1X
2	1760	2.149-16	2.938	5.812	EY 6.3-4-251X
2	1810	2.422-18	3.375	5.812	EY 6.5-4-1991
2	1810	2.149-16	2.938	5.812	EY 6.5-4-2291-1
2	1810	2.149-16	2.938	5.812	EY 6.5-4-2401-1X
2	1810	2.149-16	2.938	5.812	EY 6.5-4-2401X

*C/L to End of Hub for EY (End Yoke); Flange Face to End of Hub for CF (Companion Flange)

■ Hub machined for speedometer gear



Pos	Series	Spline Data	Hub Dia	* to End of Hub	End Fitting Part Number
480 (Continued)					
3	1610	2.149-16	2.938	6.250	EY 5-4-5161-1X
3	1610	2.149-16	2.938	6.250	EY 5-4-5161X <i>High angle yoke</i>
3	1610	2.149-16	2.938	6.500	EY 5-4-5511X <i>High angle yoke</i>
3	1710	2.149-16	2.938	5.500	EY 6-4-4171-1X
3	1710	2.149-16	2.938	5.500	EY 6-4-4171X
3	1710	2.149-16	2.938	6.625	EY 6-4-5481X <i>High angle yoke</i>
3	1760	2.149-16	2.938	5.812	EY 6.3-4-141-1
3	1760	2.149-16	2.938	5.812	EY 6.3-4-251-1X
3	1760	2.149-16	2.938	5.812	EY 6.3-4-251X
3	1810	2.422-18	3.375	5.812	EY 6.5-4-1991
3	1810	2.149-16	2.938	5.812	EY 6.5-4-2291-1
3	1810	2.149-16	2.938	5.812	EY 6.5-4-2401-1X
3	1810	2.149-16	2.938	5.812	EY 6.5-4-2401X

481					
1	SPL140	2.390-46	3.375	6.440	EY 140-4-381-1
1	SPL140	2.390-46	3.375	6.440	EY 140-4-391-1X
1	SPL140	2.143-41	2.938	5.560	EY 140-4-421-1
1	SPL170	2.390-46	3.375	6.531	EY 170-4-291-1
1	SPL170	2.390-46	3.375	6.531	EY 170-4-301-1X
1	SPL250	2.390-46	3.375	6.760	EY 250-4-101-1X
1	SPL250	2.390-46	3.375	6.760	EY 250-4-91-1
1	1550	2.143-41	2.938	4.500	EY 4-4-5581-1
1	1610	2.143-41	2.938	5.250	EY 5-4-7271-1
1	1610	2.143-41	2.938	6.000	EY 5-4-7561
1	1610	2.143-41	2.938	6.000	EY 5-4-7561-1
1	1610	2.143-41	2.938	5.250	EY 5-4-9111-1X
1	1610	2.143-41	2.938	6.000	EY 5-4-9121-1X
1	1610	2.143-41	2.938	6.000	EY 5-4-9121X
1	1710	2.390-46	3.375	6.000	EY 6-4-7511
1	1710	2.390-46	3.375	6.000	EY 6-4-7511-1
1	1710	2.390-46	3.375	6.000	EY 6-4-9201-1X
1	1760	2.143-41	2.938	5.250	EY 6.3-4-1061
1	1760	2.143-41	2.938	5.250	EY 6.3-4-1061-1
1	1760	2.390-46	3.375	6.000	EY 6.3-4-1151
1	1760	2.390-46	3.375	6.000	EY 6.3-4-1151-1
1	1760	2.390-46	3.375	6.000	EY 6.3-4-1161-1X
1	1760	2.390-46	3.375	6.000	EY 6.3-4-1161X
1	1760	2.143-41	2.938	5.250	EY 6.3-4-1631-1X
1	1760	2.390-46	3.375	6.000	EY 6.3-4-1651-1X
1	1760	2.390-46	3.375	6.000	EY 6.3-4-1651X
1	1810	2.390-46	3.375	6.000	EY 6.5-4-3911
1	1810	2.390-46	3.375	6.000	EY 6.5-4-3911-1
1	1810	2.390-46	3.375	6.000	EY 6.5-4-3921-1X
1	1810	2.390-46	3.375	6.000	EY 6.5-4-3921X
1	1810	2.390-46	3.375	6.000	EY 6.5-4-4611-1X
1	1810	2.390-46	3.375	6.000	EY 6.5-4-4611X
2	SPL170	2.143-41	2.938	7.190	EY 170-4-311-1
2	SPL170	2.143-41	2.938	7.190	EY 170-4-321-1X <i>High angle yoke</i>
2	SPL170	2.143-41	2.938	5.800	EY 170-4-331-1
2	SPL170	2.143-41	2.938	5.800	EY 170-4-341-1X
2	1610	2.143-41	2.938	6.500	EY 5-4-7551-1
2	1610	2.143-41	2.938	6.500	EY 5-4-9131-1X
2	1710	2.143-41	2.938	6.625	EY 6-4-7541 <i>High angle yoke</i>
2	1710	2.143-41	2.938	6.625	EY 6-4-7541-1 <i>High angle yoke</i>

Pos	Series	Spline Data	Hub Dia	* to End of Hub	End Fitting Part Number
481 (Continued)					
2	1710	2.143-41	2.938	6.625	EY 6-4-9191-1X <i>High angle yoke</i>
2	1710	2.143-41	2.938	6.625	EY 6-4-9191X <i>High angle yoke</i>
2	1760	2.143-41	2.938	5.812	EY 6.3-4-1171
2	1760	2.143-41	2.938	5.812	EY 6.3-4-1641X
2	1810	2.143-41	2.938	5.812	EY 6.5-4-3931
2	1810	2.143-41	2.938	5.812	EY 6.5-4-4621X
3	1810	2.143-41	2.938	3.500	CF 6.5-1-2941
3	SPL140	2.143-41	2.938	5.560	EY 140-4-431-1X
3	SPL170	2.143-41	2.938	5.320	EY 170-4-351-1
3	SPL170	2.143-41	2.938	5.320	EY 170-4-361-1X
3	SPL170	2.143-41	2.938	6.680	EY 170-4-371-1 <i>High angle yoke</i>
3	SPL170	2.143-41	2.938	6.680	EY 170-4-381-1X <i>High angle yoke</i>
3	SPL250	2.143-41	2.938	5.490	EY 250-4-131-1
3	SPL250	2.143-41	2.938	5.490	EY 250-4-141-1X
3	SPL90	2.143-41	2.938	4.562	EY 90-4-471-1
3	SPL90	2.143-41	2.938	4.562	EY 90-4-691-1X
3	1550	2.143-41	2.938	4.500	EY 4-4-5581-1
3	1610	2.143-41	2.938	6.000	EY 5-4-7571-1X
3	1610	2.143-41	2.938	6.000	EY 5-4-7571X
3	1710	2.143-41	2.938	5.190	EY 6-4-7311
3	1710	2.143-41	2.938	5.190	EY 6-4-7311-1
3	1710	2.143-41	2.938	5.190	EY 6-4-7321-1X
3	1710	2.143-41	2.938	6.125	EY 6-4-7551 <i>High angle yoke</i>
3	1710	2.143-41	2.938	6.125	EY 6-4-7551-1 <i>High angle yoke</i>
3	1710	2.143-41	2.938	6.125	EY 6-4-7561-1X <i>High angle yoke</i>
3	1710	2.143-41	2.938	6.125	EY 6-4-7561X <i>High angle yoke</i>
3	1710	2.143-41	2.938	5.190	EY 6-4-9171-1X
3	1710	2.143-41	2.938	5.190	EY 6-4-9171X
3	1710	2.143-41	2.938	6.125	EY 6-4-9181-1X <i>High angle yoke</i>
3	1710	2.143-41	2.938	6.125	EY 6-4-9181X <i>High angle yoke</i>
3	1760	2.143-41	2.938	5.250	EY 6.3-4-1071-1X
3	1760	2.143-41	2.938	5.250	EY 6.3-4-1071X
3	1810	2.143-41	2.938	5.250	EY 6.5-4-3681
3	1810	2.143-41	2.938	5.250	EY 6.5-4-3681-1
3	1810	2.143-41	2.938	5.250	EY 6.5-4-3691-1X
3	1810	2.143-41	2.938	5.250	EY 6.5-4-3691X
3	1810	2.143-41	2.938	5.250	EY 6.5-4-4601-1X
3	1810	2.143-41	2.938	5.250	EY 6.5-4-4601X

521					
1	SPL140	2.390-46	3.375	6.440	EY 140-4-381-1
1	SPL140	2.390-46	3.375	6.440	EY 140-4-391-1X
1	SPL170	2.390-46	3.375	6.531	EY 170-4-291-1
1	SPL170	2.390-46	3.375	6.531	EY 170-4-301-1X
1	SPL250	2.390-46	3.375	6.760	EY 250-4-101-1X
1	SPL250	2.390-46	3.375	6.760	EY 250-4-91-1
1	1550	2.143-41	2.938	4.500	EY 4-4-5581-1
1	1610	2.143-41	2.938	5.250	EY 5-4-7271-1
1	1610	2.143-41	2.938	6.000	EY 5-4-7561
1	1610	2.143-41	2.938	6.000	EY 5-4-7561-1

Continued on next page

*C/L to End of Hub for EY (End Yoke); Flange Face to End of Hub for CF (Companion Flange)

■ Hub machined for speedometer gear



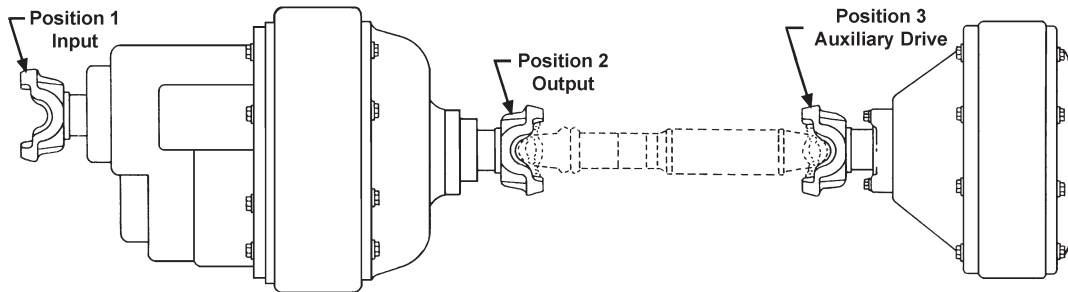

Pos	Series	Spline Data	Hub Dia	* to End of Hub	End Fitting Part Number
-----	--------	-------------	---------	-----------------	-------------------------

521 (Continued)

1	1610	2.143-41	2.938	5.250	EY 5-4-9111-1X
1	1610	2.143-41	2.938	6.000	EY 5-4-9121-1X
1	1610	2.143-41	2.938	6.000	EY 5-4-9121X
1	1710	2.390-46	3.375	6.000	EY 6-4-7511
1	1710	2.390-46	3.375	6.000	EY 6-4-7511-1
1	1710	2.390-46	3.375	6.000	EY 6-4-7531-1X
1	1710	2.390-46	3.375	6.000	EY 6-4-7531X
1	1710	2.390-46	3.375	6.000	EY 6-4-9201-1X
1	1760	2.143-41	2.938	5.250	EY 6.3-4-1061
1	1760	2.143-41	2.938	5.250	EY 6.3-4-1061-1
1	1760	2.390-46	3.375	6.000	EY 6.3-4-1151
1	1760	2.390-46	3.375	6.000	EY 6.3-4-1151-1
1	1760	2.390-46	3.375	6.000	EY 6.3-4-1161-1X
1	1760	2.390-46	3.375	6.000	EY 6.3-4-1161X
1	1760	2.143-41	2.938	5.250	EY 6.3-4-1631-1X
1	1760	2.390-46	3.375	6.000	EY 6.3-4-1651-1X
1	1760	2.390-46	3.375	6.000	EY 6.3-4-1651X
1	1810	2.390-46	3.375	6.000	EY 6.5-4-3911
1	1810	2.390-46	3.375	6.000	EY 6.5-4-3911-1
1	1810	2.390-46	3.375	6.000	EY 6.5-4-3921-1X
1	1810	2.390-46	3.375	6.000	EY 6.5-4-3921X
1	1810	2.390-46	3.375	6.000	EY 6.5-4-4611-1X
1	1810	2.390-46	3.375	6.000	EY 6.5-4-4611X
2	SPL170	2.143-41	2.938	7.190	EY 170-4-311-1
2	SPL170	2.143-41	2.938	7.190	EY 170-4-321-1X <i>High angle yoke</i>
2	SPL170	2.143-41	2.938	5.800	EY 170-4-331-1
2	SPL170	2.143-41	2.938	5.800	EY 170-4-341-1X
2	1610	2.143-41	2.938	6.500	EY 5-4-7551-1
2	1610	2.143-41	2.938	6.500	EY 5-4-9131-1X
2	1710	2.143-41	2.938	6.625	EY 6-4-7541 <i>High angle yoke</i>
2	1710	2.143-41	2.938	6.625	EY 6-4-7541-1 <i>High angle yoke</i>
2	1710	2.143-41	2.938	6.625	EY 6-4-9191-1X <i>High angle yoke</i>
2	1710	2.143-41	2.938	6.625	EY 6-4-9191X <i>High angle yoke</i>
2	1760	2.143-41	2.938	5.812	EY 6.3-4-1171
2	1760	2.143-41	2.938	5.812	EY 6.3-4-1641X
2	1810	2.143-41	2.938	5.812	EY 6.5-4-3931
2	1810	2.143-41	2.938	5.812	EY 6.5-4-4621X
3	1810	2.143-41	2.938	3.500	CF 6.5-1-2941
3	SPL140	2.143-41	2.938	5.560	EY 140-4-421-1
3	SPL140	2.143-41	2.938	5.560	EY 140-4-431-1X
3	SPL170	2.143-41	2.938	5.320	EY 170-4-351-1
3	SPL170	2.143-41	2.938	5.320	EY 170-4-361-1X
3	SPL170	2.143-41	2.938	6.680	EY 170-4-371-1 <i>High angle yoke</i>

Pos	Series	Spline Data	Hub Dia	* to End of Hub	End Fitting Part Number
-----	--------	-------------	---------	-----------------	-------------------------

521 (Continued)

3	SPL170	2.143-41	2.938	6.680	EY 170-4-381-1X <i>High angle yoke</i>
3	SPL250	2.143-41	2.938	5.490	EY 250-4-131-1
3	SPL250	2.143-41	2.938	5.490	EY 250-4-141-1X
3	SPL90	2.143-41	2.938	4.562	EY 90-4-471-1
3	SPL90	2.143-41	2.938	4.562	EY 90-4-691-1X
3	1550	2.143-41	2.938	4.500	EY 4-4-5581-1
3	1550	2.143-41	2.938	4.500	EY 4-4-5701-1X
3	1610	2.143-41	2.938	5.250	EY 5-4-7311-1X
3	1610	2.143-41	2.938	6.000	EY 5-4-7571-1X
3	1610	2.143-41	2.938	6.000	EY 5-4-7571X
3	1610	2.143-41	2.938	5.250	EY 5-4-9111-1X
3	1610	2.143-41	2.938	6.000	EY 5-4-9121X
3	1710	2.143-41	2.938	5.190	EY 6-4-7311
3	1710	2.143-41	2.938	5.190	EY 6-4-7311-1
3	1710	2.143-41	2.938	5.190	EY 6-4-7321-1X
3	1710	2.143-41	2.938	6.125	EY 6-4-7551 <i>High angle yoke</i>
3	1710	2.143-41	2.938	6.125	EY 6-4-7551-1 <i>High angle yoke</i>
3	1710	2.143-41	2.938	6.125	EY 6-4-7561-1X <i>High angle yoke</i>
3	1710	2.143-41	2.938	6.125	EY 6-4-7561X <i>High angle yoke</i>
3	1710	2.143-41	2.938	5.190	EY 6-4-9171-1X
3	1710	2.143-41	2.938	5.190	EY 6-4-9171X
3	1710	2.143-41	2.938	6.125	EY 6-4-9181-1X <i>High angle yoke</i>
3	1710	2.143-41	2.938	6.125	EY 6-4-9181X <i>High angle yoke</i>
3	1760	2.143-41	2.938	5.250	EY 6.3-4-1071-1X
3	1760	2.143-41	2.938	5.250	EY 6.3-4-1071X
3	1810	2.143-41	2.938	5.250	EY 6.5-4-3681
3	1810	2.143-41	2.938	5.250	EY 6.5-4-3681-1
3	1810	2.143-41	2.938	5.250	EY 6.5-4-3691-1X
3	1810	2.143-41	2.938	5.250	EY 6.5-4-3691X
3	1810	2.143-41	2.938	5.250	EY 6.5-4-4601-1X
3	1810	2.143-41	2.938	5.250	EY 6.5-4-4601X
580					
1	1710	2.422-18	3.375	5.812	EY 6-4-4581
1	1710	2.422-18	3.375	5.812	EY 6-4-4581-1
1	1810	2.422-18	3.375	5.812	EY 6.5-4-1991
1	1810	2.422-18	3.375	5.812	EY 6.5-4-1991-1
581, 601					
1	SPL140	2.390-46	3.375	6.440	EY 140-4-381-1
1	SPL140	2.390-46	3.375	6.440	EY 140-4-391-1X
1	SPL170	2.390-46	3.375	6.531	EY 170-4-291-1
1	SPL170	2.390-46	3.375	6.531	EY 170-4-301-1X

*C/L to End of Hub for EY (End Yoke); Flange Face to End of Hub for CF (Companion Flange)

■ Hub machined for speedometer gear



Pos	Series	Spline Data	Hub Dia	* to End of Hub	End Fitting Part Number
581, 601 (Continued)					
1	SPL250	2.390-46	3.375	6.760	EY 250-4-101-1X
1	SPL250	2.390-46	3.375	6.760	EY 250-4-91-1
1	1550	2.143-41	2.938	4.500	EY 4-4-5581-1
1	1610	2.143-41	2.938	5.250	EY 5-4-7271-1
1	1610	2.143-41	2.938	6.000	EY 5-4-7561
1	1610	2.143-41	2.938	6.000	EY 5-4-7561-1
1	1610	2.143-41	2.938	5.250	EY 5-4-9111-1X
1	1610	2.143-41	2.938	6.000	EY 5-4-9121-1X
1	1610	2.143-41	2.938	6.000	EY 5-4-9121X
1	1710	2.390-46	3.375	6.000	EY 6-4-7511
1	1710	2.390-46	3.375	6.000	EY 6-4-7511-1
1	1710	2.390-46	3.375	6.000	EY 6-4-7531-1X
1	1710	2.390-46	3.375	6.000	EY 6-4-7531X
1	1710	2.390-46	3.375	6.000	EY 6-4-9201-1X
1	1760	2.143-41	2.938	5.250	EY 6.3-4-1061
1	1760	2.143-41	2.938	5.250	EY 6.3-4-1061-1
1	1760	2.390-46	3.375	6.000	EY 6.3-4-1151
1	1760	2.390-46	3.375	6.000	EY 6.3-4-1151-1
1	1760	2.390-46	3.375	6.000	EY 6.3-4-1161-1X
1	1760	2.390-46	3.375	6.000	EY 6.3-4-1161X
1	1760	2.143-41	2.938	5.250	EY 6.3-4-1631-1X
1	1760	2.390-46	3.375	6.000	EY 6.3-4-1651-1X
1	1760	2.390-46	3.375	6.000	EY 6.3-4-1651X
1	1810	2.390-46	3.375	6.000	EY 6.5-4-3911
1	1810	2.390-46	3.375	6.000	EY 6.5-4-3911-1
1	1810	2.390-46	3.375	6.000	EY 6.5-4-3921-1X
1	1810	2.390-46	3.375	6.000	EY 6.5-4-3921X
1	1810	2.390-46	3.375	6.000	EY 6.5-4-4611-1X
1	1810	2.390-46	3.375	6.000	EY 6.5-4-4611X
2	SPL170	2.143-41	2.938	7.190	EY 170-4-311-1
2	SPL170	2.143-41	2.938	7.190	EY 170-4-321-1X <i>High angle yoke</i>
2	SPL170	2.143-41	2.938	5.800	EY 170-4-331-1
2	SPL170	2.143-41	2.938	5.800	EY 170-4-341-1X
2	1610	2.143-41	2.938	6.500	EY 5-4-7551-1
2	1610	2.143-41	2.938	6.500	EY 5-4-9131-1X
2	1710	2.143-41	2.938	6.625	EY 6-4-7541 <i>High angle yoke</i>
2	1710	2.143-41	2.938	6.625	EY 6-4-7541-1 <i>High angle yoke</i>
2	1710	2.143-41	2.938	6.625	EY 6-4-9191-1X <i>High angle yoke</i>
2	1710	2.143-41	2.938	6.625	EY 6-4-9191X <i>High angle yoke</i>
2	1760	2.143-41	2.938	5.812	EY 6.3-4-1171
2	1760	2.143-41	2.938	5.812	EY 6.3-4-1641X
2	1810	2.143-41	2.938	5.812	EY 6.5-4-3931
2	1810	2.143-41	2.938	5.812	EY 6.5-4-4621X
3	1810	2.143-41	2.938	3.500	CF 6.5-1-2941
3	SPL140	2.143-41	2.938	5.560	EY 140-4-421-1
3	SPL140	2.143-41	2.938	5.560	EY 140-4-431-1X
3	SPL170	2.143-41	2.938	5.320	EY 170-4-351-1
3	SPL170	2.143-41	2.938	5.320	EY 170-4-361-1X
3	SPL170	2.143-41	2.938	6.680	EY 170-4-371-1 <i>High angle yoke</i>
3	SPL170	2.143-41	2.938	6.680	EY 170-4-381-1X <i>High angle yoke</i>
3	SPL250	2.143-41	2.938	5.490	EY 250-4-131-1
3	SPL250	2.143-41	2.938	5.490	EY 250-4-141-1X

Pos	Series	Spline Data	Hub Dia	* to End of Hub	End Fitting Part Number
581, 601 (Continued)					
3	SPL90	2.143-41	2.938	4.562	EY 90-4-471-1
3	SPL90	2.143-41	2.938	4.562	EY 90-4-691-1X
3	1550	2.143-41	2.938	4.500	EY 4-4-5581-1
3	1610	2.143-41	2.938	5.250	EY 5-4-7311-1X
3	1610	2.143-41	2.938	6.000	EY 5-4-7571-1X
3	1610	2.143-41	2.938	6.000	EY 5-4-7571X
3	1610	2.143-41	2.938	5.250	EY 5-4-9111-1X
3	1610	2.143-41	2.938	6.000	EY 5-4-9121X
3	1710	2.143-41	2.938	5.190	EY 6-4-7311
3	1710	2.143-41	2.938	5.190	EY 6-4-7311-1
3	1710	2.143-41	2.938	5.190	EY 6-4-7321-1X
3	1710	2.143-41	2.938	6.125	EY 6-4-7551 <i>High angle yoke</i>
3	1710	2.143-41	2.938	6.125	EY 6-4-7551-1 <i>High angle yoke</i>
3	1710	2.143-41	2.938	6.125	EY 6-4-7561-1X <i>High angle yoke</i>
3	1710	2.143-41	2.938	6.125	EY 6-4-7561X <i>High angle yoke</i>
3	1710	2.143-41	2.938	5.190	EY 6-4-9171-1X
3	1710	2.143-41	2.938	5.190	EY 6-4-9171X
3	1710	2.143-41	2.938	6.125	EY 6-4-9181-1X <i>High angle yoke</i>
3	1710	2.143-41	2.938	6.125	EY 6-4-9181X <i>High angle yoke</i>
3	1760	2.143-41	2.938	5.250	EY 6.3-4-1071-1X
3	1760	2.143-41	2.938	5.250	EY 6.3-4-1071X
3	1810	2.143-41	2.938	5.250	EY 6.5-4-3681
3	1810	2.143-41	2.938	5.250	EY 6.5-4-3681-1
3	1810	2.143-41	2.938	5.250	EY 6.5-4-3691-1X
3	1810	2.143-41	2.938	5.250	EY 6.5-4-3691X
3	1810	2.143-41	2.938	5.250	EY 6.5-4-4601-1X
3	1810	2.143-41	2.938	5.250	EY 6.5-4-4601X

Pos	Series	Spline Data	Hub Dia	* to End of Hub	End Fitting Part Number
650					
1	1710	2.422-18	3.375	5.812	EY 6-4-4581
1	1710	2.422-18	3.375	5.812	EY 6-4-4581-1
1	1710	2.390-46	3.375	6.000	EY 6-4-7531-1X
1	1710	2.390-46	3.375	6.000	EY 6-4-7531X
1	1760	2.390-46	3.375	6.000	EY 6.3-4-1161-1X
1	1760	2.390-46	3.375	6.000	EY 6.3-4-1161X
1	1810	2.422-18	3.375	5.812	EY 6.5-4-1991
1	1810	2.422-18	3.375	5.812	EY 6.5-4-1991-1
1	1810	2.390-46	3.375	6.000	EY 6.5-4-3921-1X
1	1810	2.390-46	3.375	6.000	EY 6.5-4-3921X
2	1710	2.143-41	2.938	6.625	EY 6-4-7541 <i>High angle yoke</i>
2	1760	2.143-41	2.938	5.812	EY 6.3-4-1171
2	1810	2.143-41	2.938	5.812	EY 6.5-4-3931
3	1550	2.143-41	2.938	4.500	EY 4-4-5701-1X
3	1610	2.143-41	2.938	5.250	EY 5-4-7311-1X
3	1610	2.143-41	2.938	6.000	EY 5-4-7571X
3	1710	2.143-41	2.938	5.190	EY 6-4-7321-1X
3	1710	2.143-41	2.938	6.125	EY 6-4-7561X <i>High angle yoke</i>
3	1760	2.143-41	2.938	5.250	EY 6.3-4-1071-1X
3	1760	2.143-41	2.938	5.250	EY 6.3-4-1071X
3	1810	2.143-41	2.938	5.250	EY 6.5-4-3691X

*C/L to End of Hub for EY (End Yoke); Flange Face to End of Hub for CF (Companion Flange)

■ Hub machined for speedometer gear



Important: See Safety Information in General Information Section (J300P-GI)

TANDEM AXLES

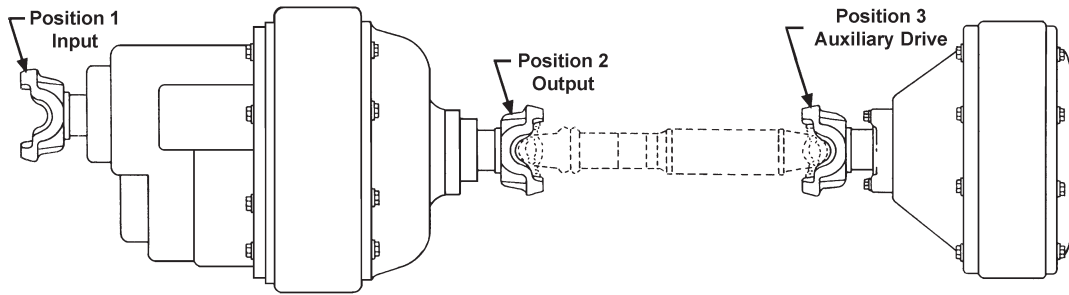

Pos	Series	Spline Data	Hub Dia	* to End of Hub	End Fitting Part Number
651					
1	SPL140	2.390-46	3.375	6.440	EY 140-4-381-1
1	SPL140	2.390-46	3.375	6.440	EY 140-4-391-1X
1	SPL170	2.390-46	3.375	6.531	EY 170-4-291-1
1	SPL170	2.390-46	3.375	6.531	EY 170-4-301-1X
1	SPL250	2.390-46	3.375	6.760	EY 250-4-101-1X
1	SPL250	2.390-46	3.375	6.760	EY 250-4-91-1
1	1550	2.143-41	2.938	4.500	EY 4-4-5581-1
1	1610	2.143-41	2.938	5.250	EY 5-4-7271-1
1	1610	2.143-41	2.938	6.000	EY 5-4-7561
1	1610	2.143-41	2.938	6.000	EY 5-4-7561-1
1	1610	2.143-41	2.938	5.250	EY 5-4-9111-1X
1	1610	2.143-41	2.938	6.000	EY 5-4-9121-1X
1	1610	2.143-41	2.938	6.000	EY 5-4-9121X
1	1710	2.390-46	3.375	6.000	EY 6-4-7511
1	1710	2.390-46	3.375	6.000	EY 6-4-7511-1
1	1710	2.390-46	3.375	6.000	EY 6-4-9201-1X
1	1760	2.143-41	2.938	5.250	EY 6.3-4-1061
1	1760	2.143-41	2.938	5.250	EY 6.3-4-1061-1
1	1760	2.390-46	3.375	6.000	EY 6.3-4-1151
1	1760	2.390-46	3.375	6.000	EY 6.3-4-1151-1
1	1760	2.143-41	2.938	5.250	EY 6.3-4-1631-1X
1	1760	2.390-46	3.375	6.000	EY 6.3-4-1651-1X
1	1760	2.390-46	3.375	6.000	EY 6.3-4-1651X
1	1810	2.390-46	3.375	6.000	EY 6.5-4-3911
1	1810	2.390-46	3.375	6.000	EY 6.5-4-3911-1
1	1810	2.390-46	3.375	6.000	EY 6.5-4-4611-1X
1	1810	2.390-46	3.375	6.000	EY 6.5-4-4611X
2	SPL170	2.143-41	2.938	7.190	EY 170-4-311-1
2	SPL170	2.143-41	2.938	7.190	EY 170-4-321-1X <i>High angle yoke</i>
2	SPL170	2.143-41	2.938	5.800	EY 170-4-331-1
2	SPL170	2.143-41	2.938	5.800	EY 170-4-341-1X
2	1610	2.143-41	2.938	6.500	EY 5-4-7551-1
2	1610	2.143-41	2.938	6.500	EY 5-4-9131-1X
2	1710	2.143-41	2.938	6.625	EY 6-4-7541-1 <i>High angle yoke</i>
2	1710	2.143-41	2.938	6.625	EY 6-4-9191-1X <i>High angle yoke</i>
2	1710	2.143-41	2.938	6.625	EY 6-4-9191X <i>High angle yoke</i>
2	1760	2.143-41	2.938	5.812	EY 6.3-4-1641X
2	1810	2.143-41	2.938	5.812	EY 6.5-4-4621X
3	1810	2.143-41	2.938	3.500	CF 6.5-1-2941
3	SPL140	2.143-41	2.938	5.560	EY 140-4-421-1
3	SPL140	2.143-41	2.938	5.560	EY 140-4-431-1X
3	SPL170	2.143-41	2.938	5.320	EY 170-4-351-1
3	SPL170	2.143-41	2.938	5.320	EY 170-4-361-1X
3	SPL170	2.143-41	2.938	6.680	EY 170-4-371-1 <i>High angle yoke</i>

Pos	Series	Spline Data	Hub Dia	* to End of Hub	End Fitting Part Number
651 (Continued)					
3	SPL170	2.143-41	2.938	6.680	EY 170-4-381-1X <i>High angle yoke</i>
3	SPL250	2.143-41	2.938	5.490	EY 250-4-131-1
3	SPL250	2.143-41	2.938	5.490	EY 250-4-141-1X
3	SPL90	2.143-41	2.938	4.562	EY 90-4-471-1
3	SPL90	2.143-41	2.938	4.562	EY 90-4-691-1X
3	1550	2.143-41	2.938	4.500	EY 4-4-5581-1
3	1610	2.143-41	2.938	6.000	EY 5-4-7571-1X
3	1610	2.143-41	2.938	5.250	EY 5-4-9111-1X
3	1610	2.143-41	2.938	6.000	EY 5-4-9121-1X
3	1610	2.143-41	2.938	6.000	EY 5-4-9121X
3	1710	2.143-41	2.938	5.190	EY 6-4-7311
3	1710	2.143-41	2.938	5.190	EY 6-4-7311-1
3	1710	2.143-41	2.938	6.125	EY 6-4-7551 <i>High angle yoke</i>
3	1710	2.143-41	2.938	6.125	EY 6-4-7551-1 <i>High angle yoke</i>
3	1710	2.143-41	2.938	5.190	EY 6-4-9171-1X
3	1710	2.143-41	2.938	5.190	EY 6-4-9171X
3	1710	2.143-41	2.938	6.125	EY 6-4-9181-1X <i>High angle yoke</i>
3	1710	2.143-41	2.938	6.125	EY 6-4-9181X <i>High angle yoke</i>
3	1760	2.143-41	2.938	5.250	EY 6.3-4-1631-1X
3	1810	2.143-41	2.938	5.250	EY 6.5-4-3681
3	1810	2.143-41	2.938	5.250	EY 6.5-4-3681-1
3	1810	2.143-41	2.938	5.250	EY 6.5-4-3691-1X
3	1810	2.143-41	2.938	5.250	EY 6.5-4-4601-1X
3	1810	2.143-41	2.938	5.250	EY 6.5-4-4601X
652					
1	SPL170	2.390-46	3.375	6.531	EY 170-4-301-1X
1	1710	2.390-46	3.375	6.000	EY 6-4-9201-1X
1	1760	2.390-46	3.375	6.000	EY 6.3-4-1651-1X
1	1760	2.390-46	3.375	6.000	EY 6.3-4-1651X
1	1810	2.390-46	3.375	6.000	EY 6.5-4-4611-1X
1	1810	2.390-46	3.375	6.000	EY 6.5-4-4611X
2	1710	2.143-41	2.938	6.625	EY 6-4-9191-1X <i>High angle yoke</i>
2	1710	2.143-41	2.938	6.625	EY 6-4-9191X <i>High angle yoke</i>
2	1810	2.143-41	2.938	5.812	EY 6.5-4-4621X
3	SPL170	2.143-41	2.938	5.320	EY 170-4-361-1X
3	1610	2.143-41	2.938	5.250	EY 5-4-9111-1X
3	1610	2.143-41	2.938	6.000	EY 5-4-9121X
3	1710	2.143-41	2.938	6.125	EY 6-4-9181-1X <i>High angle yoke</i>
3	1710	2.143-41	2.938	6.125	EY 6-4-9181X <i>High angle yoke</i>
3	1810	2.143-41	2.938	5.250	EY 6.5-4-4601X

*C/L to End of Hub for EY (End Yoke); Flange Face to End of Hub for CF (Companion Flange)

■ Hub machined for speedometer gear



Pos	Series	Spline Data	Hub Dia	* to End of Hub	End Fitting Part Number
701					
1	SPL140	2.390-46	3.375	6.440	EY 140-4-381-1
1	SPL140	2.390-46	3.375	6.440	EY 140-4-391-1X
1	SPL140	2.143-41	2.938	5.560	EY 140-4-421-1
1	SPL170	2.390-46	3.375	6.531	EY 170-4-291-1
1	SPL250	2.390-46	3.375	6.760	EY 250-4-101-1X
1	SPL250	2.390-46	3.375	6.760	EY 250-4-91-1
1	1550	2.143-41	2.938	4.500	EY 4-4-5581-1
1	1610	2.143-41	2.938	5.250	EY 5-4-7271-1
1	1610	2.143-41	2.938	6.000	EY 5-4-7561
1	1610	2.143-41	2.938	6.000	EY 5-4-7561-1
1	1610	2.143-41	2.938	5.250	EY 5-4-9111-1X
1	1610	2.143-41	2.938	6.000	EY 5-4-9121-1X
1	1610	2.143-41	2.938	6.000	EY 5-4-9121X
1	1710	2.390-46	3.375	6.000	EY 6-4-7511
1	1710	2.390-46	3.375	6.000	EY 6-4-7511-1
1	1710	2.143-41	2.938	6.625	EY 6-4-7541-1 <i>High angle yoke</i>
1	1710	2.390-46	3.375	6.000	EY 6-4-9201-1X
1	1760	2.143-41	2.938	5.250	EY 6.3-4-1061-1
1	1760	2.143-41	2.938	5.250	EY 6.3-4-1071-1X
1	1760	2.143-41	2.938	5.250	EY 6.3-4-1071X
1	1760	2.390-46	3.375	6.000	EY 6.3-4-1151
1	1760	2.390-46	3.375	6.000	EY 6.3-4-1151-1
1	1760	2.390-46	3.375	6.000	EY 6.3-4-1161-1X
1	1760	2.390-46	3.375	6.000	EY 6.3-4-1161X
1	1760	2.390-46	3.375	6.000	EY 6.3-4-1651-1X
1	1760	2.390-46	3.375	6.000	EY 6.3-4-1651X
1	1810	2.390-46	3.375	6.000	EY 6.5-4-3911
1	1810	2.390-46	3.375	6.000	EY 6.5-4-3911-1
1	1810	2.390-46	3.375	6.000	EY 6.5-4-3921-1X
1	1810	2.390-46	3.375	6.000	EY 6.5-4-3921X
1	1810	2.390-46	3.375	6.000	EY 6.5-4-4611-1X
1	1810	2.390-46	3.375	6.000	EY 6.5-4-4611X
2	SPL170	2.143-41	2.938	7.190	EY 170-4-311-1
2	SPL170	2.143-41	2.938	7.190	EY 170-4-321-1X <i>High angle yoke</i>
2	SPL170	2.143-41	2.938	5.800	EY 170-4-331-1
2	SPL170	2.143-41	2.938	5.800	EY 170-4-341-1X
2	SPL250	2.143-41	2.938	5.490	EY 250-4-131-1
2	SPL250	2.143-41	2.938	5.490	EY 250-4-141-1X
2	1610	2.143-41	2.938	6.500	EY 5-4-7551-1
2	1610	2.143-41	2.938	6.500	EY 5-4-9131-1X
2	1710	2.143-41	2.938	6.625	EY 6-4-7541 <i>High angle yoke</i>
2	1710	2.143-41	2.938	6.625	EY 6-4-7541-1 <i>High angle yoke</i>
2	1710	2.143-41	2.938	6.625	EY 6-4-9191-1X <i>High angle yoke</i>
2	1710	2.143-41	2.938	6.625	EY 6-4-9191X <i>High angle yoke</i>
2	1760	2.143-41	2.938	5.812	EY 6.3-4-1171
2	1760	2.143-41	2.938	5.812	EY 6.3-4-1641X
2	1810	2.143-41	2.938	5.812	EY 6.5-4-3931
2	1810	2.143-41	2.938	5.812	EY 6.5-4-4621X
3	1810	2.143-41	2.938	3.500	CF 6.5-1-2941
3	SPL140	2.143-41	2.938	5.560	EY 140-4-431-1X
3	SPL170	2.143-41	2.938	5.320	EY 170-4-351-1
3	SPL170	2.143-41	2.938	5.320	EY 170-4-361-1X
3	SPL170	2.143-41	2.938	6.680	EY 170-4-381-1X <i>High angle yoke</i>

Pos	Series	Spline Data	Hub Dia	* to End of Hub	End Fitting Part Number
701 (Continued)					
3	SPL90	2.143-41	2.938	4.562	EY 90-4-471-1
3	SPL90	2.143-41	2.938	4.562	EY 90-4-691-1X
3	1550	2.143-41	2.938	4.500	EY 4-4-5581-1
3	1610	2.143-41	2.938	6.000	EY 5-4-7571-1X
3	1610	2.143-41	2.938	6.000	EY 5-4-7571X
3	1710	2.143-41	2.938	5.190	EY 6-4-7311
3	1710	2.143-41	2.938	5.190	EY 6-4-7311-1
3	1710	2.143-41	2.938	5.190	EY 6-4-7321-1X
3	1710	2.143-41	2.938	6.125	EY 6-4-7551 <i>High angle yoke</i>
3	1710	2.143-41	2.938	6.125	EY 6-4-7551-1 <i>High angle yoke</i>
3	1710	2.143-41	2.938	6.125	EY 6-4-7561-1X <i>High angle yoke</i>
3	1710	2.143-41	2.938	6.125	EY 6-4-7561X <i>High angle yoke</i>
3	1710	2.143-41	2.938	5.190	EY 6-4-9171-1X
3	1710	2.143-41	2.938	5.190	EY 6-4-9171X
3	1710	2.143-41	2.938	6.125	EY 6-4-9181-1X <i>High angle yoke</i>
3	1710	2.143-41	2.938	6.125	EY 6-4-9181X <i>High angle yoke</i>
3	1760	2.143-41	2.938	5.250	EY 6.3-4-1071X
3	1810	2.143-41	2.938	5.250	EY 6.5-4-3681
3	1810	2.143-41	2.938	5.250	EY 6.5-4-3681-1
3	1810	2.143-41	2.938	5.250	EY 6.5-4-3691-1X
3	1810	2.143-41	2.938	5.250	EY 6.5-4-3691X
3	1810	2.143-41	2.938	5.250	EY 6.5-4-4601-1X
3	1810	2.143-41	2.938	5.250	EY 6.5-4-4601X

22060SH					
1	1610	2.274-44	3.000	5.000	EY 5-4-9261-1X
1	1710	2.274-44	3.000	5.190	EY 6-4-8451
1	1710	2.274-44	3.000	5.190	EY 6-4-8981-1X
1	1760	2.274-44	3.000	5.250	EY 6.3-4-5221-1X
1	1760	2.274-44	3.000	5.250	EY 6.3-4-5221X
1	1810	2.274-44	3.000	5.250	EY 6.5-4-4571-1X
1	1810	2.274-44	3.000	5.250	EY 6.5-4-4571X
2	1610	2.024-39	2.625	6.000	EY 5-4-9271X <i>High angle yoke</i>
2	1710	2.024-39	2.625	6.125	EY 6-4-9001-1X
2	1710	2.024-39	2.625	6.125	EY 6-4-9001X
2	1710	2.024-39	2.625	5.250	EY 6-4-9041-1X
2	1710	2.024-39	2.625	5.250	EY 6-4-9041X
3	1480	2.024-39	3.000	4.344	EY 3-4-13081-1X
3	1550	2.024-39	3.000	4.281	EY 4-4-7571-1X
3	1610	2.024-39	3.000	6.000	EY 5-4-9241X <i>High angle yoke</i>
3	1710	2.024-39	3.000	6.125	EY 6-4-8991-1X <i>High angle yoke</i>
3	1710	2.024-39	3.000	6.125	EY 6-4-8991X <i>High angle yoke</i>
3	1710	2.024-39	3.000	5.250	EY 6-4-9031-1X
3	1710	2.024-39	3.000	5.250	EY 6-4-9031X

*C/L to End of Hub for EY (End Yoke); Flange Face to End of Hub for CF (Companion Flange)

■ Hub machined for speedometer gear



Important: See Safety Information in General Information Section (J300P-GI)

TANDEM AXLES

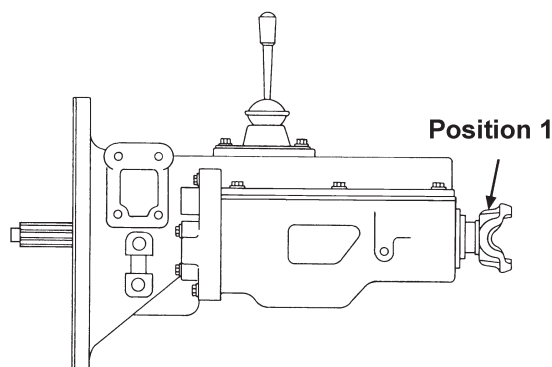

Pos	Series	Spline Data	Hub Dia	* to End of Hub	End Fitting Part Number
-----	--------	-------------	---------	-----------------	-------------------------

AT-540

1	1480/1550	1.790-34	2.562	3.344	CF 4-1-4471
<i>Can be used w/brake; Assy includes plug 231059 and 4 studs 231016</i>					
1	1480/1550	1.790-34	2.562	3.344	CF 4-1-4481X
<i>Can be used w/brake; Assy includes plug 231059 and 4 studs 231016</i>					
1	1480/1550	1.790-34	2.562	3.344	CF 4-1-4491
<i>Can be used w/brake; Assy includes plug 231059</i>					
1	1480/1550	1.790-34	2.562	3.344	CF 4-1-4501X
<i>Assy includes plug 231059</i>					
1	1610/SPL90	1.790-34	2.562	3.719	CF 90-1-11
<i>Can be used w/brake</i>					
<i>Assy includes plug 231059 and eight 6-73-725 bolts</i>					
1	1610/SPL90	1.790-34	2.562	3.719	CF 90-1-21X
<i>Can be used w/brake</i>					
<i>Assy includes plug 231059 and eight 6-73-725 bolts</i>					
1	SPL70	1.790-34	2.564	5.530	EY 70-4-181-1
<i>Can be used w/brake; Flanged yoke w/eight, 7-73-620 bolts</i>					
1	SPL70	1.790-34	2.564	5.530	EY 70-4-191-1X
<i>Can be used w/brake; Flanged yoke w/eight, 7-73-620 bolts</i>					
1	SPL90	1.790-34	2.562	5.625	EY 90-4-461-1
<i>Can be used w/brake</i>					
1	SPL90	1.790-34	2.562	5.625	EY 90-4-501-1X
<i>Can be used w/brake</i>					
1	1480	1.790-34	2.567	4.885	EY 3-4-11551-1
<i>Can be used w/brake</i>					
<i>Flanged end yoke, strap kit not furnished by Dana</i>					
1	1480	1.790-34	2.567	4.885	EY 3-4-11621-1X
<i>Can be used w/brake</i>					
<i>Flanged end yoke, strap kit not furnished by Dana</i>					
1	1480	1.790-34	2.562	5.125	EY 3-4-9231-1
<i>Can be used w/brake</i>					
1	1480	1.790-34	2.562	5.125	EY 3-4-9241-1X
<i>Can be used w/brake</i>					
1	1480	1.790-34	2.562	5.125	EY 3-4-9241-2X
<i>Attaching hardware by OEM</i>					
1	1550	1.790-34	2.562	5.156	EY 4-4-4791-1
<i>Can be used w/brake</i>					
1	1550	1.790-34	2.562	5.156	EY 4-4-4801-1X
<i>Can be used w/brake</i>					
1	1610	1.790-34	2.567	5.310	EY 5-4-5231X
1	1610	1.790-34	2.562	5.312	EY 5-4-7781-1
1	1610	1.790-34	2.562	5.312	EY 5-4-8061-1X

AT-542

1	1480/1550	1.790-34	2.562	3.344	CF 4-1-4471
<i>Assy includes plug 231059 and 4 studs 231016</i>					
1	1480/1550	1.790-34	2.562	3.344	CF 4-1-4481X
<i>Assy includes plug 231059 and 4 studs 231016</i>					
1	1480/1550	1.790-34	2.562	3.344	CF 4-1-4491
<i>Assy includes plug 231059</i>					

Pos	Series	Spline Data	Hub Dia	* to End of Hub	End Fitting Part Number
-----	--------	-------------	---------	-----------------	-------------------------

AT-542 (Continued)

1	1480/1550	1.790-34	2.562	3.344	CF 4-1-4501X
<i>Assy includes plug 231059</i>					
1	1610/SPL90	1.790-34	2.562	3.719	CF 90-1-11
<i>Can be used w/brake; Assy includes plug 231059 & eight 6-73-725 bolts</i>					
1	1610/SPL90	1.790-34	2.562	3.719	CF 90-1-21X
<i>Can be used w/brake; Assy includes plug 231059 & eight 6-73-725 bolts</i>					
1	SPL90	1.790-34	2.562	5.625	EY 90-4-461-1
1	SPL90	1.790-34	2.562	5.625	EY 90-4-501-1X
1	1480	1.790-34	2.567	4.885	EY 3-4-11551-1
<i>Flanged end yoke, strap kit not furnished by Dana</i>					
1	1480	1.790-34	2.567	4.885	EY 3-4-11621-1X
<i>Flanged end yoke, strap kit not furnished by Dana</i>					
1	1480	1.790-34	2.562	5.125	EY 3-4-9231-1
1	1480	1.790-34	2.562	5.125	EY 3-4-9241-1X
1	1550	1.790-34	2.562	5.156	EY 4-4-4791-1
1	1550	1.790-34	2.562	5.156	EY 4-4-4801-1X
1	1610	1.790-34	2.562	5.312	EY 5-4-7781-1
1	1610	1.790-34	2.562	5.312	EY 5-4-8061-1X

AT-543

1	1480/1550	1.790-34	2.562	3.344	CF 4-1-4471
<i>Assy includes plug 231059 & 4 studs 231016</i>					
1	1480/1550	1.790-34	2.562	3.344	CF 4-1-4481X
<i>Can be used w/brake; Assy includes plug 231059 & 4 studs 231016</i>					
1	1480/1550	1.790-34	2.562	3.344	CF 4-1-4491
<i>Assy includes plug 231059</i>					
1	1480/1550	1.790-34	2.562	3.344	CF 4-1-4501X
<i>Assy includes plug 231059</i>					
1	1610/SPL90	1.790-34	2.562	3.719	CF 90-1-11
<i>Assy includes plug 231059 & eight 6-73-725 bolts</i>					
1	1610/SPL90	1.790-34	2.562	3.719	CF 90-1-21X
<i>Assy includes plug 231059 & eight 6-73-725 bolts</i>					
1	SPL90	1.790-34	2.562	5.625	EY 90-4-461-1
1	SPL90	1.790-34	2.562	5.625	EY 90-4-501-1X
1	1480	1.790-34	2.567	4.885	EY 3-4-11551-1
<i>Flanged end yoke, strap kit not furnished by Dana</i>					
1	1480	1.790-34	2.567	4.885	EY 3-4-11621-1X
<i>Flanged end yoke, strap kit not furnished by Dana</i>					
1	1480	1.790-34	2.562	5.125	EY 3-4-9231-1
1	1480	1.790-34	2.562	5.125	EY 3-4-9241-1X
1	1480	1.790-34	2.562	5.125	EY 3-4-9241-2X
<i>Attaching hardware by OEM</i>					
1	1550	1.790-34	2.562	5.156	EY 4-4-4791-1
1	1550	1.790-34	2.562	5.156	EY 4-4-4801-1X
1	1610	1.790-34	2.567	5.310	EY 5-4-5231X
1	1610	1.790-34	2.562	5.312	EY 5-4-7781-1
1	1610	1.790-34	2.562	5.312	EY 5-4-8061-1X

*C/L to End of Hub for EY (End Yoke); Flange Face to End of Hub for CF (Companion Flange)

■ Hub machined for speedometer gear



Pos	Series	Spline Data	Hub Dia	* to End of Hub	End Fitting Part Number
AT-545					
1	1480/1550	1.790-34	2.562	3.344	CF 4-1-4471 <i>Assy includes plug 231059 & 4 studs 231016</i>
1	1480/1550	1.790-34	2.562	3.344	CF 4-1-4481X <i>Can be used w/brake; Assy includes plug 231059 & 4 studs 231016</i>
1	1480/1550	1.790-34	2.562	3.344	CF 4-1-4491 <i>Assy includes plug 231059</i>
1	1480/1550	1.790-34	2.562	3.344	CF 4-1-4501X <i>Assy includes plug 231059</i>
1	1610/SPL90	1.790-34	2.562	3.719	CF 90-1-11 <i>Can be used w/brake; Assy includes plug 231059 & eight 6-73-725 bolts</i>
1	1610/SPL90	1.790-34	2.562	3.719	CF 90-1-21X <i>Can be used w/brake; Assy includes plug 231059 & eight 6-73-725 bolts</i>
1	SPL55	1.790-34	2.564	4.870	EY 5001480
1	SPL55	1.790-34	2.564	4.870	EY 55-4-101-1X <i>For 9" x 3" Brake</i>
1	SPL55	1.790-34	2.564	4.870	EY 55-4-91-1 <i>For 9" x 3" Brake</i>
1	SPL90	1.790-34	2.562	5.625	EY 90-4-461-1
1	SPL90	1.790-34	2.562	5.625	EY 90-4-501-1X
1	1480	1.790-34	2.567	4.885	EY 3-4-11551-1 <i>Flanged end yoke, strap kit not furnished by Dana</i>
1	1480	1.790-34	2.567	4.885	EY 3-4-11621-1X <i>Flanged end yoke, strap kit not furnished by Dana</i>
1	1480	1.790-34	2.562	5.125	EY 3-4-9231-1
1	1480	1.790-34	2.562	5.125	EY 3-4-9241-1X
1	1480	1.790-34	2.562	5.125	EY 3-4-9241-2X <i>Attaching hardware by OEM</i>
1	1550	1.790-34	2.562	5.156	EY 4-4-4791-1
1	1550	1.790-34	2.562	5.156	EY 4-4-4801-1X
1	1610	1.790-34	2.567	5.310	EY 5-4-5231X
1	1610	1.790-34	2.562	5.312	EY 5-4-7781-1
1	1610	1.790-34	2.562	5.312	EY 5-4-8061-1X
AT-1542					
1	1480/1550	1.790-34	2.562	3.344	CF 4-1-4471 <i>Assy includes plug 231059 & 4 studs 231016</i>
1	1480/1550	1.790-34	2.562	3.344	CF 4-1-4481X <i>Assy includes plug 231059 & 4 studs 231016</i>
1	1480/1550	1.790-34	2.562	3.344	CF 4-1-4491 <i>Assy includes plug 231059</i>
1	1480/1550	1.790-34	2.562	3.344	CF 4-1-4501X <i>Assy includes plug 231059</i>
1	1610/SPL90	1.790-34	2.562	3.719	CF 90-1-11 <i>Assy includes plug 231059 & eight 6-73-725 bolts</i>
1	1610/SPL90	1.790-34	2.562	3.719	CF 90-1-21X <i>Assy includes plug 231059 & eight 6-73-725 bolts</i>
1	SPL90	1.790-34	2.562	5.625	EY 90-4-461-1
1	SPL90	1.790-34	2.562	5.625	EY 90-4-501-1X
1	1480	1.790-34	2.567	4.885	EY 3-4-11551-1 <i>Flanged end yoke, strap kit not furnished by Dana</i>
1	1480	1.790-34	2.567	4.885	EY 3-4-11621-1X <i>Flanged end yoke, strap kit not furnished by Dana</i>
1	1480	1.790-34	2.562	5.125	EY 3-4-9231-1
1	1480	1.790-34	2.562	5.125	EY 3-4-9241-1X
1	1550	1.790-34	2.562	5.156	EY 4-4-4791-1
1	1550	1.790-34	2.562	5.156	EY 4-4-4801-1X
1	1610	1.790-34	2.562	5.312	EY 5-4-7781-1
1	1610	1.790-34	2.562	5.312	EY 5-4-8061-1X
AT-1543					
1	1480/1550	1.790-34	2.562	3.344	CF 4-1-4471 <i>Assy includes plug 231059 & 4 studs 231016</i>
1	1480/1550	1.790-34	2.562	3.344	CF 4-1-4481X <i>Assy includes plug 231059 & 4 studs 231016</i>

Pos	Series	Spline Data	Hub Dia	* to End of Hub	End Fitting Part Number
AT-1543 (Continued)					
1	1480/1550	1.790-34	2.562	3.344	CF 4-1-4491 <i>Assy includes plug 231059</i>
1	1480/1550	1.790-34	2.562	3.344	CF 4-1-4501X <i>Assy includes plug 231059</i>
1	1610/SPL90	1.790-34	2.562	3.719	CF 90-1-11 <i>Assy includes plug 231059 & eight 6-73-725 bolts</i>
1	1610/SPL90	1.790-34	2.562	3.719	CF 90-1-21X <i>Assy includes plug 231059 & eight 6-73-725 bolts</i>
1	SPL90	1.790-34	2.562	5.625	EY 90-4-461-1
1	SPL90	1.790-34	2.562	5.625	EY 90-4-501-1X
1	1480	1.790-34	2.567	4.885	EY 3-4-11551-1 <i>Flanged end yoke, strap kit not furnished by Dana</i>
1	1480	1.790-34	2.567	4.885	EY 3-4-11621-1X <i>Flanged end yoke, strap kit not furnished by Dana</i>
1	1480	1.790-34	2.562	5.125	EY 3-4-9231-1
1	1480	1.790-34	2.562	5.125	EY 3-4-9241-1X
1	1550	1.790-34	2.562	5.156	EY 4-4-4791-1
1	1550	1.790-34	2.562	5.156	EY 4-4-4801-1X
1	1610	1.790-34	2.562	5.312	EY 5-4-7781-1
1	1610	1.790-34	2.562	5.312	EY 5-4-8061-1X
AT-1545					
1	1480/1550	1.790-34	2.562	3.344	CF 4-1-4471 <i>Assy includes plug 231059 & 4 studs 231016</i>
1	1480/1550	1.790-34	2.562	3.344	CF 4-1-4481X <i>Assy includes plug 231059 & 4 studs 231016</i>
1	1480/1550	1.790-34	2.562	3.344	CF 4-1-4491 <i>Assy includes plug 231059</i>
1	1480/1550	1.790-34	2.562	3.344	CF 4-1-4501X <i>Assy includes plug 231059</i>
1	1610/SPL90	1.790-34	2.562	3.719	CF 90-1-11 <i>Assy includes plug 231059 & eight 6-73-725 bolts</i>
1	1610/SPL90	1.790-34	2.562	3.719	CF 90-1-21X <i>Assy includes plug 231059 & eight 6-73-725 bolts</i>
1	SPL90	1.790-34	2.562	5.625	EY 90-4-461-1
1	SPL90	1.790-34	2.562	5.625	EY 90-4-501-1X
1	1480	1.790-34	2.567	4.885	EY 3-4-11551-1 <i>Flanged end yoke, strap kit not furnished by Dana</i>
1	1480	1.790-34	2.567	4.885	EY 3-4-11621-1X <i>Flanged end yoke, strap kit not furnished by Dana</i>
1	1480	1.790-34	2.562	5.125	EY 3-4-9231-1
1	1480	1.790-34	2.562	5.125	EY 3-4-9241-1X
1	1550	1.790-34	2.562	5.156	EY 4-4-4791-1
1	1550	1.790-34	2.562	5.156	EY 4-4-4801-1X
1	1610	1.790-34	2.562	5.312	EY 5-4-7781-1
1	1610	1.790-34	2.562	5.312	EY 5-4-8061-1X
B-300, B-400					
1	SPL140	2.178-43	3.539	5.100	EY 140-4-761-1
1	SPL170	2.178-43	3.540	5.340	EY 170-4-1081-1
1	SPL90	2.178-43	3.547	4.625	EY 90-4-791-1
1	1610	2.178-43	3.531	5.406	EY 5-4-9141
1	1610	2.178-43	3.531	5.406	EY 5-4-9141-1
1	1710	2.178-43	3.539	4.875	EY 6-4-9221-1
1	1760	2.178-43	3.539	5.500	EY 6.3-4-1591-1
CLBT-750					
1	1810	2.560-20	3.500	4.000	CF 6.5-1-2161
1	1810	2.560-20	3.500	6.125	EY 6.5-4-3361
1	1810	2.560-20	3.500	6.125	EY 6.5-4-3361-1
CLBT-5000					
1	1610	2.359-18	3.000	5.219	EY 5-4-2341

*C/L to End of Hub for EY (End Yoke); Flange Face to End of Hub for CF (Companion Flange)

■ Hub machined for speedometer gear



Important: See Safety Information in General Information Section (J300P-GI)

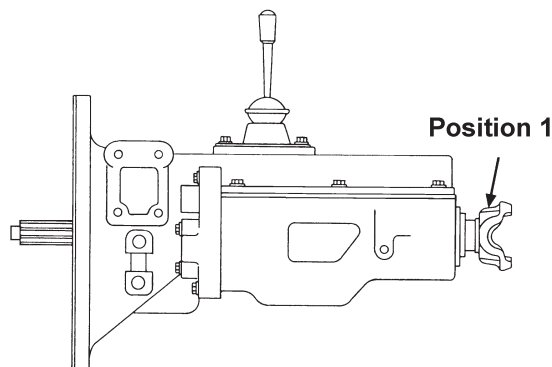

Pos	Series	Spline Data	Hub Dia	* to End of Hub	End Fitting Part Number
CLBT-5961, CLBT-5962					
1	1610	1.962-10	3.000	4.750	EY 5-4-2531 <i>C'bore depth is chamfered</i>
CLBT-6000					
1	1610	2.359-18	3.000	5.219	EY 5-4-2341
CLBT-6061, CLBT-6062					
1	1610	1.962-10	3.000	4.750	EY 5-4-2531 <i>C'bore depth is chamfered</i>
CLBT-7000					
1	1610	2.359-18	3.000	5.219	EY 5-4-2341
CLT-700					
1	1810	2.560-20	3.500	4.000	CF 6.5-1-2161
1	1810	2.560-20	3.500	6.125	EY 6.5-4-3361
1	1810	2.560-20	3.500	6.125	EY 6.5-4-3361-1
CLT-750					
1	1610	2.359-18	3.000	5.219	EY 5-4-2341
CLT-750HD					
1	1810	2.560-20	3.500	4.000	CF 6.5-1-2161
1	1810	2.560-20	3.500	6.125	EY 6.5-4-3361
CLT-5000, CLT-6000, CLT-7000, CRT-5000, CRT-6000, CRT-7000					
1	1610	2.359-18	3.000	5.219	EY 5-4-2341
HD (ALL)					
1	SPL140	2.795-55	4.725	4.980	EY 140-4-771-1
1	SPL170	2.795-55	4.725	5.200	EY 170-4-1091-1
1	SPL250	2.795-55	4.725	5.413	EY 250-4-501-1
1	SPL250	2.795-55	4.725	5.410	EY 250-4-941-1 <i>With 231059 plug. Attaching hardware by OEM; OEM only</i>
1	SPL250	2.795-55	4.725	5.410	EY 250-4-951-1X <i>With 231059 plug. Attaching hardware by OEM; OEM only</i>
1	SPL350	2.795-55	4.724	5.688	EY 350-4-151-1
1	SPL350	2.795-55	4.724	5.688	EY 350-4-161-1X
1	1760	2.795-55	4.725	5.000	EY 6.3-4-1761-1 <i>With 231059 plug. Attaching hardware by OEM</i>
HT-700CT					
1	1650/1710	2.364-18	3.500	4.031	CF 6-1-4541
1	1810	2.364-18	3.500	4.031	CF 6.5-1-1801
1	SPL170	2.364-18	3.500	6.350	EY 170-4-1061-1
1	1710	2.364-18	3.500	5.750	EY 6-4-4561
1	1710	2.364-18	3.500	5.750	EY 6-4-4561-1
1	1760	2.364-18	3.500	6.125	EY 6.3-4-271-1
1	1810	2.364-18	3.500	6.125	EY 6.5-4-2581
1	1810	2.364-18	3.500	6.125	EY 6.5-4-2581-1

Pos	Series	Spline Data	Hub Dia	* to End of Hub	End Fitting Part Number
HT-704D					
1	SPL170	2.364-18	3.500	6.350	EY 170-4-1061-1
1	1810	2.364-18	3.500	6.125	EY 6.5-4-2581
HT-740					
1	1650/1710	2.364-18	3.500	4.031	CF 6-1-4541
1	1810	2.364-18	3.500	4.031	CF 6.5-1-1801
1	SPL170	2.364-18	3.500	6.350	EY 170-4-1061-1
1	1710	2.364-18	3.500	5.750	EY 6-4-4561
1	1710	2.364-18	3.500	5.750	EY 6-4-4561-1
1	1760	2.364-18	3.500	6.125	EY 6.3-4-271
1	1760	2.364-18	3.500	6.125	EY 6.3-4-271-1
1	1810	2.364-18	3.500	6.125	EY 6.5-4-2581
1	1810	2.364-18	3.500	6.125	EY 6.5-4-2581-1
HT-740D					
1	1650/1710	2.364-18	3.500	4.031	CF 6-1-4541
1	1810	2.364-18	3.500	4.031	CF 6.5-1-1801
1	SPL170	2.364-18	3.500	6.350	EY 170-4-1061-1
HT-750					
1	1650/1710	2.364-18	3.500	4.031	CF 6-1-4541
1	1810	2.364-18	3.500	4.031	CF 6.5-1-1801
1	SPL170	2.364-18	3.500	6.350	EY 170-4-1061-1
1	1710	2.364-18	3.500	5.750	EY 6-4-4561
1	1710	2.364-18	3.500	5.750	EY 6-4-4561-1
1	1760	2.364-18	3.500	6.125	EY 6.3-4-271
1	1760	2.364-18	3.500	6.125	EY 6.3-4-271-1
1	1810	2.364-18	3.500	6.125	EY 6.5-4-2581
1	1810	2.364-18	3.500	6.125	EY 6.5-4-2581-1
HT-750D					
1	1650/1710	2.364-18	3.500	4.031	CF 6-1-4541
1	1810	2.364-18	3.500	4.031	CF 6.5-1-1801
1	SPL170	2.364-18	3.500	6.350	EY 170-4-1061-1
1	1710	2.364-18	3.500	5.750	EY 6-4-4561
1	1810	2.364-18	3.500	6.125	EY 6.5-4-2581
HTB-700, HTB-740					
1	1810	2.364-18	2.750	3.000	CF 6.5-1-2301
1	1710	2.364-18	3.750	5.094	EY 6-4-6971■
1	1710	2.364-18	3.750	5.094	EY 6-4-6971-1■
HTB-741					
1	1810	2.364-18	2.750	3.000	CF 6.5-1-2301
1	1710	2.364-18	3.750	5.094	EY 6-4-6971■
1	1710	2.364-18	3.750	5.094	EY 6-4-6971-1■
1	1810	2.364-18	3.750	5.625	EY 6.5-4-4211-1■ <i>Fits trans w/retarder</i>

*C/L to End of Hub for EY (End Yoke); Flange Face to End of Hub for CF (Companion Flange)

■ Hub machined for speedometer gear



Pos	Series	Spline Data	Hub Dia	* to End of Hub	End Fitting Part Number
HTB-745, HTB-746					
1	1810	2.364-18	2.750	3.000	CF 6.5-1-2301
1	1710	2.364-18	3.750	5.094	EY 6-4-6971■
1	1710	2.364-18	3.750	5.094	EY 6-4-6971-1■
HTB-781					
1	1810	2.364-18	2.750	3.000	CF 6.5-1-2301
1	1710	2.364-18	3.750	5.094	EY 6-4-6971■
1	1710	2.364-18	3.750	5.094	EY 6-4-6971-1■
1	1810	2.364-18	3.750	5.625	EY 6.5-4-4211-1■ <i>Fits trans w/retarder</i>
LCT1000 ALL, LCT2000 ALL					
1	SPL90	1.790-34	2.562	3.719	CF 90-1-21X <i>Assy includes plug 231059 & eight 6-73-725 bolts</i>
1	1480/1550	1.790-34	2.562	3.344	CF 4-1-4471 <i>Assy includes plug 231059 & 4 studs 231016</i>
1	1480/1550	1.790-34	2.562	3.344	CF 4-1-4481X <i>Assy includes plug 231059 & 4 studs 231016</i>
1	1480/1550	1.790-34	2.562	3.344	CF 4-1-4501X <i>Assy includes plug 231059</i>
1	SPL90	1.790-34	2.562	5.625	EY 90-4-501-1X
1	1480	1.790-34	2.567	4.885	EY 3-4-11621-1X <i>Flanged end yoke, strap kit not furnished by Dana</i>
1	1480	1.790-34	2.562	5.125	EY 3-4-9241-1X
1	1550	1.790-34	2.562	5.156	EY 4-4-4801-1X
1	1610	1.790-34	2.562	5.312	EY 5-4-8061-1X
MD (ALL)					
1	SPL140	2.178-43	3.541	5.100	EY 140-4-1231-1
1	SPL140	2.178-43	3.539	5.100	EY 140-4-761-1
1	SPL170	2.178-43	3.540	5.340	EY 170-4-1081-1
1	SPL90	2.178-43	3.547	4.625	EY 90-4-791-1
1	1610	2.178-43	3.531	5.406	EY 5-4-9141
1	1610	2.178-43	3.531	5.406	EY 5-4-9141-1
1	1710	2.178-43	3.539	4.875	EY 6-4-9221
1	1710	2.178-43	3.539	4.875	EY 6-4-9221-1
MT-63					
1	SPL55	1.790-34	2.564	4.870	EY 5001480
MT-545					
1	1710	1.790-34	2.562	5.594	EY 6-4-5031-1
1	1710	1.790-34	2.562	5.594	EY 6-4-5041-1X
MT-640, MT-643, MT-644					
1	1610	1.790-34	2.562	3.938	CF 5-1-5111 <i>Assy includes plug 231059</i>
1	1610	1.790-34	2.562	3.938	CF 5-1-5121X <i>Assy includes plug 231059</i>
1	1610	1.790-34	2.562	4.250	CF 5-1-5141 <i>Assy includes plug 231059 & eight 6-73-725 bolts</i>
1	1610	1.790-34	2.562	4.250	CF 5-1-5151X <i>Assy includes plug 231059 & eight 6-73-725 bolts</i>
1	1710	1.790-34	2.562	3.903	CF 6-1-4691 <i>Assy includes plug 231059</i>
1	1710	1.790-34	2.562	3.903	CF 6-1-4701X <i>Assy includes plug 231059</i>
1	SPL140	1.790-34	2.564	5.720	EY 140-4-741-1X
1	SPL90	1.790-34	2.562	5.609	EY 90-4-181-1
1	SPL90	1.790-34	2.562	5.609	EY 90-4-191-1X
1	1550	1.790-34	2.562	5.125	EY 4-4-3851-1
1	1550	1.790-34	2.562	5.125	EY 4-4-3861-1X
1	1610	1.790-34	2.562	5.312	EY 5-4-4831
1	1610	1.790-34	2.562	5.312	EY 5-4-4831-1
1	1610	1.790-34	2.562	5.312	EY 5-4-4841-1X

Pos	Series	Spline Data	Hub Dia	* to End of Hub	End Fitting Part Number
MT-640, MT-643, MT-644 (Continued)					
1	1610	1.790-34	2.562	5.312	EY 5-4-4841X
1	1710	1.790-34	2.562	5.594	EY 6-4-5031-1
1	1710	1.790-34	2.562	5.594	EY 6-4-5041-1X
1	1710	1.790-34	2.562	7.188	EY 6-4-5041X <i>High angle yoke</i>
MT-646					
1	1610	1.790-34	2.562	5.312	EY 5-4-4841-1X
MT-647, MT-648					
1	1610	1.790-34	2.562	3.938	CF 5-1-5111 <i>Assy includes plug 231059</i>
1	1610	1.790-34	2.562	3.938	CF 5-1-5121X <i>Assy includes plug 231059</i>
1	1610	1.790-34	2.562	4.250	CF 5-1-5141 <i>Assy includes plug 231059 & eight 6-73-725 bolts</i>
1	1610	1.790-34	2.562	4.250	CF 5-1-5151X <i>Assy includes plug 231059 & eight 6-73-725 bolts</i>
1	1710	1.790-34	2.562	3.903	CF 6-1-4691 <i>Assy includes plug 231059</i>
1	1710	1.790-34	2.562	3.903	CF 6-1-4701X <i>Assy includes plug 231059</i>
1	SPL140	1.790-34	2.564	5.720	EY 140-4-741-1X
1	SPL90	1.790-34	2.562	5.609	EY 90-4-181-1
1	SPL90	1.790-34	2.562	5.609	EY 90-4-191-1X
1	1550	1.790-34	2.562	5.125	EY 4-4-3851-1
1	1550	1.790-34	2.562	5.125	EY 4-4-3861-1X
1	1610	1.790-34	2.562	5.312	EY 5-4-4831
1	1610	1.790-34	2.562	5.312	EY 5-4-4831-1
1	1610	1.790-34	2.562	5.312	EY 5-4-4841-1X
1	1710	1.790-34	2.562	5.594	EY 6-4-5031-1
1	1710	1.790-34	2.562	5.594	EY 6-4-5041-1X
1	1710	1.790-34	2.562	7.188	EY 6-4-5041X <i>High angle yoke</i>
MT-650, MT-653					
1	1710	2.390-46	3.500	4.547	CF 6-1-4671
1	SPL140	2.390-46	3.500	5.920	EY 140-4-751-1
1	SPL250	2.390-46	3.500	6.560	EY 250-4-471-1
1	1610	2.390-46	3.500	6.125	EY 5-4-4861 <i>Can be used w/brake</i>
1	1610	2.390-46	3.500	6.125	EY 5-4-4861-1
1	1710	2.390-46	3.500	5.750	EY 6-4-4771
1	1710	2.390-46	3.500	5.750	EY 6-4-4771-1
1	1760	2.390-46	3.500	6.000	EY 6.3-4-381
1	1760	2.390-46	3.500	6.000	EY 6.3-4-381-1
1	1810	2.390-46	3.500	6.156	EY 6.5-4-2541
1	1810	2.390-46	3.500	6.156	EY 6.5-4-2541-1
MT-654					
1	1710	2.390-46	3.500	4.547	CF 6-1-4671
1	SPL140	2.390-46	3.500	5.920	EY 140-4-751-1
1	SPL250	2.390-46	3.500	6.560	EY 250-4-471-1
1	1610	2.390-46	3.500	6.125	EY 5-4-4861
1	1610	2.390-46	3.500	6.125	EY 5-4-4861-1
1	1710	2.390-46	3.500	5.750	EY 6-4-4771-1
1	1760	2.390-46	3.500	6.000	EY 6.3-4-381
1	1760	2.390-46	3.500	6.000	EY 6.3-4-381-1
1	1810	2.390-46	3.500	6.156	EY 6.5-4-2541
1	1810	2.390-46	3.500	6.156	EY 6.5-4-2541-1

*C/L to End of Hub for EY (End Yoke); Flange Face to End of Hub for CF (Companion Flange)

■ Hub machined for speedometer gear



Important: See Safety Information in General Information Section (J300P-GI)

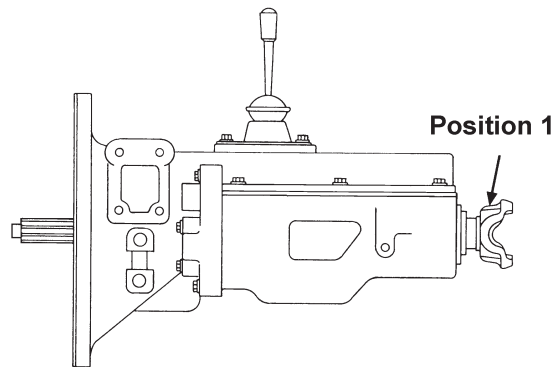

Pos	Series	Spline Data	Hub Dia	* to End of Hub	End Fitting Part Number
-----	--------	-------------	---------	-----------------	-------------------------

ALLISON

MT-654CR					
1	1710	2.390-46	3.500	4.547	CF 6-1-4671
1	1610	2.390-46	3.500	6.125	EY 5-4-4861
<i>Can be used w/brake</i>					
1	1710	2.390-46	3.500	5.750	EY 6-4-4771
1	1810	2.390-46	3.500	6.156	EY 6.5-4-2541

MTB-644, MTB-654					
1	1810	2.364-18	3.750	5.625	EY 6.5-4-4211-1 ■ <i>Fits trans w/retarder</i>

TC-10					
1	SPL350	2.795-55	4.724	5.688	EY 350-4-161-1X

1000, 2000					
1	SPL070	1.790-34	2.562	6.650	EY 5001789 <i>Flanged yoke w/four holes in flange</i>
1	SPL55	1.790-34	2.564	4.870	EY 5001480
1	SPL70	1.790-34	2.562	6.650	EY 70-4-01789-1X <i>Flanged yoke w/four holes in flange</i>

5000, 6000					
1	1710	3.003-23	4.000	4.844	EY 6-4-3141

10001					
1	SPL70	1.790-34	2.564	5.530	EY 70-4-181-1 <i>Can be used w/brake; Flanged yoke w/eight 7-73-620 bolts</i>
1	SPL70	1.790-34	2.564	5.530	EY 70-4-191-1X <i>Can be used w/brake Flanged yoke w/eight 7-73-620 bolts</i>

CATERPILLAR

CX-31					
1	SPL350	3.046-48	4.251	5.256	EY 350-4-171-1

CLARK

CL-450					
1	1480/1550	1.750-10	2.500	2.734	CF 4-1-5131
1	1480/1550	1.750-10	2.500	3.547	CF 4-1-5211X
1	1480/1550	1.750-10	2.500	3.547	CF 4-1-7001
1	SPL70	1.750-10	2.500	5.750	EY 70-4-161-1
1	SPL70	1.750-10	2.500	5.750	EY 70-4-171-1X
1	SPL90	1.750-10	2.500	4.125	EY 90-4-371-1
1	1480	1.750-10	2.500	5.109	EY 3-4-11561-1 <i>Flanged end yoke, strap kit not furnished by Dana</i>

Pos	Series	Spline Data	Hub Dia	* to End of Hub	End Fitting Part Number
-----	--------	-------------	---------	-----------------	-------------------------

CLARK

CL-450 (Continued)					
1	1480	1.750-10	2.500	4.000	EY 3-4-11871-1
1	1480	1.750-10	2.500	4.000	EY 3-4-11871-2 <i>Attaching hardware by OEM</i>
1	1480	1.750-10	2.500	4.000	EY 3-4-9271-1
1	1550	1.750-10	2.500	4.125	EY 4-4-4781-1
1	1550	1.750-10	2.500	4.125	EY 4-4-4781-2 <i>Attaching hardware by OEM</i>
1	1550	1.750-10	2.500	4.115	EY 4-4-6791-2 <i>Attaching hardware by OEM</i>
1	1610	1.750-10	2.500	4.125	EY 5-4-7631-1

CL-550					
1	SPL140	1.962-10	2.750	5.810	EY 140-4-181-1
1	SPL90	1.962-10	2.750	4.984	EY 90-4-381-1
1	1550	1.962-10	2.750	5.000	EY 4-4-4771-2 <i>Attaching hardware by OEM</i>
1	1550	1.750-10	2.500	4.290	EY 4-4-5251-1
1	1550	1.962-10	2.750	5.000	EY 4-4-6781-2 <i>Attaching hardware by OEM</i>
1	1610	1.962-10	2.750	5.281	EY 5-4-7041-1
1	1610	1.750-10	2.500	4.720	EY 5-4-7581-1
1	1610	1.962-10	2.750	5.281	EY 5-4-8361-1
1	1710	1.962-10	2.750	5.156	EY 6-4-3831
1	1710	1.962-10	2.750	5.156	EY 6-4-3831-1

204-V, 204-VO, 205-V, 205-VO, 207-VO, 208-V, 230-F, 231-F, 233-F, 264-V, 264-VO, 265-VO					
1	1350/1410	1.500-10	2.125	2.562	CF 3-1-1151
1	1480/1550	1.500-10	2.125	2.625	CF 4-1-2701

270-V, 270-VO					
1	1480/1550	1.750-10	2.250	2.750	CF 4-1-1381

271-T					
1	1350/1410	1.500-10	2.125	2.562	CF 3-1-1151
1	1480/1550	1.500-10	2.125	2.625	CF 4-1-2701

280-V, 282-V, 285-V, 288-V, 289-V, 290-V, 290-VO, 291-V, 303-X, 320-V, 320-VO, 325-V, 327-V, 328-V, 330-F, 330-FO, 331-F, 332-F, 333-F, 334-F					
1	1480/1550	1.750-10	2.250	2.750	CF 4-1-1381

390					
1	1550	1.962-10	2.750	5.000	EY 4-4-4771-2 <i>Attaching hardware by OEM</i>
1	1610	1.962-10	2.750	5.281	EY 5-4-7041-1

*C/L to End of Hub for EY (End Yoke); Flange Face to End of Hub for CF (Companion Flange)

■ Hub machined for speedometer gear



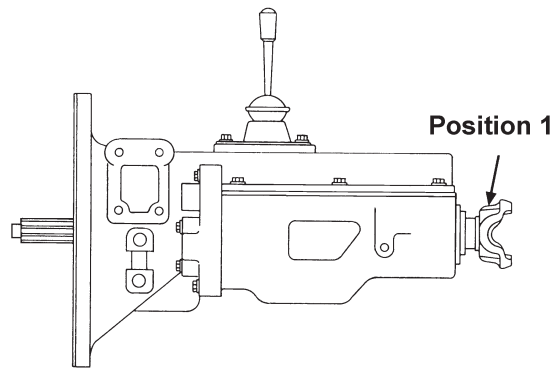

Pos	Series	Spline Data	Hub Dia	* to End of Hub	End Fitting Part Number
-----	--------	-------------	---------	-----------------	-------------------------

AR					
1	62	2.000-10	3.250	3.625	CF 5-1-931

C-2000					
1	1710	2.794-54	.000	5.625	EY 6-4-9231
1	1710	2.794-54	.000	5.625	EY 6-4-9231-1
1	1760	2.794-54	.000	5.625	EY 6.3-4-1681 <i>Hub diameter not ground</i>
1	1760	2.794-54	.000	5.625	EY 6.3-4-1681-1 <i>Hub diameter not ground</i>
1	1810	2.794-54	.000	5.625	EY 6.5-4-4631 <i>Hub diameter not ground</i>
1	1810	2.794-54	.000	5.625	EY 6.5-4-4631-1 <i>Hub diameter not ground</i>

FR-11210, FR-12210, FR-13210, FR-14210, FR-15210, FR-16210

1	SPL140	2.794-54	.000	6.320	EY 140-4-201-1
1	SPL170	2.794-54	.000	5.600	EY 170-4-561-1 <i>Hub diameter not ground</i>
1	SPL250	2.794-54	.000	5.703	EY 250-4-271-1 <i>Hub diameter not ground</i>
1	1710	2.794-54	.000	5.625	EY 6-4-9231
1	1710	2.794-54	.000	5.625	EY 6-4-9231-1
1	1760	2.794-54	.000	5.625	EY 6.3-4-1681 <i>Hub diameter not ground</i>
1	1760	2.794-54	.000	5.625	EY 6.3-4-1681-1 <i>Hub diameter not ground</i>
1	1810	2.794-54	.000	5.625	EY 6.5-4-4631 <i>Hub diameter not ground</i>
1	1810	2.794-54	.000	5.625	EY 6.5-4-4631-1 <i>Hub diameter not ground</i>

FRO-15210C

1	SPL140	2.794-54	.000	6.320	EY 140-4-201-1
1	SPL170	2.794-54	.000	5.600	EY 170-4-561-1 <i>Hub diameter not ground</i>
1	1710	2.794-54	.000	5.625	EY 6-4-9231
1	1710	2.794-54	.000	5.625	EY 6-4-9231-1
1	1760	2.794-54	.000	5.625	EY 6.3-4-1681 <i>Hub diameter not ground</i>
1	1760	2.794-54	.000	5.625	EY 6.3-4-1681-1 <i>Hub diameter not ground</i>
1	1810	2.794-54	.000	5.625	EY 6.5-4-4631 <i>Hub diameter not ground</i>
1	1810	2.794-54	.000	5.625	EY 6.5-4-4631-1 <i>Hub diameter not ground</i>

Pos	Series	Spline Data	Hub Dia	* to End of Hub	End Fitting Part Number
-----	--------	-------------	---------	-----------------	-------------------------

FRO-16210C, FRO-17210C, FRO-18210C

1	SPL140	2.794-54	.000	6.320	EY 140-4-201-1
1	SPL170	2.794-54	.000	5.600	EY 170-4-561-1 <i>Hub diameter not ground</i>
1	SPL250	2.794-54	.000	5.703	EY 250-4-271-1 <i>Hub diameter not ground</i>
1	1710	2.794-54	.000	5.625	EY 6-4-9231
1	1710	2.794-54	.000	5.625	EY 6-4-9231-1
1	1760	2.794-54	.000	5.625	EY 6.3-4-1681 <i>Hub diameter not ground</i>
1	1760	2.794-54	.000	5.625	EY 6.3-4-1681-1 <i>Hub diameter not ground</i>
1	1810	2.794-54	.000	5.625	EY 6.5-4-4631 <i>Hub diameter not ground</i>
1	1810	2.794-54	.000	5.625	EY 6.5-4-4631-1 <i>Hub diameter not ground</i>

FS-3005, FS-3205

1	1480/1550	1.750-10	2.500	2.734	CF 4-1-5131
1	1480/1550	1.750-10	2.500	3.547	CF 4-1-5211X
1	1480/1550	1.750-10	2.500	3.547	CF 4-1-7001
1	SPL70	1.750-10	2.500	5.750	EY 70-4-161-1
1	SPL70	1.750-10	2.500	5.750	EY 70-4-171-1X
1	SPL90	1.750-10	2.500	4.125	EY 90-4-371-1
1	1480	1.750-10	2.500	5.109	EY 3-4-11561-1 <i>Flanged end yoke, strap kit not furnished by Dana</i>
1	1480	1.750-10	2.500	4.000	EY 3-4-11871-1
1	1480	1.750-10	2.500	4.000	EY 3-4-11871-2 <i>Attaching hardware by OEM</i>
1	1480	1.750-10	2.500	4.000	EY 3-4-9271-1
1	1550	1.750-10	2.500	4.125	EY 4-4-4781-1
1	1550	1.750-10	2.500	4.115	EY 4-4-6791-2 <i>Attaching hardware by OEM</i>
1	1610	1.750-10	2.500	4.125	EY 5-4-7631-1

FS-4005

1	1480/1550	1.750-10	2.500	2.734	CF 4-1-5131
1	1480/1550	1.750-10	2.500	3.547	CF 4-1-5211X
1	1480/1550	1.750-10	2.500	3.547	CF 4-1-7001
1	SPL70	1.750-10	2.500	5.750	EY 70-4-161-1
1	SPL70	1.750-10	2.500	5.750	EY 70-4-171-1X
1	SPL90	1.750-10	2.500	4.125	EY 90-4-371-1
1	1480	1.750-10	2.500	5.109	EY 3-4-11561-1 <i>Flanged end yoke, strap kit not furnished by Dana</i>
1	1480	1.750-10	2.500	4.000	EY 3-4-11871-1
1	1480	1.750-10	2.500	4.000	EY 3-4-11871-2 <i>Attaching hardware by OEM</i>

Continued on next page

*C/L to End of Hub for EY (End Yoke); Flange Face to End of Hub for CF (Companion Flange)

■ Hub machined for speedometer gear



Important: See Safety Information in General Information Section (J300P-GI)

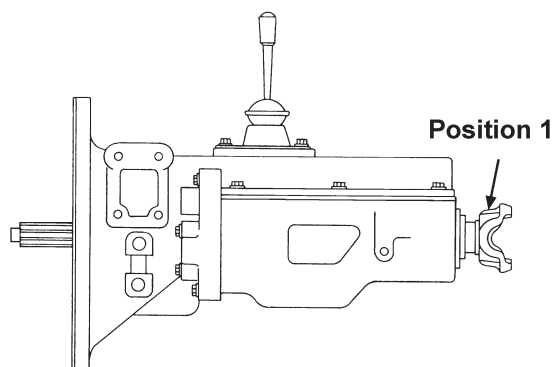

Pos	Series	Spline Data	Hub Dia	* to End of Hub	End Fitting Part Number
FS-4005 (Continued)					
1	1480	1.750-10	2.500	4.000	EY 3-4-9271-1
1	1550	1.750-10	2.500	4.125	EY 4-4-4781-1
1	1550	1.750-10	2.500	4.125	EY 4-4-4781-2
					<i>Attaching hardware by OEM</i>
1	1550	1.750-10	2.500	4.115	EY 4-4-6791-2
					<i>Attaching hardware by OEM</i>
1	1610	1.750-10	2.500	4.125	EY 5-4-7631-1

FS-4205					
1	1480/1550	1.750-10	2.500	2.734	CF 4-1-5131
1	1480/1550	1.750-10	2.500	3.547	CF 4-1-5211X
1	1480/1550	1.750-10	2.500	3.547	CF 4-1-7001
1	SPL55	1.750-10	2.500	5.102	EY 55-4-111-1
					<i>Flanged end yoke.</i>
1	SPL70	1.750-10	2.500	5.750	EY 70-4-161-1
1	SPL70	1.750-10	2.500	5.750	EY 70-4-171-1X
1	SPL90	1.750-10	2.500	4.125	EY 90-4-371-1
1	1480	1.750-10	2.500	5.109	EY 3-4-11561-1
					<i>Flanged end yoke, strap kit not furnished by Dana</i>
1	1480	1.750-10	2.500	4.000	EY 3-4-11871-1
1	1480	1.750-10	2.500	4.000	EY 3-4-11871-2
					<i>Attaching hardware by OEM</i>
1	1480	1.750-10	2.500	4.000	EY 3-4-9271-1
1	1550	1.750-10	2.500	4.125	EY 4-4-4781-1
1	1550	1.750-10	2.500	4.125	EY 4-4-4781-2
					<i>Attaching hardware by OEM</i>
1	1550	1.750-10	2.500	4.115	EY 4-4-6791-2
					<i>Attaching hardware by OEM</i>
1	1610	1.750-10	2.500	4.125	EY 5-4-7631-1

FS-5005					
1	SPL140	1.962-10	2.750	5.810	EY 140-4-181-1
1	SPL90	1.962-10	2.750	4.984	EY 90-4-381-1
1	1550	1.962-10	2.750	5.000	EY 4-4-6781-2
					<i>Attaching hardware by OEM</i>
1	1610	1.750-10	2.500	4.720	EY 5-4-7581-1
1	1610	1.962-10	2.750	5.281	EY 5-4-8361-1
1	1710	1.962-10	2.750	5.156	EY 6-4-3831
1	1710	1.962-10	2.750	5.156	EY 6-4-3831-1

FS-5106A					
1	1610	1.998-38	2.750	4.688	CF 5-1-6271
					<i>Assy includes eight 6-73-725 bolts</i>
1	1610	1.998-38	2.750	4.688	CF 5-1-6471X
					<i>Assy includes eight 6-73-725 bolts</i>
1	SPL140	1.998-38	2.750	4.830	EY 140-4-111-1
1	SPL140	1.998-38	2.750	4.830	EY 140-4-1131-1

Pos	Series	Spline Data	Hub Dia	* to End of Hub	End Fitting Part Number
FS-5106A (Continued)					
1	SPL140	1.998-38	2.750	4.730	EY 140-4-891-1
1	SPL170	1.998-38	2.750	4.844	EY 170-4-541-1
1	SPL90	1.998-38	2.750	4.250	EY 90-4-391-1
1	1550	1.998-38	2.750	4.035	EY 4-4-7341-1
					<i>S/A 4-4-4491-1 Except Hub has Slinger Diameter</i>
1	1610	1.998-38	2.750	4.125	EY 5-4-6321
1	1610	1.998-38	2.750	4.000	EY 5-4-6321-1
1	1610	1.998-38	2.750	4.000	EY 5-4-8971-1
1	1710	1.998-38	2.750	5.250	EY 6-4-7301
1	1710	1.998-38	2.750	5.250	EY 6-4-7301-1

FS-5205					
1	SPL140	1.962-10	2.750	5.810	EY 140-4-181-1
1	SPL90	1.962-10	2.750	4.984	EY 90-4-381-1
1	1550	1.962-10	2.750	5.000	EY 4-4-6781-2
					<i>Attaching hardware by OEM</i>
1	1610	1.962-10	2.750	5.281	EY 5-4-8361-1
1	1710	1.962-10	2.750	5.156	EY 6-4-3831
1	1710	1.962-10	2.750	5.156	EY 6-4-3831-1

FS-5306A, FS-6005, FS-6105, FS-6106					
1	1610	1.998-38	2.750	4.688	CF 5-1-6271
					<i>Assy includes eight 6-73-725 bolts</i>
1	1610	1.998-38	2.750	4.688	CF 5-1-6471X
					<i>Assy includes eight 6-73-725 bolts</i>
1	SPL140	1.998-38	2.750	4.830	EY 140-4-111-1
1	SPL140	1.998-38	2.750	4.830	EY 140-4-1131-1
1	SPL140	1.998-38	2.750	4.730	EY 140-4-891-1
1	SPL170	1.998-38	2.750	4.844	EY 170-4-541-1
1	SPL90	1.998-38	2.750	4.250	EY 90-4-391-1
1	1550	1.998-38	2.750	4.035	EY 4-4-7341-1
					<i>S/A 4-4-4491-1 Except Hub has Slinger Diameter</i>
1	1610	1.998-38	2.750	4.125	EY 5-4-6321
1	1610	1.998-38	2.750	4.000	EY 5-4-6321-1
1	1610	1.998-38	2.750	4.000	EY 5-4-8971-1
1	1710	1.998-38	2.750	5.250	EY 6-4-7301
1	1710	1.998-38	2.750	5.250	EY 6-4-7301-1

FS-6205					
1	1610	1.998-38	2.750	4.688	CF 5-1-6271
					<i>Assy includes eight 6-73-725 bolts</i>
1	1610	1.998-38	2.750	4.688	CF 5-1-6471X
					<i>Assy includes eight 6-73-725 bolts</i>
1	SPL170	1.998-38	2.750	4.844	EY 170-4-541-1
1	SPL90	1.998-38	2.750	4.250	EY 90-4-391-1
1	1550	1.998-38	2.750	4.035	EY 4-4-7341-1
					<i>S/A 4-4-4491-1 Except Hub has Slinger Diameter</i>

*C/L to End of Hub for EY (End Yoke); Flange Face to End of Hub for CF (Companion Flange)

■ Hub machined for speedometer gear



Pos	Series	Spline Data	Hub Dia	* to End of Hub	End Fitting Part Number
FS-6205 (Continued)					
1	1610	1.998-38	2.750	4.125	EY 5-4-6321
1	1610	1.998-38	2.750	4.000	EY 5-4-8971-1
1	1710	1.998-38	2.750	5.250	EY 6-4-7301
1	1710	1.998-38	2.750	5.250	EY 6-4-7301-1
FS-6206A					
1	1610	1.998-38	2.750	4.688	CF 5-1-6271 <i>Assy includes eight 6-73-725 bolts</i>
1	1610	1.998-38	2.750	4.688	CF 5-1-6471X <i>Assy includes eight 6-73-725 bolts</i>
1	SPL140	1.998-38	2.750	4.830	EY 140-4-111-1
1	SPL140	1.998-38	2.750	4.830	EY 140-4-1131-1
1	SPL140	1.998-38	2.750	4.730	EY 140-4-891-1
1	SPL170	1.998-38	2.750	4.844	EY 170-4-541-1
1	SPL90	1.998-38	2.750	4.250	EY 90-4-391-1
1	1550	1.998-38	2.750	4.035	EY 4-4-7341-1 <i>S/A 4-4-4491-1 Except Hub has Slinger Diameter</i>
1	1610	1.998-38	2.750	4.125	EY 5-4-6321
1	1610	1.998-38	2.750	4.000	EY 5-4-6321-1
1	1610	1.998-38	2.750	4.000	EY 5-4-8971-1
1	1710	1.998-38	2.750	5.250	EY 6-4-7301
1	1710	1.998-38	2.750	5.250	EY 6-4-7301-1
FS-6305					
1	1610	1.998-38	2.750	4.688	CF 5-1-6271 <i>Assy includes eight 6-73-725 bolts</i>
1	1610	1.998-38	2.750	4.688	CF 5-1-6471X <i>Assy includes eight 6-73-725 bolts</i>
1	SPL170	1.998-38	2.750	4.844	EY 170-4-541-1
1	SPL90	1.998-38	2.750	4.250	EY 90-4-391-1
1	1550	1.998-38	2.750	4.035	EY 4-4-7341-1 <i>S/A 4-4-4491-1 Except Hub has Slinger Diameter</i>
1	1610	1.998-38	2.750	4.125	EY 5-4-6321
1	1610	1.998-38	2.750	4.000	EY 5-4-8971-1
1	1710	1.998-38	2.750	5.250	EY 6-4-7301
1	1710	1.998-38	2.750	5.250	EY 6-4-7301-1
FS-6306A					
1	1610	1.998-38	2.750	4.688	CF 5-1-6271 <i>Assy includes eight 6-73-725 bolts</i>
1	1610	1.998-38	2.750	4.688	CF 5-1-6471X <i>Assy includes eight 6-73-725 bolts</i>
1	SPL140	1.998-38	2.750	4.830	EY 140-4-111-1
1	SPL140	1.998-38	2.750	4.730	EY 140-4-891-1
1	SPL170	1.998-38	2.750	4.844	EY 170-4-541-1
1	SPL90	1.998-38	2.750	4.250	EY 90-4-391-1
1	1550	1.998-38	2.750	4.035	EY 4-4-7341-1 <i>S/A 4-4-4491-1 Except Hub has Slinger Diameter</i>
1	1610	1.998-38	2.750	4.125	EY 5-4-6321
1	1610	1.998-38	2.750	4.000	EY 5-4-6321-1
1	1610	1.998-38	2.750	4.000	EY 5-4-8971-1
1	1710	1.998-38	2.750	5.250	EY 6-4-7301
1	1710	1.998-38	2.750	5.250	EY 6-4-7301-1
FS-7206A					
1	1610	1.998-38	2.750	4.688	CF 5-1-6271 <i>Assy includes eight 6-73-725 bolts</i>
1	1610	1.998-38	2.750	4.688	CF 5-1-6471X <i>Assy includes eight 6-73-725 bolts</i>
1	SPL140	1.998-38	2.750	4.830	EY 140-4-111-1
1	SPL140	1.998-38	2.750	4.830	EY 140-4-1131-1
1	SPL140	1.998-38	2.750	4.730	EY 140-4-891-1
1	SPL170	1.998-38	2.750	4.844	EY 170-4-541-1

Pos	Series	Spline Data	Hub Dia	* to End of Hub	End Fitting Part Number
FS-7206A (Continued)					
1	SPL90	1.998-38	2.750	4.250	EY 90-4-391-1
1	1550	1.998-38	2.750	4.035	EY 4-4-7341-1 <i>S/A 4-4-4491-1 Except Hub has Slinger Diameter</i>
1	1610	1.998-38	2.750	4.125	EY 5-4-6321
1	1610	1.998-38	2.750	4.000	EY 5-4-6321-1
1	1610	1.998-38	2.750	4.000	EY 5-4-8971-1
1	1710	1.998-38	2.750	5.250	EY 6-4-7301
1	1710	1.998-38	2.750	5.250	EY 6-4-7301-1

Pos	Series	Spline Data	Hub Dia	* to End of Hub	End Fitting Part Number
FS-8109A					
1	1610	2.250-10	3.500	3.625	CF 5-1-6331
1	1810	2.250-10	3.500	3.688	CF 6.5-1-151
1	SPL140	2.250-10	3.500	6.000	EY 140-4-1091-1
1	SPL140	2.250-10	3.500	6.000	EY 140-4-1101-1X
1	SPL170	2.250-10	3.500	5.750	EY 170-4-451-1
1	SPL170	2.250-10	3.500	5.750	EY 170-4-461-1X
1	SPL90	2.250-10	3.500	5.219	EY 90-4-151-1X
1	SPL90	2.250-10	3.750	5.219	EY 90-4-161-1
1	SPL90	2.250-10	3.750	5.219	EY 90-4-171-1X
1	SPL90	2.250-10	3.500	5.219	EY 90-4-401-1
1	1550	2.250-10	3.500	5.125	EY 4-4-3501-1
1	1610	2.250-10	3.500	5.750	EY 5-4-4961
1	1610	2.250-10	3.500	5.750	EY 5-4-4961-1
1	1610	2.250-10	3.750	5.750	EY 5-4-7381-1
1	1610	2.250-10	3.750	5.750	EY 5-4-7391-1X
1	1710	2.250-10	3.500	5.250	EY 6-4-6861
1	1710	2.250-10	3.500	5.250	EY 6-4-6861-1
1	1710	2.250-10	3.500	5.250	EY 6-4-6901-1X
1	1710	2.250-10	3.750	5.250	EY 6-4-7371-1
1	1710	2.250-10	3.750	5.250	EY 6-4-7381-1X
1	1760	2.250-10	3.750	5.625	EY 6.3-4-1091-1
1	1760	2.250-10	3.750	5.625	EY 6.3-4-1101-1X
1	1810	2.250-10	3.500	5.844	EY 6.5-4-2021

Pos	Series	Spline Data	Hub Dia	* to End of Hub	End Fitting Part Number
FS-8206					
1	1610	2.343-45	3.750	5.750	EY 5-4-7651-1X
1	1710	2.343-45	3.750	5.250	EY 6-4-7251
1	1710	2.343-45	3.750	5.250	EY 6-4-7251-1
1	1710	2.343-45	3.750	5.250	EY 6-4-7271-1X
1	1710	2.343-45	3.750	5.250	EY 6-4-7271X
1	1760	2.343-45	3.750	5.656	EY 6.3-4-841-1

Pos	Series	Spline Data	Hub Dia	* to End of Hub	End Fitting Part Number
FSB-5305					
1	SPL140	1.962-10	2.750	5.810	EY 140-4-181-1
1	SPL90	1.962-10	2.750	4.984	EY 90-4-381-1
1	1550	1.962-10	2.750	5.000	EY 4-4-6781-2 <i>Attaching hardware by OEM</i>
1	1610	1.962-10	2.750	5.281	EY 5-4-8361-1
1	1710	1.962-10	2.750	5.156	EY 6-4-3831
1	1710	1.962-10	2.750	5.156	EY 6-4-3831-1

Pos	Series	Spline Data	Hub Dia	* to End of Hub	End Fitting Part Number
MRT-11609, MRT-11610					
1	1710	2.500-10	3.750	3.625	CF 6-1-5541
1	1710	2.500-10	3.750	3.625	CF 6-1-5651X
1	1810	2.500-10	3.750	3.625	CF 6.5-1-2271
1	1810	2.500-10	3.750	3.625	CF 6.5-1-2351X
1	SPL170	2.500-10	3.750	5.750	EY 170-4-471-1■
1	SPL170	2.500-10	3.750	5.750	EY 170-4-481-1X■
1	SPL250	2.500-10	3.750	6.062	EY 250-4-191-1■
1	SPL250	2.500-10	3.750	6.062	EY 250-4-201-1X■

Continued on next page

*C/L to End of Hub for EY (End Yoke); Flange Face to End of Hub for CF (Companion Flange)

■ Hub machined for speedometer gear



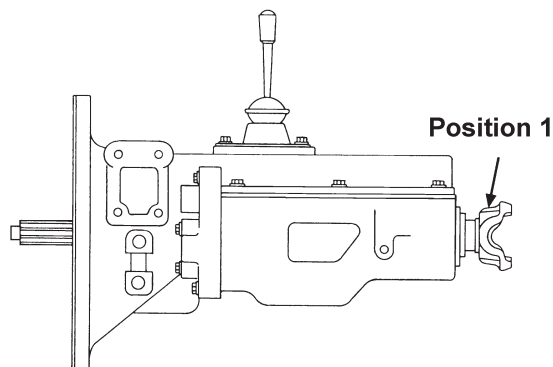

Pos	Series	Spline Data	Hub Dia	* to End of Hub	End Fitting Part Number
-----	--------	-------------	---------	-----------------	-------------------------

MRT-11609, MRT-11610 (Continued)

1	1710	2.500-10	3.750	5.625	EY 6-4-6611■
1	1710	2.500-10	3.750	5.625	EY 6-4-6611-1■
1	1710	2.500-10	3.750	5.625	EY 6-4-6921-1X■
1	1710	2.500-10	3.750	5.625	EY 6-4-6921X■
1	1760	2.500-10	3.750	6.000	EY 6.3-4-651■
1	1760	2.500-10	3.750	6.031	EY 6.3-4-651-1■
1	1760	2.500-10	3.750	6.031	EY 6.3-4-781-1X■
1	1760	2.500-10	3.750	6.000	EY 6.3-4-781X■
1	1810	2.500-10	3.750	5.875	EY 6.5-4-3451■
1	1810	2.500-10	3.750	5.875	EY 6.5-4-3451-1■
1	1810	2.500-10	3.750	5.875	EY 6.5-4-3551-1X■
1	1810	2.500-10	3.750	5.875	EY 6.5-4-3551X■

MRT-11613, MRT-11615

1	1710	2.500-10	3.750	3.625	CF 6-1-5541
1	1710	2.500-10	3.750	3.625	CF 6-1-5651X
1	1810	2.500-10	3.750	3.625	CF 6.5-1-2271
1	1810	2.500-10	3.750	3.625	CF 6.5-1-2351X
1	SPL140	2.500-10	3.750	5.960	EY 140-4-41-1
1	SPL140	2.500-10	3.750	5.960	EY 140-4-51-1X
1	SPL170	2.500-10	3.750	5.750	EY 170-4-471-1■
1	SPL170	2.500-10	3.750	5.750	EY 170-4-481-1X■
1	SPL250	2.500-10	3.750	6.062	EY 250-4-191-1■
1	SPL250	2.500-10	3.750	6.062	EY 250-4-201-1X■
1	1710	2.500-10	3.750	5.625	EY 6-4-6611■
1	1710	2.500-10	3.750	5.625	EY 6-4-6611-1■
1	1710	2.500-10	3.750	5.625	EY 6-4-6921-1X■
1	1710	2.500-10	3.750	5.625	EY 6-4-6921X■
1	1760	2.500-10	3.750	6.000	EY 6.3-4-651■
1	1760	2.500-10	3.750	6.031	EY 6.3-4-651-1■
1	1760	2.500-10	3.750	6.031	EY 6.3-4-781-1X■
1	1760	2.500-10	3.750	6.000	EY 6.3-4-781X■
1	1810	2.500-10	3.750	5.875	EY 6.5-4-3451■
1	1810	2.500-10	3.750	5.875	EY 6.5-4-3451-1■
1	1810	2.500-10	3.750	5.875	EY 6.5-4-3551-1X■
1	1810	2.500-10	3.750	5.875	EY 6.5-4-3551X■

MT-905

1	1610	2.250-10	3.500	3.625	CF 5-1-6331
1	1710	2.250-10	3.500	3.688	CF 6-1-951
1	1810	2.250-10	3.500	3.688	CF 6.5-1-151
1	SPL170	2.250-10	3.500	5.750	EY 170-4-451-1
					<i>Change seal to service older trans.</i>
1	SPL170	2.250-10	3.500	5.750	EY 170-4-461-1X
					<i>Change seal to service older trans.</i>

Pos	Series	Spline Data	Hub Dia	* to End of Hub	End Fitting Part Number
-----	--------	-------------	---------	-----------------	-------------------------

MT-905 (Continued)

1	SPL90	2.250-10	3.500	5.219	EY 90-4-151-1X
1	SPL90	2.250-10	3.750	5.219	EY 90-4-171-1X
					<i>Change seal to service older trans.</i>
1	1610	2.250-10	3.500	5.750	EY 5-4-4961
1	1610	2.250-10	3.500	5.750	EY 5-4-4961-1
1	1610	2.250-10	3.750	5.750	EY 5-4-7391-1X
1	1710	2.250-10	3.500	5.250	EY 6-4-6861
1	1710	2.250-10	3.500	5.250	EY 6-4-6861-1
1	1710	2.250-10	3.500	5.250	EY 6-4-6901-1X
1	1710	2.250-10	3.750	5.250	EY 6-4-7381-1X
					<i>Change seal to service older trans.</i>
1	1760	2.250-10	3.500	5.656	EY 6.3-4-701-1
1	1810	2.250-10	3.500	5.844	EY 6.5-4-2021
2	1610	2.250-10	3.500	3.625	CF 5-1-6331
2	1810	2.250-10	3.500	3.688	CF 6.5-1-151
2	SPL90	2.250-10	3.500	5.219	EY 90-4-151-1X
2	1610	2.250-10	3.500	5.750	EY 5-4-4961
2	1610	2.250-10	3.500	5.750	EY 5-4-4961-1
2	1610	2.250-10	3.500	5.250	EY 6-4-6861-1
2	1710	2.250-10	3.500	5.250	EY 6-4-6861
2	1810	2.250-10	3.500	5.844	EY 6.5-4-2021

MT-11605

1	1610	2.250-10	3.500	3.625	CF 5-1-6331
1	1710	2.250-10	3.500	3.688	CF 6-1-951
1	1810	2.250-10	3.500	3.688	CF 6.5-1-151
1	SPL90	2.250-10	3.500	5.219	EY 90-4-151-1X
1	SPL90	2.250-10	3.750	5.219	EY 90-4-161-1
1	SPL90	2.250-10	3.750	5.219	EY 90-4-171-1X
					<i>Change seal to service older trans.</i>
1	1610	2.250-10	3.500	5.750	EY 5-4-4961
1	1610	2.250-10	3.500	5.750	EY 5-4-4961-1
1	1610	2.250-10	3.750	5.750	EY 5-4-7381-1
1	1610	2.250-10	3.750	5.750	EY 5-4-7391-1X
1	1710	2.250-10	3.500	5.250	EY 6-4-6861
1	1710	2.250-10	3.500	5.250	EY 6-4-6861-1
1	1710	2.250-10	3.500	5.250	EY 6-4-6901-1X
1	1710	2.250-10	3.750	5.250	EY 6-4-7371-1
1	1710	2.250-10	3.750	5.250	EY 6-4-7381-1X
					<i>Change seal to service older trans.</i>
1	1760	2.250-10	3.750	5.625	EY 6.3-4-1091-1
1	1760	2.250-10	3.750	5.625	EY 6.3-4-1101-1X
					<i>Change seal to service older trans.</i>
1	1760	2.250-10	3.500	5.656	EY 6.3-4-701-1
1	1810	2.250-10	3.500	5.844	EY 6.5-4-2021

*C/L to End of Hub for EY (End Yoke); Flange Face to End of Hub for CF (Companion Flange)

■ Hub machined for speedometer gear



Pos	Series	Spline Data	Hub Dia	* to End of Hub	End Fitting Part Number
MT-11605 (Continued)					
2	1610	2.250-10	3.500	3.625	CF 5-1-6331
2	1810	2.250-10	3.500	3.688	CF 6.5-1-151
2	SPL90	2.250-10	3.500	5.219	EY 90-4-151-1X
2	SPL90	2.250-10	3.500	5.219	EY 90-4-401-1
2	1610	2.250-10	3.500	5.750	EY 5-4-4961
2	1610	2.250-10	3.500	5.750	EY 5-4-4961-1
2	1710	2.250-10	3.500	5.250	EY 6-4-6861
2	1710	2.250-10	3.500	5.250	EY 6-4-6861-1
2	1810	2.250-10	3.500	5.844	EY 6.5-4-2021
MT-9509-A					
1	1710	2.500-10	3.750	3.625	CF 6-1-5651X
1	1810	2.500-10	3.750	3.625	CF 6.5-1-2351X
1	1610	2.500-10	3.750	6.125	EY 5-4-4971■
1	1710	2.500-10	3.750	5.625	EY 6-4-6921-1X■
1	1710	2.500-10	3.750	5.625	EY 6-4-6921X■
1	1760	2.500-10	3.750	6.031	EY 6.3-4-781-1X■
1	1760	2.500-10	3.750	6.000	EY 6.3-4-781X■
1	1810	2.500-10	3.750	5.875	EY 6.5-4-3551-1X■
1	1810	2.500-10	3.750	5.875	EY 6.5-4-3551X■
R-510, R-610					
1	SPL170	2.250-10	3.500	5.750	EY 170-4-461-1X
1	SPL90	2.250-10	3.500	5.219	EY 90-4-151-1X
R-910					
1	SPL140	2.500-10	3.750	5.960	EY 140-4-51-1X
R-96T					
1	1610	2.250-10	3.500	3.625	CF 5-1-6331
1	1810	2.250-10	3.500	3.688	CF 6.5-1-151
1	SPL170	2.250-10	3.500	5.750	EY 170-4-451-1
1	SPL170	2.250-10	3.500	5.750	EY 170-4-461-1X
1	SPL90	2.250-10	3.500	5.219	EY 90-4-151-1X
1	SPL90	2.250-10	3.500	5.219	EY 90-4-401-1
1	1610	2.250-10	3.500	5.750	EY 5-4-4961
1	1610	2.250-10	3.500	5.750	EY 5-4-4961-1
1	1710	2.250-10	3.500	5.250	EY 6-4-6861
1	1710	2.250-10	3.500	5.250	EY 6-4-6861-1
1	1710	2.250-10	3.500	5.250	EY 6-4-6901-1X
1	1810	2.250-10	3.500	5.844	EY 6.5-4-2021
R-960, R-1150, R-1160					
1	1610	2.250-10	3.500	3.625	CF 5-1-6331
1	1810	2.250-10	3.500	3.688	CF 6.5-1-151
1	SPL170	2.250-10	3.500	5.750	EY 170-4-451-1
1	SPL170	2.250-10	3.500	5.750	EY 170-4-461-1X
1	SPL90	2.250-10	3.500	5.219	EY 90-4-151-1X
1	SPL90	2.250-10	3.500	5.219	EY 90-4-401-1
1	1550	2.250-10	3.500	5.125	EY 4-4-3501-1
1	1610	2.250-10	3.500	5.750	EY 5-4-4961
1	1610	2.250-10	3.500	5.750	EY 5-4-4961-1
1	1710	2.250-10	3.500	5.250	EY 6-4-6861
1	1710	2.250-10	3.500	5.250	EY 6-4-6861-1
1	1710	2.250-10	3.500	5.250	EY 6-4-6901-1X
1	1810	2.250-10	3.500	5.844	EY 6.5-4-2021
R-1550					
1	1810	2.750-10	3.750	4.062	CF 6.5-1-2311
1	1810	2.750-10	3.750	4.062	CF 6.5-1-2361X
1	SPL140	2.750-10	3.750	6.570	EY 140-4-81-1
1	SPL140	2.750-10	3.750	6.570	EY 140-4-91-1X

Pos	Series	Spline Data	Hub Dia	* to End of Hub	End Fitting Part Number
R-1550 (Continued)					
1	SPL170	2.750-10	3.750	5.850	EY 170-4-511-1
1	SPL170	2.750-10	3.750	5.850	EY 170-4-521-1X
1	SPL250	2.750-10	3.750	6.297	EY 250-4-231-1
1	SPL250	2.750-10	3.750	6.297	EY 250-4-241-1X
1	1710	2.750-10	3.750	5.750	EY 6-4-6821
1	1710	2.750-10	3.750	5.750	EY 6-4-6821-1
1	1710	2.750-10	3.750	5.750	EY 6-4-6931-1X
1	1710	2.750-10	3.750	5.750	EY 6-4-6931X
1	1760	2.750-10	3.750	5.969	EY 6.3-4-711
1	1760	2.750-10	3.750	5.969	EY 6.3-4-711-1
1	1760	2.750-10	3.750	5.969	EY 6.3-4-791-1X
1	1760	2.750-10	3.750	5.969	EY 6.3-4-791X
1	1810	2.750-10	3.750	6.062	EY 6.5-4-3491
1	1810	2.750-10	3.750	6.062	EY 6.5-4-3491-1
1	1810	2.750-10	3.750	6.062	EY 6.5-4-3561-1X
1	1810	2.750-10	3.750	6.062	EY 6.5-4-3561X
RA-96T					
1	1610	2.250-10	3.500	3.625	CF 5-1-6331
1	1710	2.250-10	3.500	3.688	CF 6-1-951
1	1810	2.250-10	3.500	3.688	CF 6.5-1-151
1	SPL90	2.250-10	3.500	5.219	EY 90-4-151-1X
1	SPL90	2.250-10	3.750	5.219	EY 90-4-171-1X
<i>Change seal to service older trans.</i>					
1	1550	2.250-10	3.500	5.125	EY 4-4-3501-1
1	1610	2.250-10	3.500	5.750	EY 5-4-4961
1	1610	2.250-10	3.500	5.750	EY 5-4-4961-1
1	1610	2.250-10	3.750	5.750	EY 5-4-7391-1X
1	1710	2.250-10	3.500	5.250	EY 6-4-6861
1	1710	2.250-10	3.500	5.250	EY 6-4-6861-1
1	1710	2.250-10	3.500	5.250	EY 6-4-6901-1X
1	1710	2.250-10	3.750	5.250	EY 6-4-7381-1X
<i>Change seal to service older trans.</i>					
1	1760	2.250-10	3.750	5.625	EY 6.3-4-1101-1X
<i>Change seal to service older trans.</i>					
1	1760	2.250-10	3.500	5.656	EY 6.3-4-701-1
1	1810	2.250-10	3.500	5.844	EY 6.5-4-2021
RA-960					
1	1610	2.250-10	3.500	3.625	CF 5-1-6331
1	1710	2.250-10	3.500	3.688	CF 6-1-951
1	1810	2.250-10	3.500	3.688	CF 6.5-1-151
1	SPL90	2.250-10	3.500	5.219	EY 90-4-151-1X
1	SPL90	2.250-10	3.750	5.219	EY 90-4-171-1X
<i>Change seal to service older trans.</i>					
1	1550	2.250-10	3.500	5.125	EY 4-4-3501-1
1	1610	2.250-10	3.500	5.750	EY 5-4-4961
1	1610	2.250-10	3.500	5.750	EY 5-4-4961-1
1	1610	2.250-10	3.750	5.750	EY 5-4-7391-1X
1	1710	2.250-10	3.500	5.250	EY 6-4-6861
1	1710	2.250-10	3.500	5.250	EY 6-4-6861-1
1	1710	2.250-10	3.500	5.250	EY 6-4-6901-1X
1	1710	2.250-10	3.750	5.250	EY 6-4-7381-1X
<i>Change seal to service older trans.</i>					
1	1760	2.250-10	3.500	5.656	EY 6.3-4-701-1
1	1810	2.250-10	3.500	5.844	EY 6.5-4-2021
RAO-11710					
1	SPL140	2.500-10	3.750	5.960	EY 140-4-51-1X

*C/L to End of Hub for EY (End Yoke); Flange Face to End of Hub for CF (Companion Flange)

■ Hub machined for speedometer gear



Important: See Safety Information in General Information Section (J300P-GI)

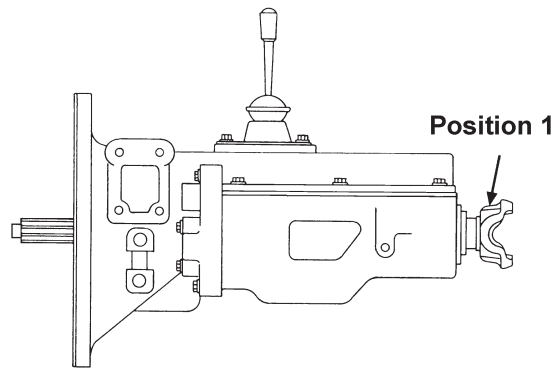

Pos	Series	Spline Data	Hub Dia	* to End of Hub	End Fitting Part Number
-----	--------	-------------	---------	-----------------	-------------------------

RT-510, RT-610

1	1610	2.250-10	3.500	3.625	CF 5-1-6331
1	1810	2.250-10	3.500	3.688	CF 6.5-1-151
1	SPL170	2.250-10	3.500	5.750	EY 170-4-451-1
1	SPL170	2.250-10	3.500	5.750	EY 170-4-461-1X
1	SPL90	2.250-10	3.500	5.219	EY 90-4-151-1X
1	SPL90	2.250-10	3.500	5.219	EY 90-4-401-1
1	1550	2.250-10	3.500	5.125	EY 4-4-3501-1
1	1610	2.250-10	3.500	5.750	EY 5-4-4961
1	1610	2.250-10	3.500	5.750	EY 5-4-4961-1
1	1710	2.250-10	3.500	5.250	EY 6-4-6861
1	1710	2.250-10	3.500	5.250	EY 6-4-6861-1
1	1710	2.250-10	3.500	5.250	EY 6-4-6901-1X
1	1810	2.250-10	3.500	5.844	EY 6.5-4-2021

RT-613, RT-906

1	1710	2.500-10	3.750	3.625	CF 6-1-5541
1	1710	2.500-10	3.750	3.625	CF 6-1-5651X
1	1810	2.500-10	3.750	3.625	CF 6.5-1-2271
1	1810	2.500-10	3.750	3.625	CF 6.5-1-2351X
1	SPL140	2.500-10	3.750	5.960	EY 140-4-41-1
1	SPL140	2.500-10	3.750	5.960	EY 140-4-51-1X
1	SPL170	2.500-10	3.750	5.750	EY 170-4-471-1■
1	SPL170	2.500-10	3.750	5.750	EY 170-4-481-1X■
1	SPL250	2.500-10	3.750	6.062	EY 250-4-191-1■
1	SPL250	2.500-10	3.750	6.062	EY 250-4-201-1X■
1	1710	2.500-10	3.750	5.625	EY 6-4-6611■
1	1710	2.500-10	3.750	5.625	EY 6-4-6611-1■
1	1710	2.500-10	3.750	5.625	EY 6-4-6921-1X■
1	1710	2.500-10	3.750	5.625	EY 6-4-6921X■
1	1760	2.500-10	3.750	6.000	EY 6.3-4-651■
1	1760	2.500-10	3.750	6.031	EY 6.3-4-651-1■
1	1760	2.500-10	3.750	6.031	EY 6.3-4-781-1X■
1	1760	2.500-10	3.750	6.000	EY 6.3-4-781X■
1	1810	2.500-10	3.750	5.875	EY 6.5-4-3451■
1	1810	2.500-10	3.750	5.875	EY 6.5-4-3451-1■
1	1810	2.500-10	3.750	5.875	EY 6.5-4-3551-1X■
1	1810	2.500-10	3.750	5.875	EY 6.5-4-3551X■

RT-909A

1	1710	2.500-10	3.750	3.625	CF 6-1-5541
1	1710	2.500-10	3.750	3.625	CF 6-1-5651X
1	1810	2.500-10	3.750	3.625	CF 6.5-1-2271
1	1810	2.500-10	3.750	3.625	CF 6.5-1-2351X
1	SPL140	2.500-10	3.750	5.960	EY 140-4-41-1
1	SPL140	2.500-10	3.750	5.960	EY 140-4-51-1X

Pos	Series	Spline Data	Hub Dia	* to End of Hub	End Fitting Part Number
-----	--------	-------------	---------	-----------------	-------------------------

RT-909A (Continued)

1	SPL170	2.500-10	3.750	5.750	EY 170-4-471-1■
1	SPL170	2.500-10	3.750	5.750	EY 170-4-481-1X■
1	SPL250	2.500-10	3.750	6.062	EY 250-4-191-1■
1	SPL250	2.500-10	3.750	6.062	EY 250-4-201-1X■
1	1710	2.500-10	3.750	5.625	EY 6-4-6611■
1	1710	2.500-10	3.750	5.625	EY 6-4-6611-1■
1	1710	2.500-10	3.750	5.625	EY 6-4-6921-1X■
1	1710	2.500-10	3.750	5.625	EY 6-4-6921X■
1	1760	2.500-10	3.750	6.000	EY 6.3-4-651■
1	1760	2.500-10	3.750	6.031	EY 6.3-4-651-1■
1	1760	2.500-10	3.750	6.031	EY 6.3-4-781-1X■
1	1760	2.500-10	3.750	6.000	EY 6.3-4-781X■
1	1810	2.225-6	3.000	6.000	EY 6.5-4-2271X
1	1810	2.500-10	3.750	5.875	EY 6.5-4-3551-1X■
1	1810	2.500-10	3.750	5.875	EY 6.5-4-3551X■
1	1860	2.500-10	3.750	5.875	EY 6.5-4-3451■
1	1860	2.500-10	3.750	5.875	EY 6.5-4-3451-1■

RT-910

1	1710	2.500-10	3.750	3.625	CF 6-1-5541
1	1710	2.500-10	3.750	3.625	CF 6-1-5651X
1	1810	2.500-10	3.750	3.625	CF 6.5-1-2271
1	1810	2.500-10	3.750	3.625	CF 6.5-1-2351X
1	SPL140	2.500-10	3.750	5.960	EY 140-4-41-1
1	SPL140	2.500-10	3.750	5.960	EY 140-4-51-1X
1	SPL170	2.500-10	3.750	5.750	EY 170-4-471-1■
1	SPL170	2.500-10	3.750	5.750	EY 170-4-481-1X■
1	SPL250	2.500-10	3.750	6.062	EY 250-4-191-1■
1	SPL250	2.500-10	3.750	6.062	EY 250-4-201-1X■
1	1710	2.500-10	3.750	5.625	EY 6-4-6611■
1	1710	2.500-10	3.750	5.625	EY 6-4-6611-1■
1	1710	2.500-10	3.750	5.625	EY 6-4-6921-1X■
1	1710	2.500-10	3.750	5.625	EY 6-4-6921X■
1	1760	2.500-10	3.750	6.000	EY 6.3-4-651■
1	1760	2.500-10	3.750	6.031	EY 6.3-4-651-1■
1	1760	2.500-10	3.750	6.031	EY 6.3-4-781-1X■
1	1760	2.500-10	3.750	6.000	EY 6.3-4-781X■
1	1810	2.500-10	3.750	5.875	EY 6.5-4-3451■
1	1810	2.500-10	3.750	5.875	EY 6.5-4-3451-1■
1	1810	2.500-10	3.750	5.875	EY 6.5-4-3551-1X■
1	1810	2.500-10	3.750	5.875	EY 6.5-4-3551X■

RT-912

1	1810	2.750-10	3.750	4.062	CF 6.5-1-2361X
1	1710	2.750-10	3.750	5.750	EY 6-4-6821

*C/L to End of Hub for EY (End Yoke); Flange Face to End of Hub for CF (Companion Flange)

■ Hub machined for speedometer gear



Pos	Series	Spline Data	Hub Dia	* to End of Hub	End Fitting Part Number
RT-912 (Continued)					
1	1710	2.750-10	3.750	5.750	EY 6-4-6821-1
1	1710	2.750-10	3.750	5.750	EY 6-4-6931-1X
1	1710	2.750-10	3.750	5.750	EY 6-4-6931X
1	1760	2.750-10	3.750	5.969	EY 6.3-4-711
1	1760	2.750-10	3.750	5.969	EY 6.3-4-711-1
1	1760	2.750-10	3.750	5.969	EY 6.3-4-791-1X
1	1760	2.750-10	3.750	5.969	EY 6.3-4-791X
1	1810	2.750-10	3.750	6.062	EY 6.5-4-3491
1	1810	2.750-10	3.750	6.062	EY 6.5-4-3491-1
1	1810	2.750-10	3.750	6.062	EY 6.5-4-3561-1X
1	1810	2.750-10	3.750	6.062	EY 6.5-4-3561X

RT-913, RT-915					
1	1710	2.500-10	3.750	3.625	CF 6-1-5541
1	1710	2.500-10	3.750	3.625	CF 6-1-5651X
1	1810	2.500-10	3.750	3.625	CF 6.5-1-2271
1	1810	2.500-10	3.750	3.625	CF 6.5-1-2351X
1	SPL140	2.500-10	3.750	5.960	EY 140-4-41-1
1	SPL140	2.500-10	3.750	5.960	EY 140-4-51-1X
1	SPL170	2.500-10	3.750	5.750	EY 170-4-471-1■
1	SPL170	2.500-10	3.750	5.750	EY 170-4-481-1X■
1	SPL250	2.500-10	3.750	6.062	EY 250-4-191-1■
1	SPL250	2.500-10	3.750	6.062	EY 250-4-201-1X■
1	1710	2.500-10	3.750	5.625	EY 6-4-6611■
1	1710	2.500-10	3.750	5.625	EY 6-4-6611-1■
1	1710	2.500-10	3.750	5.625	EY 6-4-6921-1X■
1	1710	2.500-10	3.750	5.625	EY 6-4-6921X■
1	1760	2.500-10	3.750	6.000	EY 6.3-4-651■
1	1760	2.500-10	3.750	6.031	EY 6.3-4-651-1■
1	1760	2.500-10	3.750	6.031	EY 6.3-4-781-1X■
1	1760	2.500-10	3.750	6.000	EY 6.3-4-781X■
1	1810	2.500-10	3.750	5.875	EY 6.5-4-3451■
1	1810	2.500-10	3.750	5.875	EY 6.5-4-3451-1■
1	1810	2.500-10	3.750	5.875	EY 6.5-4-3551-1X■
1	1810	2.500-10	3.750	5.875	EY 6.5-4-3551X■

RT-958LL					
1	1710	2.500-10	3.750	3.625	CF 6-1-5541
1	1710	2.500-10	3.750	3.625	CF 6-1-5651X
1	1810	2.500-10	3.750	3.625	CF 6.5-1-2271
1	1810	2.500-10	3.750	3.625	CF 6.5-1-2351X
1	SPL140	2.500-10	3.750	5.960	EY 140-4-41-1
1	SPL140	2.500-10	3.750	5.960	EY 140-4-51-1X
1	SPL170	2.500-10	3.750	5.750	EY 170-4-471-1■
1	SPL170	2.500-10	3.750	5.750	EY 170-4-481-1X■
1	SPL250	2.500-10	3.750	6.062	EY 250-4-191-1■
1	SPL250	2.500-10	3.750	6.062	EY 250-4-201-1X■
1	1610	2.500-10	3.750	6.125	EY 5-4-4971■
1	1710	2.500-10	3.750	5.625	EY 6-4-6611■
1	1710	2.500-10	3.750	5.625	EY 6-4-6611-1■
1	1710	2.500-10	3.750	5.625	EY 6-4-6921-1X■
1	1710	2.500-10	3.750	5.625	EY 6-4-6921X■
1	1760	2.500-10	3.750	6.000	EY 6.3-4-651■
1	1760	2.500-10	3.750	6.031	EY 6.3-4-651-1■
1	1760	2.500-10	3.750	6.031	EY 6.3-4-781-1X■
1	1760	2.500-10	3.750	6.000	EY 6.3-4-781X■
1	1810	2.500-10	3.750	5.875	EY 6.5-4-3451■
1	1810	2.500-10	3.750	5.875	EY 6.5-4-3451-1■
1	1810	2.500-10	3.750	5.875	EY 6.5-4-3551-1X■
1	1810	2.500-10	3.750	5.875	EY 6.5-4-3551X■

Pos	Series	Spline Data	Hub Dia	* to End of Hub	End Fitting Part Number
RT-1110					
1	1710	2.500-10	3.750	3.625	CF 6-1-5541
1	1710	2.500-10	3.750	3.625	CF 6-1-5651X
1	1810	2.500-10	3.750	3.625	CF 6.5-1-2271
1	1810	2.500-10	3.750	3.625	CF 6.5-1-2351X
1	SPL140	2.500-10	3.750	5.960	EY 140-4-41-1
1	SPL140	2.500-10	3.750	5.960	EY 140-4-51-1X
1	SPL170	2.500-10	3.750	5.750	EY 170-4-471-1■
1	SPL170	2.500-10	3.750	5.750	EY 170-4-481-1X■
1	SPL250	2.500-10	3.750	6.062	EY 250-4-191-1■
1	SPL250	2.500-10	3.750	6.062	EY 250-4-201-1X■
1	1710	2.500-10	3.750	5.625	EY 6-4-6611■
1	1710	2.500-10	3.750	5.625	EY 6-4-6611-1■
1	1710	2.500-10	3.750	5.625	EY 6-4-6921-1X■
1	1710	2.500-10	3.750	5.625	EY 6-4-6921X■
1	1760	2.500-10	3.750	6.000	EY 6.3-4-651■
1	1760	2.500-10	3.750	6.031	EY 6.3-4-651-1■
1	1760	2.500-10	3.750	6.031	EY 6.3-4-781-1X■
1	1760	2.500-10	3.750	6.000	EY 6.3-4-781X■
1	1810	2.500-10	3.750	5.875	EY 6.5-4-3451■
1	1810	2.500-10	3.750	5.875	EY 6.5-4-3451-1■
1	1810	2.500-10	3.750	5.875	EY 6.5-4-3551-1X■
1	1810	2.500-10	3.750	5.875	EY 6.5-4-3551X■

RT-1213, RT-2008					
1	1810	2.750-10	3.750	4.062	CF 6.5-1-2311
1	1810	2.750-10	3.750	4.062	CF 6.5-1-2361X
1	SPL140	2.750-10	3.750	6.570	EY 140-4-81-1
1	SPL140	2.750-10	3.750	6.570	EY 140-4-91-1X
1	SPL170	2.750-10	3.750	5.850	EY 170-4-511-1
1	SPL170	2.750-10	3.750	5.850	EY 170-4-521-1X
1	SPL250	2.750-10	3.750	6.297	EY 250-4-231-1
1	SPL250	2.750-10	3.750	6.297	EY 250-4-241-1X
1	1710	2.750-10	3.750	5.750	EY 6-4-6821
1	1710	2.750-10	3.750	5.750	EY 6-4-6821-1
1	1710	2.750-10	3.750	5.750	EY 6-4-6931-1X
1	1710	2.750-10	3.750	5.750	EY 6-4-6931X
1	1760	2.750-10	3.750	5.969	EY 6.3-4-711
1	1760	2.750-10	3.750	5.969	EY 6.3-4-711-1
1	1760	2.750-10	3.750	5.969	EY 6.3-4-791-1X
1	1760	2.750-10	3.750	5.969	EY 6.3-4-791X
1	1810	2.750-10	3.750	6.062	EY 6.5-4-3491
1	1810	2.750-10	3.750	6.062	EY 6.5-4-3491-1
1	1810	2.750-10	3.750	6.062	EY 6.5-4-3561-1X
1	1810	2.750-10	3.750	6.062	EY 6.5-4-3561X

RT-6609					
1	1610	2.250-10	3.500	3.625	CF 5-1-6331
1	1810	2.250-10	3.500	3.688	CF 6.5-1-151
1	SPL140	2.250-10	3.500	6.000	EY 140-4-1091-1
1	SPL140	2.250-10	3.500	6.000	EY 140-4-1101-1X
1	SPL170	2.250-10	3.500	5.750	EY 170-4-451-1
1	SPL170	2.250-10	3.500	5.750	EY 170-4-461-1X
1	SPL90	2.250-10	3.500	5.219	EY 90-4-151-1X
1	SPL90	2.250-10	3.750	5.219	EY 90-4-161-1
1	SPL90	2.250-10	3.750	5.219	EY 90-4-171-1X
1	SPL90	2.250-10	3.500	5.219	EY 90-4-401-1
1	1550	2.250-10	3.500	5.125	EY 4-4-3501-1
1	1610	2.250-10	3.500	5.750	EY 5-4-4961

Continued on next page

*C/L to End of Hub for EY (End Yoke); Flange Face to End of Hub for CF (Companion Flange)

■ Hub machined for speedometer gear



Important: See Safety Information in General Information Section (J300P-GI)

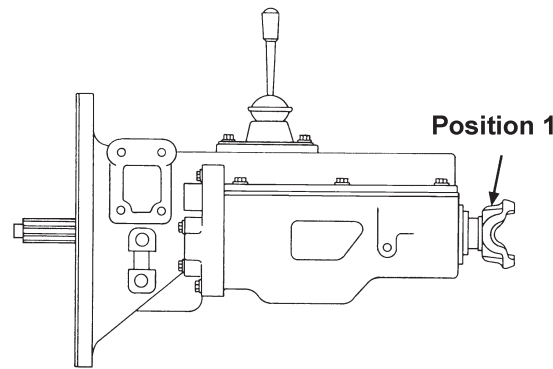

Pos	Series	Spline Data	Hub Dia	* to End of Hub	End Fitting Part Number
-----	--------	-------------	---------	-----------------	-------------------------

RT-6609 (Continued)

1	1610	2.250-10	3.500	5.750	EY 5-4-4961-1
1	1610	2.250-10	3.750	5.750	EY 5-4-7381-1
1	1610	2.250-10	3.750	5.750	EY 5-4-7391-1X
1	1710	2.250-10	3.500	5.250	EY 6-4-6861
1	1710	2.250-10	3.500	5.250	EY 6-4-6861-1
1	1710	2.250-10	3.500	5.250	EY 6-4-6901-1X
1	1710	2.250-10	3.750	5.250	EY 6-4-7371-1
1	1710	2.250-10	3.750	5.250	EY 6-4-7381-1X
1	1760	2.250-10	3.750	5.625	EY 6.3-4-1091-1
1	1760	2.250-10	3.750	5.625	EY 6.3-4-1101-1X
1	1810	2.250-10	3.500	5.844	EY 6.5-4-2021

RT-6610

1	1610	2.250-10	3.500	3.625	CF 5-1-6331
1	1810	2.250-10	3.500	3.688	CF 6.5-1-151
1	SPL140	2.250-10	3.500	6.000	EY 140-4-1091-1
1	SPL140	2.250-10	3.500	6.000	EY 140-4-1101-1X
1	SPL170	2.250-10	3.500	5.750	EY 170-4-451-1
1	SPL170	2.250-10	3.500	5.750	EY 170-4-461-1X
1	SPL90	2.250-10	3.500	5.219	EY 90-4-151-1X
1	SPL90	2.250-10	3.750	5.219	EY 90-4-161-1
1	SPL90	2.250-10	3.750	5.219	EY 90-4-171-1X
1	SPL90	2.250-10	3.500	5.219	EY 90-4-401-1
1	1550	2.250-10	3.500	5.125	EY 4-4-3501-1
1	1610	2.250-10	3.500	5.750	EY 5-4-4961
1	1610	2.250-10	3.500	5.750	EY 5-4-4961-1
1	1610	2.250-10	3.750	5.750	EY 5-4-7381-1
1	1610	2.250-10	3.750	5.750	EY 5-4-7391-1X
1	1710	2.250-10	3.500	5.250	EY 6-4-6861
1	1710	2.250-10	3.500	5.250	EY 6-4-6861-1
1	1710	2.250-10	3.500	5.250	EY 6-4-6901-1X
1	1710	2.250-10	3.750	5.250	EY 6-4-7371-1
1	1710	2.250-10	3.750	5.250	EY 6-4-7381-1X
1	1760	2.250-10	3.750	5.625	EY 6.3-4-1091-1
1	1760	2.250-10	3.750	5.625	EY 6.3-4-1101-1X
1	1760	2.250-10	3.500	5.656	EY 6.3-4-701-1
1	1810	2.250-10	3.500	5.844	EY 6.5-4-2021

RT-6613

1	1710	2.500-10	3.750	3.625	CF 6-1-5541
1	1710	2.500-10	3.750	3.625	CF 6-1-5651X
1	1810	2.500-10	3.750	3.625	CF 6.5-1-2271
1	1810	2.500-10	3.750	3.625	CF 6.5-1-2351X
1	SPL140	2.500-10	3.750	5.960	EY 140-4-1111-1
1	SPL140	2.500-10	3.750	5.960	EY 140-4-1121-1X

Pos	Series	Spline Data	Hub Dia	* to End of Hub	End Fitting Part Number
-----	--------	-------------	---------	-----------------	-------------------------

RT-6613 (Continued)

1	SPL140	2.500-10	3.750	5.960	EY 140-4-41-1
1	SPL140	2.500-10	3.750	5.960	EY 140-4-51-1X
1	SPL170	2.500-10	3.750	5.750	EY 170-4-471-1■
1	SPL170	2.500-10	3.750	5.750	EY 170-4-481-1X■
1	SPL250	2.500-10	3.750	6.062	EY 250-4-191-1■
1	SPL250	2.500-10	3.750	6.062	EY 250-4-201-1X■
1	1710	2.500-10	3.750	5.625	EY 6-4-6611■
1	1710	2.500-10	3.750	5.625	EY 6-4-6611-1■
1	1710	2.500-10	3.750	5.625	EY 6-4-6921-1X■
1	1710	2.500-10	3.750	5.625	EY 6-4-6921X■
1	1760	2.500-10	3.750	6.000	EY 6.3-4-651■
1	1760	2.500-10	3.750	6.031	EY 6.3-4-651-1■
1	1760	2.500-10	3.750	6.031	EY 6.3-4-781-1X■
1	1760	2.500-10	3.750	6.000	EY 6.3-4-781X■
1	1810	2.500-10	3.750	5.875	EY 6.5-4-3451■
1	1810	2.500-10	3.750	5.875	EY 6.5-4-3451-1■
1	1810	2.500-10	3.750	5.875	EY 6.5-4-3551-1X■
1	1810	2.500-10	3.750	5.875	EY 6.5-4-3551X■

RT-7608LL, RT-8608LL

1	1710	2.500-10	3.750	3.625	CF 6-1-5541
1	1710	2.500-10	3.750	3.625	CF 6-1-5651X
1	1810	2.500-10	3.750	3.625	CF 6.5-1-2271
1	1810	2.500-10	3.750	3.625	CF 6.5-1-2351X
1	SPL140	2.500-10	3.750	5.960	EY 140-4-41-1
1	SPL140	2.500-10	3.750	5.960	EY 140-4-51-1X
1	SPL170	2.500-10	3.750	5.750	EY 170-4-471-1■
1	SPL170	2.500-10	3.750	5.750	EY 170-4-481-1X■
1	SPL250	2.500-10	3.750	6.062	EY 250-4-191-1■
1	SPL250	2.500-10	3.750	6.062	EY 250-4-201-1X■
1	1710	2.500-10	3.750	5.625	EY 6-4-6611■
1	1710	2.500-10	3.750	5.625	EY 6-4-6611-1■
1	1710	2.500-10	3.750	5.625	EY 6-4-6921-1X■
1	1710	2.500-10	3.750	5.625	EY 6-4-6921X■
1	1760	2.500-10	3.750	6.000	EY 6.3-4-651■
1	1760	2.500-10	3.750	6.031	EY 6.3-4-651-1■
1	1760	2.500-10	3.750	6.031	EY 6.3-4-781-1X■
1	1760	2.500-10	3.750	6.000	EY 6.3-4-781X■
1	1810	2.500-10	3.750	5.875	EY 6.5-4-3451■
1	1810	2.500-10	3.750	5.875	EY 6.5-4-3451-1■
1	1810	2.500-10	3.750	5.875	EY 6.5-4-3551-1X■
1	1810	2.500-10	3.750	5.875	EY 6.5-4-3551X■

*C/L to End of Hub for EY (End Yoke); Flange Face to End of Hub for CF (Companion Flange)

■ Hub machined for speedometer gear



Pos	Series	Spline Data	Hub Dia	* to End of Hub	End Fitting Part Number
RT-8609					
1	1610	2.250-10	3.500	3.625	CF 5-1-6331
1	1810	2.250-10	3.500	3.688	CF 6.5-1-151
1	SPL170	2.250-10	3.500	5.750	EY 170-4-451-1
1	SPL170	2.250-10	3.500	5.750	EY 170-4-461-1X
1	SPL90	2.250-10	3.500	5.219	EY 90-4-151-1X
1	SPL90	2.250-10	3.750	5.219	EY 90-4-161-1
1	SPL90	2.250-10	3.750	5.219	EY 90-4-171-1X
1	SPL90	2.250-10	3.500	5.219	EY 90-4-401-1
1	1550	2.250-10	3.500	5.125	EY 4-4-3501-1
1	1610	2.250-10	3.500	5.750	EY 5-4-4961
1	1610	2.250-10	3.500	5.750	EY 5-4-4961-1
1	1610	2.250-10	3.750	5.750	EY 5-4-7381-1
1	1610	2.250-10	3.750	5.750	EY 5-4-7391-1X
1	1710	2.250-10	3.500	5.250	EY 6-4-6861
1	1710	2.250-10	3.500	5.250	EY 6-4-6861-1
1	1710	2.250-10	3.500	5.250	EY 6-4-6901-1X
1	1710	2.250-10	3.750	5.250	EY 6-4-7371-1
1	1710	2.250-10	3.750	5.250	EY 6-4-7381-1X
1	1760	2.250-10	3.750	5.625	EY 6.3-4-1091-1
1	1760	2.250-10	3.750	5.625	EY 6.3-4-1101-1X
1	1760	2.250-10	3.500	5.656	EY 6.3-4-701-1
1	1810	2.250-10	3.500	5.844	EY 6.5-4-2021

RT-8709					
1	1710	2.500-10	3.750	3.625	CF 6-1-5541
1	1710	2.500-10	3.750	3.625	CF 6-1-5651X
1	1810	2.500-10	3.750	3.625	CF 6.5-1-2271
1	1810	2.500-10	3.750	3.625	CF 6.5-1-2351X
1	SPL140	2.500-10	3.750	5.960	EY 140-4-41-1
1	SPL140	2.500-10	3.750	5.960	EY 140-4-51-1X
1	SPL170	2.500-10	3.750	5.750	EY 170-4-471-1■
1	SPL170	2.500-10	3.750	5.750	EY 170-4-481-1X■
1	SPL250	2.500-10	3.750	6.062	EY 250-4-191-1■
1	SPL250	2.500-10	3.750	6.062	EY 250-4-201-1X■
1	1710	2.500-10	3.750	5.625	EY 6-4-6611■
1	1710	2.500-10	3.750	5.625	EY 6-4-6611-1■
1	1710	2.500-10	3.750	5.625	EY 6-4-6921-1X■
1	1710	2.500-10	3.750	5.625	EY 6-4-6921X■
1	1760	2.500-10	3.750	6.000	EY 6.3-4-651■
1	1760	2.500-10	3.750	6.031	EY 6.3-4-651-1■
1	1760	2.500-10	3.750	6.031	EY 6.3-4-781-1X■
1	1760	2.500-10	3.750	6.000	EY 6.3-4-781X■
1	1810	2.500-10	3.750	5.875	EY 6.5-4-3451■
1	1810	2.500-10	3.750	5.875	EY 6.5-4-3451-1■
1	1810	2.500-10	3.750	5.875	EY 6.5-4-3551-1X■
1	1810	2.500-10	3.750	5.875	EY 6.5-4-3551X■

RT-8908					
1	1710	2.794-54	.000	5.625	EY 6-4-9231
1	1710	2.794-54	.000	5.625	EY 6-4-9231-1
1	1760	2.794-54	.000	5.625	EY 6.3-4-1681 <i>Hub diameter not ground</i>
1	1760	2.794-54	.000	5.625	EY 6.3-4-1681-1 <i>Hub diameter not ground</i>
1	1810	2.794-54	.000	5.625	EY 6.5-4-4631 <i>Hub diameter not ground</i>
1	1810	2.794-54	.000	5.625	EY 6.5-4-4631-1 <i>Hub diameter not ground</i>

Pos	Series	Spline Data	Hub Dia	* to End of Hub	End Fitting Part Number
RT-8908LL					
1	1810	2.794-54	.000	5.625	EY 6.5-4-4631 <i>Hub diameter not ground</i>

RT-8909LL					
1	1710	2.794-54	.000	5.625	EY 6-4-9231
1	1710	2.794-54	.000	5.625	EY 6-4-9231-1
1	1760	2.794-54	.000	5.625	EY 6.3-4-1681 <i>Hub diameter not ground</i>
1	1760	2.794-54	.000	5.625	EY 6.3-4-1681-1 <i>Hub diameter not ground</i>
1	1810	2.794-54	.000	5.625	EY 6.5-4-4631 <i>Hub diameter not ground</i>
1	1810	2.794-54	.000	5.625	EY 6.5-4-4631-1 <i>Hub diameter not ground</i>

RT-9109					
1	1710	2.500-10	3.750	3.625	CF 6-1-5541
1	1710	2.500-10	3.750	3.625	CF 6-1-5651X
1	1810	2.500-10	3.750	3.625	CF 6.5-1-2271
1	1810	2.500-10	3.750	3.625	CF 6.5-1-2351X
1	SPL140	2.500-10	3.750	5.960	EY 140-4-41-1
1	SPL140	2.500-10	3.750	5.960	EY 140-4-51-1X
1	SPL170	2.500-10	3.750	5.750	EY 170-4-471-1■
1	SPL170	2.500-10	3.750	5.750	EY 170-4-481-1X■
1	SPL250	2.500-10	3.750	6.062	EY 250-4-191-1■
1	SPL250	2.500-10	3.750	6.062	EY 250-4-201-1X■
1	1710	2.500-10	3.750	5.625	EY 6-4-6611■
1	1710	2.500-10	3.750	5.625	EY 6-4-6611-1■
1	1710	2.500-10	3.750	5.625	EY 6-4-6921-1X■
1	1710	2.500-10	3.750	5.625	EY 6-4-6921X■
1	1760	2.500-10	3.750	6.000	EY 6.3-4-651■
1	1760	2.500-10	3.750	6.031	EY 6.3-4-651-1■
1	1760	2.500-10	3.750	6.031	EY 6.3-4-781-1X■
1	1760	2.500-10	3.750	6.000	EY 6.3-4-781X■
1	1810	2.500-10	3.750	5.875	EY 6.5-4-3451■
1	1810	2.500-10	3.750	5.875	EY 6.5-4-3451-1■
1	1810	2.500-10	3.750	5.875	EY 6.5-4-3551-1X■
1	1810	2.500-10	3.750	5.875	EY 6.5-4-3551X■

RT-9508					
1	1650/1710	2.500-10	3.750	3.625	CF 6-1-5541
1	1650/1710	2.500-10	3.750	3.625	CF 6-1-5651X
1	1810	2.500-10	3.750	3.625	CF 6.5-1-2351X
1	SPL140	2.500-10	3.750	5.960	EY 140-4-41-1
1	SPL140	2.500-10	3.750	5.960	EY 140-4-51-1X
1	SPL170	2.500-10	3.750	5.750	EY 170-4-471-1■
1	SPL170	2.500-10	3.750	5.750	EY 170-4-481-1X■
1	SPL250	2.500-10	3.750	6.062	EY 250-4-191-1■
1	SPL250	2.500-10	3.750	6.062	EY 250-4-201-1X■
1	1710	2.500-10	3.750	5.625	EY 6-4-6611■
1	1710	2.500-10	3.750	5.625	EY 6-4-6611-1■
1	1710	2.500-10	3.750	5.625	EY 6-4-6921-1X■
1	1710	2.500-10	3.750	5.625	EY 6-4-6921X■
1	1760	2.500-10	3.750	6.000	EY 6.3-4-651■
1	1760	2.500-10	3.750	6.031	EY 6.3-4-651-1■
1	1760	2.500-10	3.750	6.031	EY 6.3-4-781-1X■
1	1760	2.500-10	3.750	6.000	EY 6.3-4-781X■
1	1810	2.500-10	3.750	5.875	EY 6.5-4-3451■
1	1810	2.500-10	3.750	5.875	EY 6.5-4-3451-1■
1	1810	2.500-10	3.750	5.875	EY 6.5-4-3551-1X■
1	1810	2.500-10	3.750	5.875	EY 6.5-4-3551X■

*C/L to End of Hub for EY (End Yoke); Flange Face to End of Hub for CF (Companion Flange)

■ Hub machined for speedometer gear



Important: See Safety Information in General Information Section (J300P-GI)

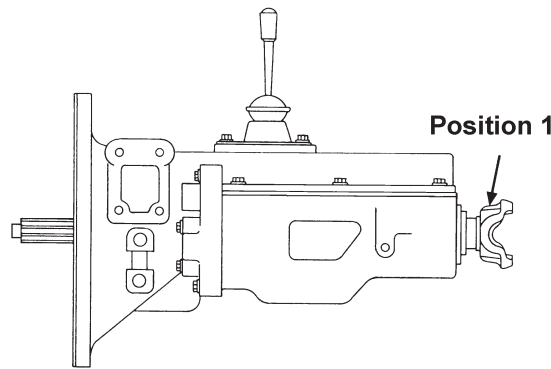

Pos	Series	Spline Data	Hub Dia	* to End of Hub	End Fitting Part Number
-----	--------	-------------	---------	-----------------	-------------------------

RT-9509A, RT-9509B, RT-9513

1	1710	2.500-10	3.750	3.625	CF 6-1-5541
1	1710	2.500-10	3.750	3.625	CF 6-1-5651X
1	1810	2.500-10	3.750	3.625	CF 6.5-1-2271
1	1810	2.500-10	3.750	3.625	CF 6.5-1-2351X
1	SPL140	2.500-10	3.750	5.960	EY 140-4-41-1
1	SPL140	2.500-10	3.750	5.960	EY 140-4-51-1X
1	SPL170	2.500-10	3.750	5.750	EY 170-4-471-1■
1	SPL170	2.500-10	3.750	5.750	EY 170-4-481-1X■
1	SPL250	2.500-10	3.750	6.062	EY 250-4-191-1■
1	SPL250	2.500-10	3.750	6.062	EY 250-4-201-1X■
1	1710	2.500-10	3.750	5.625	EY 6-4-6611■
1	1710	2.500-10	3.750	5.625	EY 6-4-6611-1■
1	1710	2.500-10	3.750	5.625	EY 6-4-6921-1X■
1	1710	2.500-10	3.750	5.625	EY 6-4-6921X■
1	1760	2.500-10	3.750	6.000	EY 6.3-4-651■
1	1760	2.500-10	3.750	6.031	EY 6.3-4-651-1■
1	1760	2.500-10	3.750	6.031	EY 6.3-4-781-1X■
1	1760	2.500-10	3.750	6.000	EY 6.3-4-781X■
1	1810	2.500-10	3.750	5.875	EY 6.5-4-3451■
1	1810	2.500-10	3.750	5.875	EY 6.5-4-3451-1■
1	1810	2.500-10	3.750	5.875	EY 6.5-4-3551-1X■
1	1810	2.500-10	3.750	5.875	EY 6.5-4-3551X■

RT-11109

1	1810	2.750-10	3.750	4.062	CF 6.5-1-2311
1	1810	2.750-10	3.750	4.062	CF 6.5-1-2361X
1	SPL140	2.750-10	3.750	6.570	EY 140-4-81-1
1	SPL140	2.750-10	3.750	6.570	EY 140-4-91-1X
1	SPL170	2.750-10	3.750	5.850	EY 170-4-521-1X
1	1710	2.750-10	3.750	5.750	EY 6-4-6821
1	1710	2.750-10	3.750	5.750	EY 6-4-6821-1
1	1710	2.750-10	3.750	5.750	EY 6-4-6931-1X
1	1710	2.750-10	3.750	5.750	EY 6-4-6931X
1	1760	2.750-10	3.750	5.969	EY 6.3-4-711
1	1760	2.750-10	3.750	5.969	EY 6.3-4-711-1
1	1760	2.750-10	3.750	5.969	EY 6.3-4-791-1X
1	1760	2.750-10	3.750	5.969	EY 6.3-4-791X
1	1810	2.750-10	3.750	6.062	EY 6.5-4-3491
1	1810	2.750-10	3.750	6.062	EY 6.5-4-3491-1X
1	1810	2.750-10	3.750	6.062	EY 6.5-4-3561-1X
1	1810	2.750-10	3.750	6.062	EY 6.5-4-3561X

RT-11509

1	1710	2.500-10	3.750	3.625	CF 6-1-5541
1	1710	2.500-10	3.750	3.625	CF 6-1-5651X

Pos	Series	Spline Data	Hub Dia	* to End of Hub	End Fitting Part Number
-----	--------	-------------	---------	-----------------	-------------------------

RT-11509 (Continued)

1	1810	2.500-10	3.750	3.625	CF 6.5-1-2271
1	1810	2.500-10	3.750	3.625	CF 6.5-1-2351X
1	SPL140	2.500-10	3.750	5.960	EY 140-4-41-1
1	SPL140	2.500-10	3.750	5.960	EY 140-4-51-1X
1	SPL170	2.500-10	3.750	5.750	EY 170-4-471-1■
1	SPL170	2.500-10	3.750	5.750	EY 170-4-481-1X■
1	SPL250	2.500-10	3.750	6.062	EY 250-4-191-1■
1	SPL250	2.500-10	3.750	6.062	EY 250-4-201-1X■
1	1710	2.500-10	3.750	5.625	EY 6-4-6611■
1	1710	2.500-10	3.750	5.625	EY 6-4-6611-1■
1	1710	2.500-10	3.750	5.625	EY 6-4-6921-1X■
1	1710	2.500-10	3.750	5.625	EY 6-4-6921X■
1	1760	2.500-10	3.750	6.000	EY 6.3-4-651■
1	1760	2.500-10	3.750	6.031	EY 6.3-4-651-1■
1	1760	2.500-10	3.750	6.031	EY 6.3-4-781-1X■
1	1760	2.500-10	3.750	6.000	EY 6.3-4-781X■
1	1810	2.500-10	3.750	5.875	EY 6.5-4-3451■
1	1810	2.500-10	3.750	5.875	EY 6.5-4-3451-1■
1	1810	2.500-10	3.750	5.875	EY 6.5-4-3551-1X■
1	1810	2.500-10	3.750	5.875	EY 6.5-4-3551X■

RT-11608

1	1710	2.500-10	3.750	3.625	CF 6-1-5541
1	1710	2.500-10	3.750	3.625	CF 6-1-5651X
1	1810	2.500-10	3.750	3.625	CF 6.5-1-2271
1	1810	2.500-10	3.750	3.625	CF 6.5-1-2351X
1	SPL140	2.500-10	3.750	5.960	EY 140-4-1111-1
1	SPL140	2.500-10	3.750	5.960	EY 140-4-1121-1X
1	SPL140	2.500-10	3.750	5.960	EY 140-4-41-1
1	SPL140	2.500-10	3.750	5.960	EY 140-4-51-1X
1	SPL170	2.500-10	3.750	5.750	EY 170-4-471-1■
1	SPL170	2.500-10	3.750	5.750	EY 170-4-481-1X■
1	SPL250	2.500-10	3.750	6.062	EY 250-4-191-1■
1	SPL250	2.500-10	3.750	6.062	EY 250-4-201-1X■
1	1710	2.500-10	3.750	5.625	EY 6-4-6611■
1	1710	2.500-10	3.750	5.625	EY 6-4-6611-1■
1	1710	2.500-10	3.750	5.625	EY 6-4-6921-1X■
1	1710	2.500-10	3.750	5.625	EY 6-4-6921X■
1	1760	2.500-10	3.750	6.000	EY 6.3-4-651■
1	1760	2.500-10	3.750	6.031	EY 6.3-4-651-1■
1	1760	2.500-10	3.750	6.031	EY 6.3-4-781-1X■
1	1760	2.500-10	3.750	6.000	EY 6.3-4-781X■
1	1810	2.500-10	3.750	5.875	EY 6.5-4-3451■
1	1810	2.500-10	3.750	5.875	EY 6.5-4-3451-1■
1	1810	2.500-10	3.750	5.875	EY 6.5-4-3551-1X■
1	1810	2.500-10	3.750	5.875	EY 6.5-4-3551X■

*C/L to End of Hub for EY (End Yoke); Flange Face to End of Hub for CF (Companion Flange)

■ Hub machined for speedometer gear



Pos	Series	Spline Data	Hub Dia	* to End of Hub	End Fitting Part Number
RT-11609, RT-11609A					
1	1710	2.500-10	3.750	3.625	CF 6-1-5541
1	1710	2.500-10	3.750	3.625	CF 6-1-5651X
1	1810	2.500-10	3.750	3.625	CF 6.5-1-2271
1	1810	2.500-10	3.750	3.625	CF 6.5-1-2351X
1	SPL140	2.500-10	3.750	5.960	EY 140-4-41-1
1	SPL140	2.500-10	3.750	5.960	EY 140-4-51-1X
1	SPL170	2.500-10	3.750	5.750	EY 170-4-471-1■
1	SPL170	2.500-10	3.750	5.750	EY 170-4-481-1X■
1	SPL250	2.500-10	3.750	6.062	EY 250-4-191-1■
1	SPL250	2.500-10	3.750	6.062	EY 250-4-201-1X■
1	1710	2.500-10	3.750	5.625	EY 6-4-6611■
1	1710	2.500-10	3.750	5.625	EY 6-4-6611-1■
1	1710	2.500-10	3.750	5.625	EY 6-4-6921-1X■
1	1710	2.500-10	3.750	5.625	EY 6-4-6921X■
1	1760	2.500-10	3.750	6.000	EY 6.3-4-651■
1	1760	2.500-10	3.750	6.031	EY 6.3-4-651-1■
1	1760	2.500-10	3.750	6.031	EY 6.3-4-781-1X■
1	1760	2.500-10	3.750	6.000	EY 6.3-4-781X■
1	1810	2.500-10	3.750	5.875	EY 6.5-4-3451■
1	1810	2.500-10	3.750	5.875	EY 6.5-4-3451-1■
1	1810	2.500-10	3.750	5.875	EY 6.5-4-3551-1X■
1	1810	2.500-10	3.750	5.875	EY 6.5-4-3551X■
RT-11610, RT-11613					
1	1710	2.500-10	3.750	3.625	CF 6-1-5541
1	1710	2.500-10	3.750	3.625	CF 6-1-5651X
1	1810	2.500-10	3.750	3.625	CF 6.5-1-2271
1	1810	2.500-10	3.750	3.625	CF 6.5-1-2351X
1	SPL140	2.500-10	3.750	5.960	EY 140-4-1111-1
1	SPL140	2.500-10	3.750	5.960	EY 140-4-1121-1X
1	SPL140	2.500-10	3.750	5.960	EY 140-4-41-1
1	SPL140	2.500-10	3.750	5.960	EY 140-4-51-1X
1	SPL170	2.500-10	3.750	5.750	EY 170-4-471-1■
1	SPL170	2.500-10	3.750	5.750	EY 170-4-481-1X■
1	SPL250	2.500-10	3.750	6.062	EY 250-4-191-1■
1	SPL250	2.500-10	3.750	6.062	EY 250-4-201-1X■
1	1710	2.500-10	3.750	5.625	EY 6-4-6611■
1	1710	2.500-10	3.750	5.625	EY 6-4-6611-1■
1	1710	2.500-10	3.750	5.625	EY 6-4-6921-1X■
1	1710	2.500-10	3.750	5.625	EY 6-4-6921X■
1	1760	2.500-10	3.750	6.000	EY 6.3-4-651■
1	1760	2.500-10	3.750	6.031	EY 6.3-4-651-1■
1	1760	2.500-10	3.750	6.031	EY 6.3-4-781-1X■
1	1760	2.500-10	3.750	6.000	EY 6.3-4-781X■
1	1810	2.500-10	3.750	5.875	EY 6.5-4-3451■
1	1810	2.500-10	3.750	5.875	EY 6.5-4-3451-1■
1	1810	2.500-10	3.750	5.875	EY 6.5-4-3551-1X■
1	1810	2.500-10	3.750	5.875	EY 6.5-4-3551X■
RT-11615					
1	1710	2.500-10	3.750	3.625	CF 6-1-5541
1	1710	2.500-10	3.750	3.625	CF 6-1-5651X
1	1810	2.500-10	3.750	3.625	CF 6.5-1-2271
1	1810	2.500-10	3.750	3.625	CF 6.5-1-2351X
1	SPL140	2.500-10	3.750	5.960	EY 140-4-41-1
1	SPL140	2.500-10	3.750	5.960	EY 140-4-51-1X
1	SPL170	2.500-10	3.750	5.750	EY 170-4-471-1■
1	SPL170	2.500-10	3.750	5.750	EY 170-4-481-1X■
1	SPL250	2.500-10	3.750	6.062	EY 250-4-191-1■
1	SPL250	2.500-10	3.750	6.062	EY 250-4-201-1X■

Pos	Series	Spline Data	Hub Dia	* to End of Hub	End Fitting Part Number
RT-11615 (Continued)					
1	1710	2.500-10	3.750	5.625	EY 6-4-6611■
1	1710	2.500-10	3.750	5.625	EY 6-4-6611-1■
1	1710	2.500-10	3.750	5.625	EY 6-4-6921-1X■
1	1710	2.500-10	3.750	5.625	EY 6-4-6921X■
1	1760	2.500-10	3.750	6.000	EY 6.3-4-651■
1	1760	2.500-10	3.750	6.031	EY 6.3-4-651-1■
1	1760	2.500-10	3.750	6.031	EY 6.3-4-781-1X■
1	1760	2.500-10	3.750	6.000	EY 6.3-4-781X■
1	1810	2.500-10	3.750	5.875	EY 6.5-4-3451■
1	1810	2.500-10	3.750	5.875	EY 6.5-4-3451-1■
1	1810	2.500-10	3.750	5.875	EY 6.5-4-3551-1X■
1	1810	2.500-10	3.750	5.875	EY 6.5-4-3551X■
RT-11618					
1	1710	2.500-10	3.750	3.625	CF 6-1-5541
1	1710	2.500-10	3.750	3.625	CF 6-1-5651X
1	1810	2.500-10	3.750	3.625	CF 6.5-1-2271
1	1810	2.500-10	3.750	3.625	CF 6.5-1-2351X
1	SPL140	2.500-10	3.750	5.960	EY 140-4-41-1
1	SPL140	2.500-10	3.750	5.960	EY 140-4-51-1X
1	SPL170	2.500-10	3.750	5.750	EY 170-4-471-1■
1	SPL170	2.500-10	3.750	5.750	EY 170-4-481-1X■
1	SPL250	2.500-10	3.750	6.062	EY 250-4-191-1■
1	SPL250	2.500-10	3.750	6.062	EY 250-4-201-1X■
1	1610	2.500-10	3.750	6.125	EY 5-4-4971■
1	1710	2.500-10	3.750	5.625	EY 6-4-6611■
1	1710	2.500-10	3.750	5.625	EY 6-4-6611-1■
1	1710	2.500-10	3.750	5.625	EY 6-4-6921-1X■
1	1710	2.500-10	3.750	5.625	EY 6-4-6921X■
1	1760	2.500-10	3.750	6.000	EY 6.3-4-651■
1	1760	2.500-10	3.750	6.031	EY 6.3-4-651-1■
1	1760	2.500-10	3.750	6.031	EY 6.3-4-781-1X■
1	1760	2.500-10	3.750	6.000	EY 6.3-4-781X■
1	1810	2.500-10	3.750	5.875	EY 6.5-4-3451■
1	1810	2.500-10	3.750	5.875	EY 6.5-4-3451-1■
1	1810	2.500-10	3.750	5.875	EY 6.5-4-3551-1X■
1	1810	2.500-10	3.750	5.875	EY 6.5-4-3551X■
RT-11709, RT-11710, RT-11715					
1	1710	2.500-10	3.750	3.625	CF 6-1-5541
1	1710	2.500-10	3.750	3.625	CF 6-1-5651X
1	1810	2.500-10	3.750	3.625	CF 6.5-1-2271
1	1810	2.500-10	3.750	3.625	CF 6.5-1-2351X
1	SPL140	2.500-10	3.750	5.960	EY 140-4-1111-1
1	SPL140	2.500-10	3.750	5.960	EY 140-4-1121-1X
1	SPL140	2.500-10	3.750	5.960	EY 140-4-41-1
1	SPL140	2.500-10	3.750	5.960	EY 140-4-51-1X
1	SPL170	2.500-10	3.750	5.750	EY 170-4-471-1■
1	SPL170	2.500-10	3.750	5.750	EY 170-4-481-1X■
1	SPL250	2.500-10	3.750	6.062	EY 250-4-191-1■
1	SPL250	2.500-10	3.750	6.062	EY 250-4-201-1X■
1	1710	2.500-10	3.750	5.625	EY 6-4-6611■
1	1710	2.500-10	3.750	5.625	EY 6-4-6611-1■
1	1710	2.500-10	3.750	5.625	EY 6-4-6921-1X■
1	1710	2.500-10	3.750	5.625	EY 6-4-6921X■
1	1760	2.500-10	3.750	6.000	EY 6.3-4-651■
1	1760	2.500-10	3.750	6.031	EY 6.3-4-651-1■
1	1760	2.500-10	3.750	6.031	EY 6.3-4-781-1X■
1	1760	2.500-10	3.750	6.000	EY 6.3-4-781X■
1	1810	2.500-10	3.750	5.875	EY 6.5-4-3451■
1	1810	2.500-10	3.750	5.875	EY 6.5-4-3451-1■
1	1810	2.500-10	3.750	5.875	EY 6.5-4-3551-1X■
1	1810	2.500-10	3.750	5.875	EY 6.5-4-3551X■

*C/L to End of Hub for EY (End Yoke); Flange Face to End of Hub for CF (Companion Flange)

■ Hub machined for speedometer gear



Important: See Safety Information in General Information Section (J300P-GI)

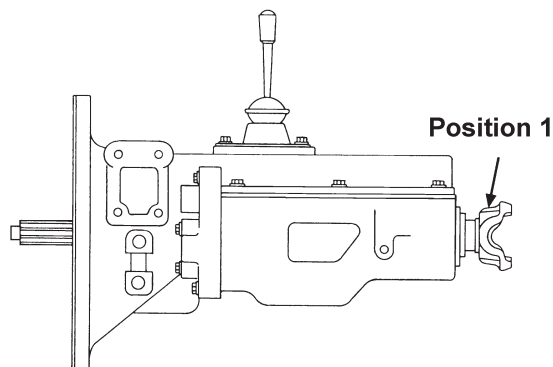

Pos	Series	Spline Data	Hub Dia	* to End of Hub	End Fitting Part Number
RT-11908LL					
1	1710	2.794-54	.000	5.625	EY 6-4-9231
1	1710	2.794-54	.000	5.625	EY 6-4-9231-1
1	1760	2.794-54	.000	5.625	EY 6.3-4-1681 <i>Hub diameter not ground</i>
1	1760	2.794-54	.000	5.625	EY 6.3-4-1681-1 <i>Hub diameter not ground</i>
1	1810	2.794-54	.000	5.625	EY 6.5-4-4631 <i>Hub diameter not ground</i>
1	1810	2.794-54	.000	5.625	EY 6.5-4-4631-1 <i>Hub diameter not ground</i>

RT-12109					
1	1710	2.500-10	3.750	3.625	CF 6-1-5541
1	1710	2.500-10	3.750	3.625	CF 6-1-5651X
1	1810	2.500-10	3.750	3.625	CF 6.5-1-2271
1	1810	2.500-10	3.750	3.625	CF 6.5-1-2351X
1	SPL140	2.500-10	3.750	5.960	EY 140-4-41-1
1	SPL140	2.500-10	3.750	5.960	EY 140-4-51-1X
1	SPL170	2.500-10	3.750	5.750	EY 170-4-471-1■
1	SPL170	2.500-10	3.750	5.750	EY 170-4-481-1X■
1	SPL250	2.500-10	3.750	6.062	EY 250-4-191-1■
1	SPL250	2.500-10	3.750	6.062	EY 250-4-201-1X■
1	1710	2.500-10	3.750	5.625	EY 6-4-6611■
1	1710	2.500-10	3.750	5.625	EY 6-4-6611-1■
1	1710	2.500-10	3.750	5.625	EY 6-4-6921-1X■
1	1710	2.500-10	3.750	5.625	EY 6-4-6921X■
1	1760	2.500-10	3.750	6.000	EY 6.3-4-651■
1	1760	2.500-10	3.750	6.031	EY 6.3-4-651-1■
1	1760	2.500-10	3.750	6.031	EY 6.3-4-781-1X■
1	1760	2.500-10	3.750	6.000	EY 6.3-4-781X■
1	1810	2.500-10	3.750	5.875	EY 6.5-4-3451■
1	1810	2.500-10	3.750	5.875	EY 6.5-4-3451-1■
1	1810	2.500-10	3.750	5.875	EY 6.5-4-3551-1X■
1	1810	2.500-10	3.750	5.875	EY 6.5-4-3551X■

RT-12509, R, RT-12513, RT-12515					
1	1810	2.750-10	3.750	4.062	CF 6.5-1-2311
1	1810	2.750-10	3.750	4.062	CF 6.5-1-2361X
1	SPL140	2.750-10	3.750	6.570	EY 140-4-81-1
1	SPL140	2.750-10	3.750	6.570	EY 140-4-91-1X
1	SPL170	2.750-10	3.750	5.850	EY 170-4-511-1
1	SPL170	2.750-10	3.750	5.850	EY 170-4-521-1X
1	SPL250	2.750-10	3.750	6.297	EY 250-4-231-1
1	SPL250	2.750-10	3.750	6.297	EY 250-4-241-1X
1	1710	2.750-10	3.750	5.750	EY 6-4-6821
1	1710	2.750-10	3.750	5.750	EY 6-4-6821-1

Pos	Series	Spline Data	Hub Dia	* to End of Hub	End Fitting Part Number
RT-12509, R, RT-12513, RT-12515 (Continued)					
1	1710	2.750-10	3.750	5.750	EY 6-4-6931-1X
1	1710	2.750-10	3.750	5.750	EY 6-4-6931X
1	1760	2.750-10	3.750	5.969	EY 6.3-4-711
1	1760	2.750-10	3.750	5.969	EY 6.3-4-711-1
1	1760	2.750-10	3.750	5.969	EY 6.3-4-791-1X
1	1760	2.750-10	3.750	5.969	EY 6.3-4-791X
1	1810	2.750-10	3.750	6.062	EY 6.5-4-3491
1	1810	2.750-10	3.750	6.062	EY 6.5-4-3491-1
1	1810	2.750-10	3.750	6.062	EY 6.5-4-3561-1X
1	1810	2.750-10	3.750	6.062	EY 6.5-4-3561X

RT-12609, RT-12610, RT-12709, RT-12710, RT-13609, RT-13709, RT-13710					
1	1710	2.500-10	3.750	3.625	CF 6-1-5541
1	1710	2.500-10	3.750	3.625	CF 6-1-5651X
1	1810	2.500-10	3.750	3.625	CF 6.5-1-2271
1	1810	2.500-10	3.750	3.625	CF 6.5-1-2351X
1	SPL140	2.500-10	3.750	5.960	EY 140-4-41-1
1	SPL140	2.500-10	3.750	5.960	EY 140-4-51-1X
1	SPL170	2.500-10	3.750	5.750	EY 170-4-471-1■
1	SPL170	2.500-10	3.750	5.750	EY 170-4-481-1X■
1	SPL250	2.500-10	3.750	6.062	EY 250-4-191-1■
1	SPL250	2.500-10	3.750	6.062	EY 250-4-201-1X■
1	1710	2.500-10	3.750	5.625	EY 6-4-6611■
1	1710	2.500-10	3.750	5.625	EY 6-4-6611-1■
1	1710	2.500-10	3.750	5.625	EY 6-4-6921-1X■
1	1710	2.500-10	3.750	5.625	EY 6-4-6921X■
1	1760	2.500-10	3.750	6.000	EY 6.3-4-651■
1	1760	2.500-10	3.750	6.031	EY 6.3-4-651-1■
1	1760	2.500-10	3.750	6.000	EY 6.3-4-781-1X■
1	1760	2.500-10	3.750	6.031	EY 6.3-4-781X■
1	1810	2.500-10	3.750	5.875	EY 6.5-4-3451■
1	1810	2.500-10	3.750	5.875	EY 6.5-4-3451-1■
1	1810	2.500-10	3.750	5.875	EY 6.5-4-3551-1X■
1	1810	2.500-10	3.750	5.875	EY 6.5-4-3551X■

RT-14109					
1	1810	2.750-10	3.750	4.062	CF 6.5-1-2311
1	1810	2.750-10	3.750	4.062	CF 6.5-1-2361X
1	SPL140	2.750-10	3.750	6.570	EY 140-4-81-1
1	SPL140	2.750-10	3.750	6.570	EY 140-4-91-1X
1	SPL170	2.750-10	3.750	5.850	EY 170-4-511-1
1	SPL170	2.750-10	3.750	5.850	EY 170-4-521-1X
1	SPL250	2.750-10	3.750	6.297	EY 250-4-231-1
1	SPL250	2.750-10	3.750	6.297	EY 250-4-241-1X

*C/L to End of Hub for EY (End Yoke); Flange Face to End of Hub for CF (Companion Flange)

■ Hub machined for speedometer gear



Pos	Series	Spline Data	Hub Dia	* to End of Hub	End Fitting Part Number
RT-14109 (Continued)					
1	1710	2.750-10	3.750	5.750	EY 6-4-6821
1	1710	2.750-10	3.750	5.750	EY 6-4-6821-1
1	1710	2.750-10	3.750	5.750	EY 6-4-6931-1X
1	1710	2.750-10	3.750	5.750	EY 6-4-6931X
1	1760	2.750-10	3.750	5.969	EY 6.3-4-711
1	1760	2.750-10	3.750	5.969	EY 6.3-4-711-1
1	1760	2.750-10	3.750	5.969	EY 6.3-4-791-1X
1	1760	2.750-10	3.750	5.969	EY 6.3-4-791X
1	1810	2.750-10	3.750	6.062	EY 6.5-4-3491
1	1810	2.750-10	3.750	6.062	EY 6.5-4-3491-1
1	1810	2.750-10	3.750	6.062	EY 6.5-4-3561-1X
1	1810	2.750-10	3.750	6.062	EY 6.5-4-3561X

Pos	Series	Spline Data	Hub Dia	* to End of Hub	End Fitting Part Number
RT-14209, RT-14210					
1	SPL140	2.794-54	.000	6.320	EY 140-4-201-1
1	SPL170	2.794-54	.000	5.600	EY 170-4-561-1 <i>Hub diameter not ground</i>
1	SPL250	2.794-54	.000	5.703	EY 250-4-271-1 <i>Hub diameter not ground</i>
1	1710	2.794-54	.000	5.625	EY 6-4-9231
1	1710	2.794-54	.000	5.625	EY 6-4-9231-1
1	1760	2.794-54	.000	5.625	EY 6.3-4-1681 <i>Hub diameter not ground</i>
1	1760	2.794-54	.000	5.625	EY 6.3-4-1681-1 <i>Hub diameter not ground</i>
1	1810	2.794-54	.000	5.625	EY 6.5-4-4631 <i>Hub diameter not ground</i>
1	1810	2.794-54	.000	5.625	EY 6.5-4-4631-1 <i>Hub diameter not ground</i>

Pos	Series	Spline Data	Hub Dia	* to End of Hub	End Fitting Part Number
RT-14607					
1	SPL170	2.544-49	3.750	6.000	EY 170-4-421-1X■

Pos	Series	Spline Data	Hub Dia	* to End of Hub	End Fitting Part Number
RT-14608, RT-14609, RT-14610, RT-14610B, RT-14613, RT-14615, RT-14709, RT-14710, RT-14715					
1	1810	2.750-10	3.750	4.062	CF 6.5-1-2311
1	1810	2.750-10	3.750	4.062	CF 6.5-1-2361X
1	SPL140	2.750-10	3.750	6.570	EY 140-4-81-1
1	SPL140	2.750-10	3.750	6.570	EY 140-4-91-1X
1	SPL170	2.750-10	3.750	5.850	EY 170-4-511-1
1	SPL170	2.750-10	3.750	5.850	EY 170-4-521-1X
1	SPL250	2.750-10	3.750	6.297	EY 250-4-231-1
1	SPL250	2.750-10	3.750	6.297	EY 250-4-241-1X
1	1710	2.750-10	3.750	5.750	EY 6-4-6821
1	1710	2.750-10	3.750	5.750	EY 6-4-6821-1
1	1710	2.750-10	3.750	5.750	EY 6-4-6931-1X
1	1710	2.750-10	3.750	5.750	EY 6-4-6931X
1	1760	2.750-10	3.750	5.969	EY 6.3-4-711
1	1760	2.750-10	3.750	5.969	EY 6.3-4-711-1
1	1760	2.750-10	3.750	5.969	EY 6.3-4-791-1X
1	1760	2.750-10	3.750	5.969	EY 6.3-4-791X
1	1810	2.750-10	3.750	6.062	EY 6.5-4-3491
1	1810	2.750-10	3.750	6.062	EY 6.5-4-3491-1
1	1810	2.750-10	3.750	6.062	EY 6.5-4-3561-1X
1	1810	2.750-10	3.750	6.062	EY 6.5-4-3561X

Pos	Series	Spline Data	Hub Dia	* to End of Hub	End Fitting Part Number
RT-15210					
1	SPL170	2.794-54	.000	5.600	EY 170-4-561-1 <i>Hub diameter not ground</i>
1	SPL250	2.794-54	.000	5.703	EY 250-4-271-1 <i>Hub diameter not ground</i>

Pos	Series	Spline Data	Hub Dia	* to End of Hub	End Fitting Part Number
RT-15610, RT-15610B, RT-15613, RT-15615, RT-15715					
1	1810	2.750-10	3.750	4.062	CF 6.5-1-2311
1	1810	2.750-10	3.750	4.062	CF 6.5-1-2361X
1	SPL140	2.750-10	3.750	6.570	EY 140-4-81-1
1	SPL140	2.750-10	3.750	6.570	EY 140-4-91-1X
1	SPL170	2.750-10	3.750	5.850	EY 170-4-511-1
1	SPL170	2.750-10	3.750	5.850	EY 170-4-521-1X
1	SPL250	2.750-10	3.750	6.297	EY 250-4-231-1
1	SPL250	2.750-10	3.750	6.297	EY 250-4-241-1X
1	1710	2.750-10	3.750	5.750	EY 6-4-6821
1	1710	2.750-10	3.750	5.750	EY 6-4-6821-1
1	1710	2.750-10	3.750	5.750	EY 6-4-6931-1X
1	1710	2.750-10	3.750	5.750	EY 6-4-6931X
1	1760	2.750-10	3.750	5.969	EY 6.3-4-711
1	1760	2.750-10	3.750	5.969	EY 6.3-4-711-1
1	1760	2.750-10	3.750	5.969	EY 6.3-4-791-1X
1	1760	2.750-10	3.750	5.969	EY 6.3-4-791X
1	1810	2.750-10	3.750	6.062	EY 6.5-4-3491
1	1810	2.750-10	3.750	6.062	EY 6.5-4-3491-1
1	1810	2.750-10	3.750	6.062	EY 6.5-4-3561-1X
1	1810	2.750-10	3.750	6.062	EY 6.5-4-3561X

Pos	Series	Spline Data	Hub Dia	* to End of Hub	End Fitting Part Number
RT-16210					
1	SPL170	2.794-54	.000	5.600	EY 170-4-561-1 <i>Hub diameter not ground</i>
1	SPL250	2.794-54	.000	5.703	EY 250-4-271-1 <i>Hub diameter not ground</i>

Pos	Series	Spline Data	Hub Dia	* to End of Hub	End Fitting Part Number
RT-16610, RT-16610B					
1	1810	2.750-10	3.750	4.062	CF 6.5-1-2311
1	1810	2.750-10	3.750	4.062	CF 6.5-1-2361X
1	SPL140	2.750-10	3.750	6.570	EY 140-4-81-1
1	SPL140	2.750-10	3.750	6.570	EY 140-4-91-1X
1	SPL170	2.750-10	3.750	5.850	EY 170-4-511-1
1	SPL170	2.750-10	3.750	5.850	EY 170-4-521-1X
1	SPL250	2.750-10	3.750	6.297	EY 250-4-231-1
1	SPL250	2.750-10	3.750	6.297	EY 250-4-241-1X
1	1710	2.750-10	3.750	5.750	EY 6-4-6821
1	1710	2.750-10	3.750	5.750	EY 6-4-6821-1
1	1710	2.750-10	3.750	5.750	EY 6-4-6931-1X
1	1710	2.750-10	3.750	5.750	EY 6-4-6931X
1	1760	2.750-10	3.750	5.969	EY 6.3-4-711
1	1760	2.750-10	3.750	5.969	EY 6.3-4-711-1
1	1760	2.750-10	3.750	5.969	EY 6.3-4-791-1X
1	1760	2.750-10	3.750	5.969	EY 6.3-4-791X
1	1810	2.750-10	3.750	6.062	EY 6.5-4-3491
1	1810	2.750-10	3.750	6.062	EY 6.5-4-3491-1
1	1810	2.750-10	3.750	6.062	EY 6.5-4-3561-1X
1	1810	2.750-10	3.750	6.062	EY 6.5-4-3561X

Pos	Series	Spline Data	Hub Dia	* to End of Hub	End Fitting Part Number
RT-16915					
1	SPL170	2.794-54	.000	5.600	EY 170-4-561-1 <i>Hub diameter not ground</i>
1	SPL250	2.794-54	.000	5.703	EY 250-4-271-1 <i>Hub diameter not ground</i>
1	1710	2.794-54	.000	5.625	EY 6-4-9231
1	1710	2.794-54	.000	5.625	EY 6-4-9231-1
1	1760	2.794-54	.000	5.625	EY 6.3-4-1681 <i>Hub diameter not ground</i>
1	1760	2.794-54	.000	5.625	EY 6.3-4-1681-1 <i>Hub diameter not ground</i>

Continued on next page

*C/L to End of Hub for EY (End Yoke); Flange Face to End of Hub for CF (Companion Flange)

■ Hub machined for speedometer gear



Important: See Safety Information in General Information Section (J300P-GI)

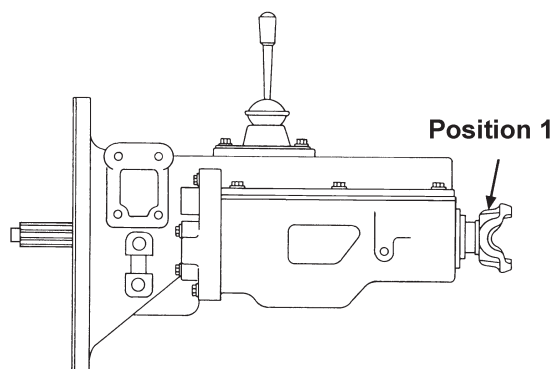

Pos	Series	Spline Data	Hub Dia	* to End of Hub	End Fitting Part Number
-----	--------	-------------	---------	-----------------	-------------------------

RT-16915 (Continued)

1	1810	2.794-54	.000	5.625	EY 6.5-4-4631 <i>Hub diameter not ground</i>
1	1810	2.794-54	.000	5.625	EY 6.5-4-4631-1 <i>Hub diameter not ground</i>

RTAO-11710, RTAO-12710, RTAO-13710

1	1710	2.500-10	3.750	3.625	CF 6-1-5541
1	1710	2.500-10	3.750	3.625	CF 6-1-5651X
1	1810	2.500-10	3.750	3.625	CF 6.5-1-2271
1	1810	2.500-10	3.750	3.625	CF 6.5-1-2351X
1	SPL140	2.500-10	3.750	5.960	EY 140-4-41-1
1	SPL140	2.500-10	3.750	5.960	EY 140-4-51-1X
1	SPL170	2.500-10	3.750	5.750	EY 170-4-471-1■
1	SPL170	2.500-10	3.750	5.750	EY 170-4-481-1X■
1	SPL250	2.500-10	3.750	6.062	EY 250-4-191-1■
1	SPL250	2.500-10	3.750	6.062	EY 250-4-201-1X■
1	1710	2.500-10	3.750	5.625	EY 6-4-6611■
1	1710	2.500-10	3.750	5.625	EY 6-4-6611-1■
1	1710	2.500-10	3.750	5.625	EY 6-4-6921-1X■
1	1710	2.500-10	3.750	5.625	EY 6-4-6921X■
1	1760	2.500-10	3.750	6.000	EY 6.3-4-651■
1	1760	2.500-10	3.750	6.031	EY 6.3-4-651-1■
1	1760	2.500-10	3.750	6.031	EY 6.3-4-781-1X■
1	1760	2.500-10	3.750	6.000	EY 6.3-4-781X■
1	1810	2.500-10	3.750	5.875	EY 6.5-4-3451■
1	1810	2.500-10	3.750	5.875	EY 6.5-4-3451-1■
1	1810	2.500-10	3.750	5.875	EY 6.5-4-3551-1X■
1	1810	2.500-10	3.750	5.875	EY 6.5-4-3551X■

RTAO-14710, RTAO-15710, RTAO-16710

1	1810	2.750-10	3.750	4.062	CF 6.5-1-2311
1	1810	2.750-10	3.750	4.062	CF 6.5-1-2361X
1	SPL140	2.750-10	3.750	6.570	EY 140-4-81-1
1	SPL140	2.750-10	3.750	6.570	EY 140-4-91-1X
1	SPL170	2.750-10	3.750	5.850	EY 170-4-511-1
1	SPL170	2.750-10	3.750	5.850	EY 170-4-521-1X
1	SPL250	2.750-10	3.750	6.297	EY 250-4-231-1
1	SPL250	2.750-10	3.750	6.297	EY 250-4-241-1X
1	1710	2.750-10	3.750	5.750	EY 6-4-6821
1	1710	2.750-10	3.750	5.750	EY 6-4-6821-1
1	1710	2.750-10	3.750	5.750	EY 6-4-6931-1X
1	1710	2.750-10	3.750	5.750	EY 6-4-6931X
1	1760	2.750-10	3.750	5.969	EY 6.3-4-711
1	1760	2.750-10	3.750	5.969	EY 6.3-4-711-1
1	1760	2.750-10	3.750	5.969	EY 6.3-4-791-1X

Pos	Series	Spline Data	Hub Dia	* to End of Hub	End Fitting Part Number
-----	--------	-------------	---------	-----------------	-------------------------

RTAO-14710, RTAO-15710, RTAO-16710 (Continued)

1	1760	2.750-10	3.750	5.969	EY 6.3-4-791X
1	1810	2.750-10	3.750	6.062	EY 6.5-4-3491
1	1810	2.750-10	3.750	6.062	EY 6.5-4-3491-1
1	1810	2.750-10	3.750	6.062	EY 6.5-4-3561-1X
1	1810	2.750-10	3.750	6.062	EY 6.5-4-3561X

RTE-12609

1	1710	2.500-10	3.750	3.625	CF 6-1-5541
1	1710	2.500-10	3.750	3.625	CF 6-1-5651X
1	1810	2.500-10	3.750	3.625	CF 6.5-1-2271
1	1810	2.500-10	3.750	3.625	CF 6.5-1-2351X
1	SPL140	2.500-10	3.750	5.960	EY 140-4-41-1
1	SPL140	2.500-10	3.750	5.960	EY 140-4-51-1X
1	SPL170	2.500-10	3.750	5.750	EY 170-4-471-1■
1	SPL170	2.500-10	3.750	5.750	EY 170-4-481-1X■
1	SPL250	2.500-10	3.750	6.062	EY 250-4-191-1■
1	SPL250	2.500-10	3.750	6.062	EY 250-4-201-1X■
1	1710	2.500-10	3.750	5.625	EY 6-4-6611■
1	1710	2.500-10	3.750	5.625	EY 6-4-6611-1■
1	1710	2.500-10	3.750	5.625	EY 6-4-6921-1X■
1	1710	2.500-10	3.750	5.625	EY 6-4-6921X■
1	1760	2.500-10	3.750	6.000	EY 6.3-4-651■
1	1760	2.500-10	3.750	6.031	EY 6.3-4-651-1■
1	1760	2.500-10	3.750	6.031	EY 6.3-4-781-1X■
1	1760	2.500-10	3.750	6.000	EY 6.3-4-781X■
1	1810	2.500-10	3.750	5.875	EY 6.5-4-3451■
1	1810	2.500-10	3.750	5.875	EY 6.5-4-3451-1■
1	1810	2.500-10	3.750	5.875	EY 6.5-4-3551-1X■
1	1810	2.500-10	3.750	5.875	EY 6.5-4-3551X■

RTF-909A

1	1710	2.500-10	3.750	3.625	CF 6-1-5541
1	1710	2.500-10	3.750	3.625	CF 6-1-5651X
1	1810	2.500-10	3.750	3.625	CF 6.5-1-2271
1	1810	2.500-10	3.750	3.625	CF 6.5-1-2351X
1	1610	2.500-10	3.750	6.125	EY 5-4-4971■
1	1710	2.500-10	3.750	5.625	EY 6-4-6611■
1	1710	2.500-10	3.750	5.625	EY 6-4-6611-1■
1	1710	2.500-10	3.750	5.625	EY 6-4-6921-1X■
1	1710	2.500-10	3.750	5.625	EY 6-4-6921X■
1	1760	2.500-10	3.750	6.000	EY 6.3-4-651■
1	1760	2.500-10	3.750	6.031	EY 6.3-4-651-1■
1	1760	2.500-10	3.750	6.031	EY 6.3-4-781-1X■
1	1760	2.500-10	3.750	6.000	EY 6.3-4-781X■

*C/L to End of Hub for EY (End Yoke); Flange Face to End of Hub for CF (Companion Flange)

■ Hub machined for speedometer gear



Pos	Series	Spline Data	Hub Dia	* to End of Hub	End Fitting Part Number
-----	--------	-------------	---------	-----------------	-------------------------

RTF-909A (Continued)

1	1810	2.500-10	3.750	5.875	EY 6.5-4-3451■
1	1810	2.500-10	3.750	5.875	EY 6.5-4-3451-1■
1	1810	2.500-10	3.750	5.875	EY 6.5-4-3551-1X■
1	1810	2.500-10	3.750	5.875	EY 6.5-4-3551X■

RTLC-16609B

1	1810	2.750-10	3.750	4.062	CF 6.5-1-2311
1	1810	2.750-10	3.750	4.062	CF 6.5-1-2361X
1	SPL140	2.750-10	3.750	6.570	EY 140-4-81-1
1	SPL140	2.750-10	3.750	6.570	EY 140-4-91-1X
1	SPL170	2.750-10	3.750	5.850	EY 170-4-511-1
1	SPL170	2.750-10	3.750	5.850	EY 170-4-521-1X
1	SPL250	2.750-10	3.750	6.297	EY 250-4-231-1
1	SPL250	2.750-10	3.750	6.297	EY 250-4-241-1X
1	1710	2.750-10	3.750	5.750	EY 6-4-6821
1	1710	2.750-10	3.750	5.750	EY 6-4-6821-1
1	1710	2.750-10	3.750	5.750	EY 6-4-6931-1X
1	1710	2.750-10	3.750	5.750	EY 6-4-6931X
1	1760	2.750-10	3.750	5.969	EY 6.3-4-711
1	1760	2.750-10	3.750	5.969	EY 6.3-4-711-1
1	1760	2.750-10	3.750	5.969	EY 6.3-4-791-1X
1	1760	2.750-10	3.750	5.969	EY 6.3-4-791X
1	1810	2.750-10	3.750	6.062	EY 6.5-4-3491
1	1810	2.750-10	3.750	6.062	EY 6.5-4-3491-1
1	1810	2.750-10	3.750	6.062	EY 6.5-4-3561-1X
1	1810	2.750-10	3.750	6.062	EY 6.5-4-3561X

RTLO-1210A, RTLO-11610, RTLO-12610

1	1710	2.500-10	3.750	3.625	CF 6-1-5541
1	1710	2.500-10	3.750	3.625	CF 6-1-5651X
1	1810	2.500-10	3.750	3.625	CF 6.5-1-2271
1	1810	2.500-10	3.750	3.625	CF 6.5-1-2351X
1	SPL140	2.500-10	3.750	5.960	EY 140-4-41-1
1	SPL140	2.500-10	3.750	5.960	EY 140-4-51-1X
1	SPL170	2.500-10	3.750	5.750	EY 170-4-471-1■
1	SPL170	2.500-10	3.750	5.750	EY 170-4-481-1X■
1	SPL250	2.500-10	3.750	6.062	EY 250-4-191-1■
1	SPL250	2.500-10	3.750	6.062	EY 250-4-201-1X■
1	1710	2.500-10	3.750	5.625	EY 6-4-6611■
1	1710	2.500-10	3.750	5.625	EY 6-4-6611-1■
1	1710	2.500-10	3.750	5.625	EY 6-4-6921-1X■
1	1710	2.500-10	3.750	5.625	EY 6-4-6921X■
1	1760	2.500-10	3.750	6.000	EY 6.3-4-651■
1	1760	2.500-10	3.750	6.031	EY 6.3-4-651-1■
1	1760	2.500-10	3.750	6.031	EY 6.3-4-781-1X■
1	1760	2.500-10	3.750	6.000	EY 6.3-4-781X■
1	1810	2.500-10	3.750	5.875	EY 6.5-4-3451■
1	1810	2.500-10	3.750	5.875	EY 6.5-4-3451-1■
1	1810	2.500-10	3.750	5.875	EY 6.5-4-3551-1X■
1	1810	2.500-10	3.750	5.875	EY 6.5-4-3551X■

RTLO-12610A

1	1810	2.500-10	3.750	3.625	CF 6.5-1-2351X
1	SPL140	2.500-10	3.750	5.960	EY 140-4-41-1
1	SPL140	2.500-10	3.750	5.960	EY 140-4-51-1X
1	SPL170	2.500-10	3.750	5.750	EY 170-4-471-1■
1	SPL170	2.500-10	3.750	5.750	EY 170-4-481-1X■
1	SPL250	2.500-10	3.750	6.062	EY 250-4-191-1■
1	SPL250	2.500-10	3.750	6.062	EY 250-4-201-1X■
1	1710	2.500-10	3.750	5.625	EY 6-4-6611■

Pos	Series	Spline Data	Hub Dia	* to End of Hub	End Fitting Part Number
-----	--------	-------------	---------	-----------------	-------------------------

RTLO-12610A (Continued)

1	1710	2.500-10	3.750	5.625	EY 6-4-6611-1■
1	1710	2.500-10	3.750	5.625	EY 6-4-6921-1X■
1	1710	2.500-10	3.750	5.625	EY 6-4-6921X■
1	1760	2.500-10	3.750	6.000	EY 6.3-4-651■
1	1760	2.500-10	3.750	6.031	EY 6.3-4-651-1■
1	1760	2.500-10	3.750	6.031	EY 6.3-4-781-1X■
1	1760	2.500-10	3.750	6.000	EY 6.3-4-781X■
1	1810	2.500-10	3.750	5.875	EY 6.5-4-3451■
1	1810	2.500-10	3.750	5.875	EY 6.5-4-3451-1■
1	1810	2.500-10	3.750	5.875	EY 6.5-4-3551-1X■
1	1810	2.500-10	3.750	5.875	EY 6.5-4-3551X■

RTLO-12610B, RTLO-12613

1	1710	2.500-10	3.750	3.625	CF 6-1-5541
1	1710	2.500-10	3.750	3.625	CF 6-1-5651X
1	1810	2.500-10	3.750	3.625	CF 6.5-1-2271
1	1810	2.500-10	3.750	3.625	CF 6.5-1-2351X
1	SPL140	2.500-10	3.750	5.960	EY 140-4-41-1
1	SPL140	2.500-10	3.750	5.960	EY 140-4-51-1X
1	SPL170	2.500-10	3.750	5.750	EY 170-4-471-1■
1	SPL170	2.500-10	3.750	5.750	EY 170-4-481-1X■
1	SPL250	2.500-10	3.750	6.062	EY 250-4-191-1■
1	SPL250	2.500-10	3.750	6.062	EY 250-4-201-1X■
1	1710	2.500-10	3.750	5.625	EY 6-4-6611■
1	1710	2.500-10	3.750	5.625	EY 6-4-6611-1■
1	1710	2.500-10	3.750	5.625	EY 6-4-6921-1X■
1	1710	2.500-10	3.750	5.625	EY 6-4-6921X■
1	1760	2.500-10	3.750	6.000	EY 6.3-4-651■
1	1760	2.500-10	3.750	6.031	EY 6.3-4-651-1■
1	1760	2.500-10	3.750	6.031	EY 6.3-4-781-1X■
1	1760	2.500-10	3.750	6.000	EY 6.3-4-781X■
1	1810	2.500-10	3.750	5.875	EY 6.5-4-3451■
1	1810	2.500-10	3.750	5.875	EY 6.5-4-3451-1■
1	1810	2.500-10	3.750	5.875	EY 6.5-4-3551-1X■
1	1810	2.500-10	3.750	5.875	EY 6.5-4-3551X■

RTLO-12613B, RTLO-12713, RTLO-12713A

1	1710	2.500-10	3.750	3.625	CF 6-1-5541
1	1710	2.500-10	3.750	3.625	CF 6-1-5651X
1	1810	2.500-10	3.750	3.625	CF 6.5-1-2271
1	1810	2.500-10	3.750	3.625	CF 6.5-1-2351X
1	SPL140	2.500-10	3.750	5.960	EY 140-4-41-1
1	SPL140	2.500-10	3.750	5.960	EY 140-4-51-1X
1	SPL170	2.500-10	3.750	5.750	EY 170-4-471-1■
1	SPL170	2.500-10	3.750	5.750	EY 170-4-481-1X■
1	SPL250	2.500-10	3.750	6.062	EY 250-4-191-1■
1	SPL250	2.500-10	3.750	6.062	EY 250-4-201-1X■
1	1710	2.500-10	3.750	5.625	EY 6-4-6611■
1	1710	2.500-10	3.750	5.625	EY 6-4-6611-1■
1	1710	2.500-10	3.750	5.625	EY 6-4-6921-1X■
1	1710	2.500-10	3.750	5.625	EY 6-4-6921X■
1	1760	2.500-10	3.750	6.000	EY 6.3-4-651■
1	1760	2.500-10	3.750	6.031	EY 6.3-4-651-1■
1	1760	2.500-10	3.750	6.031	EY 6.3-4-781-1X■
1	1760	2.500-10	3.750	6.000	EY 6.3-4-781X■
1	1810	2.500-10	3.750	5.875	EY 6.5-4-3451■
1	1810	2.500-10	3.750	5.875	EY 6.5-4-3451-1■
1	1810	2.500-10	3.750	5.875	EY 6.5-4-3551-1X■
1	1810	2.500-10	3.750	5.875	EY 6.5-4-3551X■

*C/L to End of Hub for EY (End Yoke); Flange Face to End of Hub for CF (Companion Flange)

■ Hub machined for speedometer gear



Important: See Safety Information in General Information Section (J300P-GI)

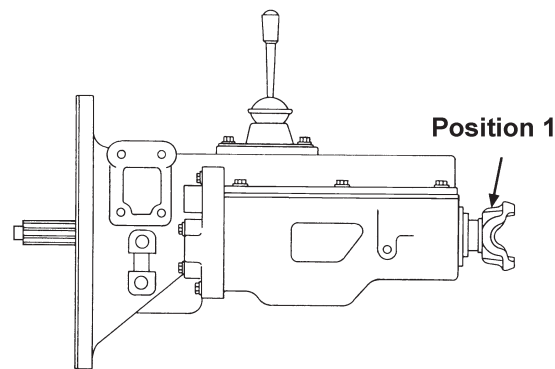

Pos	Series	Spline Data	Hub Dia	* to End of Hub	End Fitting Part Number
-----	--------	-------------	---------	-----------------	-------------------------

RTLO-12713B

1	SPL170	2.500-10	3.750	5.750	EY 170-4-471-1 ■
---	--------	----------	-------	-------	------------------

RTLO-13610

1	1710	2.500-10	3.750	3.625	CF 6-1-5541
1	1710	2.500-10	3.750	3.625	CF 6-1-5651X
1	1810	2.500-10	3.750	3.625	CF 6.5-1-2271
1	1810	2.500-10	3.750	3.625	CF 6.5-1-2351X
1	SPL140	2.500-10	3.750	5.960	EY 140-4-41-1
1	SPL140	2.500-10	3.750	5.960	EY 140-4-51-1X
1	SPL170	2.500-10	3.750	5.750	EY 170-4-471-1 ■
1	SPL170	2.500-10	3.750	5.750	EY 170-4-481-1X ■
1	SPL250	2.500-10	3.750	6.062	EY 250-4-191-1 ■
1	SPL250	2.500-10	3.750	6.062	EY 250-4-201-1X ■
1	1710	2.500-10	3.750	5.625	EY 6-4-6611 ■
1	1710	2.500-10	3.750	5.625	EY 6-4-6611-1 ■
1	1710	2.500-10	3.750	5.625	EY 6-4-6921-1X ■
1	1710	2.500-10	3.750	5.625	EY 6-4-6921X ■
1	1760	2.500-10	3.750	6.000	EY 6.3-4-651 ■
1	1760	2.500-10	3.750	6.031	EY 6.3-4-651-1 ■
1	1760	2.500-10	3.750	6.031	EY 6.3-4-781-1X ■
1	1760	2.500-10	3.750	6.000	EY 6.3-4-781X ■
1	1810	2.500-10	3.750	5.875	EY 6.5-4-3451 ■
1	1810	2.500-10	3.750	5.875	EY 6.5-4-3451-1 ■
1	1810	2.500-10	3.750	5.875	EY 6.5-4-3551-1X ■
1	1810	2.500-10	3.750	5.875	EY 6.5-4-3551X ■

RTLO-13610B

1	1710	2.500-10	3.750	3.625	CF 6-1-5651X
1	1810	2.500-10	3.750	3.625	CF 6.5-1-2351X
1	SPL140	2.500-10	3.750	5.960	EY 140-4-41-1
1	SPL140	2.500-10	3.750	5.960	EY 140-4-51-1X
1	SPL170	2.500-10	3.750	5.750	EY 170-4-471-1 ■
1	SPL170	2.500-10	3.750	5.750	EY 170-4-481-1X ■
1	SPL250	2.500-10	3.750	6.062	EY 250-4-191-1 ■
1	SPL250	2.500-10	3.750	6.062	EY 250-4-201-1X ■
1	1710	2.500-10	3.750	5.625	EY 6-4-6921-1X ■
1	1710	2.500-10	3.750	5.625	EY 6-4-6921X ■
1	1760	2.500-10	3.750	6.031	EY 6.3-4-781-1X ■
1	1760	2.500-10	3.750	6.000	EY 6.3-4-781X ■
1	1810	2.500-10	3.750	5.875	EY 6.5-4-3551-1X ■
1	1810	2.500-10	3.750	5.875	EY 6.5-4-3551X ■

Pos	Series	Spline Data	Hub Dia	* to End of Hub	End Fitting Part Number
-----	--------	-------------	---------	-----------------	-------------------------

RTLO-14610A, RTLO-14613, RTLO-14613B, RTLO-14618

1	1810	2.750-10	3.750	4.062	CF 6.5-1-2311
1	1810	2.750-10	3.750	4.062	CF 6.5-1-2361X
1	SPL140	2.750-10	3.750	6.570	EY 140-4-81-1
1	SPL140	2.750-10	3.750	6.570	EY 140-4-91-1X
1	SPL170	2.750-10	3.750	5.850	EY 170-4-511-1
1	SPL170	2.750-10	3.750	5.850	EY 170-4-521-1X
1	SPL250	2.750-10	3.750	6.297	EY 250-4-231-1
1	SPL250	2.750-10	3.750	6.297	EY 250-4-241-1X
1	1710	2.750-10	3.750	5.750	EY 6-4-6821
1	1710	2.750-10	3.750	5.750	EY 6-4-6821-1
1	1710	2.750-10	3.750	5.750	EY 6-4-6931-1X
1	1710	2.750-10	3.750	5.750	EY 6-4-6931X
1	1760	2.750-10	3.750	5.969	EY 6.3-4-711
1	1760	2.750-10	3.750	5.969	EY 6.3-4-711-1
1	1760	2.750-10	3.750	5.969	EY 6.3-4-791-1X
1	1760	2.750-10	3.750	5.969	EY 6.3-4-791X
1	1810	2.750-10	3.750	6.062	EY 6.5-4-3491
1	1810	2.750-10	3.750	6.062	EY 6.5-4-3491-1
1	1810	2.750-10	3.750	6.062	EY 6.5-4-3561-1X
1	1810	2.750-10	3.750	6.062	EY 6.5-4-3561X

RTLO-14618A

1	1810	2.750-10	3.750	4.062	CF 6.5-1-2311
1	1810	2.750-10	3.750	4.062	CF 6.5-1-2361X
1	SPL170	2.750-10	3.750	5.850	EY 170-4-511-1
1	SPL170	2.750-10	3.750	5.850	EY 170-4-521-1X
1	SPL250	2.750-10	3.750	6.297	EY 250-4-231-1
1	SPL250	2.750-10	3.750	6.297	EY 250-4-241-1X
1	1710	2.750-10	3.750	5.750	EY 6-4-6821
1	1710	2.750-10	3.750	5.750	EY 6-4-6821-1
1	1710	2.750-10	3.750	5.750	EY 6-4-6931-1X
1	1710	2.750-10	3.750	5.750	EY 6-4-6931X
1	1760	2.750-10	3.750	5.969	EY 6.3-4-711
1	1760	2.750-10	3.750	5.969	EY 6.3-4-711-1
1	1760	2.750-10	3.750	5.969	EY 6.3-4-791-1X
1	1760	2.750-10	3.750	5.969	EY 6.3-4-791X
1	1810	2.750-10	3.750	6.062	EY 6.5-4-3491
1	1810	2.750-10	3.750	6.062	EY 6.5-4-3491-1
1	1810	2.750-10	3.750	6.062	EY 6.5-4-3561-1X
1	1810	2.750-10	3.750	6.062	EY 6.5-4-3561X

*C/L to End of Hub for EY (End Yoke); Flange Face to End of Hub for CF (Companion Flange)

■ Hub machined for speedometer gear



Pos	Series	Spline Data	Hub Dia	* to End of Hub	End Fitting Part Number
RTLO-14713, RTLO-14713A, RTLO-14718, RTLO-14718B					
1	1810	2.750-10	3.750	4.062	CF 6.5-1-2311
1	1810	2.750-10	3.750	4.062	CF 6.5-1-2361X
1	SPL140	2.750-10	3.750	6.570	EY 140-4-81-1
1	SPL140	2.750-10	3.750	6.570	EY 140-4-91-1X
1	SPL170	2.750-10	3.750	5.850	EY 170-4-511-1
1	SPL170	2.750-10	3.750	5.850	EY 170-4-521-1X
1	SPL250	2.750-10	3.750	6.297	EY 250-4-231-1
1	SPL250	2.750-10	3.750	6.297	EY 250-4-241-1X
1	1710	2.750-10	3.750	5.750	EY 6-4-6821
1	1710	2.750-10	3.750	5.750	EY 6-4-6821-1
1	1710	2.750-10	3.750	5.750	EY 6-4-6931-1X
1	1710	2.750-10	3.750	5.750	EY 6-4-6931X
1	1760	2.750-10	3.750	5.969	EY 6.3-4-711
1	1760	2.750-10	3.750	5.969	EY 6.3-4-711-1
1	1760	2.750-10	3.750	5.969	EY 6.3-4-791-1X
1	1760	2.750-10	3.750	5.969	EY 6.3-4-791X
1	1810	2.750-10	3.750	6.062	EY 6.5-4-3491
1	1810	2.750-10	3.750	6.062	EY 6.5-4-3491-1
1	1810	2.750-10	3.750	6.062	EY 6.5-4-3561-1X
1	1810	2.750-10	3.750	6.062	EY 6.5-4-3561X
RTLO-14918A					
1	SPL140	2.794-54	.000	6.320	EY 140-4-201-1
1	SPL170	2.794-54	.000	5.600	EY 170-4-561-1
					<i>Hub diameter not ground</i>
1	SPL250	2.794-54	.000	5.703	EY 250-4-271-1
					<i>Hub diameter not ground</i>
1	1710	2.794-54	.000	5.625	EY 6-4-9231
1	1710	2.794-54	.000	5.625	EY 6-4-9231-1
1	1760	2.794-54	.000	5.625	EY 6.3-4-1681
					<i>Hub diameter not ground</i>
1	1760	2.794-54	.000	5.625	EY 6.3-4-1681-1
					<i>Hub diameter not ground</i>
1	1810	2.794-54	.000	5.625	EY 6.5-4-4631
					<i>Hub diameter not ground</i>
1	1810	2.794-54	.000	5.625	EY 6.5-4-4631-1
					<i>Hub diameter not ground</i>
RTLO-15610B, RTLO-16609B, RTLO-16610B, RTLO-16613B, RTLO-16618, RTLO-16618A					
1	1810	2.750-10	3.750	4.062	CF 6.5-1-2311
1	1810	2.750-10	3.750	4.062	CF 6.5-1-2361X
1	SPL140	2.750-10	3.750	6.570	EY 140-4-81-1
1	SPL140	2.750-10	3.750	6.570	EY 140-4-91-1X
1	SPL170	2.750-10	3.750	5.850	EY 170-4-511-1
1	SPL170	2.750-10	3.750	5.850	EY 170-4-521-1X
1	SPL250	2.750-10	3.750	6.297	EY 250-4-231-1
1	SPL250	2.750-10	3.750	6.297	EY 250-4-241-1X
1	1710	2.750-10	3.750	5.750	EY 6-4-6821
1	1710	2.750-10	3.750	5.750	EY 6-4-6821-1
1	1710	2.750-10	3.750	5.750	EY 6-4-6931-1X
1	1710	2.750-10	3.750	5.750	EY 6-4-6931X
1	1760	2.750-10	3.750	5.969	EY 6.3-4-711
1	1760	2.750-10	3.750	5.969	EY 6.3-4-711-1
1	1760	2.750-10	3.750	5.969	EY 6.3-4-791-1X
1	1760	2.750-10	3.750	5.969	EY 6.3-4-791X
1	1810	2.750-10	3.750	6.062	EY 6.5-4-3491
1	1810	2.750-10	3.750	6.062	EY 6.5-4-3491-1
1	1810	2.750-10	3.750	6.062	EY 6.5-4-3561-1X
1	1810	2.750-10	3.750	6.062	EY 6.5-4-3561X

Pos	Series	Spline Data	Hub Dia	* to End of Hub	End Fitting Part Number
RTLO-16713					
1	1810	2.750-10	3.750	4.062	CF 6.5-1-2311
1	1810	2.750-10	3.750	4.062	CF 6.5-1-2361X
1	SPL140	2.750-10	3.750	6.570	EY 140-4-81-1
1	SPL140	2.750-10	3.750	6.570	EY 140-4-91-1X
1	SPL170	2.750-10	3.750	5.850	EY 170-4-521-1X
1	1710	2.750-10	3.750	5.750	EY 6-4-6821
1	1710	2.750-10	3.750	5.750	EY 6-4-6821-1
1	1710	2.750-10	3.750	5.750	EY 6-4-6931-1X
1	1710	2.750-10	3.750	5.750	EY 6-4-6931X
1	1760	2.750-10	3.750	5.969	EY 6.3-4-711
1	1760	2.750-10	3.750	5.969	EY 6.3-4-711-1
1	1760	2.750-10	3.750	5.969	EY 6.3-4-791-1X
1	1760	2.750-10	3.750	5.969	EY 6.3-4-791X
1	1810	2.750-10	3.750	6.062	EY 6.5-4-3491
1	1810	2.750-10	3.750	6.062	EY 6.5-4-3491-1
1	1810	2.750-10	3.750	6.062	EY 6.5-4-3561-1X
1	1810	2.750-10	3.750	6.062	EY 6.5-4-3561X
RTLO-16713A, RTLO-16718, RTLO-16718B					
1	1810	2.750-10	3.750	4.062	CF 6.5-1-2311
1	1810	2.750-10	3.750	4.062	CF 6.5-1-2361X
1	SPL140	2.750-10	3.750	6.570	EY 140-4-81-1
1	SPL140	2.750-10	3.750	6.570	EY 140-4-91-1X
1	SPL170	2.750-10	3.750	5.850	EY 170-4-511-1
1	SPL170	2.750-10	3.750	5.850	EY 170-4-521-1X
1	SPL250	2.750-10	3.750	6.297	EY 250-4-231-1
1	SPL250	2.750-10	3.750	6.297	EY 250-4-241-1X
1	1710	2.750-10	3.750	5.750	EY 6-4-6821
1	1710	2.750-10	3.750	5.750	EY 6-4-6821-1
1	1710	2.750-10	3.750	5.750	EY 6-4-6931-1X
1	1710	2.750-10	3.750	5.750	EY 6-4-6931X
1	1760	2.750-10	3.750	5.969	EY 6.3-4-711
1	1760	2.750-10	3.750	5.969	EY 6.3-4-711-1
1	1760	2.750-10	3.750	5.969	EY 6.3-4-791-1X
1	1760	2.750-10	3.750	5.969	EY 6.3-4-791X
1	1810	2.750-10	3.750	6.062	EY 6.5-4-3491
1	1810	2.750-10	3.750	6.062	EY 6.5-4-3491-1
1	1810	2.750-10	3.750	6.062	EY 6.5-4-3561-1X
1	1810	2.750-10	3.750	6.062	EY 6.5-4-3561X
RTLO-167188					
1	SPL170	2.750-10	3.750	5.850	EY 170-4-521-1X
RTLO-16913					
1	SPL140	2.794-54	.000	6.320	EY 140-4-201-1
1	SPL170	2.794-54	.000	5.600	EY 170-4-561-1
					<i>Hub diameter not ground</i>
1	SPL250	2.794-54	.000	5.703	EY 250-4-271-1
					<i>Hub diameter not ground</i>
1	1710	2.794-54	.000	5.625	EY 6-4-9231
1	1760	2.794-54	.000	5.625	EY 6.3-4-1681
					<i>Hub diameter not ground</i>
1	1760	2.794-54	.000	5.625	EY 6.3-4-1681-1
					<i>Hub diameter not ground</i>
1	1810	2.794-54	.000	5.625	EY 6.5-4-4631
					<i>Hub diameter not ground</i>
1	1810	2.794-54	.000	5.625	EY 6.5-4-4631-1
					<i>Hub diameter not ground</i>

*C/L to End of Hub for EY (End Yoke); Flange Face to End of Hub for CF (Companion Flange)

■ Hub machined for speedometer gear



Important: See Safety Information in General Information Section (J300P-GI)

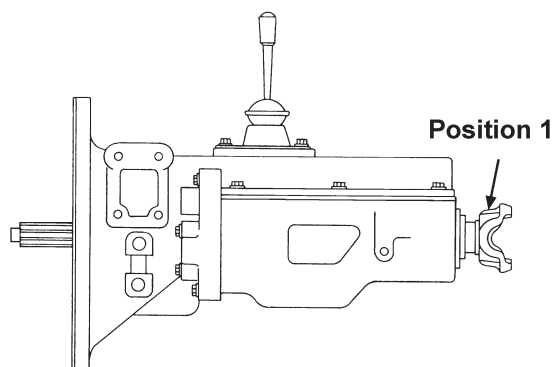

Pos	Series	Spline Data	Hub Dia	* to End of Hub	End Fitting Part Number
-----	--------	-------------	---------	-----------------	-------------------------

RTLO-16918

1	SPL140	2.794-54	.000	6.320	EY 140-4-201-1
1	SPL170	2.794-54	.000	5.600	EY 170-4-561-1 <i>Hub diameter not ground</i>
1	1710	2.794-54	.000	5.625	EY 6-4-9231
1	1710	2.794-54	.000	5.625	EY 6-4-9231-1
1	1760	2.794-54	.000	5.625	EY 6.3-4-1681 <i>Hub diameter not ground</i>
1	1760	2.794-54	.000	5.625	EY 6.3-4-1681-1 <i>Hub diameter not ground</i>
1	1810	2.794-54	.000	5.625	EY 6.5-4-4631 <i>Hub diameter not ground</i>
1	1810	2.794-54	.000	5.625	EY 6.5-4-4631-1 <i>Hub diameter not ground</i>

RTLO-18718, RTLO-18718B

1	1810	2.750-10	3.750	4.062	CF 6.5-1-2311
1	1810	2.750-10	3.750	4.062	CF 6.5-1-2361X
1	SPL140	2.750-10	3.750	6.570	EY 140-4-81-1
1	SPL140	2.750-10	3.750	6.570	EY 140-4-91-1X
1	SPL170	2.750-10	3.750	5.850	EY 170-4-511-1
1	SPL170	2.750-10	3.750	5.850	EY 170-4-521-1X
1	SPL250	2.750-10	3.750	6.297	EY 250-4-231-1
1	SPL250	2.750-10	3.750	6.297	EY 250-4-241-1X
1	1710	2.750-10	3.750	5.750	EY 6-4-6821
1	1710	2.750-10	3.750	5.750	EY 6-4-6821-1
1	1710	2.750-10	3.750	5.750	EY 6-4-6931-1X
1	1710	2.750-10	3.750	5.750	EY 6-4-6931X
1	1760	2.750-10	3.750	5.969	EY 6.3-4-711
1	1760	2.750-10	3.750	5.969	EY 6.3-4-711-1
1	1760	2.750-10	3.750	5.969	EY 6.3-4-791-1X
1	1760	2.750-10	3.750	5.969	EY 6.3-4-791X
1	1810	2.750-10	3.750	6.062	EY 6.5-4-3491
1	1810	2.750-10	3.750	6.062	EY 6.5-4-3491-1
1	1810	2.750-10	3.750	6.062	EY 6.5-4-3561-1X
1	1810	2.750-10	3.750	6.062	EY 6.5-4-3561X

RTLO-18913, RTLO-18918, RTLO-20918

1	SPL140	2.794-54	.000	6.320	EY 140-4-201-1
1	SPL170	2.794-54	.000	5.600	EY 170-4-561-1 <i>Hub diameter not ground</i>
1	1710	2.794-54	.000	5.625	EY 6-4-9231
1	1710	2.794-54	.000	5.625	EY 6-4-9231-1
1	1760	2.794-54	.000	5.625	EY 6.3-4-1681 <i>Hub diameter not ground</i>
1	1760	2.794-54	.000	5.625	EY 6.3-4-1681-1 <i>Hub diameter not ground</i>

Pos	Series	Spline Data	Hub Dia	* to End of Hub	End Fitting Part Number
-----	--------	-------------	---------	-----------------	-------------------------

RTLO-18913, RTLO-18918, RTLO-20918 (Continued)

1	1810	2.794-54	.000	5.625	EY 6.5-4-4631 <i>Hub diameter not ground</i>
1	1810	2.794-54	.000	5.625	EY 6.5-4-4631-1 <i>Hub diameter not ground</i>

RTO-910, RTO-913, RTO-915

1	1710	2.500-10	3.750	3.625	CF 6-1-5541
1	1710	2.500-10	3.750	3.625	CF 6-1-5651X
1	1810	2.500-10	3.750	3.625	CF 6.5-1-2271
1	1810	2.500-10	3.750	3.625	CF 6.5-1-2351X
1	SPL140	2.500-10	3.750	5.960	EY 140-4-41-1
1	SPL140	2.500-10	3.750	5.960	EY 140-4-51-1X
1	SPL170	2.500-10	3.750	5.750	EY 170-4-471-1■
1	SPL170	2.500-10	3.750	5.750	EY 170-4-481-1X■
1	SPL250	2.500-10	3.750	6.062	EY 250-4-191-1■
1	SPL250	2.500-10	3.750	6.062	EY 250-4-201-1X■
1	1610	2.500-10	3.750	6.125	EY 5-4-4971■
1	1710	2.500-10	3.750	5.625	EY 6-4-6611■
1	1710	2.500-10	3.750	5.625	EY 6-4-6611-1■
1	1710	2.500-10	3.750	5.625	EY 6-4-6921-1X■
1	1710	2.500-10	3.750	5.625	EY 6-4-6921X■
1	1760	2.500-10	3.750	6.000	EY 6.3-4-651■
1	1760	2.500-10	3.750	6.031	EY 6.3-4-651-1■
1	1760	2.500-10	3.750	6.031	EY 6.3-4-781-1X■
1	1760	2.500-10	3.750	6.000	EY 6.3-4-781X■
1	1810	2.500-10	3.750	5.875	EY 6.5-4-3451■
1	1810	2.500-10	3.750	5.875	EY 6.5-4-3451-1■
1	1810	2.500-10	3.750	5.875	EY 6.5-4-3551-1X■
1	1810	2.500-10	3.750	5.875	EY 6.5-4-3551X■

RTO-958LL

1	1710	2.500-10	3.750	3.625	CF 6-1-5541
1	1710	2.500-10	3.750	3.625	CF 6-1-5651X
1	SPL140	2.500-10	3.750	5.960	EY 140-4-41-1
1	SPL140	2.500-10	3.750	5.960	EY 140-4-51-1X
1	SPL170	2.500-10	3.750	5.750	EY 170-4-471-1■
1	SPL170	2.500-10	3.750	5.750	EY 170-4-481-1X■
1	SPL250	2.500-10	3.750	6.062	EY 250-4-191-1■
1	SPL250	2.500-10	3.750	6.062	EY 250-4-201-1X■
1	1710	2.500-10	3.750	5.625	EY 6-4-6921-1X■
1	1710	2.500-10	3.750	5.625	EY 6-4-6921X■
1	1760	2.500-10	3.750	6.000	EY 6.3-4-651■
1	1760	2.500-10	3.750	6.031	EY 6.3-4-651-1■
1	1760	2.500-10	3.750	6.031	EY 6.3-4-781-1X■
1	1760	2.500-10	3.750	6.000	EY 6.3-4-781X■

*C/L to End of Hub for EY (End Yoke); Flange Face to End of Hub for CF (Companion Flange)

■ Hub machined for speedometer gear



Pos	Series	Spline Data	Hub Dia	* to End of Hub	End Fitting Part Number
-----	--------	-------------	---------	-----------------	-------------------------

RTO-958LL (Continued)

1	1810	2.500-10	3.750	5.875	EY 6.5-4-3451■
1	1810	2.500-10	3.750	5.875	EY 6.5-4-3451-1■
1	1810	2.500-10	3.750	5.875	EY 6.5-4-3551-1X■
1	1810	2.500-10	3.750	5.875	EY 6.5-4-3551X■

RTO-1110

1	1710	2.500-10	3.750	3.625	CF 6-1-5651X
1	1810	2.500-10	3.750	3.625	CF 6.5-1-2271
1	1810	2.500-10	3.750	3.625	CF 6.5-1-2351X
1	1610	2.500-10	3.750	6.125	EY 5-4-4971■
1	1710	2.500-10	3.750	5.625	EY 6-4-6611■
1	1710	2.500-10	3.750	5.625	EY 6-4-6611-1■
1	1710	2.500-10	3.750	5.625	EY 6-4-6921-1X■
1	1710	2.500-10	3.750	5.625	EY 6-4-6921X■
1	1760	2.500-10	3.750	6.000	EY 6.3-4-651■
1	1760	2.500-10	3.750	6.031	EY 6.3-4-651-1■
1	1760	2.500-10	3.750	6.031	EY 6.3-4-781-1X■
1	1760	2.500-10	3.750	6.000	EY 6.3-4-781X■
1	1810	2.500-10	3.750	5.875	EY 6.5-4-3451■
1	1810	2.500-10	3.750	5.875	EY 6.5-4-3451-1■
1	1810	2.500-10	3.750	5.875	EY 6.5-4-3551-1X■
1	1810	2.500-10	3.750	5.875	EY 6.5-4-3551X■

RTO-1157

1	1810	2.750-10	3.750	4.062	CF 6.5-1-2361X <i>Can be used w/brake</i>
1	SPL140	2.750-10	3.750	6.570	EY 140-4-81-1
1	SPL140	2.750-10	3.750	6.570	EY 140-4-91-1X <i>Can be used w/brake</i>
1	SPL170	2.750-10	3.750	5.850	EY 170-4-511-1 <i>Can be used w/brake</i>
1	SPL170	2.750-10	3.750	5.850	EY 170-4-521-1X <i>Can be used w/brake</i>
1	SPL250	2.750-10	3.750	6.297	EY 250-4-231-1 <i>Can be used w/brake</i>
1	SPL250	2.750-10	3.750	6.297	EY 250-4-241-1X <i>Can be used w/brake</i>
1	1710	2.750-10	3.750	5.750	EY 6-4-6931-1X <i>Can be used w/brake</i>
1	1710	2.750-10	3.750	5.750	EY 6-4-6931X <i>Can be used w/brake</i>
1	1760	2.750-10	3.750	5.969	EY 6.3-4-711 <i>Can be used w/brake</i>
1	1760	2.750-10	3.750	5.969	EY 6.3-4-711-1 <i>Can be used w/brake</i>
1	1760	2.750-10	3.750	5.969	EY 6.3-4-791-1X <i>Can be used w/brake</i>
1	1760	2.750-10	3.750	5.969	EY 6.3-4-791X <i>Can be used w/brake</i>
1	1810	2.750-10	3.750	6.062	EY 6.5-4-3561-1X <i>Can be used w/brake</i>
1	1810	2.750-10	3.750	6.062	EY 6.5-4-3561X <i>Can be used w/brake</i>

RTO-1157-DL, RTO-1157-DLL

1	1810	2.750-10	3.750	4.062	CF 6.5-1-2311
1	1810	2.750-10	3.750	4.062	CF 6.5-1-2361X
1	SPL170	2.750-10	3.750	5.850	EY 170-4-511-1
1	SPL170	2.750-10	3.750	5.850	EY 170-4-521-1X
1	SPL250	2.750-10	3.750	6.297	EY 250-4-231-1
1	SPL250	2.750-10	3.750	6.297	EY 250-4-241-1X
1	1710	2.750-10	3.750	5.750	EY 6-4-6821
1	1710	2.750-10	3.750	5.750	EY 6-4-6821-1

Pos	Series	Spline Data	Hub Dia	* to End of Hub	End Fitting Part Number
-----	--------	-------------	---------	-----------------	-------------------------

RTO-1157-DL, RTO-1157-DLL (Continued)

1	1710	2.750-10	3.750	5.750	EY 6-4-6931-1X
1	1710	2.750-10	3.750	5.750	EY 6-4-6931X
1	1760	2.750-10	3.750	5.969	EY 6.3-4-711
1	1760	2.750-10	3.750	5.969	EY 6.3-4-711-1
1	1760	2.750-10	3.750	5.969	EY 6.3-4-791-1X
1	1760	2.750-10	3.750	5.969	EY 6.3-4-791X
1	1810	2.750-10	3.750	6.062	EY 6.5-4-3491
1	1810	2.750-10	3.750	6.062	EY 6.5-4-3491-1
1	1810	2.750-10	3.750	6.062	EY 6.5-4-3561-1X
1	1810	2.750-10	3.750	6.062	EY 6.5-4-3561X

RTO-1213, RTO-1258LL, RTO-2008

1	1810	2.750-10	3.750	4.062	CF 6.5-1-2311
1	1810	2.750-10	3.750	4.062	CF 6.5-1-2361X
1	SPL140	2.750-10	3.750	6.570	EY 140-4-81-1
1	SPL140	2.750-10	3.750	6.570	EY 140-4-91-1X
1	SPL170	2.750-10	3.750	5.850	EY 170-4-511-1
1	SPL170	2.750-10	3.750	5.850	EY 170-4-521-1X
1	SPL250	2.750-10	3.750	6.297	EY 250-4-231-1
1	SPL250	2.750-10	3.750	6.297	EY 250-4-241-1X
1	1710	2.750-10	3.750	5.750	EY 6-4-6821
1	1710	2.750-10	3.750	5.750	EY 6-4-6821-1
1	1710	2.750-10	3.750	5.750	EY 6-4-6931-1X
1	1710	2.750-10	3.750	5.750	EY 6-4-6931X
1	1760	2.750-10	3.750	5.969	EY 6.3-4-711
1	1760	2.750-10	3.750	5.969	EY 6.3-4-711-1
1	1760	2.750-10	3.750	5.969	EY 6.3-4-791-1X
1	1760	2.750-10	3.750	5.969	EY 6.3-4-791X
1	1810	2.750-10	3.750	6.062	EY 6.5-4-3491
1	1810	2.750-10	3.750	6.062	EY 6.5-4-3491-1
1	1810	2.750-10	3.750	6.062	EY 6.5-4-3561-1X
1	1810	2.750-10	3.750	6.062	EY 6.5-4-3561X

RTO-6610

1	1610	2.250-10	3.500	3.625	CF 5-1-6331
1	1710	2.250-10	3.500	3.688	CF 6-1-951
1	1810	2.250-10	3.500	3.688	CF 6.5-1-151
1	SPL90	2.250-10	3.500	5.219	EY 90-4-151-1X
1	SPL90	2.250-10	3.500	5.219	EY 90-4-401-1
1	1550	2.250-10	3.500	5.125	EY 4-4-3501-1
1	1610	2.250-10	3.500	5.750	EY 5-4-4961
1	1610	2.250-10	3.500	5.750	EY 5-4-4961-1
1	1610	2.250-10	3.750	5.750	EY 5-4-7381-1
1	1610	2.250-10	3.750	5.750	EY 5-4-7391-1X
1	1710	2.250-10	3.500	5.250	EY 6-4-6861
1	1710	2.250-10	3.500	5.250	EY 6-4-6861-1
1	1710	2.250-10	3.500	5.250	EY 6-4-6901-1X
1	1710	2.250-10	3.750	5.250	EY 6-4-7371-1
1	1710	2.250-10	3.750	5.250	EY 6-4-7381-1X
1	1760	2.250-10	3.750	5.625	EY 6.3-4-1091-1
1	1760	2.250-10	3.750	5.625	EY 6.3-4-1101-1X
1	1760	2.250-10	3.500	5.656	EY 6.3-4-701-1
1	1760	2.250-10	3.500	5.656	EY 6.3-4-761-1X
1	1810	2.250-10	3.500	5.844	EY 6.5-4-2021

RTO-6613, RTO-9509A, RTO-9509B, RTO-9513

1	1710	2.500-10	3.750	3.625	CF 6-1-5541
1	1710	2.500-10	3.750	3.625	CF 6-1-5651X
1	1810	2.500-10	3.750	3.625	CF 6.5-1-2271

Continued on next page

*C/L to End of Hub for EY (End Yoke); Flange Face to End of Hub for CF (Companion Flange)

■ Hub machined for speedometer gear



Important: See Safety Information in General Information Section (J300P-GI)

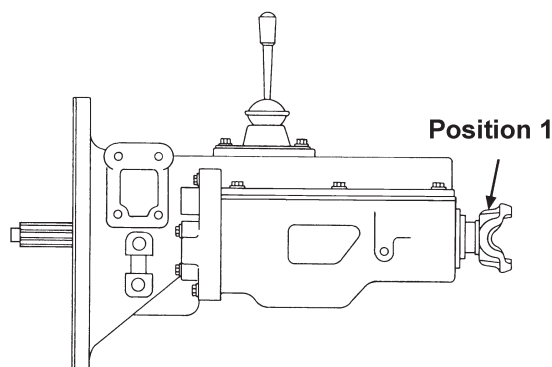

Pos	Series	Spline Data	Hub Dia	* to End of Hub	End Fitting Part Number
-----	--------	-------------	---------	-----------------	-------------------------

RTO-6613, RTO-9509A, RTO-9509B, RTO-9513 (Continued)

1	1810	2.500-10	3.750	3.625	CF 6.5-1-2351X
1	SPL140	2.500-10	3.750	5.960	EY 140-4-41-1
1	SPL140	2.500-10	3.750	5.960	EY 140-4-51-1X
1	SPL170	2.500-10	3.750	5.750	EY 170-4-471-1■
1	SPL170	2.500-10	3.750	5.750	EY 170-4-481-1X■
1	SPL250	2.500-10	3.750	6.062	EY 250-4-191-1■
1	SPL250	2.500-10	3.750	6.062	EY 250-4-201-1X■
1	1610	2.500-10	3.750	6.125	EY 5-4-4971■
1	1710	2.500-10	3.750	5.625	EY 6-4-6611■
1	1710	2.500-10	3.750	5.625	EY 6-4-6611-1■
1	1710	2.500-10	3.750	5.625	EY 6-4-6921-1X■
1	1710	2.500-10	3.750	5.625	EY 6-4-6921X■
1	1760	2.500-10	3.750	6.000	EY 6.3-4-651■
1	1760	2.500-10	3.750	6.031	EY 6.3-4-651-1■
1	1760	2.500-10	3.750	6.031	EY 6.3-4-781-1X■
1	1760	2.500-10	3.750	6.031	EY 6.3-4-781X■
1	1760	2.500-10	3.750	6.000	EY 6.3-4-781X■
1	1810	2.500-10	3.750	5.875	EY 6.5-4-3451■
1	1810	2.500-10	3.750	5.875	EY 6.5-4-3451-1■
1	1810	2.500-10	3.750	5.875	EY 6.5-4-3551-1X■
1	1810	2.500-10	3.750	5.875	EY 6.5-4-3551X■

RTO-11109

1	1810	2.750-10	3.750	4.062	CF 6.5-1-2311
1	1810	2.750-10	3.750	4.062	CF 6.5-1-2361X
1	SPL140	2.750-10	3.750	6.570	EY 140-4-81-1
1	SPL140	2.750-10	3.750	6.570	EY 140-4-91-1X
1	SPL170	2.750-10	3.750	5.850	EY 170-4-511-1
1	SPL170	2.750-10	3.750	5.850	EY 170-4-521-1X
1	SPL250	2.750-10	3.750	6.297	EY 250-4-231-1
1	SPL250	2.750-10	3.750	6.297	EY 250-4-241-1X
1	1710	2.750-10	3.750	5.750	EY 6-4-6821
1	1710	2.750-10	3.750	5.750	EY 6-4-6821-1
1	1710	2.750-10	3.750	5.750	EY 6-4-6931-1X
1	1710	2.750-10	3.750	5.750	EY 6-4-6931X
1	1760	2.750-10	3.750	5.969	EY 6.3-4-711
1	1760	2.750-10	3.750	5.969	EY 6.3-4-711-1
1	1760	2.750-10	3.750	5.969	EY 6.3-4-791-1X
1	1760	2.750-10	3.750	5.969	EY 6.3-4-791X
1	1810	2.750-10	3.750	6.062	EY 6.5-4-3491
1	1810	2.750-10	3.750	6.062	EY 6.5-4-3491-1
1	1810	2.750-10	3.750	6.062	EY 6.5-4-3561-1X
1	1810	2.750-10	3.750	6.062	EY 6.5-4-3561X

Pos	Series	Spline Data	Hub Dia	* to End of Hub	End Fitting Part Number
-----	--------	-------------	---------	-----------------	-------------------------

RTO-11509

1	1710	2.500-10	3.750	3.625	CF 6-1-5541
1	1710	2.500-10	3.750	3.625	CF 6-1-5651X
1	1810	2.500-10	3.750	3.625	CF 6.5-1-2271
1	1810	2.500-10	3.750	3.625	CF 6.5-1-2351X
1	SPL140	2.750-10	3.750	6.570	EY 140-4-81-1
1	SPL140	2.750-10	3.750	6.570	EY 140-4-91-1X
1	1610	2.500-10	3.750	6.125	EY 5-4-4971■
1	1710	2.500-10	3.750	5.625	EY 6-4-6611■
1	1710	2.500-10	3.750	5.625	EY 6-4-6611-1■
1	1710	2.500-10	3.750	5.625	EY 6-4-6921-1X■
1	1710	2.500-10	3.750	5.625	EY 6-4-6921X■
1	1760	2.500-10	3.750	6.000	EY 6.3-4-651■
1	1760	2.500-10	3.750	6.031	EY 6.3-4-651-1■
1	1760	2.500-10	3.750	6.031	EY 6.3-4-781-1X■
1	1760	2.500-10	3.750	6.000	EY 6.3-4-781X■
1	1810	2.500-10	3.750	5.875	EY 6.5-4-3451■
1	1810	2.500-10	3.750	5.875	EY 6.5-4-3451-1■
1	1810	2.500-10	3.750	5.875	EY 6.5-4-3551-1X■
1	1810	2.500-10	3.750	5.875	EY 6.5-4-3551X■

RTO-11607-L, RTO-11607-LL, RTO-11607L, RTO-11607LL

1	1810	2.750-10	3.750	4.062	CF 6.5-1-2311
1	1810	2.750-10	3.750	4.062	CF 6.5-1-2361X
1	SPL140	2.750-10	3.750	6.570	EY 140-4-81-1
1	SPL140	2.750-10	3.750	6.570	EY 140-4-91-1X
1	SPL170	2.750-10	3.750	5.850	EY 170-4-511-1
1	SPL170	2.750-10	3.750	5.850	EY 170-4-521-1X
1	SPL250	2.750-10	3.750	6.297	EY 250-4-231-1
1	SPL250	2.750-10	3.750	6.297	EY 250-4-241-1X
1	1710	2.750-10	3.750	5.750	EY 6-4-6821
1	1710	2.750-10	3.750	5.750	EY 6-4-6821-1
1	1710	2.750-10	3.750	5.750	EY 6-4-6931-1X
1	1710	2.750-10	3.750	5.750	EY 6-4-6931X
1	1760	2.750-10	3.750	5.969	EY 6.3-4-711
1	1760	2.750-10	3.750	5.969	EY 6.3-4-711-1
1	1760	2.750-10	3.750	5.969	EY 6.3-4-791-1X
1	1760	2.750-10	3.750	5.969	EY 6.3-4-791X
1	1810	2.750-10	3.750	6.062	EY 6.5-4-3491
1	1810	2.750-10	3.750	6.062	EY 6.5-4-3491-1
1	1810	2.750-10	3.750	6.062	EY 6.5-4-3561-1X
1	1810	2.750-10	3.750	6.062	EY 6.5-4-3561X

*C/L to End of Hub for EY (End Yoke); Flange Face to End of Hub for CF (Companion Flange)

■ Hub machined for speedometer gear



Pos	Series	Spline Data	Hub Dia	* to End of Hub	End Fitting Part Number
RTO-11608LL					
1	1710	2.500-10	3.750	3.625	CF 6-1-5541
1	1710	2.500-10	3.750	3.625	CF 6-1-5651X
1	1810	2.500-10	3.750	3.625	CF 6.5-1-2271
1	1810	2.500-10	3.750	3.625	CF 6.5-1-2351X
1	SPL140	2.500-10	3.750	5.960	EY 140-4-41-1
1	SPL140	2.500-10	3.750	5.960	EY 140-4-51-1X
1	SPL170	2.500-10	3.750	5.750	EY 170-4-481-1X■
1	SPL250	2.500-10	3.750	6.062	EY 250-4-201-1X■
1	1610	2.500-10	3.750	6.125	EY 5-4-4971■
1	1710	2.500-10	3.750	5.625	EY 6-4-6611■
1	1710	2.500-10	3.750	5.625	EY 6-4-6611-1■
1	1710	2.500-10	3.750	5.625	EY 6-4-6921-1X■
1	1710	2.500-10	3.750	5.625	EY 6-4-6921X■
1	1760	2.500-10	3.750	6.000	EY 6.3-4-651■
1	1760	2.500-10	3.750	6.031	EY 6.3-4-651-1■
1	1760	2.500-10	3.750	6.031	EY 6.3-4-781-1X■
1	1760	2.500-10	3.750	6.000	EY 6.3-4-781X■
1	1810	2.500-10	3.750	5.875	EY 6.5-4-3451■
1	1810	2.500-10	3.750	5.875	EY 6.5-4-3451-1■
1	1810	2.500-10	3.750	5.875	EY 6.5-4-3551-1X■
1	1810	2.500-10	3.750	5.875	EY 6.5-4-3551X■

RTO-11609, RTO-11610, RTO-11613					
1	1710	2.500-10	3.750	3.625	CF 6-1-5541
1	1710	2.500-10	3.750	3.625	CF 6-1-5651X
1	1810	2.500-10	3.750	3.625	CF 6.5-1-2271
1	1810	2.500-10	3.750	3.625	CF 6.5-1-2351X
1	1610	2.500-10	3.750	6.125	EY 5-4-4971■
1	1710	2.500-10	3.750	5.625	EY 6-4-6611■
1	1710	2.500-10	3.750	5.625	EY 6-4-6611-1■
1	1710	2.500-10	3.750	5.625	EY 6-4-6921-1X■
1	1710	2.500-10	3.750	5.625	EY 6-4-6921X■
1	1760	2.500-10	3.750	6.000	EY 6.3-4-651■
1	1760	2.500-10	3.750	6.031	EY 6.3-4-651-1■
1	1760	2.500-10	3.750	6.031	EY 6.3-4-781-1X■
1	1760	2.500-10	3.750	6.000	EY 6.3-4-781X■
1	1810	2.500-10	3.750	5.875	EY 6.5-4-3451■
1	1810	2.500-10	3.750	5.875	EY 6.5-4-3451-1■
1	1810	2.500-10	3.750	5.875	EY 6.5-4-3551-1X■
1	1810	2.500-10	3.750	5.875	EY 6.5-4-3551X■

RTO-11615					
1	1710	2.500-10	3.750	3.625	CF 6-1-5541
1	1710	2.500-10	3.750	3.625	CF 6-1-5651X
1	1610	2.500-10	3.750	6.125	EY 5-4-4971■
1	1710	2.500-10	3.750	5.625	EY 6-4-6611■
1	1710	2.500-10	3.750	5.625	EY 6-4-6611-1■
1	1710	2.500-10	3.750	5.625	EY 6-4-6921-1X■
1	1710	2.500-10	3.750	5.625	EY 6-4-6921X■
1	1760	2.500-10	3.750	6.000	EY 6.3-4-651■
1	1760	2.500-10	3.750	6.031	EY 6.3-4-651-1■
1	1760	2.500-10	3.750	6.031	EY 6.3-4-781-1X■
1	1760	2.500-10	3.750	6.000	EY 6.3-4-781X■
1	1810	2.500-10	3.750	5.875	EY 6.5-4-3451■
1	1810	2.500-10	3.750	5.875	EY 6.5-4-3451-1■
1	1810	2.500-10	3.750	5.875	EY 6.5-4-3551-1X■
1	1810	2.500-10	3.750	5.875	EY 6.5-4-3551X■

Pos	Series	Spline Data	Hub Dia	* to End of Hub	End Fitting Part Number
RTO-11618					
1	1710	2.500-10	3.750	3.625	CF 6-1-5651X
1	SPL140	2.500-10	3.750	5.960	EY 140-4-41-1
1	SPL140	2.500-10	3.750	5.960	EY 140-4-51-1X
1	SPL170	2.500-10	3.750	5.750	EY 170-4-471-1■
1	SPL170	2.500-10	3.750	5.750	EY 170-4-481-1X■
1	SPL250	2.500-10	3.750	6.062	EY 250-4-191-1■
1	SPL250	2.500-10	3.750	6.062	EY 250-4-201-1X■
1	1710	2.500-10	3.750	5.625	EY 6-4-6611■
1	1710	2.500-10	3.750	5.625	EY 6-4-6611-1■
1	1710	2.500-10	3.750	5.625	EY 6-4-6921-1X■
1	1710	2.500-10	3.750	5.625	EY 6-4-6921X■
1	1760	2.500-10	3.750	6.000	EY 6.3-4-651■
1	1760	2.500-10	3.750	6.031	EY 6.3-4-651-1■
1	1760	2.500-10	3.750	6.031	EY 6.3-4-781-1X■
1	1760	2.500-10	3.750	6.000	EY 6.3-4-781X■
1	1810	2.500-10	3.750	5.875	EY 6.5-4-3451■
1	1810	2.500-10	3.750	5.875	EY 6.5-4-3451-1■
1	1810	2.500-10	3.750	5.875	EY 6.5-4-3551-1X■
1	1810	2.500-10	3.750	5.875	EY 6.5-4-3551X■

RTO-11707L					
1	SPL140	2.750-10	3.750	6.570	EY 140-4-81-1
1	SPL140	2.750-10	3.750	6.570	EY 140-4-91-1X
1	SPL170	2.750-10	3.750	5.850	EY 170-4-511-1
1	SPL170	2.750-10	3.750	5.850	EY 170-4-521-1X
1	SPL250	2.750-10	3.750	6.297	EY 250-4-231-1
1	SPL250	2.750-10	3.750	6.297	EY 250-4-241-1X
1	1710	2.750-10	3.750	5.750	EY 6-4-6821
1	1710	2.750-10	3.750	5.750	EY 6-4-6821-1
1	1710	2.750-10	3.750	5.750	EY 6-4-6931-1X
1	1710	2.750-10	3.750	5.750	EY 6-4-6931X
1	1760	2.750-10	3.750	5.969	EY 6.3-4-711
1	1760	2.750-10	3.750	5.969	EY 6.3-4-711-1
1	1760	2.750-10	3.750	5.969	EY 6.3-4-791-1X
1	1760	2.750-10	3.750	5.969	EY 6.3-4-791X
1	1810	2.750-10	3.750	6.062	EY 6.5-4-3491
1	1810	2.750-10	3.750	6.062	EY 6.5-4-3491-1
1	1810	2.750-10	3.750	6.062	EY 6.5-4-3561-1X
1	1810	2.750-10	3.750	6.062	EY 6.5-4-3561X

RTO-11708L, RTO-11708LL					
1	1710	2.500-10	3.750	3.625	CF 6-1-5541
1	1710	2.500-10	3.750	3.625	CF 6-1-5651X
1	1810	2.500-10	3.750	3.625	CF 6.5-1-2271
1	1810	2.500-10	3.750	3.625	CF 6.5-1-2351X
1	SPL140	2.500-10	3.750	5.960	EY 140-4-41-1
1	SPL140	2.500-10	3.750	5.960	EY 140-4-51-1X
1	SPL170	2.500-10	3.750	5.750	EY 170-4-471-1■
1	SPL170	2.500-10	3.750	5.750	EY 170-4-481-1X■
1	SPL250	2.500-10	3.750	6.062	EY 250-4-191-1■
1	SPL250	2.500-10	3.750	6.062	EY 250-4-201-1X■
1	1710	2.500-10	3.750	5.625	EY 6-4-6611■
1	1710	2.500-10	3.750	5.625	EY 6-4-6611-1■
1	1710	2.500-10	3.750	5.625	EY 6-4-6921-1X■
1	1710	2.500-10	3.750	5.625	EY 6-4-6921X■
1	1760	2.500-10	3.750	6.000	EY 6.3-4-651■
1	1760	2.500-10	3.750	6.031	EY 6.3-4-651-1■
1	1760	2.500-10	3.750	6.031	EY 6.3-4-781-1X■
1	1760	2.500-10	3.750	6.000	EY 6.3-4-781X■
1	1810	2.500-10	3.750	5.875	EY 6.5-4-3451■
1	1810	2.500-10	3.750	5.875	EY 6.5-4-3451-1■
1	1810	2.500-10	3.750	5.875	EY 6.5-4-3551-1X■
1	1810	2.500-10	3.750	5.875	EY 6.5-4-3551X■

*C/L to End of Hub for EY (End Yoke); Flange Face to End of Hub for CF (Companion Flange)

■ Hub machined for speedometer gear



Important: See Safety Information in General Information Section (J300P-GI)

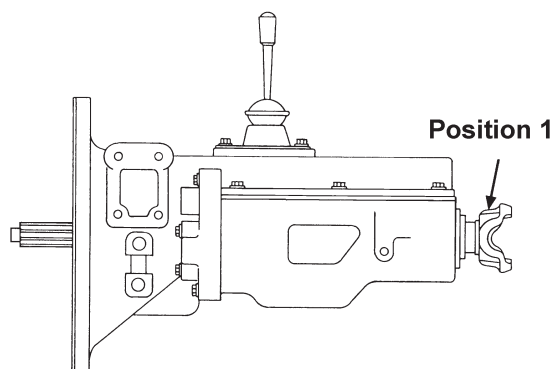

Pos	Series	Spline Data	Hub Dia	* to End of Hub	End Fitting Part Number
RTO-11709M, RTO-11709MLL					
1	SPL170	2.750-10	.000	5.850	EY 170-4-531-1 <i>Hub diameter not ground</i>
1	SPL250	2.750-10	.000	6.310	EY 250-4-251-1
1	1710	2.750-10	3.812	5.750	EY 6-4-7661-1 <i>Hub diameter not ground</i>
1	1760	2.750-10	.000	5.969	EY 6.3-4-1201-1 <i>Hub diameter not ground</i>
1	1810	2.750-10	3.875	6.062	EY 6.5-4-3801-1 <i>Hub diameter not ground</i>

RTO-11909M, RTO-11909MLL					
1	SPL140	2.794-54	.000	6.320	EY 140-4-201-1
1	SPL170	2.794-54	.000	5.600	EY 170-4-561-1 <i>Hub diameter not ground</i>
1	SPL250	2.794-54	.000	5.703	EY 250-4-271-1 <i>Hub diameter not ground</i>
1	1710	2.794-54	.000	5.625	EY 6-4-9231
1	1710	2.794-54	.000	5.625	EY 6-4-9231-1
1	1760	2.794-54	.000	5.625	EY 6.3-4-1681 <i>Hub diameter not ground</i>
1	1760	2.794-54	.000	5.625	EY 6.3-4-1681-1 <i>Hub diameter not ground</i>
1	1810	2.794-54	.000	5.625	EY 6.5-4-4631 <i>Hub diameter not ground</i>
1	1810	2.794-54	.000	5.625	EY 6.5-4-4631-1 <i>Hub diameter not ground</i>

RTO-12509, RTO-12510, RTO-12513, RTO-12515					
1	1810	2.750-10	3.750	4.062	CF 6.5-1-2311
1	1810	2.750-10	3.750	4.062	CF 6.5-1-2361X
1	1810	2.750-10	3.500	4.062	CF 6.5-1-741
1	SPL140	2.750-10	3.750	6.570	EY 140-4-81-1
1	SPL140	2.750-10	3.750	6.570	EY 140-4-91-1X
1	SPL170	2.750-10	3.750	5.850	EY 170-4-511-1
1	SPL170	2.750-10	3.750	5.850	EY 170-4-521-1X
1	SPL250	2.750-10	3.750	6.297	EY 250-4-231-1
1	SPL250	2.750-10	3.750	6.297	EY 250-4-241-1X
1	1710	2.750-10	3.750	5.750	EY 6-4-6821
1	1710	2.750-10	3.750	5.750	EY 6-4-6821-1
1	1710	2.750-10	3.750	5.750	EY 6-4-6931-1X
1	1710	2.750-10	3.750	5.750	EY 6-4-6931X
1	1760	2.750-10	3.750	5.969	EY 6.3-4-711
1	1760	2.750-10	3.750	5.969	EY 6.3-4-711-1
1	1760	2.750-10	3.750	5.969	EY 6.3-4-791-1X
1	1760	2.750-10	3.750	5.969	EY 6.3-4-791X
1	1810	2.750-10	3.750	6.062	EY 6.5-4-3491
1	1810	2.750-10	3.750	6.062	EY 6.5-4-3491-1
1	1810	2.750-10	3.750	6.062	EY 6.5-4-3561-1X
1	1810	2.750-10	3.750	6.062	EY 6.5-4-3561X

Pos	Series	Spline Data	Hub Dia	* to End of Hub	End Fitting Part Number
RTO-12609, RTO-12610					
1	1710	2.500-10	3.750	3.625	CF 6-1-5541
1	1710	2.500-10	3.750	3.625	CF 6-1-5651X
1	1810	2.500-10	3.750	3.625	CF 6.5-1-2271
1	1810	2.500-10	3.750	3.625	CF 6.5-1-2351X
1	SPL140	2.500-10	3.750	5.960	EY 140-4-41-1
1	SPL140	2.500-10	3.750	5.960	EY 140-4-51-1X
1	SPL170	2.500-10	3.750	5.750	EY 170-4-471-1■
1	SPL170	2.500-10	3.750	5.750	EY 170-4-481-1X■
1	SPL250	2.500-10	3.750	6.062	EY 250-4-191-1■
1	SPL250	2.500-10	3.750	6.062	EY 250-4-201-1X■
1	1710	2.500-10	3.750	5.625	EY 6-4-6611■
1	1710	2.500-10	3.750	5.625	EY 6-4-6611-1■
1	1710	2.500-10	3.750	5.625	EY 6-4-6921-1X■
1	1710	2.500-10	3.750	5.625	EY 6-4-6921X■
1	1760	2.500-10	3.750	6.000	EY 6.3-4-651■
1	1760	2.500-10	3.750	6.031	EY 6.3-4-651-1■
1	1760	2.500-10	3.750	6.031	EY 6.3-4-781-1X■
1	1760	2.500-10	3.750	6.000	EY 6.3-4-781X■
1	1810	2.500-10	3.750	5.875	EY 6.5-4-3451■
1	1810	2.500-10	3.750	5.875	EY 6.5-4-3451-1■
1	1810	2.500-10	3.750	5.875	EY 6.5-4-3551-1X■
1	1810	2.500-10	3.750	5.875	EY 6.5-4-3551X■

RTO-13109, RTO-14109					
1	1810	2.750-10	3.750	4.062	CF 6.5-1-2311
1	1810	2.750-10	3.750	4.062	CF 6.5-1-2361X
1	SPL140	2.750-10	3.750	6.570	EY 140-4-81-1
1	SPL140	2.750-10	3.750	6.570	EY 140-4-91-1X
1	SPL170	2.750-10	3.750	5.850	EY 170-4-511-1
1	SPL170	2.750-10	3.750	5.850	EY 170-4-521-1X
1	SPL250	2.750-10	3.750	6.297	EY 250-4-231-1
1	SPL250	2.750-10	3.750	6.297	EY 250-4-241-1X
1	1710	2.750-10	3.750	5.750	EY 6-4-6821
1	1710	2.750-10	3.750	5.750	EY 6-4-6821-1
1	1710	2.750-10	3.750	5.750	EY 6-4-6931-1X
1	1710	2.750-10	3.750	5.750	EY 6-4-6931X
1	1760	2.750-10	3.750	5.969	EY 6.3-4-711
1	1760	2.750-10	3.750	5.969	EY 6.3-4-711-1
1	1760	2.750-10	3.750	5.969	EY 6.3-4-791-1X
1	1760	2.750-10	3.750	5.969	EY 6.3-4-791X
1	1810	2.750-10	3.750	6.062	EY 6.5-4-3491
1	1810	2.750-10	3.750	6.062	EY 6.5-4-3491-1
1	1810	2.750-10	3.750	6.062	EY 6.5-4-3561-1X
1	1810	2.750-10	3.750	6.062	EY 6.5-4-3561X

*C/L to End of Hub for EY (End Yoke); Flange Face to End of Hub for CF (Companion Flange)

■ Hub machined for speedometer gear



Pos	Series	Spline Data	Hub Dia	* to End of Hub	End Fitting Part Number
RTO-14209, RTO-14209MLL, RTO-14210					
1	SPL140	2.794-54	.000	6.320	EY 140-4-201-1
1	SPL170	2.794-54	.000	5.600	EY 170-4-561-1 <i>Hub diameter not ground</i>
1	SPL250	2.794-54	.000	5.703	EY 250-4-271-1 <i>Hub diameter not ground</i>
1	1710	2.794-54	.000	5.625	EY 6-4-9231
1	1710	2.794-54	.000	5.625	EY 6-4-9231-1
1	1760	2.794-54	.000	5.625	EY 6.3-4-1681 <i>Hub diameter not ground</i>
1	1760	2.794-54	.000	5.625	EY 6.3-4-1681-1 <i>Hub diameter not ground</i>
1	1810	2.794-54	.000	5.625	EY 6.5-4-4631 <i>Hub diameter not ground</i>
1	1810	2.794-54	.000	5.625	EY 6.5-4-4631-1 <i>Hub diameter not ground</i>
RTO-14608L, RTO-14608LL, RTO-14609, RTO-14610, RTO-14613, RTO-14708L, RTO-14708LL					
1	1810	2.750-10	3.750	4.062	CF 6.5-1-2311
1	1810	2.750-10	3.750	4.062	CF 6.5-1-2361X
1	SPL140	2.750-10	3.750	6.570	EY 140-4-81-1
1	SPL140	2.750-10	3.750	6.570	EY 140-4-91-1X
1	SPL170	2.750-10	3.750	5.850	EY 170-4-511-1
1	SPL170	2.750-10	3.750	5.850	EY 170-4-521-1X
1	SPL250	2.750-10	3.750	6.297	EY 250-4-231-1
1	SPL250	2.750-10	3.750	6.297	EY 250-4-241-1X
1	1710	2.750-10	3.750	5.750	EY 6-4-6821
1	1710	2.750-10	3.750	5.750	EY 6-4-6821-1
1	1710	2.750-10	3.750	5.750	EY 6-4-6931-1X
1	1710	2.750-10	3.750	5.750	EY 6-4-6931X
1	1760	2.750-10	3.750	5.969	EY 6.3-4-711
1	1760	2.750-10	3.750	5.969	EY 6.3-4-711-1
1	1760	2.750-10	3.750	5.969	EY 6.3-4-791-1X
1	1760	2.750-10	3.750	5.969	EY 6.3-4-791X
1	1810	2.750-10	3.750	6.062	EY 6.5-4-3491
1	1810	2.750-10	3.750	6.062	EY 6.5-4-3491-1
1	1810	2.750-10	3.750	6.062	EY 6.5-4-3561-1X
1	1810	2.750-10	3.750	6.062	EY 6.5-4-3561X
RTO-14709M, RTO-14709MLL					
1	SPL170	2.750-10	.000	5.850	EY 170-4-531-1 <i>Hub diameter not ground</i>
1	SPL250	2.750-10	.000	6.310	EY 250-4-251-1
1	1710	2.750-10	3.812	5.750	EY 6-4-7661-1 <i>Hub diameter not ground</i>
1	1760	2.750-10	.000	5.969	EY 6.3-4-1201-1 <i>Hub diameter not ground</i>
1	1810	2.750-10	3.875	6.062	EY 6.5-4-3801-1 <i>Hub diameter not ground</i>
RTO-14908L, RTO-14908LL, RTO-14909M, RTO-14909MLL, RTO-15210					
1	SPL140	2.794-54	.000	6.320	EY 140-4-201-1
1	SPL170	2.794-54	.000	5.600	EY 170-4-561-1 <i>Hub diameter not ground</i>
1	SPL250	2.794-54	.000	5.703	EY 250-4-271-1 <i>Hub diameter not ground</i>
1	1710	2.794-54	.000	5.625	EY 6-4-9231
1	1710	2.794-54	.000	5.625	EY 6-4-9231-1
1	1760	2.794-54	.000	5.625	EY 6.3-4-1681 <i>Hub diameter not ground</i>
1	1760	2.794-54	.000	5.625	EY 6.3-4-1681-1 <i>Hub diameter not ground</i>
1	1810	2.794-54	.000	5.625	EY 6.5-4-4631 <i>Hub diameter not ground</i>
1	1810	2.794-54	.000	5.625	EY 6.5-4-4631-1 <i>Hub diameter not ground</i>

Pos	Series	Spline Data	Hub Dia	* to End of Hub	End Fitting Part Number
RTO-15613, RTO-15618, RTO-15813, RTO-16109					
1	1810	2.750-10	3.750	4.062	CF 6.5-1-2311
1	1810	2.750-10	3.750	4.062	CF 6.5-1-2361X
1	SPL140	2.750-10	3.750	6.570	EY 140-4-81-1
1	SPL140	2.750-10	3.750	6.570	EY 140-4-91-1X
1	SPL170	2.750-10	3.750	5.850	EY 170-4-511-1
1	SPL170	2.750-10	3.750	5.850	EY 170-4-521-1X
1	SPL250	2.750-10	3.750	6.297	EY 250-4-231-1
1	SPL250	2.750-10	3.750	6.297	EY 250-4-241-1X
1	1710	2.750-10	3.750	5.750	EY 6-4-6821
1	1710	2.750-10	3.750	5.750	EY 6-4-6821-1
1	1710	2.750-10	3.750	5.750	EY 6-4-6931-1X
1	1710	2.750-10	3.750	5.750	EY 6-4-6931X
1	1760	2.750-10	3.750	5.969	EY 6.3-4-711
1	1760	2.750-10	3.750	5.969	EY 6.3-4-711-1
1	1760	2.750-10	3.750	5.969	EY 6.3-4-791-1X
1	1760	2.750-10	3.750	5.969	EY 6.3-4-791X
1	1810	2.750-10	3.750	6.062	EY 6.5-4-3491
1	1810	2.750-10	3.750	6.062	EY 6.5-4-3491-1
1	1810	2.750-10	3.750	6.062	EY 6.5-4-3561-1X
1	1810	2.750-10	3.750	6.062	EY 6.5-4-3561X
RTO-16210, RTO-16908L, RTO-16908LL, RTO-16910C					
1	SPL140	2.794-54	.000	6.320	EY 140-4-201-1
1	SPL170	2.794-54	.000	5.600	EY 170-4-561-1 <i>Hub diameter not ground</i>
1	SPL250	2.794-54	.000	5.703	EY 250-4-271-1 <i>Hub diameter not ground</i>
1	1710	2.794-54	.000	5.625	EY 6-4-9231
1	1710	2.794-54	.000	5.625	EY 6-4-9231-1
1	1760	2.794-54	.000	5.625	EY 6.3-4-1681 <i>Hub diameter not ground</i>
1	1760	2.794-54	.000	5.625	EY 6.3-4-1681-1 <i>Hub diameter not ground</i>
1	1810	2.794-54	.000	5.625	EY 6.5-4-4631 <i>Hub diameter not ground</i>
1	1810	2.794-54	.000	5.625	EY 6.5-4-4631-1 <i>Hub diameter not ground</i>
RTOF-11607					
1	1810	2.750-10	3.750	4.062	CF 6.5-1-2311
1	1810	2.750-10	3.750	4.062	CF 6.5-1-2361X
1	SPL140	2.750-10	3.750	6.570	EY 140-4-81-1
1	SPL140	2.750-10	3.750	6.570	EY 140-4-91-1X
1	SPL170	2.750-10	3.750	5.850	EY 170-4-511-1
1	SPL170	2.750-10	3.750	5.850	EY 170-4-521-1X
1	SPL250	2.750-10	3.750	6.297	EY 250-4-231-1
1	SPL250	2.750-10	3.750	6.297	EY 250-4-241-1X
1	1710	2.750-10	3.750	5.750	EY 6-4-6821
1	1710	2.750-10	3.750	5.750	EY 6-4-6821-1
1	1710	2.750-10	3.750	5.750	EY 6-4-6931-1X
1	1710	2.750-10	3.750	5.750	EY 6-4-6931X
1	1760	2.750-10	3.750	5.969	EY 6.3-4-711
1	1760	2.750-10	3.750	5.969	EY 6.3-4-711-1
1	1760	2.750-10	3.750	5.969	EY 6.3-4-791-1X
1	1760	2.750-10	3.750	5.969	EY 6.3-4-791X
1	1810	2.750-10	3.750	6.062	EY 6.5-4-3491
1	1810	2.750-10	3.750	6.062	EY 6.5-4-3491-1
1	1810	2.750-10	3.750	6.062	EY 6.5-4-3561-1X
1	1810	2.750-10	3.750	6.062	EY 6.5-4-3561X

*C/L to End of Hub for EY (End Yoke); Flange Face to End of Hub for CF (Companion Flange)

■ Hub machined for speedometer gear



Important: See Safety Information in General Information Section (J300P-GI)

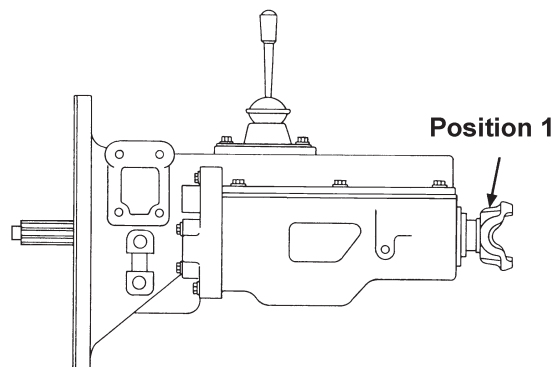

Pos	Series	Spline Data	Hub Dia	* to End of Hub	End Fitting Part Number
-----	--------	-------------	---------	-----------------	-------------------------

RTOF-11707

1	SPL140	2.750-10	3.750	6.570	EY 140-4-81-1
1	SPL140	2.750-10	3.750	6.570	EY 140-4-91-1X
1	SPL170	2.750-10	3.750	5.850	EY 170-4-511-1
1	SPL170	2.750-10	3.750	5.850	EY 170-4-521-1X
1	SPL250	2.750-10	3.750	6.297	EY 250-4-231-1
1	SPL250	2.750-10	3.750	6.297	EY 250-4-241-1X
1	1710	2.750-10	3.750	5.750	EY 6-4-6821
1	1710	2.750-10	3.750	5.750	EY 6-4-6821-1
1	1710	2.750-10	3.750	5.750	EY 6-4-6931-1X
1	1710	2.750-10	3.750	5.750	EY 6-4-6931X
1	1760	2.750-10	3.750	5.969	EY 6.3-4-711
1	1760	2.750-10	3.750	5.969	EY 6.3-4-711-1
1	1760	2.750-10	3.750	5.969	EY 6.3-4-791-1X
1	1760	2.750-10	3.750	5.969	EY 6.3-4-791X
1	1810	2.750-10	3.750	6.062	EY 6.5-4-3491
1	1810	2.750-10	3.750	6.062	EY 6.5-4-3491-1
1	1810	2.750-10	3.750	6.062	EY 6.5-4-3561-1X
1	1810	2.750-10	3.750	6.062	EY 6.5-4-3561X

RTOO-913

1	SPL140	2.500-10	3.750	5.960	EY 140-4-41-1
1	SPL140	2.500-10	3.750	5.960	EY 140-4-51-1X
1	SPL170	2.500-10	3.750	5.750	EY 170-4-471-1■
1	SPL170	2.500-10	3.750	5.750	EY 170-4-481-1X■
1	SPL250	2.500-10	3.750	6.062	EY 250-4-191-1■
1	SPL250	2.500-10	3.750	6.062	EY 250-4-201-1X■

RTOO-958LL, RTOO-9513

1	1710	2.500-10	3.750	3.625	CF 6-1-5541
1	1710	2.500-10	3.750	3.625	CF 6-1-5651X
1	1810	2.500-10	3.750	3.625	CF 6.5-1-2351X
1	SPL140	2.500-10	3.750	5.960	EY 140-4-41-1
1	SPL140	2.500-10	3.750	5.960	EY 140-4-51-1X
1	SPL170	2.500-10	3.750	5.750	EY 170-4-471-1■
1	SPL170	2.500-10	3.750	5.750	EY 170-4-481-1X■
1	SPL250	2.500-10	3.750	6.062	EY 250-4-191-1■
1	SPL250	2.500-10	3.750	6.062	EY 250-4-201-1X■
1	1710	2.500-10	3.750	5.625	EY 6-4-6611■
1	1710	2.500-10	3.750	5.625	EY 6-4-6611-1■
1	1710	2.500-10	3.750	5.625	EY 6-4-6921-1X■
1	1710	2.500-10	3.750	5.625	EY 6-4-6921X■
1	1760	2.500-10	3.750	6.000	EY 6.3-4-651■
1	1760	2.500-10	3.750	6.031	EY 6.3-4-651-1■
1	1760	2.500-10	3.750	6.031	EY 6.3-4-781-1X■

Pos	Series	Spline Data	Hub Dia	* to End of Hub	End Fitting Part Number
-----	--------	-------------	---------	-----------------	-------------------------

RTOO-958LL, RTOO-9513 (Continued)

1	1760	2.500-10	3.750	6.000	EY 6.3-4-781X■
1	1810	2.500-10	3.750	5.875	EY 6.5-4-3451■
1	1810	2.500-10	3.750	5.875	EY 6.5-4-3451-1■
1	1810	2.500-10	3.750	5.875	EY 6.5-4-3551-1X■
1	1810	2.500-10	3.750	5.875	EY 6.5-4-3551X■

RTOO-11613

1	1710	2.500-10	3.750	3.625	CF 6-1-5541
1	1710	2.500-10	3.750	3.625	CF 6-1-5651X
1	1810	2.500-10	3.750	3.625	CF 6.5-1-2271
1	1810	2.500-10	3.750	3.625	CF 6.5-1-2351X
1	SPL170	2.500-10	3.750	5.750	EY 170-4-471-1■
1	SPL170	2.500-10	3.750	5.750	EY 170-4-481-1X■
1	SPL250	2.500-10	3.750	6.062	EY 250-4-191-1■
1	SPL250	2.500-10	3.750	6.062	EY 250-4-201-1X■
1	1710	2.500-10	3.750	5.625	EY 6-4-6611■
1	1710	2.500-10	3.750	5.625	EY 6-4-6611-1■
1	1710	2.500-10	3.750	5.625	EY 6-4-6921-1X■
1	1710	2.500-10	3.750	5.625	EY 6-4-6921X■
1	1760	2.500-10	3.750	6.000	EY 6.3-4-651■
1	1760	2.500-10	3.750	6.031	EY 6.3-4-651-1■
1	1760	2.500-10	3.750	6.031	EY 6.3-4-781-1X■
1	1810	2.500-10	3.750	5.875	EY 6.5-4-3451■
1	1810	2.500-10	3.750	5.875	EY 6.5-4-3451-1■
1	1810	2.500-10	3.750	5.875	EY 6.5-4-3551-1X■
1	1810	2.500-10	3.750	5.875	EY 6.5-4-3551X■

RTOO-14613

1	1810	2.750-10	3.750	4.062	CF 6.5-1-2311
1	1810	2.750-10	3.750	4.062	CF 6.5-1-2361X
1	SPL140	2.750-10	3.750	6.570	EY 140-4-81-1
1	SPL140	2.750-10	3.750	6.570	EY 140-4-91-1X
1	SPL170	2.750-10	3.750	5.850	EY 170-4-511-1
1	SPL170	2.750-10	3.750	5.850	EY 170-4-521-1X
1	SPL250	2.750-10	3.750	6.297	EY 250-4-231-1
1	SPL250	2.750-10	3.750	6.297	EY 250-4-241-1X
1	1710	2.750-10	3.750	5.750	EY 6-4-6821
1	1710	2.750-10	3.750	5.750	EY 6-4-6821-1
1	1710	2.750-10	3.750	5.750	EY 6-4-6931-1X
1	1710	2.750-10	3.750	5.750	EY 6-4-6931X
1	1760	2.750-10	3.750	5.969	EY 6.3-4-711
1	1760	2.750-10	3.750	5.969	EY 6.3-4-711-1
1	1760	2.750-10	3.750	5.969	EY 6.3-4-791-1X

*C/L to End of Hub for EY (End Yoke); Flange Face to End of Hub for CF (Companion Flange)

■ Hub machined for speedometer gear



Pos	Series	Spline Data	Hub Dia	* to End of Hub	End Fitting Part Number
-----	--------	-------------	---------	-----------------	-------------------------

RT00-14613 (Continued)

1	1760	2.750-10	3.750	5.969	EY 6.3-4-791X
1	1810	2.750-10	3.750	6.062	EY 6.5-4-3491
1	1810	2.750-10	3.750	6.062	EY 6.5-4-3491-1
1	1810	2.750-10	3.750	6.062	EY 6.5-4-3561-1X
1	1810	2.750-10	3.750	6.062	EY 6.5-4-3561X

RTT-12609

1	1710	2.500-10	3.750	3.625	CF 6-1-5541
1	1710	2.500-10	3.750	3.625	CF 6-1-5651X
1	1810	2.500-10	3.750	3.625	CF 6.5-1-2351X
1	SPL140	2.500-10	3.750	5.960	EY 140-4-41-1
1	SPL140	2.500-10	3.750	5.960	EY 140-4-51-1X
1	SPL170	2.500-10	3.750	5.750	EY 170-4-471-1■
1	SPL170	2.500-10	3.750	5.750	EY 170-4-481-1X■
1	SPL250	2.500-10	3.750	6.062	EY 250-4-191-1■
1	SPL250	2.500-10	3.750	6.062	EY 250-4-201-1X■
1	1710	2.500-10	3.750	5.625	EY 6-4-6611■
1	1710	2.500-10	3.750	5.625	EY 6-4-6611-1■
1	1710	2.500-10	3.750	5.625	EY 6-4-6921-1X■
1	1710	2.500-10	3.750	5.625	EY 6-4-6921X■
1	1760	2.500-10	3.750	6.000	EY 6.3-4-651■
1	1760	2.500-10	3.750	6.031	EY 6.3-4-651-1■
1	1760	2.500-10	3.750	6.031	EY 6.3-4-781-1X■
1	1760	2.500-10	3.750	6.000	EY 6.3-4-781X■
1	1810	2.500-10	3.750	5.875	EY 6.5-4-3451■
1	1810	2.500-10	3.750	5.875	EY 6.5-4-3451-1■
1	1810	2.500-10	3.750	5.875	EY 6.5-4-3551-1X■
1	1810	2.500-10	3.750	5.875	EY 6.5-4-3551X■

RTX-7609

1	1710	2.544-49	3.755	5.625	EY 6-4-7041-1X■
1	1710	2.544-49	3.755	5.625	EY 6-4-7041X■
1	1710	2.544-49	3.755	5.625	EY 6-4-7051■
1	1760	2.544-49	3.750	6.031	EY 6.3-4-771-1X■
1	1760	2.544-49	3.750	6.031	EY 6.3-4-771X■
1	1760	2.544-49	3.750	6.031	EY 6.3-4-811■
1	1760	2.544-49	3.750	6.031	EY 6.3-4-811-1■
1	1810	2.544-49	3.750	5.875	EY 6.5-4-3611■
1	1810	2.544-49	3.750	5.875	EY 6.5-4-3611-1■
1	1810	2.544-49	3.750	5.875	EY 6.5-4-3621-1X■
1	1810	2.544-49	3.750	5.875	EY 6.5-4-3621X■

RTX-11609, RTX-12609, RTX-13710

1	1710	2.500-10	3.750	3.625	CF 6-1-5541
1	1710	2.500-10	3.750	3.625	CF 6-1-5651X
1	1810	2.500-10	3.750	3.625	CF 6.5-1-2271
1	1810	2.500-10	3.750	3.625	CF 6.5-1-2351X
1	SPL140	2.500-10	3.750	5.960	EY 140-4-41-1
1	SPL140	2.500-10	3.750	5.960	EY 140-4-51-1X
1	SPL170	2.500-10	3.750	5.750	EY 170-4-471-1■
1	SPL170	2.500-10	3.750	5.750	EY 170-4-481-1X■
1	SPL250	2.500-10	3.750	6.062	EY 250-4-191-1■
1	SPL250	2.500-10	3.750	6.062	EY 250-4-201-1X■
1	1710	2.500-10	3.750	5.625	EY 6-4-6611■
1	1710	2.500-10	3.750	5.625	EY 6-4-6611-1■
1	1710	2.500-10	3.750	5.625	EY 6-4-6921-1X■
1	1710	2.500-10	3.750	5.625	EY 6-4-6921X■
1	1760	2.500-10	3.750	6.000	EY 6.3-4-651■
1	1760	2.500-10	3.750	6.031	EY 6.3-4-651-1■
1	1760	2.500-10	3.750	6.031	EY 6.3-4-781-1X■

Pos	Series	Spline Data	Hub Dia	* to End of Hub	End Fitting Part Number
-----	--------	-------------	---------	-----------------	-------------------------

RTX-11609, RTX-12609, RTX-13710 (Continued)

1	1760	2.500-10	3.750	6.000	EY 6.3-4-781X■
1	1810	2.500-10	3.750	5.875	EY 6.5-4-3451■
1	1810	2.500-10	3.750	5.875	EY 6.5-4-3451-1■
1	1810	2.500-10	3.750	5.875	EY 6.5-4-3551-1X■
1	1810	2.500-10	3.750	5.875	EY 6.5-4-3551X■

RTX-14609B, RTX-14710B, RTX-15710, RTX-16709, RTX-16709H, RTX-16710

1	1810	2.750-10	3.750	4.062	CF 6.5-1-2311
1	1810	2.750-10	3.750	4.062	CF 6.5-1-2361X
1	SPL140	2.750-10	3.750	6.570	EY 140-4-81-1
1	SPL140	2.750-10	3.750	6.570	EY 140-4-91-1X
1	SPL170	2.750-10	3.750	5.850	EY 170-4-511-1
1	SPL170	2.750-10	3.750	5.850	EY 170-4-521-1X
1	SPL250	2.750-10	3.750	6.297	EY 250-4-231-1
1	SPL250	2.750-10	3.750	6.297	EY 250-4-241-1X
1	1710	2.750-10	3.750	5.750	EY 6-4-6821
1	1710	2.750-10	3.750	5.750	EY 6-4-6821-1
1	1710	2.750-10	3.750	5.750	EY 6-4-6931-1X
1	1710	2.750-10	3.750	5.750	EY 6-4-6931X
1	1760	2.750-10	3.750	5.969	EY 6.3-4-711
1	1760	2.750-10	3.750	5.969	EY 6.3-4-711-1
1	1760	2.750-10	3.750	5.969	EY 6.3-4-791-1X
1	1760	2.750-10	3.750	5.969	EY 6.3-4-791X
1	1810	2.750-10	3.750	6.062	EY 6.5-4-3491
1	1810	2.750-10	3.750	6.062	EY 6.5-4-3491-1
1	1810	2.750-10	3.750	6.062	EY 6.5-4-3561-1X
1	1810	2.750-10	3.750	6.062	EY 6.5-4-3561X

T-904

1	1610	2.250-10	3.500	3.625	CF 5-1-6331
1	1710	2.250-10	3.500	3.688	CF 6-1-951
1	1810	2.250-10	3.500	3.688	CF 6.5-1-151
1	SPL90	2.250-10	3.500	5.219	EY 90-4-151-1X
1	SPL90	2.250-10	3.750	5.219	EY 90-4-171-1X
<i>Change seal to service older trans.</i>					
1	1550	2.250-10	3.500	5.125	EY 4-4-3501-1
1	1610	2.250-10	3.500	5.750	EY 5-4-4961
1	1610	2.250-10	3.500	5.750	EY 5-4-4961-1
1	1610	2.250-10	3.750	5.750	EY 5-4-7391-1X
1	1710	2.250-10	3.500	5.250	EY 6-4-6861
1	1710	2.250-10	3.500	5.250	EY 6-4-6861-1
1	1710	2.250-10	3.500	5.250	EY 6-4-6901-1X
1	1710	2.250-10	3.750	5.250	EY 6-4-7381-1X
<i>Change seal to service older trans.</i>					
1	1760	2.250-10	3.750	5.625	EY 6.3-4-1101-1X
<i>Change seal to service older trans.</i>					
1	1760	2.250-10	3.500	5.656	EY 6.3-4-701-1
1	1810	2.250-10	3.500	5.844	EY 6.5-4-2021

T-905

1	1610	2.250-10	3.500	3.625	CF 5-1-6331
1	1810	2.250-10	3.500	3.688	CF 6.5-1-151
1	SPL170	2.250-10	3.500	5.750	EY 170-4-451-1
1	SPL170	2.250-10	3.500	5.750	EY 170-4-461-1X
1	SPL90	2.250-10	3.500	5.219	EY 90-4-151-1X
1	SPL90	2.250-10	3.500	5.219	EY 90-4-401-1
1	1550	2.250-10	3.500	5.125	EY 4-4-3501-1
1	1610	2.250-10	3.500	5.750	EY 5-4-4961
1	1610	2.250-10	3.500	5.750	EY 5-4-4961-1

Continued on next page

*C/L to End of Hub for EY (End Yoke); Flange Face to End of Hub for CF (Companion Flange)

■ Hub machined for speedometer gear



Important: See Safety Information in General Information Section (J300P-GI)

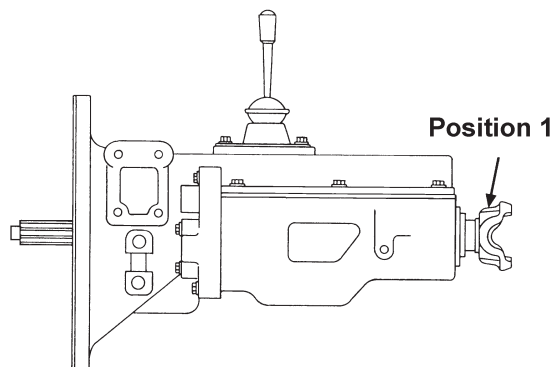

Pos	Series	Spline Data	Hub Dia	* to End of Hub	End Fitting Part Number
-----	--------	-------------	---------	-----------------	-------------------------

T-905 (Continued)

1	1710	2.250-10	3.500	5.250	EY 6-4-6861
1	1710	2.250-10	3.500	5.250	EY 6-4-6861-1
1	1710	2.250-10	3.500	5.250	EY 6-4-6901-1X
1	1810	2.250-10	3.500	5.844	EY 6.5-4-2021

T-955-AL, T-955-ALL

1	1710	2.500-10	3.750	3.625	CF 6-1-5541
1	1710	2.500-10	3.750	3.625	CF 6-1-5651X
1	1810	2.500-10	3.750	3.625	CF 6.5-1-2271
1	1810	2.500-10	3.750	3.625	CF 6.5-1-2351X
1	SPL140	2.500-10	3.750	5.960	EY 140-4-41-1
1	SPL140	2.500-10	3.750	5.960	EY 140-4-51-1X
1	SPL170	2.500-10	3.750	5.750	EY 170-4-471-1■
1	SPL170	2.500-10	3.750	5.750	EY 170-4-481-1X■
1	SPL250	2.500-10	3.750	6.062	EY 250-4-191-1■
1	SPL250	2.500-10	3.750	6.062	EY 250-4-201-1X■
1	1710	2.500-10	3.750	5.625	EY 6-4-6611■
1	1710	2.500-10	3.750	5.625	EY 6-4-6611-1■
1	1710	2.500-10	3.750	5.625	EY 6-4-6921-1X■
1	1710	2.500-10	3.750	5.625	EY 6-4-6921X■
1	1760	2.500-10	3.750	6.000	EY 6.3-4-651■
1	1760	2.500-10	3.750	6.031	EY 6.3-4-651-1■
1	1760	2.500-10	3.750	6.031	EY 6.3-4-781-1X■
1	1760	2.500-10	3.750	6.000	EY 6.3-4-781X■
1	1810	2.500-10	3.750	5.875	EY 6.5-4-3451■
1	1810	2.500-10	3.750	5.875	EY 6.5-4-3451-1■
1	1810	2.500-10	3.750	5.875	EY 6.5-4-3551-1X■
1	1810	2.500-10	3.750	5.875	EY 6.5-4-3551X■

T-955-GL

1	1710	2.500-10	3.750	3.625	CF 6-1-5541
1	1710	2.500-10	3.750	3.625	CF 6-1-5651X
1	1810	2.500-10	3.750	3.625	CF 6.5-1-2271
1	1810	2.500-10	3.750	3.625	CF 6.5-1-2351X
1	SPL170	2.500-10	3.750	5.750	EY 170-4-471-1■
1	SPL170	2.500-10	3.750	5.750	EY 170-4-481-1X■
1	SPL250	2.500-10	3.750	6.062	EY 250-4-191-1■
1	SPL250	2.500-10	3.750	6.062	EY 250-4-201-1X■
1	1710	2.500-10	3.750	5.625	EY 6-4-6611■
1	1710	2.500-10	3.750	5.625	EY 6-4-6611-1■
1	1710	2.500-10	3.750	5.625	EY 6-4-6921-1X■
1	1710	2.500-10	3.750	5.625	EY 6-4-6921X■
1	1760	2.500-10	3.750	6.000	EY 6.3-4-651■
1	1760	2.500-10	3.750	6.031	EY 6.3-4-651-1■

Pos	Series	Spline Data	Hub Dia	* to End of Hub	End Fitting Part Number
-----	--------	-------------	---------	-----------------	-------------------------

T-955-GL (Continued)

1	1760	2.500-10	3.750	6.031	EY 6.3-4-781-1X■
1	1760	2.500-10	3.750	6.000	EY 6.3-4-781X■
1	1810	2.500-10	3.750	5.875	EY 6.5-4-3451■
1	1810	2.500-10	3.750	5.875	EY 6.5-4-3451-1■
1	1810	2.500-10	3.750	5.875	EY 6.5-4-3551-1X■
1	1810	2.500-10	3.750	5.875	EY 6.5-4-3551X■

T-1056A, T-1056AA

1	1710	2.500-10	3.750	3.625	CF 6-1-5541
1	1710	2.500-10	3.750	3.625	CF 6-1-5651X
1	1810	2.500-10	3.750	3.625	CF 6.5-1-2271
1	1810	2.500-10	3.750	3.625	CF 6.5-1-2351X
1	SPL140	2.500-10	3.750	5.960	EY 140-4-41-1
1	SPL140	2.500-10	3.750	5.960	EY 140-4-51-1X
1	SPL170	2.500-10	3.750	5.750	EY 170-4-471-1■
1	SPL170	2.500-10	3.750	5.750	EY 170-4-481-1X■
1	SPL250	2.500-10	3.750	6.062	EY 250-4-191-1■
1	SPL250	2.500-10	3.750	6.062	EY 250-4-201-1X■
1	1710	2.500-10	3.750	5.625	EY 6-4-6611■
1	1710	2.500-10	3.750	5.625	EY 6-4-6611-1■
1	1710	2.500-10	3.750	5.625	EY 6-4-6921-1X■
1	1710	2.500-10	3.750	5.625	EY 6-4-6921X■
1	1760	2.500-10	3.750	6.000	EY 6.3-4-651■
1	1760	2.500-10	3.750	6.031	EY 6.3-4-651-1■
1	1760	2.500-10	3.750	6.031	EY 6.3-4-781-1X■
1	1760	2.500-10	3.750	6.000	EY 6.3-4-781X■
1	1810	2.500-10	3.750	5.875	EY 6.5-4-3451■
1	1810	2.500-10	3.750	5.875	EY 6.5-4-3451-1■
1	1810	2.500-10	3.750	5.875	EY 6.5-4-3551-1X■
1	1810	2.500-10	3.750	5.875	EY 6.5-4-3551X■

T-8607

1	1610	2.343-45	3.750	5.750	EY 5-4-7641-1
1	1610	2.343-45	3.750	5.750	EY 5-4-7651-1X
1	1710	2.343-45	3.750	5.250	EY 6-4-7251
1	1710	2.343-45	3.750	5.250	EY 6-4-7251-1
1	1710	2.343-45	3.750	5.250	EY 6-4-7271-1X
1	1710	2.343-45	3.750	5.250	EY 6-4-7271X
1	1760	2.343-45	3.750	5.656	EY 6.3-4-841-1
1	1760	2.343-45	3.750	5.656	EY 6.3-4-901-1X

T-11605

1	1610	2.250-10	3.500	3.625	CF 5-1-6331
1	1810	2.250-10	3.500	3.688	CF 6.5-1-151
1	SPL140	2.250-10	3.500	6.000	EY 140-4-1091-1

*C/L to End of Hub for EY (End Yoke); Flange Face to End of Hub for CF (Companion Flange)

■ Hub machined for speedometer gear



Pos	Series	Spline Data	Hub Dia	* to End of Hub	End Fitting Part Number
T-11605 (Continued)					
1	SPL140	2.250-10	3.500	6.000	EY 140-4-1101-1X
1	SPL170	2.250-10	3.500	5.750	EY 170-4-451-1
1	SPL170	2.250-10	3.500	5.750	EY 170-4-461-1X
1	SPL90	2.250-10	3.500	5.219	EY 90-4-151-1X
1	SPL90	2.250-10	3.750	5.219	EY 90-4-161-1
1	SPL90	2.250-10	3.750	5.219	EY 90-4-171-1X
1	SPL90	2.250-10	3.500	5.219	EY 90-4-401-1
1	1550	2.250-10	3.500	5.125	EY 4-4-3501-1
1	1610	2.250-10	3.500	5.750	EY 5-4-4961
1	1610	2.250-10	3.500	5.750	EY 5-4-4961-1
1	1610	2.250-10	3.750	5.750	EY 5-4-7381-1
1	1610	2.250-10	3.750	5.750	EY 5-4-7391-1X
1	1710	2.250-10	3.500	5.250	EY 6-4-6861
1	1710	2.250-10	3.500	5.250	EY 6-4-6861-1
1	1710	2.250-10	3.500	5.250	EY 6-4-6901-1X
1	1710	2.250-10	3.750	5.250	EY 6-4-7371-1
1	1710	2.250-10	3.750	5.250	EY 6-4-7381-1X
1	1760	2.250-10	3.750	5.625	EY 6.3-4-1091-1
1	1760	2.250-10	3.750	5.625	EY 6.3-4-1101-1X
1	1760	2.250-10	3.500	5.656	EY 6.3-4-701-1
1	1810	2.250-10	3.500	5.844	EY 6.5-4-2021
T-11606					
1	1710	2.500-10	3.750	3.625	CF 6-1-5541
1	1710	2.500-10	3.750	3.625	CF 6-1-5651X
1	SPL140	2.500-10	3.750	5.960	EY 140-4-41-1
1	SPL140	2.500-10	3.750	5.960	EY 140-4-51-1X
1	SPL170	2.500-10	3.750	5.750	EY 170-4-471-1■
1	SPL170	2.500-10	3.750	5.750	EY 170-4-481-1X■
1	SPL250	2.500-10	3.750	6.062	EY 250-4-191-1■
1	SPL250	2.500-10	3.750	6.062	EY 250-4-201-1X■
1	1710	2.500-10	3.750	5.625	EY 6-4-6611■
1	1710	2.500-10	3.750	5.625	EY 6-4-6611-1■
1	1710	2.500-10	3.750	5.625	EY 6-4-6921-1X■
1	1710	2.500-10	3.750	5.625	EY 6-4-6921X■
1	1760	2.500-10	3.750	6.000	EY 6.3-4-651■
1	1760	2.500-10	3.750	6.031	EY 6.3-4-651-1■
1	1760	2.500-10	3.750	6.031	EY 6.3-4-781-1X■
1	1760	2.500-10	3.750	6.000	EY 6.3-4-781X■
1	1810	2.500-10	3.750	5.875	EY 6.5-4-3451■
1	1810	2.500-10	3.750	5.875	EY 6.5-4-3451-1■
1	1810	2.500-10	3.750	5.875	EY 6.5-4-3551-1X■
1	1810	2.500-10	3.750	5.875	EY 6.5-4-3551X■
T-11607					
1	1710	2.500-10	3.750	3.625	CF 6-1-5541
1	1710	2.500-10	3.750	3.625	CF 6-1-5651X
1	1810	2.500-10	3.750	3.625	CF 6.5-1-2271
1	1810	2.500-10	3.750	3.625	CF 6.5-1-2351X
1	SPL140	2.500-10	3.750	5.960	EY 140-4-41-1
1	SPL140	2.500-10	3.750	5.960	EY 140-4-51-1X
1	SPL170	2.500-10	3.750	5.750	EY 170-4-471-1■
1	SPL170	2.500-10	3.750	5.750	EY 170-4-481-1X■
1	SPL250	2.500-10	3.750	6.062	EY 250-4-191-1■
1	SPL250	2.500-10	3.750	6.062	EY 250-4-201-1X■
1	1710	2.500-10	3.750	5.625	EY 6-4-6611■
1	1710	2.500-10	3.750	5.625	EY 6-4-6611-1■
1	1710	2.500-10	3.750	5.625	EY 6-4-6921-1X■
1	1710	2.500-10	3.750	5.625	EY 6-4-6921X■

Pos	Series	Spline Data	Hub Dia	* to End of Hub	End Fitting Part Number
T-11607 (Continued)					
1	1760	2.500-10	3.750	6.000	EY 6.3-4-651■
1	1760	2.500-10	3.750	6.031	EY 6.3-4-651-1■
1	1760	2.500-10	3.750	6.031	EY 6.3-4-781-1X■
1	1760	2.500-10	3.750	6.000	EY 6.3-4-781X■
1	1810	2.500-10	3.750	5.875	EY 6.5-4-3451■
1	1810	2.500-10	3.750	5.875	EY 6.5-4-3451-1■
1	1810	2.500-10	3.750	5.875	EY 6.5-4-3551-1X■
1	1810	2.500-10	3.750	5.875	EY 6.5-4-3551X■
T-11609					
1	1610	2.250-10	3.750	5.750	EY 5-4-7391-1X
T-11610					
1	1710	2.500-10	3.750	3.625	CF 6-1-5541
1	1710	2.500-10	3.750	3.625	CF 6-1-5651X
1	1810	2.500-10	3.750	3.625	CF 6.5-1-2271
1	1810	2.500-10	3.750	3.625	CF 6.5-1-2351X
1	SPL140	2.500-10	3.750	5.960	EY 140-4-41-1
1	SPL140	2.500-10	3.750	5.960	EY 140-4-51-1X
1	SPL170	2.500-10	3.750	5.750	EY 170-4-471-1■
1	SPL170	2.500-10	3.750	5.750	EY 170-4-481-1X■
1	SPL250	2.500-10	3.750	6.062	EY 250-4-191-1■
1	SPL250	2.500-10	3.750	6.062	EY 250-4-201-1X■
1	1610	2.500-10	3.750	6.125	EY 5-4-4971■
1	1710	2.500-10	3.750	5.625	EY 6-4-6611■
1	1710	2.500-10	3.750	5.625	EY 6-4-6611-1■
1	1710	2.500-10	3.750	5.625	EY 6-4-6921-1X■
1	1710	2.500-10	3.750	5.625	EY 6-4-6921X■
1	1760	2.500-10	3.750	6.000	EY 6.3-4-651■
1	1760	2.500-10	3.750	6.031	EY 6.3-4-651-1■
1	1760	2.500-10	3.750	6.031	EY 6.3-4-781-1X■
1	1760	2.500-10	3.750	6.000	EY 6.3-4-781X■
1	1810	2.500-10	3.750	5.875	EY 6.5-4-3451■
1	1810	2.500-10	3.750	5.875	EY 6.5-4-3451-1■
1	1810	2.500-10	3.750	5.875	EY 6.5-4-3551-1X■
1	1810	2.500-10	3.750	5.875	EY 6.5-4-3551X■
T-14607					
1	SPL140	2.544-49	3.750	5.570	EY 140-4-141-1
1	SPL140	2.544-49	3.750	5.570	EY 140-4-151-1X
1	SPL170	2.544-49	3.750	6.000	EY 170-4-411-1■
1	SPL170	2.544-49	3.750	6.000	EY 170-4-421-1X■
1	SPL250	2.544-49	3.750	6.250	EY 250-4-151-1■
1	SPL250	2.544-49	3.750	6.250	EY 250-4-161-1X■
1	1710	2.544-49	3.755	5.625	EY 6-4-7041-1X■
1	1710	2.544-49	3.755	5.625	EY 6-4-7041X■
1	1710	2.544-49	3.755	5.625	EY 6-4-7051■
1	1710	2.544-49	3.755	5.625	EY 6-4-7051-1■
1	1760	2.544-49	3.750	6.031	EY 6.3-4-771-1X■
1	1760	2.544-49	3.750	6.031	EY 6.3-4-771X■
1	1760	2.544-49	3.750	6.031	EY 6.3-4-811■
1	1760	2.544-49	3.750	6.031	EY 6.3-4-811-1■
1	1810	2.024-39	3.000	5.188	EY 6.5-4-2471
1	1810	2.544-49	3.750	5.875	EY 6.5-4-3611■
1	1810	2.544-49	3.750	5.875	EY 6.5-4-3611-1■
1	1810	2.544-49	3.750	5.875	EY 6.5-4-3621-1X■
1	1810	2.544-49	3.750	5.875	EY 6.5-4-3621X■

*C/L to End of Hub for EY (End Yoke); Flange Face to End of Hub for CF (Companion Flange)
 ■ Hub machined for speedometer gear



Important: See Safety Information in General Information Section (J300P-GI)

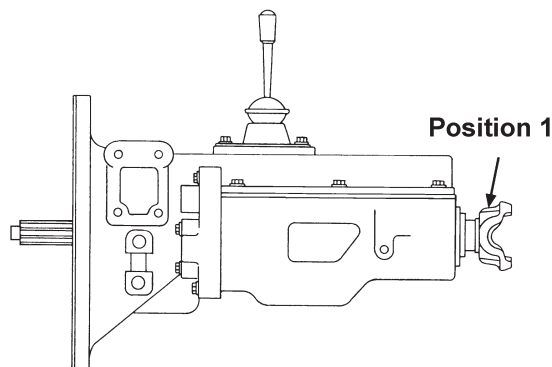

Pos	Series	Spline Data	Hub Dia	* to End of Hub	End Fitting Part Number
-----	--------	-------------	---------	-----------------	-------------------------

TA-4510

1	1710	2.500-10	3.750	3.625	CF 6-1-5541
1	1710	2.500-10	3.750	3.625	CF 6-1-5651X
1	1810	2.500-10	3.750	3.625	CF 6.5-1-2271
1	1810	2.500-10	3.750	3.625	CF 6.5-1-2351X
1	SPL140	2.500-10	3.750	5.960	EY 140-4-41-1
1	SPL140	2.500-10	3.750	5.960	EY 140-4-51-1X
1	SPL170	2.500-10	3.750	5.750	EY 170-4-471-1■
1	SPL170	2.500-10	3.750	5.750	EY 170-4-481-1X■
1	SPL250	2.500-10	3.750	6.062	EY 250-4-191-1■
1	SPL250	2.500-10	3.750	6.062	EY 250-4-201-1X■
1	1710	2.500-10	3.750	5.625	EY 6-4-6611■
1	1710	2.500-10	3.750	5.625	EY 6-4-6611-1■
1	1710	2.500-10	3.750	5.625	EY 6-4-6921-1X■
1	1710	2.500-10	3.750	5.625	EY 6-4-6921X■
1	1760	2.500-10	3.750	6.000	EY 6.3-4-651■
1	1760	2.500-10	3.750	6.031	EY 6.3-4-651-1■
1	1760	2.500-10	3.750	6.031	EY 6.3-4-781-1X■
1	1760	2.500-10	3.750	6.000	EY 6.3-4-781X■
1	1810	2.500-10	3.750	5.875	EY 6.5-4-3551-1X■
1	1810	2.500-10	3.750	5.875	EY 6.5-4-3551X■
1	1860	2.500-10	3.750	5.875	EY 6.5-4-3451■
1	1860	2.500-10	3.750	5.875	EY 6.5-4-3451-1■

TO-905

1	1610	2.250-10	3.500	3.625	CF 5-1-6331
1	1710	2.250-10	3.500	3.688	CF 6-1-951
1	1810	2.250-10	3.500	3.688	CF 6.5-1-151
1	SPL90	2.250-10	3.500	5.219	EY 90-4-151-1X
1	SPL90	2.250-10	3.750	5.219	EY 90-4-171-1X
					<i>Change seal to service older trans.</i>
1	1610	2.250-10	3.500	5.750	EY 5-4-4961
1	1610	2.250-10	3.500	5.750	EY 5-4-4961-1
1	1610	2.250-10	3.750	5.750	EY 5-4-7391-1X
1	1710	2.250-10	3.500	5.250	EY 6-4-6861
1	1710	2.250-10	3.500	5.250	EY 6-4-6861-1
1	1710	2.250-10	3.500	5.250	EY 6-4-6901-1X
1	1710	2.250-10	3.750	5.250	EY 6-4-7381-1X
					<i>Change seal to service older trans.</i>
1	1760	2.250-10	3.750	5.625	EY 6.3-4-1101-1X
					<i>Change seal to service older trans.</i>
1	1760	2.250-10	3.500	5.656	EY 6.3-4-701-1
1	1810	2.250-10	3.500	5.844	EY 6.5-4-2021

Pos	Series	Spline Data	Hub Dia	* to End of Hub	End Fitting Part Number
-----	--------	-------------	---------	-----------------	-------------------------

TO-955-AL, TO-955-ALL

1	1710	2.500-10	3.750	3.625	CF 6-1-5541
1	1710	2.500-10	3.750	3.625	CF 6-1-5651X
1	1810	2.500-10	3.750	3.625	CF 6.5-1-2271
1	1810	2.500-10	3.750	3.625	CF 6.5-1-2351X
1	SPL140	2.500-10	3.750	5.960	EY 140-4-41-1
1	SPL140	2.500-10	3.750	5.960	EY 140-4-51-1X
1	SPL170	2.500-10	3.750	5.750	EY 170-4-471-1■
1	SPL170	2.500-10	3.750	5.750	EY 170-4-481-1X■
1	SPL250	2.500-10	3.750	6.062	EY 250-4-191-1■
1	SPL250	2.500-10	3.750	6.062	EY 250-4-201-1X■
1	1610	2.500-10	3.750	6.125	EY 5-4-4971■
1	1710	2.500-10	3.750	5.625	EY 6-4-6611■
1	1710	2.500-10	3.750	5.625	EY 6-4-6611-1■
1	1710	2.500-10	3.750	5.625	EY 6-4-6921-1X■
1	1710	2.500-10	3.750	5.625	EY 6-4-6921X■
1	1760	2.500-10	3.750	6.000	EY 6.3-4-651■
1	1760	2.500-10	3.750	6.031	EY 6.3-4-651-1■
1	1760	2.500-10	3.750	6.031	EY 6.3-4-781-1X■
1	1760	2.500-10	3.750	6.000	EY 6.3-4-781X■
1	1810	2.500-10	3.750	5.875	EY 6.5-4-3551-1X■
1	1810	2.500-10	3.750	5.875	EY 6.5-4-3551X■
1	1810	2.500-10	3.750	5.875	EY 6.5-4-3451-1■
1	1810	2.500-10	3.750	5.875	EY 6.5-4-3551-1X■
1	1810	2.500-10	3.750	5.875	EY 6.5-4-3551X■

TS-1308-A

1	1810	2.750-10	3.750	4.062	CF 6.5-1-2361X
1	SPL140	2.750-10	3.750	6.570	EY 140-4-81-1
1	SPL140	2.750-10	3.750	6.570	EY 140-4-91-1X
1	SPL170	2.750-10	3.750	5.850	EY 170-4-511-1
1	SPL170	2.750-10	3.750	5.850	EY 170-4-521-1X
1	SPL250	2.750-10	3.750	6.297	EY 250-4-231-1
1	SPL250	2.750-10	3.750	6.297	EY 250-4-241-1X
1	1710	2.750-10	3.750	5.750	EY 6-4-6931-1X
1	1710	2.750-10	3.750	5.750	EY 6-4-6931X
1	1760	2.750-10	3.750	5.969	EY 6.3-4-791-1X
1	1760	2.750-10	3.750	5.969	EY 6.3-4-791X
1	1810	2.750-10	3.750	6.062	EY 6.5-4-3561-1X
1	1810	2.750-10	3.750	6.062	EY 6.5-4-3561X

TS-1312-A

1	1810	2.750-10	3.750	4.062	CF 6.5-1-2311
1	1810	2.750-10	3.750	4.062	CF 6.5-1-2361X
1	SPL140	2.750-10	3.750	6.570	EY 140-4-81-1
1	SPL140	2.750-10	3.750	6.570	EY 140-4-91-1X

*C/L to End of Hub for EY (End Yoke); Flange Face to End of Hub for CF (Companion Flange)

■ Hub machined for speedometer gear





Pos	Series	Spline Data	Hub Dia	* to End of Hub	End Fitting Part Number
TS-1312-A (Continued)					
1	SPL170	2.750-10	3.750	5.850	EY 170-4-511-1
1	SPL170	2.750-10	3.750	5.850	EY 170-4-521-1X
1	SPL250	2.750-10	3.750	6.297	EY 250-4-231-1
1	SPL250	2.750-10	3.750	6.297	EY 250-4-241-1X
1	1710	2.750-10	3.750	5.750	EY 6-4-6821
1	1710	2.750-10	3.750	5.750	EY 6-4-6821-1
1	1710	2.750-10	3.750	5.750	EY 6-4-6931-1X
1	1710	2.750-10	3.750	5.750	EY 6-4-6931X
1	1760	2.750-10	3.750	5.969	EY 6.3-4-711
1	1760	2.750-10	3.750	5.969	EY 6.3-4-711-1
1	1760	2.750-10	3.750	5.969	EY 6.3-4-791-1X
1	1760	2.750-10	3.750	5.969	EY 6.3-4-791X
1	1810	2.750-10	3.750	6.062	EY 6.5-4-3491
1	1810	2.750-10	3.750	6.062	EY 6.5-4-3491-1
1	1810	2.750-10	3.750	6.062	EY 6.5-4-3561-1X
1	1810	2.750-10	3.750	6.062	EY 6.5-4-3561X

TS-11612					
1	1760	2.794-54	3.750	5.970	EY 6.3-4-1051-1

2 SPEED 92					
1	1610	2.250-10	3.500	3.625	CF 5-1-6331
1	1810	2.250-10	3.500	3.688	CF 6.5-1-151
1	SPL170	2.250-10	3.500	5.750	EY 170-4-451-1
1	SPL170	2.250-10	3.500	5.750	EY 170-4-461-1X
1	SPL90	2.250-10	3.500	5.219	EY 90-4-151-1X
1	SPL90	2.250-10	3.500	5.219	EY 90-4-401-1
1	1610	2.250-10	3.500	5.750	EY 5-4-4961
1	1610	2.250-10	3.500	5.750	EY 5-4-4961-1
1	1710	2.250-10	3.500	5.250	EY 6-4-6861
1	1710	2.250-10	3.500	5.250	EY 6-4-6861-1
1	1710	2.250-10	3.500	5.250	EY 6-4-6901-1X
1	1810	2.250-10	3.500	5.844	EY 6.5-4-2021

3 SPEED 65					
1	1610	2.250-10	3.500	3.625	CF 5-1-6331
1	1810	2.250-10	3.500	3.688	CF 6.5-1-151
1	SPL170	2.250-10	3.500	5.750	EY 170-4-451-1
1	SPL170	2.250-10	3.500	5.750	EY 170-4-461-1X
1	SPL90	2.250-10	3.500	5.219	EY 90-4-401-1
1	1610	2.250-10	3.500	5.750	EY 5-4-4961
1	1610	2.250-10	3.500	5.750	EY 5-4-4961-1
1	1710	2.250-10	3.500	5.250	EY 6-4-6861
1	1710	2.250-10	3.500	5.250	EY 6-4-6861-1
1	1710	2.250-10	3.500	5.250	EY 6-4-6901-1X
1	1810	2.250-10	3.500	5.844	EY 6.5-4-2021

3 SPEED 92					
1	1610	2.250-10	3.500	3.625	CF 5-1-6331
1	1810	2.250-10	3.500	3.688	CF 6.5-1-151
1	SPL170	2.250-10	3.500	5.750	EY 170-4-451-1
1	SPL170	2.250-10	3.500	5.750	EY 170-4-461-1X
1	SPL90	2.250-10	3.500	5.219	EY 90-4-151-1X
1	SPL90	2.250-10	3.500	5.219	EY 90-4-401-1
1	1610	2.250-10	3.500	5.750	EY 5-4-4961
1	1610	2.250-10	3.500	5.750	EY 5-4-4961-1
1	1710	2.250-10	3.500	5.250	EY 6-4-6861
1	1710	2.250-10	3.500	5.250	EY 6-4-6861-1
1	1710	2.250-10	3.500	5.250	EY 6-4-6901-1X
1	1810	2.250-10	3.500	5.844	EY 6.5-4-2021

Pos	Series	Spline Data	Hub Dia	* to End of Hub	End Fitting Part Number
4 SPEED 75					
1	1610	2.250-10	3.500	3.625	CF 5-1-6331
1	1810	2.250-10	3.500	3.688	CF 6.5-1-151
1	SPL170	2.250-10	3.500	5.750	EY 170-4-451-1
1	SPL170	2.250-10	3.500	5.750	EY 170-4-461-1X
1	SPL90	2.250-10	3.500	5.219	EY 90-4-151-1X
1	SPL90	2.250-10	3.500	5.219	EY 90-4-401-1
1	1610	2.250-10	3.500	5.750	EY 5-4-4961
1	1610	2.250-10	3.500	5.750	EY 5-4-4961-1
1	1710	2.250-10	3.500	5.250	EY 6-4-6861
1	1710	2.250-10	3.500	5.250	EY 6-4-6861-1
1	1710	2.250-10	3.500	5.250	EY 6-4-6901-1X

4-A-86, 4-A-112, 4-A-860					
1	1610	2.250-10	3.500	3.625	CF 5-1-6331
1	1810	2.250-10	3.500	3.688	CF 6.5-1-151
1	SPL170	2.250-10	3.500	5.750	EY 170-4-451-1
1	SPL170	2.250-10	3.500	5.750	EY 170-4-461-1X
1	SPL90	2.250-10	3.500	5.219	EY 90-4-151-1X
1	SPL90	2.250-10	3.500	5.219	EY 90-4-401-1
1	1550	2.250-10	3.500	5.125	EY 4-4-3501-1
1	1610	2.250-10	3.500	5.750	EY 5-4-4961
1	1610	2.250-10	3.500	5.750	EY 5-4-4961-1
1	1710	2.250-10	3.500	5.250	EY 6-4-6861
1	1710	2.250-10	3.500	5.250	EY 6-4-6861-1
1	1710	2.250-10	3.500	5.250	EY 6-4-6901-1X
1	1810	2.250-10	3.500	5.844	EY 6.5-4-2021

4-F-1440					
1	1810	2.750-10	3.750	4.062	CF 6.5-1-2311
1	1810	2.750-10	3.750	4.062	CF 6.5-1-2361X
1	SPL140	2.750-10	3.750	6.570	EY 140-4-91-1X
1	SPL170	2.750-10	3.750	5.850	EY 170-4-511-1
1	SPL170	2.750-10	3.750	5.850	EY 170-4-521-1X
1	SPL250	2.750-10	3.750	6.297	EY 250-4-231-1
1	SPL250	2.750-10	3.750	6.297	EY 250-4-241-1X
1	1710	2.750-10	3.750	5.750	EY 6-4-6821
1	1710	2.750-10	3.750	5.750	EY 6-4-6821-1
1	1710	2.750-10	3.750	5.750	EY 6-4-6931-1X
1	1710	2.750-10	3.750	5.750	EY 6-4-6931X
1	1760	2.750-10	3.750	5.969	EY 6.3-4-711
1	1760	2.750-10	3.750	5.969	EY 6.3-4-711-1
1	1760	2.750-10	3.750	5.969	EY 6.3-4-791-1X
1	1760	2.750-10	3.750	5.969	EY 6.3-4-791X
1	1810	2.750-10	3.750	6.062	EY 6.5-4-3491
1	1810	2.750-10	3.750	6.062	EY 6.5-4-3491-1
1	1810	2.750-10	3.750	6.062	EY 6.5-4-3561-1X
1	1810	2.750-10	3.750	6.062	EY 6.5-4-3561X

4-FS-1440					
1	SPL140	2.750-10	3.750	6.570	EY 140-4-81-1
1	SPL140	2.750-10	3.750	6.570	EY 140-4-91-1X
1	SPL170	2.750-10	3.750	5.850	EY 170-4-511-1
1	SPL170	2.750-10	3.750	5.850	EY 170-4-521-1X
1	SPL250	2.750-10	3.750	6.297	EY 250-4-231-1
1	SPL250	2.750-10	3.750	6.297	EY 250-4-241-1X
1	1710	2.750-10	3.750	5.750	EY 6-4-6821
1	1710	2.750-10	3.750	5.750	EY 6-4-6821-1
1	1710	2.750-10	3.750	5.750	EY 6-4-6931-1X
1	1710	2.750-10	3.750	5.750	EY 6-4-6931X
1	1760	2.750-10	3.750	5.969	EY 6.3-4-711

*C/L to End of Hub for EY (End Yoke); Flange Face to End of Hub for CF (Companion Flange)

■ Hub machined for speedometer gear



Important: See Safety Information in General Information Section (J300P-GI)

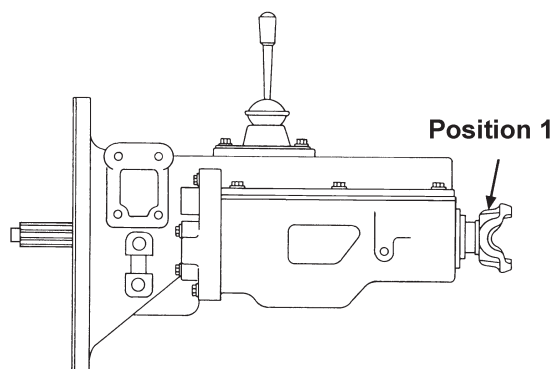

Pos	Series	Spline Data	Hub Dia	* to End of Hub	End Fitting Part Number
4-FS-1440 (Continued)					
1	1760	2.750-10	3.750	5.969	EY 6.3-4-711-1
1	1760	2.750-10	3.750	5.969	EY 6.3-4-791-1X
1	1760	2.750-10	3.750	5.969	EY 6.3-4-791X
1	1810	2.750-10	3.750	6.062	EY 6.5-4-3491
1	1810	2.750-10	3.750	6.062	EY 6.5-4-3491-1
1	1810	2.750-10	3.750	6.062	EY 6.5-4-3561-1X
1	1810	2.750-10	3.750	6.062	EY 6.5-4-3561X

4-MS-1440					
1	1810	2.750-10	3.750	4.062	CF 6.5-1-2361X <i>Can be used w/brake</i>
1	SPL140	2.750-10	3.750	6.570	EY 140-4-81-1 <i>Can be used w/brake</i>
1	SPL140	2.750-10	3.750	6.570	EY 140-4-91-1X <i>Can be used w/brake</i>
1	SPL170	2.750-10	3.750	5.850	EY 170-4-511-1 <i>Can be used w/brake</i>
1	SPL170	2.750-10	3.750	5.850	EY 170-4-521-1X <i>Can be used w/brake</i>
1	SPL250	2.750-10	3.750	6.297	EY 250-4-231-1 <i>Can be used w/brake</i>
1	SPL250	2.750-10	3.750	6.297	EY 250-4-241-1X <i>Can be used w/brake</i>
1	1710	2.750-10	3.750	5.750	EY 6-4-6931-1X <i>Can be used w/brake</i>
1	1710	2.750-10	3.750	5.750	EY 6-4-6931X <i>Can be used w/brake</i>
1	1760	2.750-10	3.750	5.969	EY 6.3-4-791-1X <i>Can be used w/brake</i>
1	1760	2.750-10	3.750	5.969	EY 6.3-4-791X <i>Can be used w/brake</i>
1	1810	2.750-10	3.750	6.062	EY 6.5-4-3561-1X <i>Can be used w/brake</i>
1	1810	2.750-10	3.750	6.062	EY 6.5-4-3561X <i>Can be used w/brake</i>

5-A-1120					
1	1610	2.250-10	3.500	3.625	CF 5-1-6331
1	1710	2.250-10	3.500	3.688	CF 6-1-951
1	1810	2.250-10	3.500	3.688	CF 6.5-1-151
1	SPL90	2.250-10	3.500	5.219	EY 90-4-151-1X
1	SPL90	2.250-10	3.500	5.219	EY 90-4-401-1
1	1550	2.250-10	3.500	5.125	EY 4-4-3501-1
1	1610	2.250-10	3.500	5.750	EY 5-4-4961
1	1610	2.250-10	3.500	5.750	EY 5-4-4961-1
1	1710	2.250-10	3.500	5.250	EY 6-4-6861
1	1710	2.250-10	3.500	5.250	EY 6-4-6861-1

Pos	Series	Spline Data	Hub Dia	* to End of Hub	End Fitting Part Number
5-A-1120 (Continued)					
1	1710	2.250-10	3.500	5.250	EY 6-4-6901-1X
1	1760	2.250-10	3.500	5.656	EY 6.3-4-701-1
1	1760	2.250-10	3.500	5.656	EY 6.3-4-761-1X
1	1810	2.250-10	3.500	5.844	EY 6.5-4-2021
5-A-65, 5-A-650, 5-AW-65, 5-AW-650, 5-C-65, 5-C-650, 5-C-72, 5-C-720, 5-CW-65, 5-CW-650					
1	1610	2.000-10	3.250	3.625	CF 5-1-931
1	1710	2.000-10	3.250	5.625	EY 6-4-2001

5-F-1220, 5-G-1220					
1	1610	2.250-10	3.500	3.625	CF 5-1-6331
1	1710	2.250-10	3.500	3.688	CF 6-1-951
1	1810	2.250-10	3.500	3.688	CF 6.5-1-151
1	SPL90	2.250-10	3.500	5.219	EY 90-4-151-1X
1	SPL90	2.250-10	3.500	5.219	EY 90-4-401-1
1	1550	2.250-10	3.500	5.125	EY 4-4-3501-1
1	1610	2.250-10	3.500	5.750	EY 5-4-4961
1	1610	2.250-10	3.500	5.750	EY 5-4-4961-1
1	1710	2.250-10	3.500	5.250	EY 6-4-6861
1	1710	2.250-10	3.500	5.250	EY 6-4-6861-1
1	1760	2.250-10	3.500	5.656	EY 6.3-4-701-1
1	1760	2.250-10	3.500	5.656	EY 6.3-4-761-1X
1	1810	2.250-10	3.500	5.844	EY 6.5-4-2021

5-H-74T, 5-H-75T, 5-H-740T, 5-HA-75T, 5-SPEED-65, 5-SPEED-74, 5-SPEED-75, 5-SPEED-650, 5-SPEED-740, 5-W-74					
1	1610	2.000-10	3.250	3.625	CF 5-1-931
1	1710	2.000-10	3.250	5.625	EY 6-4-2001

10-A-1120, 10-B-1120, 10-C-1120, 10-F-1120, 10-FA-65, 10-FA-650, 10-FB-65, 10-FB-650					
1	1610	2.250-10	3.500	3.625	CF 5-1-6331
1	1710	2.250-10	3.500	3.688	CF 6-1-951
1	1810	2.250-10	3.500	3.688	CF 6.5-1-151
1	SPL90	2.250-10	3.500	5.219	EY 90-4-151-1X
1	SPL90	2.250-10	3.500	5.219	EY 90-4-401-1
1	1550	2.250-10	3.500	5.125	EY 4-4-3501-1
1	1610	2.250-10	3.500	5.750	EY 5-4-4961
1	1610	2.250-10	3.500	5.750	EY 5-4-4961-1
1	1710	2.250-10	3.500	5.250	EY 6-4-6861
1	1710	2.250-10	3.500	5.250	EY 6-4-6861-1
1	1710	2.250-10	3.500	5.250	EY 6-4-6901-1X
1	1760	2.250-10	3.500	5.656	EY 6.3-4-701-1
1	1760	2.250-10	3.500	5.656	EY 6.3-4-761-1X
1	1810	2.250-10	3.500	5.844	EY 6.5-4-2021

*C/L to End of Hub for EY (End Yoke); Flange Face to End of Hub for CF (Companion Flange)

■ Hub machined for speedometer gear



Pos	Series	Spline Data	Hub Dia	* to End of Hub	End Fitting Part Number
10-SPEED-65, 10-SPEED-650, 10-SPEED-1120					
1	1610	2.250-10	3.500	3.625	CF 5-1-6331
1	1810	2.250-10	3.500	3.688	CF 6.5-1-151
1	SPL170	2.250-10	3.500	5.750	EY 170-4-451-1
1	SPL170	2.250-10	3.500	5.750	EY 170-4-461-1X
1	SPL90	2.250-10	3.500	5.219	EY 90-4-151-1X
1	SPL90	2.250-10	3.500	5.219	EY 90-4-401-1
1	1610	2.250-10	3.500	5.750	EY 5-4-4961
1	1610	2.250-10	3.500	5.750	EY 5-4-4961-1
1	1710	2.250-10	3.500	5.250	EY 6-4-6861
1	1710	2.250-10	3.500	5.250	EY 6-4-6861-1
1	1710	2.250-10	3.500	5.250	EY 6-4-6901-1X
1	1810	2.250-10	3.500	5.844	EY 6.5-4-2021

15-G-1120, 15-H-1120					
1	1610	2.250-10	3.500	3.625	CF 5-1-6331
1	1710	2.250-10	3.500	3.688	CF 6-1-951
1	1810	2.250-10	3.500	3.688	CF 6.5-1-151
1	SPL90	2.250-10	3.500	5.219	EY 90-4-151-1X
1	SPL90	2.250-10	3.500	5.219	EY 90-4-401-1
1	1550	2.250-10	3.500	5.125	EY 4-4-3501-1
1	1610	2.250-10	3.500	5.750	EY 5-4-4961
1	1610	2.250-10	3.500	5.750	EY 5-4-4961-1
1	1710	2.250-10	3.500	5.250	EY 6-4-6861
1	1710	2.250-10	3.500	5.250	EY 6-4-6861-1
1	1710	2.250-10	3.500	5.250	EY 6-4-6901-1X
1	1760	2.250-10	3.500	5.656	EY 6.3-4-701-1
1	1760	2.250-10	3.500	5.656	EY 6.3-4-761-1X
1	1810	2.250-10	3.500	5.844	EY 6.5-4-2021

15-SPEED-1120					
1	1610	2.250-10	3.500	3.625	CF 5-1-6331
1	1810	2.250-10	3.500	3.688	CF 6.5-1-151
1	SPL170	2.250-10	3.500	5.750	EY 170-4-451-1
1	SPL170	2.250-10	3.500	5.750	EY 170-4-461-1X
1	SPL90	2.250-10	3.500	5.219	EY 90-4-151-1X
1	SPL90	2.250-10	3.500	5.219	EY 90-4-401-1
1	1610	2.250-10	3.500	5.750	EY 5-4-4961
1	1610	2.250-10	3.500	5.750	EY 5-4-4961-1
1	1710	2.250-10	3.500	5.250	EY 6-4-6861
1	1710	2.250-10	3.500	5.250	EY 6-4-6861-1
1	1710	2.250-10	3.500	5.250	EY 6-4-6901-1X
1	1810	2.250-10	3.500	5.844	EY 6.5-4-2021

62, 65/650, 72/720, 74/740, 75					
1	1610	2.000-10	3.250	3.625	CF 5-1-931
1	1710	2.000-10	3.250	5.625	EY 6-4-2001

140-4-41-1					
1	SPL140	2.750-10	3.750	6.570	EY 140-4-81-1

5106					
1	1610	1.998-38	2.750	4.688	CF 5-1-6471X <i>Can be used w/brake; Assy includes eight 6-73-725 bolts</i>

Pos	Series	Spline Data	Hub Dia	* to End of Hub	End Fitting Part Number
-----	--------	-------------	---------	-----------------	-------------------------

*C/L to End of Hub for EY (End Yoke); Flange Face to End of Hub for CF (Companion Flange)

■ Hub machined for speedometer gear



Important: See Safety Information in General Information Section (J300P-GI)

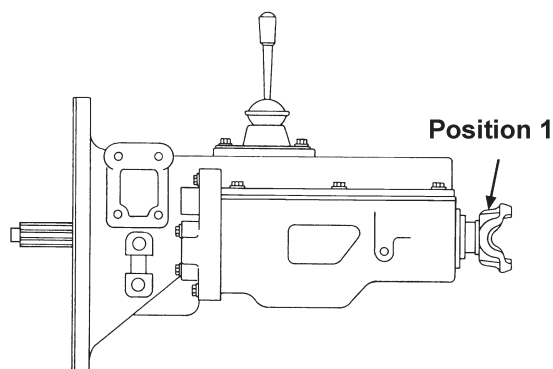

Pos	Series	Spline Data	Hub Dia	* to End of Hub	End Fitting Part Number
-----	--------	-------------	---------	-----------------	-------------------------

Pos	Series	Spline Data	Hub Dia	* to End of Hub	End Fitting Part Number
T-200					
1	1810	2.374-46	3.750	3.109	CF 6.5-1-2441■
1	SPL170	2.374-46	3.750	5.190	EY 170-4-1171-1
1	SPL170	2.374-46	3.750	5.190	EY 170-4-1191-1X
<i>Assy includes electronic speedometer gear #231528</i>					
1	SPL250	2.374-46	3.750	5.410	EY 250-4-601-1
1	SPL250	2.374-46	3.750	5.410	EY 250-4-621-1X
<i>Assy includes electronic speedometer gear #231528</i>					
1	SPL250	2.374-46	3.750	6.650	EY 250-4-791-1
1	SPL250	2.374-46	3.750	6.650	EY 250-4-801-1X
1	1710	2.374-46	3.752	4.938	EY 6-4-6601
<i>Hub mach. for speedometer gear</i>					
1	1710	2.374-46	3.752	4.938	EY 6-4-6601-1
<i>Hub mach. for speedometer gear</i>					
1	1710	2.374-46	3.752	4.938	EY 6-4-7881-1X
<i>W/mechanical speedo pickup</i>					
<i>Hub mach. for speedometer gear; Assy inc. mech. speedo gear</i>					
1	1710	2.374-46	3.752	4.938	EY 6-4-7881X
<i>W/mechanical speedo pickup</i>					
<i>Hub mach. for speedometer gear; Assy inc. mech. speedo gear</i>					
1	1710	2.374-46	3.752	4.938	EY 6-4-7891-1X
<i>W/Electronic speedo pickup</i>					
<i>Hub mach. for speedometer gear; Assy inc. elec. speedo gear</i>					
1	1760	2.374-46	3.750	5.406	EY 6.3-4-1271-1X
<i>W/mechanical speedo pickup</i>					
<i>Assy includes mechanical speedometer drive gear #231527</i>					
1	1760	2.374-46	3.750	5.406	EY 6.3-4-1281-1X
<i>W/Electronic speedo pickup</i>					
<i>Assy includes electronic speedometer gear #231528</i>					
1	1760	2.374-46	3.750	5.406	EY 6.3-4-1281X
<i>W/Electronic speedo pickup</i>					
<i>Assy includes electronic speedometer gear #231528</i>					
1	1760	2.374-46	3.750	5.406	EY 6.3-4-641
1	1760	2.374-46	3.750	5.406	EY 6.3-4-641-1
1	1810	2.374-46	3.750	5.219	EY 6.5-4-3441
1	1810	2.374-46	3.750	5.219	EY 6.5-4-3441-1
1	1810	2.374-46	3.750	5.219	EY 6.5-4-4001-1X
<i>W/mechanical speedo pickup</i>					
<i>Assy includes mechanical speedometer drive gear #231527</i>					
1	1810	2.374-46	3.750	5.219	EY 6.5-4-4001X
<i>W/mechanical speedo pickup</i>					
<i>Assy includes mechanical speedometer drive gear #231527</i>					
1	1810	2.374-46	3.750	5.219	EY 6.5-4-4011-1X
<i>W/Electronic speedo pickup</i>					
<i>Assy includes electronic speedometer gear #231528</i>					
1	1810	2.374-46	3.750	5.219	EY 6.5-4-4011X
<i>W/Electronic speedo pickup</i>					
<i>Assy includes electronic speedometer gear #231528</i>					
1	1820	2.375-46	3.750	3.938	EY 8-4-1141

Pos	Series	Spline Data	Hub Dia	* to End of Hub	End Fitting Part Number
-----	--------	-------------	---------	-----------------	-------------------------

Pos	Series	Spline Data	Hub Dia	* to End of Hub	End Fitting Part Number
T-200 (Continued)					
1	1810	2.374-46	3.750	3.109	CF 6.5-1-2441■
1	1820	2.375-46	3.750	3.938	EY 8-4-1151X
<i>W/mechanical speedo pickup</i>					
<i>Assy includes mechanical speedometer drive gear #231527</i>					
1	1820	2.375-46	3.750	3.938	EY 8-4-1161X
<i>W/Electronic speedo pickup</i>					
<i>Assy includes electronic speedometer gear #231528</i>					
T-2050, T-2060					
1	1810	2.374-46	3.750	3.109	CF 6.5-1-2441■
1	SPL170	2.374-46	3.750	5.190	EY 170-4-1171-1
1	SPL170	2.374-46	3.750	5.190	EY 170-4-1191-1X
<i>Assy includes electronic speedometer gear #231528</i>					
1	SPL250	2.374-46	3.750	5.410	EY 250-4-601-1
1	SPL250	2.374-46	3.750	5.410	EY 250-4-621-1X
<i>Assy includes electronic speedometer gear #231528</i>					
1	SPL250	2.374-46	3.750	6.650	EY 250-4-791-1
1	SPL250	2.374-46	3.750	6.650	EY 250-4-801-1X
1	1710	2.374-46	3.752	4.938	EY 6-4-6601
<i>Hub mach. for speedometer gear</i>					
1	1710	2.374-46	3.752	4.938	EY 6-4-6601-1
<i>Hub mach. for speedometer gear</i>					
1	1710	2.374-46	3.752	4.938	EY 6-4-7881-1X
<i>W/mechanical speedo pickup</i>					
<i>Hub mach. for speedometer gear; Assy inc. mech. speedo gear</i>					
1	1710	2.374-46	3.752	4.938	EY 6-4-7881X
<i>W/mechanical speedo pickup</i>					
<i>Hub mach. for speedometer gear; Assy inc. mech. speedo gear</i>					
1	1710	2.374-46	3.752	4.938	EY 6-4-7891-1X
<i>W/Electronic speedo pickup</i>					
<i>Hub mach. for speedometer gear; Assy inc. elec. speedo gear</i>					
1	1760	2.374-46	3.750	5.406	EY 6.3-4-1271-1X
<i>W/mechanical speedo pickup</i>					
<i>Assy includes mechanical speedometer drive gear #231527</i>					
1	1760	2.374-46	3.750	5.406	EY 6.3-4-1281-1X
<i>W/Electronic speedo pickup</i>					
<i>Assy includes electronic speedometer gear #231528</i>					
1	1760	2.374-46	3.750	5.406	EY 6.3-4-1281X
<i>W/Electronic speedo pickup</i>					
<i>Assy includes electronic speedometer gear #231528</i>					
1	1760	2.374-46	3.750	5.406	EY 6.3-4-641
1	1760	2.374-46	3.750	5.406	EY 6.3-4-641-1
1	1810	2.374-46	3.750	5.219	EY 6.5-4-3441
1	1810	2.374-46	3.750	5.219	EY 6.5-4-3441-1
1	1810	2.374-46	3.750	5.219	EY 6.5-4-4001-1X
<i>W/mechanical speedo pickup</i>					
<i>Assy includes mechanical speedometer drive gear #231527</i>					
1	1760	2.374-46	3.750	5.406	EY 6.3-4-1281-1X
<i>W/Electronic speedo pickup</i>					
<i>Assy includes electronic speedometer gear #231528</i>					
1	1760	2.374-46	3.750	5.406	EY 6.3-4-1281X
<i>W/Electronic speedo pickup</i>					
<i>Assy includes electronic speedometer gear #231528</i>					
1	1810	2.374-46	3.750	5.219	EY 6.5-4-4001-1X
<i>W/mechanical speedo pickup</i>					
<i>Assy includes mechanical speedometer drive gear #231527</i>					
1	1810	2.374-46	3.750	5.219	EY 6.5-4-4011-1X
<i>W/Electronic speedo pickup</i>					
<i>Assy includes electronic speedometer gear #231528</i>					
1	1810	2.374-46	3.750	5.219	EY 6.5-4-4011X
<i>W/Electronic speedo pickup</i>					
<i>Assy includes electronic speedometer gear #231528</i>					
1	1810	2.374-46	3.750	5.219	EY 6.5-4-4001-1X
<i>W/mechanical speedo pickup</i>					
<i>Assy includes mechanical speedometer drive gear #231527</i>					

*C/L to End of Hub for EY (End Yoke); Flange Face to End of Hub for CF (Companion Flange)

■ Hub machined for speedometer gear



Pos	Series	Spline Data	Hub Dia	* to End of Hub	End Fitting Part Number
T-2050, T-2060 (Continued)					
1	1810	2.374-46	3.750	5.219	EY 6.5-4-4011-1X <i>W/Electronic speedo pickup</i>
					<i>Assy includes electronic speedometer gear #231528</i>
1	1810	2.374-46	3.750	5.219	EY 6.5-4-4011X <i>W/Electronic speedo pickup</i>
					<i>Assy includes electronic speedometer gear #231528</i>
1	1820	2.375-46	3.750	3.938	EY 8-4-1141 <i>W/mechanical speedo pickup</i>
					<i>Assy includes mechanical speedometer drive gear #231527</i>
1	1820	2.375-46	3.750	3.938	EY 8-4-1151X <i>W/mechanical speedo pickup</i>
					<i>Assy includes mechanical speedometer drive gear #231527</i>
1	1820	2.375-46	3.750	3.938	EY 8-4-1161X <i>W/Electronic speedo pickup</i>
					<i>Assy includes electronic speedometer gear #231528</i>
T-2090, T-2100					
1	1760	2.374-46	3.750	5.406	EY 6.3-4-641
1	1810	2.374-46	3.750	5.219	EY 6.5-4-4001X <i>W/mechanical speedo pickup</i>
					<i>Assy includes mechanical speedometer drive gear #231527</i>
1	1810	2.374-46	3.750	5.219	EY 6.5-4-4011X <i>W/Electronic speedo pickup</i>
					<i>Assy includes electronic speedometer gear #231528</i>
T-300					
1	SPL350	2.374-46	3.751	5.642	EY 350-4-91-1X <i>Assy includes electronic speedometer gear #231528</i>
TR-671, TR-6710					
1	1610	2.260-6	3.250	4.938	EY 5-4-1891
1	1610	2.260-6	3.250	4.938	EY 5-4-1891-1
1	1610	2.260-6	3.250	4.938	EY 5-4-8211-1X
TR-772, TR-7220					
1	1710	2.250-10	3.250	5.250	EY 6-4-1971
TRD-67, TRD-670, TRD-675					
1	1610	2.260-6	3.250	4.938	EY 5-4-1891
1	1610	2.260-6	3.250	4.938	EY 5-4-1891-1
1	1610	2.260-6	3.250	4.938	EY 5-4-8211-1X
TRD-722, TRD-7220, TRD-7225, TRD-72250					
1	1710	2.250-10	3.250	5.250	EY 6-4-1971
TRDL-1070					
1	SPL170	2.374-46	3.500	5.880	EY 170-4-1211-1
1	SPL170	2.374-46	3.500	5.880	EY 170-4-1221-1X
1	SPL250	2.374-46	3.500	6.140	EY 250-4-641-1
1	SPL250	2.374-46	3.500	6.140	EY 250-4-651-1X
1	1710	2.374-46	3.500	5.156	EY 6-4-5841
1	1710	2.374-46	3.500	5.156	EY 6-4-8341-1X
1	1710	2.374-46	3.500	5.840	EY 6-4-8951-1
1	1760	2.374-46	3.500	5.375	EY 6.3-4-1391-1X
1	1760	2.374-46	3.500	5.375	EY 6.3-4-391
1	1810	2.374-46	3.500	5.406	EY 6.5-4-3251
1	1810	2.374-46	3.500	5.406	EY 6.5-4-3251-1
1	1810	2.374-46	3.500	5.406	EY 6.5-4-4271-1X
TRDL-722, TRDL-7220, TRDL-7225, TRDL-72250					
1	1710	2.250-10	3.250	5.250	EY 6-4-1971
TRDLG-1070					
1	SPL170	2.374-46	3.500	5.880	EY 170-4-1211-1
1	SPL170	2.374-46	3.500	5.880	EY 170-4-1221-1X
1	SPL250	2.374-46	3.500	6.140	EY 250-4-641-1

Pos	Series	Spline Data	Hub Dia	* to End of Hub	End Fitting Part Number
TRDLG-1070 (Continued)					
1	SPL250	2.374-46	3.500	6.140	EY 250-4-651-1X
1	1710	2.374-46	3.500	5.156	EY 6-4-5841
1	1710	2.374-46	3.500	5.156	EY 6-4-8341-1X
1	1760	2.374-46	3.500	5.375	EY 6.3-4-1391-1X
1	1760	2.374-46	3.500	5.375	EY 6.3-4-391
1	1760	2.374-46	3.500	5.375	EY 6.3-4-391-1
1	1810	2.374-46	3.500	5.406	EY 6.5-4-3251
1	1810	2.374-46	3.500	5.406	EY 6.5-4-3251-1
1	1810	2.374-46	3.500	5.406	EY 6.5-4-4271-1X
TRDXL-1070					
1	SPL170	2.374-46	3.500	5.880	EY 170-4-1211-1
1	SPL170	2.374-46	3.500	5.880	EY 170-4-1221-1X
1	SPL250	2.374-46	3.500	6.140	EY 250-4-641-1
1	SPL250	2.374-46	3.500	6.140	EY 250-4-651-1X
1	1710	2.500-10	3.500	5.156	EY 6-4-4421
1	1710	2.500-10	3.500	5.156	EY 6-4-4421-1
1	1710	2.374-46	3.500	5.156	EY 6-4-5841
1	1710	2.374-46	3.500	5.156	EY 6-4-5841-1
1	1710	2.374-46	3.500	5.156	EY 6-4-8341-1X
1	1710	2.500-10	3.500	5.156	EY 6-4-8351-1X
1	1710	2.374-46	3.500	5.840	EY 6-4-8951-1
1	1710	2.374-46	3.500	5.840	EY 6-4-8961-1X
1	1760	2.374-46	3.500	5.375	EY 6.3-4-1391-1X
1	1760	2.374-46	3.500	5.375	EY 6.3-4-391
1	1760	2.374-46	3.500	5.375	EY 6.3-4-391-1
1	1810	2.374-46	3.500	5.406	EY 6.5-4-3251
1	1810	2.374-46	3.500	5.406	EY 6.5-4-3251-1
1	1810	2.374-46	3.500	5.406	EY 6.5-4-4271-1X
TRL-***					
1	SPL170	2.374-46	3.500	5.880	EY 170-4-1211-1
1	SPL170	2.374-46	3.500	5.880	EY 170-4-1221-1X
1	SPL250	2.374-46	3.500	6.140	EY 250-4-641-1
1	SPL250	2.374-46	3.500	6.140	EY 250-4-651-1X
1	1710	2.500-10	3.500	5.156	EY 6-4-4421
1	1710	2.500-10	3.500	5.156	EY 6-4-4421-1
1	1710	2.374-46	3.500	5.156	EY 6-4-5841
1	1710	2.374-46	3.500	5.156	EY 6-4-5841-1
1	1710	2.374-46	3.500	5.840	EY 6-4-8951-1
1	1710	2.374-46	3.500	5.840	EY 6-4-8961-1X
1	1760	2.374-46	3.500	5.375	EY 6.3-4-1391-1X
1	1760	2.374-46	3.500	5.375	EY 6.3-4-1391X
1	1760	2.500-10	3.500	5.406	EY 6.3-4-151
1	1760	2.374-46	3.500	5.375	EY 6.3-4-391
1	1760	2.374-46	3.500	5.375	EY 6.3-4-391-1
1	1810	2.374-46	3.500	5.406	EY 6.5-4-3251
1	1810	2.374-46	3.500	5.406	EY 6.5-4-3251-1
TRQL-7220, TRT-722, TRT-7220, TRTL-722, TRTL-7220,					
1	1710	2.250-10	3.250	5.250	EY 6-4-1971
TRTX-670					
1	1610	2.260-6	3.250	4.938	EY 5-4-1891
1	1610	2.260-6	3.250	4.938	EY 5-4-1891-1
1	1610	2.260-6	3.250	4.938	EY 5-4-8211-1X

*C/L to End of Hub for EY (End Yoke); Flange Face to End of Hub for CF (Companion Flange)

■ Hub machined for speedometer gear



Important: See Safety Information in General Information Section (J300P-GI)

MAIN TRANSMISSIONS

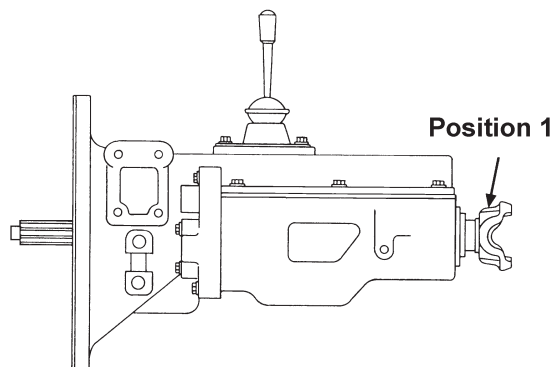

Pos	Series	Spline Data	Hub Dia	* to End of Hub	End Fitting Part Number
-----	--------	-------------	---------	-----------------	-------------------------

Pos	Series	Spline Data	Hub Dia	* to End of Hub	End Fitting Part Number
-----	--------	-------------	---------	-----------------	-------------------------

MACK

TRTXL-***

1	SPL170	2.374-46	3.500	5.880	EY 170-4-1211-1
1	SPL250	2.374-46	3.500	6.140	EY 250-4-641-1
1	1710	2.374-46	3.500	5.156	EY 6-4-5841
1	1710	2.374-46	3.500	5.156	EY 6-4-5841-1
1	1710	2.374-46	3.500	5.840	EY 6-4-8951-1
1	1710	2.374-46	3.500	5.840	EY 6-4-8961-1X
1	1760	2.374-46	3.500	5.375	EY 6.3-4-391
1	1760	2.374-46	3.500	5.375	EY 6.3-4-391-1
1	1810	2.374-46	3.500	5.406	EY 6.5-4-3251
1	1810	2.374-46	3.500	5.406	EY 6.5-4-3251-1

TRXL-***

1	SPL170	2.374-46	3.500	5.880	EY 170-4-1211-1
1	SPL250	2.374-46	3.500	6.140	EY 250-4-641-1
1	1710	2.374-46	3.500	5.156	EY 6-4-5841
1	1710	2.374-46	3.500	5.156	EY 6-4-5841-1
1	1710	2.374-46	3.500	5.840	EY 6-4-8951-1
1	1710	2.374-46	3.500	5.840	EY 6-4-8961-1X
1	1760	2.374-46	3.500	5.375	EY 6.3-4-1391-1X
1	1760	2.374-46	3.500	5.375	EY 6.3-4-1391X
1	1760	2.374-46	3.500	5.375	EY 6.3-4-391
1	1760	2.374-46	3.500	5.375	EY 6.3-4-391-1
1	1810	2.374-46	3.500	5.406	EY 6.5-4-3251
1	1810	2.374-46	3.500	5.406	EY 6.5-4-3251-1

NEW PROCESS

420

1	1350/1410	1.500-10	2.125	2.562	CF 3-1-1151
420-435					
1	1310	1.375-10	2.125	3.438	EY 2-4-1731 <i>Hub diameter not ground</i>
1	1350	1.375-10	2.125	3.688	EY 3-4-3291-1
1	1350	1.401-32	2.125	4.750	EY 3-4-7241
1	1350	1.401-32	2.125	4.750	EY 3-4-7241-1
1	1410	1.375-10	2.125	3.685	EY 3-4-2271-1
1	1410	1.500-10	2.125	3.688	EY 3-4-3961-1
1	1410	1.525-35	2.125	3.688	EY 3-4-5191-1
1	1410	1.525-35	2.500	5.750	EY 3-4-7151

*Can be used w/brake
 Flanged end yoke, strap kit not furnished by Dana*

1	1480	1.525-35	2.125	4.031	EY 3-4-6691-1
1	1480	1.375-10	2.125	4.031	EY 3-4-6701
1	1480	1.525-35	2.500	5.750	EY 3-4-7161

*Can be used w/brake
 Flanged end yoke.*

540-542

1	1310	1.375-10	2.125	3.438	EY 2-4-1731 <i>Hub diameter not ground</i>
1	1350	1.375-10	2.125	3.688	EY 3-4-3291-1
1	1350	1.401-32	2.125	4.750	EY 3-4-7241
1	1350	1.401-32	2.125	4.750	EY 3-4-7241-1
1	1410	1.375-10	2.125	3.685	EY 3-4-2271-1
1	1410	1.500-10	2.125	3.688	EY 3-4-3961-1
1	1410	1.525-35	2.125	3.688	EY 3-4-5191-1
1	1410	1.525-35	2.500	5.750	EY 3-4-7151

*Can be used w/brake
 Flanged end yoke, strap kit not furnished by Dana*

1	1480	1.525-35	2.125	4.031	EY 3-4-6691-1
1	1480	1.375-10	2.125	4.031	EY 3-4-6701
1	1480	1.750-10	2.500	5.750	EY 3-4-7131
1	1480	1.525-35	2.500	5.750	EY 3-4-7161

*Can be used w/brake
 Flanged end yoke.*

*C/L to End of Hub for EY (End Yoke); Flange Face to End of Hub for CF (Companion Flange)

■ Hub machined for speedometer gear



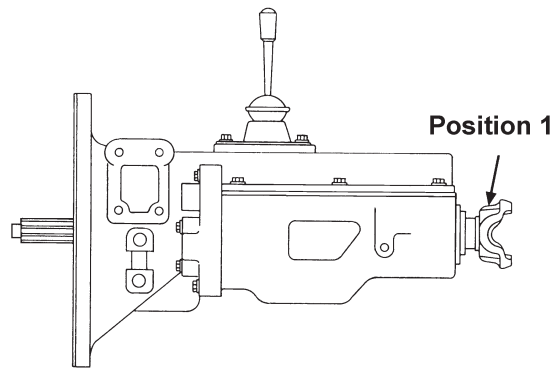

Pos	Series	Spline Data	Hub Dia	* to End of Hub	End Fitting Part Number
-----	--------	-------------	---------	-----------------	-------------------------

M-11G9A-M11, M-11G10A-M11, M-12G9A-M12, M-12G10A-M12,

1	SPL140	2.500-10	3.750	5.960	EY 140-4-41-1
1	SPL140	2.500-10	3.750	5.960	EY 140-4-51-1X
1	SPL170	2.500-10	3.750	5.750	EY 170-4-471-1■
1	SPL170	2.500-10	3.750	5.750	EY 170-4-481-1X■
1	SPL250	2.500-10	3.750	6.062	EY 250-4-191-1■
1	SPL250	2.500-10	3.750	6.062	EY 250-4-201-1X■
1	1710	2.500-10	3.750	5.625	EY 6-4-6611■
1	1710	2.500-10	3.750	5.625	EY 6-4-6611-1■
1	1710	2.500-10	3.750	5.625	EY 6-4-6921-1X■
1	1710	2.500-10	3.750	5.625	EY 6-4-6921X■
1	1760	2.500-10	3.750	6.000	EY 6.3-4-651■
1	1760	2.500-10	3.750	6.031	EY 6.3-4-651-1■
1	1760	2.500-10	3.750	6.031	EY 6.3-4-781-1X■
1	1760	2.500-10	3.750	6.000	EY 6.3-4-781X■
1	1810	2.500-10	3.750	5.875	EY 6.5-4-3451■
1	1810	2.500-10	3.750	5.875	EY 6.5-4-3451-1■
1	1810	2.500-10	3.750	5.875	EY 6.5-4-3551-1X■
1	1810	2.500-10	3.750	5.875	EY 6.5-4-3551X■

M-13G9A-M13, M-13G10A-M13

1	SPL140	2.750-10	3.750	6.570	EY 140-4-81-1
1	SPL140	2.750-10	3.750	6.570	EY 140-4-91-1X
1	SPL170	2.750-10	3.750	5.850	EY 170-4-511-1
1	SPL170	2.750-10	3.750	5.850	EY 170-4-521-1X
1	SPL250	2.750-10	3.750	6.297	EY 250-4-231-1
1	SPL250	2.750-10	3.750	6.297	EY 250-4-241-1X
1	1710	2.750-10	3.750	5.750	EY 6-4-6821
1	1710	2.750-10	3.750	5.750	EY 6-4-6821-1
1	1710	2.750-10	3.750	5.750	EY 6-4-6931-1X
1	1710	2.750-10	3.750	5.750	EY 6-4-6931X
1	1760	2.750-10	3.750	5.969	EY 6.3-4-711
1	1760	2.750-10	3.750	5.969	EY 6.3-4-711-1■
1	1760	2.750-10	3.750	5.969	EY 6.3-4-791-1X
1	1760	2.750-10	3.750	5.969	EY 6.3-4-791X
1	1810	2.750-10	3.750	6.062	EY 6.5-4-3491
1	1810	2.750-10	3.750	6.062	EY 6.5-4-3491-1
1	1810	2.750-10	3.750	6.062	EY 6.5-4-3561-1X
1	1810	2.750-10	3.750	6.062	EY 6.5-4-3561X

M-13Z12A-A13, M-13Z16A-A13

1	SPL250	3.543-44	4.125	6.140	EY 250-4-921-1 <i>OEM only</i>
---	--------	----------	-------	-------	-----------------------------------

Pos	Series	Spline Data	Hub Dia	* to End of Hub	End Fitting Part Number
-----	--------	-------------	---------	-----------------	-------------------------

M-14G9A-M14, M-14G10A-M14

1	SPL140	2.750-10	3.750	6.570	EY 140-4-81-1
1	SPL140	2.750-10	3.750	6.570	EY 140-4-91-1X
1	SPL170	2.750-10	3.750	5.850	EY 170-4-511-1
1	SPL170	2.750-10	3.750	5.850	EY 170-4-521-1X
1	SPL250	2.750-10	3.750	6.297	EY 250-4-231-1
1	SPL250	2.750-10	3.750	6.297	EY 250-4-241-1X
1	1710	2.750-10	3.750	5.750	EY 6-4-6821
1	1710	2.750-10	3.750	5.750	EY 6-4-6821-1
1	1710	2.750-10	3.750	5.750	EY 6-4-6931-1X
1	1710	2.750-10	3.750	5.750	EY 6-4-6931X
1	1760	2.750-10	3.750	5.969	EY 6.3-4-711
1	1760	2.750-10	3.750	5.969	EY 6.3-4-711-1
1	1760	2.750-10	3.750	5.969	EY 6.3-4-791-1X
1	1760	2.750-10	3.750	5.969	EY 6.3-4-791X
1	1810	2.750-10	3.750	6.062	EY 6.5-4-3491
1	1810	2.750-10	3.750	6.062	EY 6.5-4-3491-1
1	1810	2.750-10	3.750	6.062	EY 6.5-4-3561-1X
1	1810	2.750-10	3.750	6.062	EY 6.5-4-3561X

M-14Z12A-A14, M-14Z16A-A14

1	SPL250	3.543-44	4.125	6.140	EY 250-4-921-1 <i>OEM only</i>
---	--------	----------	-------	-------	-----------------------------------

MO-11G10A-M11, MO-12G9A-M12, MO-12G10A-M12

1	SPL140	2.500-10	3.750	5.960	EY 140-4-41-1
1	SPL140	2.500-10	3.750	5.960	EY 140-4-51-1X
1	SPL170	2.500-10	3.750	5.750	EY 170-4-471-1■
1	SPL170	2.500-10	3.750	5.750	EY 170-4-481-1X■
1	SPL250	2.500-10	3.750	6.062	EY 250-4-191-1■
1	SPL250	2.500-10	3.750	6.062	EY 250-4-201-1X■
1	1710	2.500-10	3.750	5.625	EY 6-4-6611■
1	1710	2.500-10	3.750	5.625	EY 6-4-6611-1■
1	1710	2.500-10	3.750	5.625	EY 6-4-6921-1X■
1	1710	2.500-10	3.750	5.625	EY 6-4-6921X■
1	1760	2.500-10	3.750	6.000	EY 6.3-4-651
1	1760	2.500-10	3.750	6.031	EY 6.3-4-651-1■
1	1760	2.500-10	3.750	6.031	EY 6.3-4-781-1X■
1	1760	2.500-10	3.750	6.000	EY 6.3-4-781X■
1	1810	2.500-10	3.750	5.875	EY 6.5-4-3451■
1	1810	2.500-10	3.750	5.875	EY 6.5-4-3451-1■
1	1810	2.500-10	3.750	5.875	EY 6.5-4-3551-1X■
1	1810	2.500-10	3.750	5.875	EY 6.5-4-3551X■

*C/L to End of Hub for EY (End Yoke); Flange Face to End of Hub for CF (Companion Flange)

■ Hub machined for speedometer gear



Important: See Safety Information in General Information Section (J300P-GI)

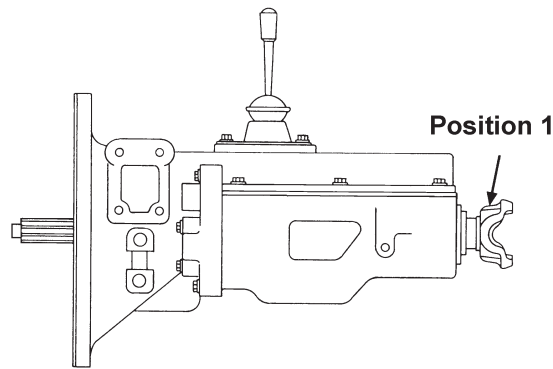

Pos	Series	Spline Data	Hub Dia	* to End of Hub	End Fitting Part Number
-----	--------	-------------	---------	-----------------	-------------------------

MO-13G9A-M13, MO-13G10A-M13

1	SPL140	2.750-10	3.750	6.570	EY 140-4-81-1
1	SPL140	2.750-10	3.750	6.570	EY 140-4-91-1X
1	SPL170	2.750-10	3.750	5.850	EY 170-4-511-1
1	SPL170	2.750-10	3.750	5.850	EY 170-4-521-1X
1	SPL250	2.750-10	3.750	6.297	EY 250-4-231-1
1	SPL250	2.750-10	3.750	6.297	EY 250-4-241-1X
1	1710	2.750-10	3.750	5.750	EY 6-4-6821
1	1710	2.750-10	3.750	5.750	EY 6-4-6821-1
1	1710	2.750-10	3.750	5.750	EY 6-4-6931-1X
1	1710	2.750-10	3.750	5.750	EY 6-4-6931X
1	1760	2.750-10	3.750	5.969	EY 6.3-4-711
1	1760	2.750-10	3.750	5.969	EY 6.3-4-711-1
1	1760	2.750-10	3.750	5.969	EY 6.3-4-791-1X
1	1760	2.750-10	3.750	5.969	EY 6.3-4-791X
1	1810	2.750-10	3.750	6.062	EY 6.5-4-3491
1	1810	2.750-10	3.750	6.062	EY 6.5-4-3491-1
1	1810	2.750-10	3.750	6.062	EY 6.5-4-3561-1X
1	1810	2.750-10	3.750	6.062	EY 6.5-4-3561X

MO-13Z12A-A13, MO-13Z16A-A13

1	SPL250	3.543-44	4.125	6.140	EY 250-4-921-1 <i>OEM only</i>
---	--------	----------	-------	-------	-----------------------------------

MO-14G9A-M14, MO-14G10A-M14

1	SPL140	2.750-10	3.750	6.570	EY 140-4-81-1
1	SPL140	2.750-10	3.750	6.570	EY 140-4-91-1X
1	SPL170	2.750-10	3.750	5.850	EY 170-4-511-1
1	SPL170	2.750-10	3.750	5.850	EY 170-4-521-1X
1	SPL250	2.750-10	3.750	6.297	EY 250-4-231-1
1	SPL250	2.750-10	3.750	6.297	EY 250-4-241-1X
1	1710	2.750-10	3.750	5.750	EY 6-4-6821
1	1710	2.750-10	3.750	5.750	EY 6-4-6821-1
1	1710	2.750-10	3.750	5.750	EY 6-4-6931-1X
1	1710	2.750-10	3.750	5.750	EY 6-4-6931X
1	1760	2.750-10	3.750	5.969	EY 6.3-4-711
1	1760	2.750-10	3.750	5.969	EY 6.3-4-711-1
1	1760	2.750-10	3.750	5.969	EY 6.3-4-791-1X
1	1760	2.750-10	3.750	5.969	EY 6.3-4-791X
1	1810	2.750-10	3.750	6.062	EY 6.5-4-3491
1	1810	2.750-10	3.750	6.062	EY 6.5-4-3491-1
1	1810	2.750-10	3.750	6.062	EY 6.5-4-3561-1X
1	1810	2.750-10	3.750	6.062	EY 6.5-4-3561X

MO-14Z12A-A14, MO-14Z16A-A14

1	SPL250	3.543-44	4.125	6.140	EY 250-4-921-1 <i>OEM only</i>
---	--------	----------	-------	-------	-----------------------------------

Pos	Series	Spline Data	Hub Dia	* to End of Hub	End Fitting Part Number
-----	--------	-------------	---------	-----------------	-------------------------

RM-9-115A, RM-9-125A

1	SPL140	2.500-10	3.750	5.960	EY 140-4-41-1
1	SPL140	2.500-10	3.750	5.960	EY 140-4-51-1X
1	SPL170	2.500-10	3.750	5.750	EY 170-4-471-1■
1	SPL170	2.500-10	3.750	5.750	EY 170-4-481-1X■
1	SPL250	2.500-10	3.750	6.062	EY 250-4-191-1■
1	SPL250	2.500-10	3.750	6.062	EY 250-4-201-1X■
1	1710	2.500-10	3.750	5.625	EY 6-4-6611■
1	1710	2.500-10	3.750	5.625	EY 6-4-6611-1■
1	1710	2.500-10	3.750	5.625	EY 6-4-6921-1X■
1	1710	2.500-10	3.750	5.625	EY 6-4-6921X■
1	1760	2.500-10	3.750	6.000	EY 6.3-4-651■
1	1760	2.500-10	3.750	6.031	EY 6.3-4-651-1■
1	1760	2.500-10	3.750	6.031	EY 6.3-4-781-1X■
1	1760	2.500-10	3.750	6.000	EY 6.3-4-781X■
1	1810	2.500-10	3.750	5.875	EY 6.5-4-3451■
1	1810	2.500-10	3.750	5.875	EY 6.5-4-3451-1■
1	1810	2.500-10	3.750	5.875	EY 6.5-4-3551-1X■
1	1810	2.500-10	3.750	5.875	EY 6.5-4-3551X■

RM-9-135A, RM-9-145A, RM-9-155A

1	SPL140	2.750-10	3.750	6.570	EY 140-4-81-1
1	SPL140	2.750-10	3.750	6.570	EY 140-4-91-1X
1	SPL170	2.750-10	3.750	5.850	EY 170-4-511-1
1	SPL170	2.750-10	3.750	5.850	EY 170-4-521-1X
1	SPL250	2.750-10	3.750	6.297	EY 250-4-231-1
1	SPL250	2.750-10	3.750	6.297	EY 250-4-241-1X
1	1710	2.750-10	3.750	5.750	EY 6-4-6821
1	1710	2.750-10	3.750	5.750	EY 6-4-6821-1
1	1710	2.750-10	3.750	5.750	EY 6-4-6931-1X
1	1710	2.750-10	3.750	5.750	EY 6-4-6931X
1	1760	2.750-10	3.750	5.969	EY 6.3-4-711
1	1760	2.750-10	3.750	5.969	EY 6.3-4-711-1
1	1760	2.750-10	3.750	5.969	EY 6.3-4-791-1X
1	1760	2.750-10	3.750	5.969	EY 6.3-4-791X
1	1810	2.750-10	3.750	6.062	EY 6.5-4-3491
1	1810	2.750-10	3.750	6.062	EY 6.5-4-3491-1
1	1810	2.750-10	3.750	6.062	EY 6.5-4-3561-1X
1	1810	2.750-10	3.750	6.062	EY 6.5-4-3561X

RM-9-1250

1	SPL170	2.500-10	3.750	5.750	EY 170-4-471-1■
1	SPL170	2.500-10	3.750	5.750	EY 170-4-481-1X■
1	SPL250	2.500-10	3.750	6.062	EY 250-4-191-1■
1	SPL250	2.500-10	3.750	6.062	EY 250-4-201-1X■
1	1710	2.500-10	3.750	5.625	EY 6-4-6611■

*C/L to End of Hub for EY (End Yoke); Flange Face to End of Hub for CF (Companion Flange)

■ Hub machined for speedometer gear



Pos	Series	Spline Data	Hub Dia	* to End of Hub	End Fitting Part Number
RM-9-1250 (Continued)					
1	1710	2.500-10	3.750	5.625	EY 6-4-6611-1■
1	1710	2.500-10	3.750	5.625	EY 6-4-6921-1X■
1	1710	2.500-10	3.750	5.625	EY 6-4-6921X■
1	1760	2.500-10	3.750	6.000	EY 6.3-4-651■
1	1760	2.500-10	3.750	6.031	EY 6.3-4-651-1■
1	1760	2.500-10	3.750	6.031	EY 6.3-4-781-1X■
1	1760	2.500-10	3.750	6.000	EY 6.3-4-781X■
1	1810	2.500-10	3.750	5.875	EY 6.5-4-3451■
1	1810	2.500-10	3.750	5.875	EY 6.5-4-3451-1■
1	1810	2.500-10	3.750	5.875	EY 6.5-4-3551-1X■
1	1810	2.500-10	3.750	5.875	EY 6.5-4-3551X■

RM-9-1450					
1	SPL140	2.750-10	3.750	6.570	EY 140-4-81-1
1	SPL140	2.750-10	3.750	6.570	EY 140-4-91-1X
1	SPL170	2.750-10	3.750	5.850	EY 170-4-511-1
1	SPL170	2.750-10	3.750	5.850	EY 170-4-521-1X
1	SPL250	2.750-10	3.750	6.297	EY 250-4-231-1
1	SPL250	2.750-10	3.750	6.297	EY 250-4-241-1X
1	1710	2.750-10	3.750	5.750	EY 6-4-6821
1	1710	2.750-10	3.750	5.750	EY 6-4-6821-1
1	1710	2.750-10	3.750	5.750	EY 6-4-6931-1X
1	1710	2.750-10	3.750	5.750	EY 6-4-6931X
1	1760	2.750-10	3.750	5.969	EY 6.3-4-711
1	1760	2.750-10	3.750	5.969	EY 6.3-4-711-1
1	1760	2.750-10	3.750	5.969	EY 6.3-4-791-1X
1	1760	2.750-10	3.750	5.969	EY 6.3-4-791X
1	1810	2.750-10	3.750	6.062	EY 6.5-4-3491
1	1810	2.750-10	3.750	6.062	EY 6.5-4-3491-1
1	1810	2.750-10	3.750	6.062	EY 6.5-4-3561-1X
1	1810	2.750-10	3.750	6.062	EY 6.5-4-3561X

RM-10-115A, RM-10-125A					
1	SPL140	2.500-10	3.750	5.960	EY 140-4-41-1
1	SPL140	2.500-10	3.750	5.960	EY 140-4-51-1X
1	SPL170	2.500-10	3.750	5.750	EY 170-4-471-1■
1	SPL170	2.500-10	3.750	5.750	EY 170-4-481-1X■
1	SPL250	2.500-10	3.750	6.062	EY 250-4-191-1■
1	SPL250	2.500-10	3.750	6.062	EY 250-4-201-1X■
1	1710	2.500-10	3.750	5.625	EY 6-4-6611■
1	1710	2.500-10	3.750	5.625	EY 6-4-6611-1■
1	1710	2.500-10	3.750	5.625	EY 6-4-6921-1X■
1	1710	2.500-10	3.750	5.625	EY 6-4-6921X■
1	1760	2.500-10	3.750	6.000	EY 6.3-4-651■
1	1760	2.500-10	3.750	6.031	EY 6.3-4-651-1■
1	1760	2.500-10	3.750	6.031	EY 6.3-4-781-1X■
1	1760	2.500-10	3.750	6.000	EY 6.3-4-781X■
1	1810	2.500-10	3.750	5.875	EY 6.5-4-3451■
1	1810	2.500-10	3.750	5.875	EY 6.5-4-3451-1■
1	1810	2.500-10	3.750	5.875	EY 6.5-4-3551-1X■
1	1810	2.500-10	3.750	5.875	EY 6.5-4-3551X■

RM-10-135A, RM-10-145A, RM-10-155A, RM-10-165					
1	SPL140	2.750-10	3.750	6.570	EY 140-4-81-1
1	SPL140	2.750-10	3.750	6.570	EY 140-4-91-1X
1	SPL170	2.750-10	3.750	5.850	EY 170-4-511-1
1	SPL170	2.750-10	3.750	5.850	EY 170-4-521-1X
1	SPL250	2.750-10	3.750	6.297	EY 250-4-231-1
1	SPL250	2.750-10	3.750	6.297	EY 250-4-241-1X
1	1710	2.750-10	3.750	5.750	EY 6-4-6821

Pos	Series	Spline Data	Hub Dia	* to End of Hub	End Fitting Part Number
RM-10-135A, RM-10-145A, RM-10-155A, RM-10-165 (Continued)					
1	1710	2.750-10	3.750	5.750	EY 6-4-6821-1
1	1710	2.750-10	3.750	5.750	EY 6-4-6931-1X
1	1710	2.750-10	3.750	5.750	EY 6-4-6931X
1	1760	2.750-10	3.750	5.969	EY 6.3-4-711
1	1760	2.750-10	3.750	5.969	EY 6.3-4-711-1
1	1760	2.750-10	3.750	5.969	EY 6.3-4-791-1X
1	1760	2.750-10	3.750	5.969	EY 6.3-4-791X
1	1810	2.750-10	3.750	6.062	EY 6.5-4-3491
1	1810	2.750-10	3.750	6.062	EY 6.5-4-3491-1
1	1810	2.750-10	3.750	6.062	EY 6.5-4-3561-1X
1	1810	2.750-10	3.750	6.062	EY 6.5-4-3561X

RM-10-1150, RM-10-1250					
1	SPL170	2.500-10	3.750	5.750	EY 170-4-471-1■
1	SPL170	2.500-10	3.750	5.750	EY 170-4-481-1X■
1	SPL250	2.500-10	3.750	6.062	EY 250-4-191-1■
1	SPL250	2.500-10	3.750	6.062	EY 250-4-201-1X■
1	1710	2.500-10	3.750	5.625	EY 6-4-6611■
1	1710	2.500-10	3.750	5.625	EY 6-4-6611-1■
1	1710	2.500-10	3.750	5.625	EY 6-4-6921-1X■
1	1710	2.500-10	3.750	5.625	EY 6-4-6921X■
1	1760	2.500-10	3.750	6.000	EY 6.3-4-651■
1	1760	2.500-10	3.750	6.031	EY 6.3-4-651-1■
1	1760	2.500-10	3.750	6.031	EY 6.3-4-781-1X■
1	1760	2.500-10	3.750	6.000	EY 6.3-4-781X■
1	1810	2.500-10	3.750	5.875	EY 6.5-4-3451■
1	1810	2.500-10	3.750	5.875	EY 6.5-4-3451-1■
1	1810	2.500-10	3.750	5.875	EY 6.5-4-3551-1X■
1	1810	2.500-10	3.750	5.875	EY 6.5-4-3551X■

RM-10-1350, RM-10-1450, RM-10-1550, RM-13-145A					
1	SPL140	2.750-10	3.750	6.570	EY 140-4-81-1
1	SPL140	2.750-10	3.750	6.570	EY 140-4-91-1X
1	SPL170	2.750-10	3.750	5.850	EY 170-4-511-1
1	SPL170	2.750-10	3.750	5.850	EY 170-4-521-1X
1	SPL250	2.750-10	3.750	6.297	EY 250-4-231-1
1	SPL250	2.750-10	3.750	6.297	EY 250-4-241-1X
1	1710	2.750-10	3.750	5.750	EY 6-4-6821
1	1710	2.750-10	3.750	5.750	EY 6-4-6821-1
1	1710	2.750-10	3.750	5.750	EY 6-4-6931-1X
1	1710	2.750-10	3.750	5.750	EY 6-4-6931X
1	1760	2.750-10	3.750	5.969	EY 6.3-4-711
1	1760	2.750-10	3.750	5.969	EY 6.3-4-711-1
1	1760	2.750-10	3.750	5.969	EY 6.3-4-791-1X
1	1760	2.750-10	3.750	5.969	EY 6.3-4-791X
1	1810	2.750-10	3.750	6.062	EY 6.5-4-3491
1	1810	2.750-10	3.750	6.062	EY 6.5-4-3491-1
1	1810	2.750-10	3.750	6.062	EY 6.5-4-3561-1X
1	1810	2.750-10	3.750	6.062	EY 6.5-4-3561X

RM-13-1450, RM-13-1550					
1	SPL140	2.750-10	3.750	6.570	EY 140-4-81-1
1	SPL140	2.750-10	3.750	6.570	EY 140-4-91-1X
1	SPL170	2.750-10	3.750	5.850	EY 170-4-511-1
1	SPL170	2.750-10	3.750	5.850	EY 170-4-521-1X
1	SPL250	2.750-10	3.750	6.297	EY 250-4-231-1
1	SPL250	2.750-10	3.750	6.297	EY 250-4-241-1X
1	1710	2.750-10	3.750	5.750	EY 6-4-6821

Continued on next page

*C/L to End of Hub for EY (End Yoke); Flange Face to End of Hub for CF (Companion Flange)

■ Hub machined for speedometer gear



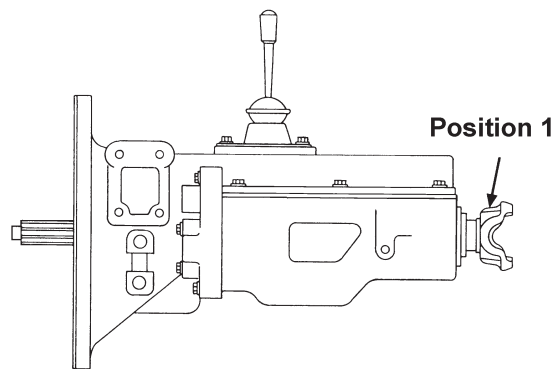

Pos	Series	Spline Data	Hub Dia	* to End of Hub	End Fitting Part Number
-----	--------	-------------	---------	-----------------	-------------------------

RM-13-1450, RM-13-1550 (Continued)

1	1710	2.750-10	3.750	5.750	EY 6-4-6931X
1	1760	2.750-10	3.750	5.969	EY 6.3-4-711
1	1760	2.750-10	3.750	5.969	EY 6.3-4-711-1
1	1760	2.750-10	3.750	5.969	EY 6.3-4-791-1X
1	1760	2.750-10	3.750	5.969	EY 6.3-4-791X
1	1810	2.750-10	3.750	6.062	EY 6.5-4-3491
1	1810	2.750-10	3.750	6.062	EY 6.5-4-3491-1
1	1810	2.750-10	3.750	6.062	EY 6.5-4-3561-1X
1	1810	2.750-10	3.750	6.062	EY 6.5-4-3561X

RMO-9-115A, RMO-9-125A, RMO-10-115A, RMO-10-125A

1	SPL140	2.500-10	3.750	5.960	EY 140-4-41-1
1	SPL140	2.500-10	3.750	5.960	EY 140-4-51-1X
1	SPL170	2.500-10	3.750	5.750	EY 170-4-471-1■
1	SPL170	2.500-10	3.750	5.750	EY 170-4-481-1X■
1	SPL250	2.500-10	3.750	6.062	EY 250-4-191-1■
1	SPL250	2.500-10	3.750	6.062	EY 250-4-201-1X■
1	1710	2.500-10	3.750	5.625	EY 6-4-6611■
1	1710	2.500-10	3.750	5.625	EY 6-4-6611-1■
1	1710	2.500-10	3.750	5.625	EY 6-4-6921-1X■
1	1710	2.500-10	3.750	5.625	EY 6-4-6921X■
1	1760	2.500-10	3.750	6.000	EY 6.3-4-651■
1	1760	2.500-10	3.750	6.031	EY 6.3-4-651-1■
1	1760	2.500-10	3.750	6.031	EY 6.3-4-781-1X■
1	1760	2.500-10	3.750	6.000	EY 6.3-4-781X■
1	1810	2.500-10	3.750	5.875	EY 6.5-4-3451■
1	1810	2.500-10	3.750	5.875	EY 6.5-4-3451-1■
1	1810	2.500-10	3.750	5.875	EY 6.5-4-3551-1X■
1	1810	2.500-10	3.750	5.875	EY 6.5-4-3551X■

RMO-12-145A

1	SPL140	2.750-10	3.750	6.570	EY 140-4-81-1
---	--------	----------	-------	-------	---------------

RMO-13-145A, RMX-10-165A

1	SPL140	2.750-10	3.750	6.570	EY 140-4-91-1X
1	SPL170	2.750-10	3.750	5.850	EY 170-4-511-1
1	SPL170	2.750-10	3.750	5.850	EY 170-4-521-1X
1	SPL250	2.750-10	3.750	6.297	EY 250-4-231-1
1	SPL250	2.750-10	3.750	6.297	EY 250-4-241-1X
1	1710	2.750-10	3.750	5.750	EY 6-4-6821
1	1710	2.750-10	3.750	5.750	EY 6-4-6821-1
1	1710	2.750-10	3.750	5.750	EY 6-4-6931-1X
1	1710	2.750-10	3.750	5.750	EY 6-4-6931X
1	1760	2.750-10	3.750	5.969	EY 6.3-4-711
1	1760	2.750-10	3.750	5.969	EY 6.3-4-711-1

Pos	Series	Spline Data	Hub Dia	* to End of Hub	End Fitting Part Number
-----	--------	-------------	---------	-----------------	-------------------------

RMO-13-145A, RMX-10-165A (Continued)

1	1760	2.750-10	3.750	5.969	EY 6.3-4-791-1X
1	1760	2.750-10	3.750	5.969	EY 6.3-4-791X
1	1810	2.750-10	3.750	6.062	EY 6.5-4-3491
1	1810	2.750-10	3.750	6.062	EY 6.5-4-3491-1
1	1810	2.750-10	3.750	6.062	EY 6.5-4-3561-1X
1	1810	2.750-10	3.750	6.062	EY 6.5-4-3561X

RMX-13-145A

1	1760	2.750-10	3.750	5.969	EY 6.3-4-791X
---	------	----------	-------	-------	---------------

SPICER®

AMO1000-4, APO1000-4

1	SPL250	2.750-10	4.000	6.370	EY 250-4-551-1■
---	--------	----------	-------	-------	-----------------

ASO125-10, ASO140-10

1	1810	2.500-10	3.750	3.625	CF 6.5-1-2271
1	1810	2.500-10	3.750	3.625	CF 6.5-1-2351X
1	1710	2.500-10	3.750	5.625	EY 6-4-6611■
1	1710	2.500-10	3.750	5.625	EY 6-4-6611-1■
1	1760	2.500-10	3.750	6.000	EY 6.3-4-651■
1	1760	2.500-10	3.750	6.031	EY 6.3-4-651-1■
1	1810	2.500-10	3.750	5.875	EY 6.5-4-3451■
1	1810	2.500-10	3.750	5.875	EY 6.5-4-3451-1■

ASO150-10

1	1810	2.500-10	3.750	3.625	CF 6.5-1-2271
1	1810	2.500-10	3.750	3.625	CF 6.5-1-2351X
1	SPL250	2.500-10	3.750	6.250	EY 250-4-561-1■
1	1710	2.500-10	3.750	5.625	EY 6-4-6611■
1	1710	2.500-10	3.750	5.625	EY 6-4-6611-1■
1	1760	2.500-10	3.750	6.000	EY 6.3-4-651■
1	1760	2.500-10	3.750	6.031	EY 6.3-4-651-1■
1	1810	2.500-10	3.750	5.875	EY 6.5-4-3451■
1	1810	2.500-10	3.750	5.875	EY 6.5-4-3451-1■

ASO165-10

1	1810	2.500-10	3.750	3.625	CF 6.5-1-2271
1	1810	2.500-10	3.750	3.625	CF 6.5-1-2351X
1	1710	2.500-10	3.750	5.625	EY 6-4-6611■
1	1710	2.500-10	3.750	5.625	EY 6-4-6611-1■
1	1760	2.500-10	3.750	6.000	EY 6.3-4-651■
1	1760	2.500-10	3.750	6.031	EY 6.3-4-651-1■
1	1810	2.500-10	3.750	5.875	EY 6.5-4-3451■
1	1810	2.500-10	3.750	5.875	EY 6.5-4-3451-1■

*C/L to End of Hub for EY (End Yoke); Flange Face to End of Hub for CF (Companion Flange)

■ Hub machined for speedometer gear



Pos	Series	Spline Data	Hub Dia	* to End of Hub	End Fitting Part Number
ATO1000-4					
1	SPL250	2.750-10	4.000	6.370	EY 250-4-551-1 ■
CM40, CM49					
1	1610	1.998-38	2.750	4.688	CF 5-1-6271 <i>Can be used w/brake</i>
1	SPL140	1.998-38	2.750	7.728	EY 140-4-1021-1 <i>Flanged end yoke.</i>
1	SPL140	1.998-38	2.750	4.830	EY 140-4-111-1 <i>Can be used w/brake</i>
1	SPL140	1.998-38	2.750	4.730	EY 140-4-891-1
1	SPL170	1.998-38	2.750	4.844	EY 170-4-541-1
1	SPL90	1.998-38	2.750	7.562	EY 90-4-111-1 <i>Can be used w/brake; Flanged end yoke.</i>
1	SPL90	1.998-38	2.750	4.250	EY 90-4-391-1 <i>Can be used w/brake</i>
1	SPL90	1.998-38	2.750	4.000	EY 90-4-71-1 <i>Can be used w/brake</i>
1	1550	1.998-38	2.750	4.035	EY 4-4-4491-1 <i>S/A 4-4-7341-1 But Hub does not Include Slinger Diameter</i>
1	1550	1.998-38	2.750	4.156	EY 4-4-4611
1	1550	1.998-38	2.750	4.156	EY 4-4-4611-1
1	1550	1.998-38	2.750	4.156	EY 4-4-4611-2 <i>Attaching hardware by OEM</i>
1	1550	1.998-38	2.750	7.031	EY 4-4-6101-1 <i>Can be used w/brake; Flanged end yoke.</i>
1	1610	1.998-38	2.750	4.125	EY 5-4-6321
1	1610	1.998-38	2.750	4.000	EY 5-4-6321-1
1	1610	1.998-38	2.750	4.156	EY 5-4-6481
1	1610	1.998-38	2.750	4.156	EY 5-4-6481-1
1	1610	1.998-38	2.750	7.562	EY 5-4-7601-1 <i>Flanged end yoke.</i>
1	1710	1.998-38	2.750	5.250	EY 6-4-7301
1	1710	1.998-38	2.750	5.250	EY 6-4-7301-1
CM50					
1	1480/1550	1.750-10	2.500	3.000	CF 4-1-3891
1	1610	1.750-10	2.500	4.250	EY 5-4-1051
CM55					
1	1610	1.998-38	2.750	4.688	CF 5-1-6271 <i>Can be used w/brake</i>
1	SPL140	1.998-38	2.750	7.728	EY 140-4-1021-1 <i>Flanged end yoke.</i>
1	SPL140	1.998-38	2.750	4.830	EY 140-4-111-1
1	SPL140	1.998-38	2.750	4.730	EY 140-4-891-1
1	SPL170	1.998-38	2.750	4.844	EY 170-4-541-1
1	SPL90	1.998-38	2.750	7.562	EY 90-4-111-1 <i>Can be used w/brake; Flanged end yoke.</i>
1	SPL90	1.998-38	2.750	4.250	EY 90-4-391-1
1	SPL90	1.998-38	2.750	4.000	EY 90-4-71-1
1	1550	1.998-38	2.750	4.035	EY 4-4-4491-1 <i>S/A 4-4-7341-1 But Hub does not Include Slinger Diameter</i>
1	1550	1.998-38	2.750	4.156	EY 4-4-4611
1	1550	1.998-38	2.750	4.156	EY 4-4-4611-1
1	1550	1.998-38	2.750	4.156	EY 4-4-4611-2 <i>Attaching hardware by OEM</i>
1	1550	1.998-38	2.750	7.031	EY 4-4-6101-1 <i>Can be used w/brake; Flanged end yoke.</i>
1	1610	1.998-38	2.750	4.125	EY 5-4-6321
1	1610	1.998-38	2.750	4.000	EY 5-4-6321-1
1	1610	1.998-38	2.750	4.156	EY 5-4-6481
1	1610	1.998-38	2.750	4.156	EY 5-4-6481-1
1	1610	1.998-38	2.750	7.562	EY 5-4-7601-1 <i>Flanged end yoke.</i>
1	1710	1.998-38	2.750	5.250	EY 6-4-7301
1	1710	1.998-38	2.750	5.250	EY 6-4-7301-1

Pos	Series	Spline Data	Hub Dia	* to End of Hub	End Fitting Part Number
CM59					
1	1610	1.998-38	2.750	4.688	CF 5-1-6271 <i>Can be used w/brake</i>
1	SPL140	1.998-38	2.750	4.830	EY 140-4-111-1
1	SPL140	1.998-38	2.750	4.730	EY 140-4-891-1
1	SPL170	1.998-38	2.750	4.844	EY 170-4-541-1
1	SPL90	1.998-38	2.750	7.562	EY 90-4-111-1 <i>Can be used w/brake; Flanged end yoke.</i>
1	SPL90	1.998-38	2.750	4.250	EY 90-4-391-1
1	SPL90	1.998-38	2.750	4.000	EY 90-4-71-1
1	1550	1.998-38	2.750	4.035	EY 4-4-4491-1 <i>S/A 4-4-7341-1 But Hub does not Include Slinger Diameter</i>
1	1550	1.998-38	2.750	4.156	EY 4-4-4611
1	1550	1.998-38	2.750	4.156	EY 4-4-4611-1
1	1550	1.998-38	2.750	4.156	EY 4-4-4611-2 <i>Attaching hardware by OEM</i>
1	1550	1.998-38	2.750	7.031	EY 4-4-6101-1 <i>Can be used w/brake; Flanged end yoke.</i>
1	1610	1.998-38	2.750	4.125	EY 5-4-6321
1	1610	1.998-38	2.750	4.000	EY 5-4-6321-1
1	1610	1.998-38	2.750	4.156	EY 5-4-6481
1	1610	1.998-38	2.750	4.156	EY 5-4-6481-1
1	1610	1.998-38	2.750	7.562	EY 5-4-7601-1 <i>Can be used w/brake; Flanged end yoke.</i>
1	1710	1.998-38	2.750	5.250	EY 6-4-7301
1	1710	1.998-38	2.750	5.250	EY 6-4-7301-1
CM60					
1	SPL90	2.000-10	2.750	4.969	EY 90-4-21-1
1	1550	2.000-10	2.750	3.625	CF 4-1-3781
1	1610	2.000-10	2.750	3.625	CF 5-1-3141
1	1710	2.000-10	2.750	3.688	CF 6-1-2221
1	1610	2.000-10	2.750	5.188	EY 5-4-1661
1	1610	2.000-10	2.750	5.469	EY 5-4-1661-1
1	1610	1.962-10	2.750	5.281	EY 5-4-7041-1
1	1710	1.962-10	2.750	5.156	EY 6-4-3831
1	1710	1.962-10	2.750	5.156	EY 6-4-3831-1
ESO65-7					
1	1610	1.998-38	2.750	4.688	CF 5-1-6271 <i>Assy includes eight 6-73-725 bolts</i>
1	SPL140	1.998-38	2.750	4.830	EY 140-4-111-1
1	SPL170	1.998-38	2.750	4.844	EY 170-4-541-1
1	SPL90	1.998-38	2.750	7.562	EY 90-4-111-1 <i>Can be used w/brake; Flanged end yoke.</i>
1	SPL90	1.998-38	2.750	4.250	EY 90-4-391-1
1	SPL90	1.998-38	2.750	4.000	EY 90-4-71-1
1	1550	1.998-38	2.750	4.035	EY 4-4-4491-1 <i>S/A 4-4-7341-1 But Hub does not Include Slinger Diameter</i>
1	1550	1.998-38	2.750	4.156	EY 4-4-4611
1	1550	1.998-38	2.750	4.156	EY 4-4-4611-1
1	1550	1.998-38	2.750	4.156	EY 4-4-4611-2 <i>Attaching hardware by OEM</i>
1	1550	1.998-38	2.750	7.031	EY 4-4-6101-1 <i>Flanged end yoke.</i>
1	1610	1.998-38	2.750	4.125	EY 5-4-6321
1	1610	1.998-38	2.750	4.000	EY 5-4-6321-1
1	1610	1.998-38	2.750	4.156	EY 5-4-6481
1	1610	1.998-38	2.750	4.156	EY 5-4-6481-1
1	1610	1.998-38	2.750	7.562	EY 5-4-7601-1 <i>Flanged end yoke.</i>
1	1710	1.998-38	2.750	5.250	EY 6-4-7301
1	1710	1.998-38	2.750	5.250	EY 6-4-7301-1

*C/L to End of Hub for EY (End Yoke); Flange Face to End of Hub for CF (Companion Flange)

■ Hub machined for speedometer gear



Important: See Safety Information in General Information Section (J300P-GI)

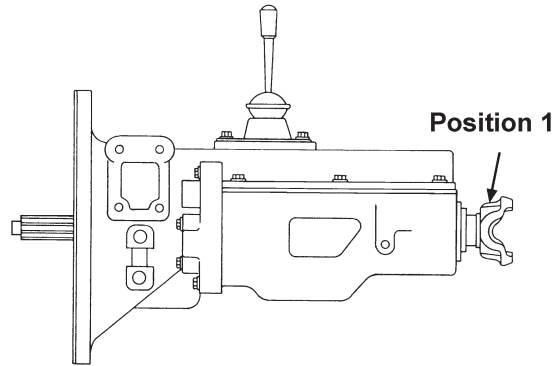

Pos	Series	Spline Data	Hub Dia	* to End of Hub	End Fitting Part Number
-----	--------	-------------	---------	-----------------	-------------------------

ESO66-7

1	1550	1.998-38	2.750	4.035	EY 4-4-4491-1 <i>S/A 4-4-7341-1 But Hub does not Include Slinger Diameter</i>
1	1550	1.998-38	2.750	4.156	EY 4-4-4611
1	1550	1.998-38	2.750	4.156	EY 4-4-4611-1
1	1550	1.998-38	2.750	4.156	EY 4-4-4611-2 <i>Attaching hardware by OEM</i>
1	1610	1.998-38	2.750	4.125	EY 5-4-6321
1	1610	1.998-38	2.750	4.000	EY 5-4-6321-1
1	1610	1.998-38	2.750	4.156	EY 5-4-6481
1	1610	1.998-38	2.750	4.156	EY 5-4-6481-1
1	1610	1.998-38	2.750	5.250	EY 6-4-7301
1	1610	1.998-38	2.750	5.250	EY 6-4-7301-1

ES42-5

1	1610	1.998-38	2.750	4.688	CF 5-1-6271
1	SPL140	1.998-38	2.750	4.730	EY 140-4-891-1
1	SPL170	1.998-38	2.750	4.844	EY 170-4-541-1
1	SPL90	1.998-38	2.750	7.562	EY 90-4-111-1 <i>Can be used w/brake; Flanged end yoke.</i>
1	SPL90	1.998-38	2.750	4.250	EY 90-4-391-1
1	SPL90	1.998-38	2.750	4.000	EY 90-4-71-1
1	1550	1.998-38	2.750	4.035	EY 4-4-4491-1 <i>S/A 4-4-7341-1 But Hub does not Include Slinger Diameter</i>
1	1550	1.998-38	2.750	4.156	EY 4-4-4611
1	1550	1.998-38	2.750	4.156	EY 4-4-4611-1
1	1550	1.998-38	2.750	4.156	EY 4-4-4611-2 <i>Attaching hardware by OEM</i>
1	1550	1.998-38	2.750	7.031	EY 4-4-6101-1 <i>Flanged end yoke.</i>
1	1610	1.998-38	2.750	4.125	EY 5-4-6321
1	1610	1.998-38	2.750	4.000	EY 5-4-6321-1
1	1610	1.998-38	2.750	4.156	EY 5-4-6481
1	1610	1.998-38	2.750	4.156	EY 5-4-6481-1
1	1610	1.998-38	2.750	7.562	EY 5-4-7601-1 <i>Flanged end yoke.</i>
1	1710	1.998-38	2.750	5.250	EY 6-4-7301
1	1710	1.998-38	2.750	5.250	EY 6-4-7301-1

ES43-5

1	1610	1.998-38	2.750	4.688	CF 5-1-6271
1	SPL140	1.998-38	2.750	4.830	EY 140-4-111-1
1	SPL140	1.998-38	2.750	4.730	EY 140-4-891-1
1	SPL170	1.998-38	2.750	4.844	EY 170-4-541-1
1	SPL90	1.998-38	2.750	7.562	EY 90-4-111-1 <i>Can be used w/brake; Flanged end yoke.</i>
1	SPL90	1.998-38	2.750	4.250	EY 90-4-391-1
1	SPL90	1.998-38	2.750	4.000	EY 90-4-71-1

Pos	Series	Spline Data	Hub Dia	* to End of Hub	End Fitting Part Number
-----	--------	-------------	---------	-----------------	-------------------------

ES43-5 (Continued)

1	1550	1.998-38	2.750	4.035	EY 4-4-4491-1 <i>S/A 4-4-7341-1 But Hub does not Include Slinger Diameter</i>
1	1550	1.998-38	2.750	7.031	EY 4-4-6101-1 <i>Flanged end yoke.</i>
1	1610	1.998-38	2.750	4.125	EY 5-4-6321
1	1610	1.998-38	2.750	4.000	EY 5-4-6321-1
1	1610	1.998-38	2.750	4.156	EY 5-4-6481
1	1610	1.998-38	2.750	4.156	EY 5-4-6481-1
1	1610	1.998-38	2.750	7.562	EY 5-4-7601-1 <i>Flanged end yoke.</i>
1	1710	1.998-38	2.750	5.250	EY 6-4-7301
1	1710	1.998-38	2.750	5.250	EY 6-4-7301-1

ES49-5

1	1480/1550	1.998-38	2.750	2.875	CF 4-1-5021
1	1480/1550	1.998-38	2.750	3.875	CF 4-1-6051X <i>Can be used w/brake</i>
1	1550	1.998-38	2.750	4.035	EY 4-4-4491-1 <i>S/A 4-4-7341-1 But Hub does not Include Slinger Diameter</i>
1	1550	1.998-38	2.750	4.156	EY 4-4-4611
1	1550	1.998-38	2.750	4.156	EY 4-4-4611-1
1	1550	1.998-38	2.750	4.156	EY 4-4-4611-2 <i>Attaching hardware by OEM</i>
1	1610	1.998-38	2.750	4.125	EY 5-4-6321
1	1610	1.998-38	2.750	4.000	EY 5-4-6321-1
1	1610	1.998-38	2.750	4.156	EY 5-4-6481
1	1610	1.998-38	2.750	4.156	EY 5-4-6481-1
1	1710	1.998-38	2.750	5.250	EY 6-4-7301
1	1710	1.998-38	2.750	5.250	EY 6-4-7301-1

ES52-5

1	1480/1550	1.998-38	2.750	2.875	CF 4-1-5021
1	1480/1550	1.998-38	2.750	3.875	CF 4-1-6051X <i>Can be used w/brake; Assy includes four 8-73-226 studs</i>
1	1610	1.998-38	2.750	4.688	CF 5-1-6271
1	SPL140	1.998-38	2.750	4.830	EY 140-4-111-1
1	SPL140	1.998-38	2.750	4.730	EY 140-4-891-1
1	SPL170	1.998-38	2.750	4.844	EY 170-4-541-1
1	SPL90	1.998-38	2.750	7.562	EY 90-4-111-1 <i>Can be used w/brake; Flanged end yoke.</i>
1	SPL90	1.998-38	2.750	4.250	EY 90-4-391-1
1	SPL90	1.998-38	2.750	4.000	EY 90-4-71-1
1	1550	1.998-38	2.750	4.035	EY 4-4-4491-1 <i>S/A 4-4-7341-1 But Hub does not Include Slinger Diameter</i>
1	1550	1.998-38	2.750	4.156	EY 4-4-4611
1	1550	1.998-38	2.750	4.156	EY 4-4-4611-1
1	1550	1.998-38	2.750	4.156	EY 4-4-4611-2 <i>Attaching hardware by OEM</i>

*C/L to End of Hub for EY (End Yoke); Flange Face to End of Hub for CF (Companion Flange)

■ Hub machined for speedometer gear



Pos	Series	Spline Data	Hub Dia	* to End of Hub	End Fitting Part Number
ES52-5 (Continued)					
1	1550	1.998-38	2.750	7.031	EY 4-4-6101-1 <i>Flanged end yoke.</i>
1	1610	1.998-38	2.750	4.125	EY 5-4-6321
1	1610	1.998-38	2.750	4.000	EY 5-4-6321-1
1	1610	1.998-38	2.750	4.156	EY 5-4-6481
1	1610	1.998-38	2.750	4.156	EY 5-4-6481-1
1	1610	1.998-38	2.750	7.562	EY 5-4-7601-1 <i>Flanged end yoke.</i>
1	1710	1.998-38	2.750	5.250	EY 6-4-7301
1	1710	1.998-38	2.750	5.250	EY 6-4-7301-1

Pos	Series	Spline Data	Hub Dia	* to End of Hub	End Fitting Part Number
ES52-7					
1	1610	1.998-38	2.750	4.688	CF 5-1-6271
1	SPL140	1.998-38	2.750	4.830	EY 140-4-111-1
1	SPL140	1.998-38	2.750	4.730	EY 140-4-891-1
1	SPL170	1.998-38	2.750	4.844	EY 170-4-541-1
1	SPL90	1.998-38	2.750	7.562	EY 90-4-111-1 <i>Can be used w/brake; Flanged end yoke.</i>
1	SPL90	1.998-38	2.750	4.250	EY 90-4-391-1
1	SPL90	1.998-38	2.750	4.000	EY 90-4-71-1
1	1550	1.998-38	2.750	4.035	EY 4-4-4491-1 <i>S/A 4-4-7341-1 But Hub does not Include Slinger Diameter</i>
1	1550	1.998-38	2.750	4.156	EY 4-4-4611
1	1550	1.998-38	2.750	4.156	EY 4-4-4611-1
1	1550	1.998-38	2.750	4.156	EY 4-4-4611-2 <i>Attaching hardware by OEM</i>
1	1550	1.998-38	2.750	7.031	EY 4-4-6101-1 <i>Flanged end yoke.</i>
1	1610	1.998-38	2.750	4.125	EY 5-4-6321
1	1610	1.998-38	2.750	4.000	EY 5-4-6321-1
1	1610	1.998-38	2.750	4.156	EY 5-4-6481
1	1610	1.998-38	2.750	4.156	EY 5-4-6481-1
1	1610	1.998-38	2.750	7.562	EY 5-4-7601-1 <i>Flanged end yoke.</i>
1	1710	1.998-38	2.750	5.250	EY 6-4-7301
1	1710	1.998-38	2.750	5.250	EY 6-4-7301-1

Pos	Series	Spline Data	Hub Dia	* to End of Hub	End Fitting Part Number
ES53-5					
1	1610	1.998-38	2.750	4.688	CF 5-1-6271
1	SPL140	1.998-38	2.750	4.830	EY 140-4-111-1
1	SPL140	1.998-38	2.750	4.730	EY 140-4-891-1
1	SPL170	1.998-38	2.750	4.844	EY 170-4-541-1
1	SPL90	1.998-38	2.750	7.562	EY 90-4-111-1 <i>Can be used w/brake; Flanged end yoke.</i>
1	SPL90	1.998-38	2.750	4.250	EY 90-4-391-1
1	SPL90	1.998-38	2.750	4.000	EY 90-4-71-1
1	1550	1.998-38	2.750	4.035	EY 4-4-4491-1 <i>S/A 4-4-7341-1 But Hub does not Include Slinger Diameter</i>
1	1550	1.998-38	2.750	7.031	EY 4-4-6101-1 <i>Flanged end yoke.</i>
1	1610	1.998-38	2.750	4.125	EY 5-4-6321
1	1610	1.998-38	2.750	4.000	EY 5-4-6321-1
1	1610	1.998-38	2.750	4.156	EY 5-4-6481
1	1610	1.998-38	2.750	4.156	EY 5-4-6481-1
1	1610	1.998-38	2.750	7.562	EY 5-4-7601-1 <i>Flanged end yoke.</i>
1	1710	1.998-38	2.750	5.250	EY 6-4-7301
1	1710	1.998-38	2.750	5.250	EY 6-4-7301-1

Pos	Series	Spline Data	Hub Dia	* to End of Hub	End Fitting Part Number
ES60-5					
1	1610	1.998-38	2.750	4.688	CF 5-1-6271
1	SPL140	1.998-38	2.750	4.830	EY 140-4-111-1

Pos	Series	Spline Data	Hub Dia	* to End of Hub	End Fitting Part Number
ES60-5 (Continued)					
1	SPL140	1.998-38	2.750	4.730	EY 140-4-891-1
1	SPL170	1.998-38	2.750	4.844	EY 170-4-541-1
1	SPL90	1.998-38	2.750	7.562	EY 90-4-111-1 <i>Can be used w/brake; Flanged end yoke.</i>
1	SPL90	1.998-38	2.750	4.250	EY 90-4-391-1
1	SPL90	1.998-38	2.750	4.000	EY 90-4-71-1
1	1550	1.998-38	2.750	4.035	EY 4-4-4491-1 <i>S/A 4-4-7341-1 But Hub does not Include Slinger Diameter</i>
1	1550	1.998-38	2.750	4.156	EY 4-4-4611
1	1550	1.998-38	2.750	4.156	EY 4-4-4611-1
1	1550	1.998-38	2.750	4.156	EY 4-4-4611-2 <i>Attaching hardware by OEM</i>
1	1550	1.998-38	2.750	7.031	EY 4-4-6101-1 <i>Flanged end yoke.</i>
1	1610	1.998-38	2.750	4.125	EY 5-4-6321
1	1610	1.998-38	2.750	4.000	EY 5-4-6321-1
1	1610	1.998-38	2.750	4.156	EY 5-4-6481
1	1610	1.998-38	2.750	4.156	EY 5-4-6481-1
1	1610	1.998-38	2.750	7.562	EY 5-4-7601-1 <i>Flanged end yoke.</i>
1	1710	1.998-38	2.750	5.250	EY 6-4-7301
1	1710	1.998-38	2.750	5.250	EY 6-4-7301-1

Pos	Series	Spline Data	Hub Dia	* to End of Hub	End Fitting Part Number
ES62-5					
1	1480/1550	1.998-38	2.750	3.875	CF 4-1-6051X <i>Can be used w/brake; Assy includes four 8-73-226 studs</i>
1	1610	1.998-38	2.750	4.688	CF 5-1-6271
1	SPL140	1.998-38	2.750	4.830	EY 140-4-111-1
1	SPL140	1.998-38	2.750	4.730	EY 140-4-891-1
1	SPL170	1.998-38	2.750	4.844	EY 170-4-541-1
1	SPL90	1.998-38	2.750	7.562	EY 90-4-111-1 <i>Can be used w/brake; Flanged end yoke.</i>
1	SPL90	1.998-38	2.750	4.250	EY 90-4-391-1
1	SPL90	1.998-38	2.750	4.000	EY 90-4-71-1
1	1550	1.998-38	2.750	4.035	EY 4-4-4491-1 <i>S/A 4-4-7341-1 But Hub does not Include Slinger Diameter</i>
1	1550	1.998-38	2.750	7.031	EY 4-4-6101-1 <i>Flanged end yoke.</i>
1	1610	1.998-38	2.750	4.125	EY 5-4-6321
1	1610	1.998-38	2.750	4.000	EY 5-4-6321-1
1	1610	1.998-38	2.750	4.156	EY 5-4-6481
1	1610	1.998-38	2.750	4.156	EY 5-4-6481-1
1	1610	1.998-38	2.750	7.562	EY 5-4-7601-1 <i>Flanged end yoke.</i>
1	1710	1.998-38	2.750	5.250	EY 6-4-7301
1	1710	1.998-38	2.750	5.250	EY 6-4-7301-1

Pos	Series	Spline Data	Hub Dia	* to End of Hub	End Fitting Part Number
ES65-5					
1	1480/1550	2.000-10	2.750	3.625	CF 4-1-3781
1	1610	2.000-10	2.750	3.625	CF 5-1-3141
1	1710	2.000-10	2.750	3.688	CF 6-1-2221
1	1610	2.000-10	2.750	5.188	EY 5-4-1661 <i>Can be used w/brake</i>
1	1610	2.000-10	2.750	5.469	EY 5-4-1661-1 <i>Can be used w/brake</i>
1	1610	1.962-10	2.750	5.281	EY 5-4-7041-1 <i>Can be used w/brake</i>
1	1710	1.962-10	2.750	5.156	EY 6-4-3831 <i>Can be used w/brake</i>
1	1710	1.962-10	2.750	5.156	EY 6-4-3831-1 <i>Can be used w/brake</i>

*C/L to End of Hub for EY (End Yoke); Flange Face to End of Hub for CF (Companion Flange)

■ Hub machined for speedometer gear



Important: See Safety Information in General Information Section (J300P-GI)

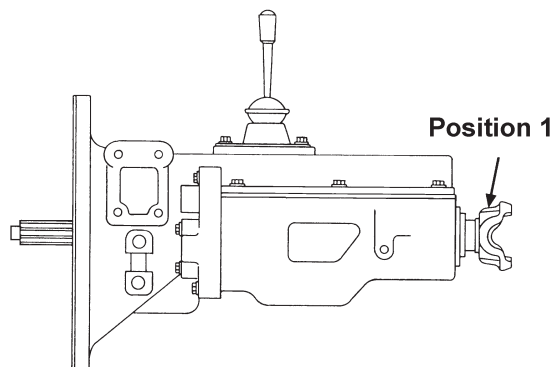

Pos	Series	Spline Data	Hub Dia	* to End of Hub	End Fitting Part Number
-----	--------	-------------	---------	-----------------	-------------------------

ES65-7

1	SPL140	1.998-38	2.750	4.730	EY 140-4-891-1
1	1610	1.998-38	2.750	4.156	EY 5-4-6481
1	1610	1.998-38	2.750	4.156	EY 5-4-6481-1
1	1610	1.998-38	2.750	7.562	EY 5-4-7601-1 <i>Flanged end yoke.</i>

ES66-7

1	1610	1.998-38	2.750	4.688	CF 5-1-6271
1	SPL140	1.998-38	2.750	4.830	EY 140-4-111-1
1	SPL170	1.998-38	2.750	4.844	EY 170-4-541-1
1	SPL90	1.998-38	2.750	7.562	EY 90-4-111-1 <i>Can be used w/brake; Flanged end yoke.</i>
1	SPL90	1.998-38	2.750	4.250	EY 90-4-391-1
1	SPL90	1.998-38	2.750	4.000	EY 90-4-71-1
1	1550	1.998-38	2.750	4.035	EY 4-4-4491-1
1	1550	1.998-38	2.750	7.031	EY 4-4-6101-1 <i>S/A 4-4-7341-1 But Hub does not Include Slinger Diameter Flanged end yoke.</i>
1	1610	1.998-38	2.750	4.125	EY 5-4-6321
1	1610	1.998-38	2.750	4.000	EY 5-4-6321-1
1	1610	1.998-38	2.750	4.156	EY 5-4-6481
1	1610	1.998-38	2.750	4.156	EY 5-4-6481-1
1	1610	1.998-38	2.750	7.562	EY 5-4-7601-1 <i>Flanged end yoke.</i>
1	1710	1.998-38	2.750	5.250	EY 6-4-7301
1	1710	1.998-38	2.750	5.250	EY 6-4-7301-1

ES67-5

1	1480/1550	1.998-38	2.750	3.875	CF 4-1-6051X <i>Can be used w/brake; Assy includes four 8-73-226 studs</i>
1	1610	1.998-38	2.750	4.688	CF 5-1-6271
1	SPL140	1.998-38	2.750	4.830	EY 140-4-111-1
1	SPL170	1.998-38	2.750	4.844	EY 170-4-541-1
1	SPL90	1.998-38	2.750	7.562	EY 90-4-111-1 <i>Can be used w/brake; Flanged end yoke.</i>
1	SPL90	1.998-38	2.750	4.250	EY 90-4-391-1
1	SPL90	1.998-38	2.750	4.000	EY 90-4-71-1
1	1550	1.998-38	2.750	4.035	EY 4-4-4491-1
1	1550	1.998-38	2.750	7.031	EY 4-4-6101-1 <i>Can be used w/brake; S/A 4-4-7341-1 But Hub does not Include Slinger Diameter Flanged end yoke.</i>
1	1610	1.998-38	2.750	4.125	EY 5-4-6321 <i>Can be used w/brake</i>
1	1610	1.998-38	2.750	4.000	EY 5-4-6321-1 <i>Can be used w/brake</i>
1	1610	1.998-38	2.750	4.156	EY 5-4-6481 <i>Can be used w/brake</i>

Pos	Series	Spline Data	Hub Dia	* to End of Hub	End Fitting Part Number
-----	--------	-------------	---------	-----------------	-------------------------

ES67-5 (Continued)

1	1610	1.998-38	2.750	4.156	EY 5-4-6481-1 <i>Can be used w/brake</i>
1	1610	1.998-38	2.750	7.562	EY 5-4-7601-1 <i>Flanged end yoke.</i>
1	1710	1.998-38	2.750	5.250	EY 6-4-7301 <i>Can be used w/brake</i>
1	1710	1.998-38	2.750	5.250	EY 6-4-7301-1 <i>Can be used w/brake</i>

ES70-5

1	1550	2.000-10	2.750	3.625	CF 4-1-3781 <i>Can be used w/brake</i>
1	1610	2.000-10	2.750	3.625	CF 5-1-3141 <i>Can be used w/brake</i>
1	1710	2.000-10	2.750	3.688	CF 6-1-2221 <i>Can be used w/brake</i>
1	1610	2.000-10	2.750	5.188	EY 5-4-1661 <i>Can be used w/brake</i>
1	1610	2.000-10	2.750	5.469	EY 5-4-1661-1 <i>Can be used w/brake</i>
1	1610	1.962-10	2.750	5.281	EY 5-4-7041-1 <i>Can be used w/brake</i>
1	1710	1.962-10	2.750	5.156	EY 6-4-3831 <i>Can be used w/brake</i>
1	1710	1.962-10	2.750	5.156	EY 6-4-3831-1 <i>Can be used w/brake</i>

LPSO125-10

1	1810	2.500-10	3.750	3.625	CF 6.5-1-2271
1	1810	2.500-10	3.750	3.625	CF 6.5-1-2351X
1	SPL250	2.500-10	3.750	6.250	EY 250-4-561-1■
1	1710	2.500-10	3.750	5.625	EY 6-4-6611■
1	1710	2.500-10	3.750	5.625	EY 6-4-6611-1■
1	1710	2.500-10	3.750	5.625	EY 6-4-6921-1X■
1	1710	2.500-10	3.750	5.625	EY 6-4-6921X■
1	1760	2.500-10	3.750	6.000	EY 6.3-4-651■
1	1760	2.500-10	3.750	6.031	EY 6.3-4-651-1■
1	1760	2.500-10	3.750	6.031	EY 6.3-4-781-1X■
1	1760	2.500-10	3.750	6.000	EY 6.3-4-781X■
1	1810	2.500-10	3.750	5.875	EY 6.5-4-3451■
1	1810	2.500-10	3.750	5.875	EY 6.5-4-3451-1■
1	1810	2.500-10	3.750	5.875	EY 6.5-4-3551-1X■
1	1810	2.500-10	3.750	5.875	EY 6.5-4-3551X■

LPSO140-10

1	1710	2.500-10	3.750	3.625	CF 6-1-5541
1	1810	2.500-10	3.750	3.625	CF 6.5-1-2271
1	1810	2.500-10	3.750	3.625	CF 6.5-1-2351X

*C/L to End of Hub for EY (End Yoke); Flange Face to End of Hub for CF (Companion Flange)

■ Hub machined for speedometer gear



Pos	Series	Spline Data	Hub Dia	* to End of Hub	End Fitting Part Number
LPSO140-10 (Continued)					
1	SPL250	2.500-10	3.750	6.250	EY 250-4-561-1■
1	1710	2.500-10	3.750	5.625	EY 6-4-6611■
1	1710	2.500-10	3.750	5.625	EY 6-4-6611-1■
1	1710	2.500-10	3.750	5.625	EY 6-4-6921-1X■
1	1710	2.500-10	3.750	5.625	EY 6-4-6921X■
1	1760	2.500-10	3.750	6.000	EY 6.3-4-651■
1	1760	2.500-10	3.750	6.031	EY 6.3-4-651-1■
1	1760	2.500-10	3.750	6.031	EY 6.3-4-781-1X■
1	1760	2.500-10	3.750	6.000	EY 6.3-4-781X■
1	1810	2.500-10	3.750	5.875	EY 6.5-4-3451■
1	1810	2.500-10	3.750	5.875	EY 6.5-4-3451-1■
1	1810	2.500-10	3.750	5.875	EY 6.5-4-3551-1X■
1	1810	2.500-10	3.750	5.875	EY 6.5-4-3551X■
LPSO140-10S					
1	SPL170	2.500-10	3.750	5.750	EY 170-4-481-1X■
LPSO150-10					
1	1810	2.500-10	3.750	3.625	CF 6.5-1-2271
1	1810	2.500-10	3.750	3.625	CF 6.5-1-2351X
1	SPL250	2.500-10	3.750	6.250	EY 250-4-561-1■
1	1710	2.500-10	3.750	5.625	EY 6-4-6611■
1	1710	2.500-10	3.750	5.625	EY 6-4-6611-1■
1	1710	2.500-10	3.750	5.625	EY 6-4-6921-1X■
1	1710	2.500-10	3.750	5.625	EY 6-4-6921X■
1	1760	2.500-10	3.750	6.000	EY 6.3-4-651■
1	1760	2.500-10	3.750	6.031	EY 6.3-4-651-1■
1	1760	2.500-10	3.750	6.031	EY 6.3-4-781-1X■
1	1760	2.500-10	3.750	6.000	EY 6.3-4-781X■
1	1810	2.500-10	3.750	5.875	EY 6.5-4-3451■
1	1810	2.500-10	3.750	5.875	EY 6.5-4-3451-1■
1	1810	2.500-10	3.750	5.875	EY 6.5-4-3551-1X■
1	1810	2.500-10	3.750	5.875	EY 6.5-4-3551X■
LPSO150-10S					
1	SPL170	2.500-10	3.750	5.750	EY 170-4-481-1X■
LPS025-10					
1	SPL170	2.500-10	3.750	5.750	EY 170-4-471-1■
LPS025-10S					
1	SPL170	2.500-10	3.750	5.750	EY 170-4-481-1X■
LPS140-10, LPS150-10					
1	SPL170	2.500-10	3.750	5.750	EY 170-4-471-1■
PSDO-18A					
1	SPL250	2.794-54	3.750	6.330	EY 250-4-901-1
PSO100-10, PSO115-10					
1	1810	2.500-10	3.750	3.625	CF 6.5-1-2271
1	1810	2.500-10	3.750	3.625	CF 6.5-1-2351X
1	1710	2.500-10	3.750	5.625	EY 6-4-6611■
1	1710	2.500-10	3.750	5.625	EY 6-4-6611-1■
1	1760	2.500-10	3.750	6.000	EY 6.3-4-651■
1	1760	2.500-10	3.750	6.031	EY 6.3-4-651-1■
1	1810	2.500-10	3.750	5.875	EY 6.5-4-3451■
1	1810	2.500-10	3.750	5.875	EY 6.5-4-3451-1■
PSO120-8					
1	SPL170	2.635-20	3.750	6.020	EY 170-4-1111-1X■ <i>Grnd.hub Dia. 3.000, if used on Spicer 1241 Aux. Trans.</i>
1	SPL250	2.635-20	3.750	6.270	EY 250-4-511-1■ <i>Grnd.hub Dia. 3.000, if used on Spicer 1241 Aux. Trans.</i>
1	SPL250	2.635-20	3.750	6.270	EY 250-4-521-1X■ <i>Grnd.hub Dia. 3.000, if used on Spicer 1241 Aux. Trans.</i>

Pos	Series	Spline Data	Hub Dia	* to End of Hub	End Fitting Part Number
PSO120-8 (Continued)					
1	SPL90	2.635-20	3.750	6.020	EY 170-4-1101-1■ <i>Grnd.hub Dia. 3.000, if used on Spicer 1241 Aux. Trans.</i>
1	1610	2.635-20	3.750	5.062	EY 5-4-6531-1■
1	1710	2.635-20	3.750	5.188	EY 6-4-5351■
1	1710	2.635-20	3.750	5.188	EY 6-4-5351-1■
1	1710	2.635-20	3.750	5.188	EY 6-4-7071-1X
					<i>Grnd.hub Dia. 3.000, if used on Spicer 1241 Aux. Trans.■</i>
1	1710	2.635-20	3.750	5.188	EY 6-4-7071X
					<i>Grnd.hub Dia. 3.000, if used on Spicer 1241 Aux. Trans.■</i>
1	1760	2.635-20	3.750	5.562	EY 6.3-4-41■
					<i>Grnd.hub Dia. 3.000, if used on Spicer 1241 Aux. Trans.</i>
1	1760	2.635-20	3.750	5.562	EY 6.3-4-41-1■
					<i>Grnd.hub Dia. 3.000, if used on Spicer 1241 Aux. Trans.</i>
1	1760	2.635-20	3.750	5.562	EY 6.3-4-871-1X■
					<i>Grnd.hub Dia. 3.000, if used on Spicer 1241 Aux. Trans.</i>
1	1760	2.635-20	3.750	5.562	EY 6.3-4-871-1X■
					<i>Grnd.hub Dia. 3.000, if used on Spicer 1241 Aux. Trans.</i>
1	1760	2.635-20	3.750	5.562	EY 6.3-4-871X■
					<i>Grnd.hub Dia. 3.000, if used on Spicer 1241 Aux. Trans.</i>
1	1810	2.635-20	3.750	5.562	EY 6.5-4-3021■
					<i>Grnd.hub Dia. 3.000, if used on Spicer 1241 Aux. Trans.</i>
1	1810	2.635-20	3.750	5.562	EY 6.5-4-3021-1■
					<i>Grnd.hub Dia. 3.000, if used on Spicer 1241 Aux. Trans.</i>
1	1810	2.635-20	3.750	5.562	EY 6.5-4-3541-1X■
					<i>Grnd.hub Dia. 3.000, if used on Spicer 1241 Aux. Trans.</i>
1	1810	2.635-20	3.750	5.562	EY 6.5-4-3541X■
					<i>Grnd.hub Dia. 3.000, if used on Spicer 1241 Aux. Trans.</i>
PSO120-8LL					
1	SPL250	2.635-20	3.750	6.270	EY 250-4-511-1■ <i>Grnd.hub Dia. 3.000, if used on Spicer 1241 Aux. Trans.</i>
1	SPL250	2.635-20	3.750	6.270	EY 250-4-521-1X■ <i>Grnd.hub Dia. 3.000, if used on Spicer 1241 Aux. Trans.</i>
1	SPL90	2.635-20	3.750	6.020	EY 170-4-1101-1■ <i>Grnd.hub Dia. 3.000, if used on Spicer 1241 Aux. Trans.</i>
1	1610	2.635-20	3.750	5.062	EY 5-4-6531-1■
1	1710	2.635-20	3.750	5.188	EY 6-4-5351■
1	1710	2.635-20	3.750	5.188	EY 6-4-5351-1■
1	1710	2.635-20	3.750	5.188	EY 6-4-7071-1X
					<i>Grnd.hub Dia. 3.000, if used on Spicer 1241 Aux. Trans.■</i>
1	1710	2.635-20	3.750	5.188	EY 6-4-7071X
					<i>Grnd.hub Dia. 3.000, if used on Spicer 1241 Aux. Trans.■</i>
1	1760	2.635-20	3.750	5.562	EY 6.3-4-41■
					<i>Grnd.hub Dia. 3.000, if used on Spicer 1241 Aux. Trans.</i>
1	1760	2.635-20	3.750	5.562	EY 6.3-4-41-1■
					<i>Grnd.hub Dia. 3.000, if used on Spicer 1241 Aux. Trans.</i>
1	1760	2.635-20	3.750	5.562	EY 6.3-4-871-1X■
					<i>Grnd.hub Dia. 3.000, if used on Spicer 1241 Aux. Trans.</i>
1	1760	2.635-20	3.750	5.562	EY 6.3-4-871X■
					<i>Grnd.hub Dia. 3.000, if used on Spicer 1241 Aux. Trans.</i>
1	1810	2.635-20	3.750	5.562	EY 6.5-4-3021■
					<i>Grnd.hub Dia. 3.000, if used on Spicer 1241 Aux. Trans.</i>
1	1810	2.635-20	3.750	5.562	EY 6.5-4-3021-1■
					<i>Grnd.hub Dia. 3.000, if used on Spicer 1241 Aux. Trans.</i>
1	1810	2.635-20	3.750	5.562	EY 6.5-4-3541-1X■
					<i>Grnd.hub Dia. 3.000, if used on Spicer 1241 Aux. Trans.</i>
1	1810	2.635-20	3.750	5.562	EY 6.5-4-3541X■
					<i>Grnd.hub Dia. 3.000, if used on Spicer 1241 Aux. Trans.</i>
PSO125-10					
1	1810	2.500-10	3.750	3.625	CF 6.5-1-2271
1	1810	2.500-10	3.750	3.625	CF 6.5-1-2351X
1	1710	2.500-10	3.750	5.625	EY 6-4-6611■
1	1710	2.500-10	3.750	5.625	EY 6-4-6611-1■
1	1760	2.500-10	3.750	6.000	EY 6.3-4-651■
1	1760	2.500-10	3.750	6.031	EY 6.3-4-651-1■
1	1810	2.500-10	3.750	5.875	EY 6.5-4-3451■
1	1810	2.500-10	3.750	5.875	EY 6.5-4-3451-1■

*C/L to End of Hub for EY (End Yoke); Flange Face to End of Hub for CF (Companion Flange)

■ Hub machined for speedometer gear



Important: See Safety Information in General Information Section (J300P-GI)

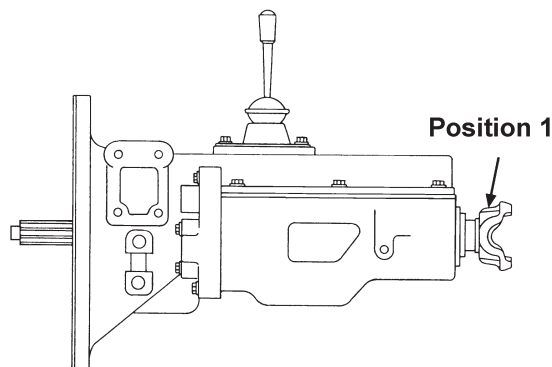

Pos	Series	Spline Data	Hub Dia	* to End of Hub	End Fitting Part Number
-----	--------	-------------	---------	-----------------	-------------------------

PSO130-5, PSO130-6

1	SPL170	2.635-20	3.750	6.020	EY 170-4-1101-1■ <i>Grnd.hub Dia. 3.000, if used on Spicer 1241 Aux. Trans.</i>
1	SPL170	2.635-20	3.750	6.020	EY 170-4-1111-1X■ <i>Grnd.hub Dia. 3.000, if used on Spicer 1241 Aux. Trans.</i>
1	SPL250	2.635-20	3.750	6.270	EY 250-4-511-1■ <i>Grnd.hub Dia. 3.000, if used on Spicer 1241 Aux. Trans.</i>
1	SPL250	2.635-20	3.750	6.270	EY 250-4-521-1X■ <i>Grnd.hub Dia. 3.000, if used on Spicer 1241 Aux. Trans.</i>
1	1610	2.635-20	3.750	5.062	EY 5-4-6531-1■
1	1710	2.635-20	3.750	5.188	EY 6-4-5351■
1	1710	2.635-20	3.750	5.188	EY 6-4-5351-1■
1	1710	2.635-20	3.750	5.188	EY 6-4-7071-1X
					<i>Grnd.hub Dia. 3.000, if used on Spicer 1241 Aux. Trans.■</i>
1	1710	2.635-20	3.750	5.188	EY 6-4-7071X
					<i>Grnd.hub Dia. 3.000, if used on Spicer 1241 Aux. Trans.■</i>
1	1760	2.635-20	3.750	5.562	EY 6.3-4-41■ <i>Grnd.hub Dia. 3.000, if used on Spicer 1241 Aux. Trans.</i>
1	1760	2.635-20	3.750	5.562	EY 6.3-4-41-1■ <i>Grnd.hub Dia. 3.000, if used on Spicer 1241 Aux. Trans.</i>
1	1760	2.635-20	3.750	5.562	EY 6.3-4-871-1X■ <i>Grnd.hub Dia. 3.000, if used on Spicer 1241 Aux. Trans.</i>
1	1760	2.635-20	3.750	5.562	EY 6.3-4-871X■ <i>Grnd.hub Dia. 3.000, if used on Spicer 1241 Aux. Trans.</i>
1	1810	2.635-20	3.750	5.562	EY 6.5-4-3021■ <i>Grnd.hub Dia. 3.000, if used on Spicer 1241 Aux. Trans.</i>
1	1810	2.635-20	3.750	5.562	EY 6.5-4-3021-1■ <i>Grnd.hub Dia. 3.000, if used on Spicer 1241 Aux. Trans.</i>
1	1810	2.635-20	3.750	5.562	EY 6.5-4-3541-1X■ <i>Grnd.hub Dia. 3.000, if used on Spicer 1241 Aux. Trans.</i>
1	1810	2.635-20	3.750	5.562	EY 6.5-4-3541X■ <i>Grnd.hub Dia. 3.000, if used on Spicer 1241 Aux. Trans.</i>

PSO140-10

1	1810	2.500-10	3.750	3.625	CF 6.5-1-2271
1	1810	2.500-10	3.750	3.625	CF 6.5-1-2351X
1	1710	2.500-10	3.750	5.625	EY 6-4-6611-1■
1	1760	2.500-10	3.750	6.000	EY 6.3-4-651■
1	1760	2.500-10	3.750	6.031	EY 6.3-4-651-1■
1	1810	2.500-10	3.750	5.875	EY 6.5-4-3451■
1	1810	2.500-10	3.750	5.875	EY 6.5-4-3451-1■

PSO140-6

1	SPL170	2.635-20	3.750	6.020	EY 170-4-1101-1■ <i>Grnd.hub Dia. 3.000, if used on Spicer 1241 Aux. Trans.</i>
1	SPL170	2.635-20	3.750	6.020	EY 170-4-1111-1X■ <i>Grnd.hub Dia. 3.000, if used on Spicer 1241 Aux. Trans.</i>
1	SPL250	2.635-20	3.750	6.270	EY 250-4-511-1■ <i>Grnd.hub Dia. 3.000, if used on Spicer 1241 Aux. Trans.</i>

Pos	Series	Spline Data	Hub Dia	* to End of Hub	End Fitting Part Number
-----	--------	-------------	---------	-----------------	-------------------------

PSO140-6 (Continued)

1	SPL250	2.635-20	3.750	6.270	EY 250-4-521-1X■ <i>Grnd.hub Dia. 3.000, if used on Spicer 1241 Aux. Trans.</i>
1	1610	2.635-20	3.750	5.062	EY 5-4-6531-1■
1	1710	2.635-20	3.750	5.188	EY 6-4-5351■
1	1710	2.635-20	3.750	5.188	EY 6-4-5351-1■
1	1710	2.635-20	3.750	5.188	EY 6-4-7071-1X
					<i>Grnd.hub Dia. 3.000, if used on Spicer 1241 Aux. Trans.■</i>
1	1710	2.635-20	3.750	5.188	EY 6-4-7071X
					<i>Grnd.hub Dia. 3.000, if used on Spicer 1241 Aux. Trans.■</i>
1	1760	2.635-20	3.750	5.562	EY 6.3-4-41■ <i>Grnd.hub Dia. 3.000, if used on Spicer 1241 Aux. Trans.</i>
1	1760	2.635-20	3.750	5.562	EY 6.3-4-41-1■ <i>Grnd.hub Dia. 3.000, if used on Spicer 1241 Aux. Trans.</i>
1	1760	2.635-20	3.750	5.562	EY 6.3-4-871-1X■ <i>Grnd.hub Dia. 3.000, if used on Spicer 1241 Aux. Trans.</i>
1	1760	2.635-20	3.750	5.562	EY 6.3-4-871X■ <i>Grnd.hub Dia. 3.000, if used on Spicer 1241 Aux. Trans.</i>
1	1810	2.635-20	3.750	5.562	EY 6.5-4-3021■ <i>Grnd.hub Dia. 3.000, if used on Spicer 1241 Aux. Trans.</i>
1	1810	2.635-20	3.750	5.562	EY 6.5-4-3021-1■ <i>Grnd.hub Dia. 3.000, if used on Spicer 1241 Aux. Trans.</i>
1	1810	2.635-20	3.750	5.562	EY 6.5-4-3541-1X■ <i>Grnd.hub Dia. 3.000, if used on Spicer 1241 Aux. Trans.</i>
1	1810	2.635-20	3.750	5.562	EY 6.5-4-3541X■ <i>Grnd.hub Dia. 3.000, if used on Spicer 1241 Aux. Trans.</i>

PSO140-9

1	1810	2.500-10	3.750	3.625	CF 6.5-1-2271
1	1810	2.500-10	3.750	3.625	CF 6.5-1-2351X
1	1710	2.500-10	3.750	5.625	EY 6-4-6921-1X■
1	1710	2.500-10	3.750	5.625	EY 6-4-6921X■
1	1760	2.500-10	3.750	6.031	EY 6.3-4-781-1X■
1	1760	2.500-10	3.750	6.000	EY 6.3-4-781X■
1	1810	2.500-10	3.750	5.875	EY 6.5-4-3551-1X■
1	1810	2.500-10	3.750	5.875	EY 6.5-4-3551X■

PSO140-12

1	SPL170	2.635-20	3.750	6.020	EY 170-4-1101-1■ <i>Grnd.hub Dia. 3.000, if used on Spicer 1241 Aux. Trans.</i>
1	SPL170	2.635-20	3.750	6.020	EY 170-4-1111-1X■ <i>Grnd.hub Dia. 3.000, if used on Spicer 1241 Aux. Trans.</i>
1	SPL250	2.635-20	3.750	6.270	EY 250-4-511-1■ <i>Grnd.hub Dia. 3.000, if used on Spicer 1241 Aux. Trans.</i>
1	SPL250	2.635-20	3.750	6.270	EY 250-4-521-1X■ <i>Grnd.hub Dia. 3.000, if used on Spicer 1241 Aux. Trans.</i>
1	1610	2.635-20	3.750	5.062	EY 5-4-6531-1■
1	1710	2.635-20	3.750	5.188	EY 6-4-5351■
1	1710	2.635-20	3.750	5.188	EY 6-4-5351-1■

*C/L to End of Hub for EY (End Yoke); Flange Face to End of Hub for CF (Companion Flange)

■ Hub machined for speedometer gear



Pos	Series	Spline Data	Hub Dia	* to End of Hub	End Fitting Part Number
PSO140-12 (Continued)					
1	1710	2.635-20	3.750	5.188	EY 6-4-7071-1X <i>Gmd.hub Dia. 3.000, if used on Spicer 1241 Aux. Trans. ■</i>
1	1710	2.635-20	3.750	5.188	EY 6-4-7071X <i>Gmd.hub Dia. 3.000, if used on Spicer 1241 Aux. Trans. ■</i>
1	1760	2.635-20	3.750	5.562	EY 6.3-4-41■ <i>Gmd.hub Dia. 3.000, if used on Spicer 1241 Aux. Trans.</i>
1	1760	2.635-20	3.750	5.562	EY 6.3-4-41-1■ <i>Gmd.hub Dia. 3.000, if used on Spicer 1241 Aux. Trans.</i>
1	1760	2.635-20	3.750	5.562	EY 6.3-4-871-1X■ <i>Gmd.hub Dia. 3.000, if used on Spicer 1241 Aux. Trans.</i>
1	1760	2.635-20	3.750	5.562	EY 6.3-4-871X■ <i>Gmd.hub Dia. 3.000, if used on Spicer 1241 Aux. Trans.</i>
1	1810	2.635-20	3.750	5.562	EY 6.5-4-3021■ <i>Gmd.hub Dia. 3.000, if used on Spicer 1241 Aux. Trans.</i>
1	1810	2.635-20	3.750	5.562	EY 6.5-4-3021-1■ <i>Gmd.hub Dia. 3.000, if used on Spicer 1241 Aux. Trans.</i>
1	1810	2.635-20	3.750	5.562	EY 6.5-4-3541-1X■ <i>Gmd.hub Dia. 3.000, if used on Spicer 1241 Aux. Trans.</i>
1	1810	2.635-20	3.750	5.562	EY 6.5-4-3541X■ <i>Gmd.hub Dia. 3.000, if used on Spicer 1241 Aux. Trans.</i>

PSO150-10					
1	1810	2.500-10	3.750	3.625	CF 6.5-1-2271
1	1810	2.500-10	3.750	3.625	CF 6.5-1-2351X
1	1710	2.500-10	3.750	5.625	EY 6-4-6611■
1	1710	2.500-10	3.750	5.625	EY 6-4-6611-1■
1	1760	2.500-10	3.750	6.000	EY 6.3-4-651■
1	1760	2.500-10	3.750	6.031	EY 6.3-4-651-1■
1	1810	2.500-10	3.750	5.875	EY 6.5-4-3451■
1	1810	2.500-10	3.750	5.875	EY 6.5-4-3451-1■

PSO150-16					
1	SPL170	2.635-20	3.750	6.020	EY 170-4-1101-1■ <i>Gmd.hub Dia. 3.000, if used on Spicer 1241 Aux. Trans.</i>
1	SPL170	2.635-20	3.750	6.020	EY 170-4-1111-1X■ <i>Gmd.hub Dia. 3.000, if used on Spicer 1241 Aux. Trans.</i>
1	SPL250	2.635-20	3.750	6.270	EY 250-4-511-1■ <i>Gmd.hub Dia. 3.000, if used on Spicer 1241 Aux. Trans.</i>
1	SPL250	2.635-20	3.750	6.270	EY 250-4-521-1X■ <i>Gmd.hub Dia. 3.000, if used on Spicer 1241 Aux. Trans.</i>
1	1610	2.635-20	3.750	5.062	EY 5-4-6531-1■
1	1710	2.635-20	3.750	5.188	EY 6-4-5351■
1	1710	2.635-20	3.750	5.188	EY 6-4-5351-1■
1	1710	2.635-20	3.750	5.188	EY 6-4-7071-1X
<i>Gmd.hub Dia. 3.000, if used on Spicer 1241 Aux. Trans. ■</i>					
1	1760	2.635-20	3.750	5.562	EY 6.3-4-41■ <i>Gmd.hub Dia. 3.000, if used on Spicer 1241 Aux. Trans.</i>
1	1760	2.635-20	3.750	5.562	EY 6.3-4-41-1■ <i>Gmd.hub Dia. 3.000, if used on Spicer 1241 Aux. Trans.</i>
1	1760	2.635-20	3.750	5.562	EY 6.3-4-871-1X■ <i>Gmd.hub Dia. 3.000, if used on Spicer 1241 Aux. Trans.</i>
1	1760	2.635-20	3.750	5.562	EY 6.3-4-871X■ <i>Gmd.hub Dia. 3.000, if used on Spicer 1241 Aux. Trans.</i>
1	1810	2.635-20	3.750	5.562	EY 6.5-4-3021■ <i>Gmd.hub Dia. 3.000, if used on Spicer 1241 Aux. Trans.</i>
1	1810	2.635-20	3.750	5.562	EY 6.5-4-3021-1■ <i>Gmd.hub Dia. 3.000, if used on Spicer 1241 Aux. Trans.</i>
1	1810	2.635-20	3.750	5.562	EY 6.5-4-3541-1X■ <i>Gmd.hub Dia. 3.000, if used on Spicer 1241 Aux. Trans.</i>
1	1810	2.635-20	3.750	5.562	EY 6.5-4-3541X■ <i>Gmd.hub Dia. 3.000, if used on Spicer 1241 Aux. Trans.</i>

Pos	Series	Spline Data	Hub Dia	* to End of Hub	End Fitting Part Number
PSO170-18					
1	SPL170	2.635-20	3.750	6.020	EY 170-4-1111-1X■ <i>Gmd.hub Dia. 3.000, if used on Spicer 1241 Aux. Trans.</i>
1	SPL250	2.635-20	3.750	6.270	EY 250-4-521-1X■ <i>Gmd.hub Dia. 3.000, if used on Spicer 1241 Aux. Trans.</i>
1	1710	2.635-20	3.750	5.188	EY 6-4-7071-1X <i>Gmd.hub Dia. 3.000, if used on Spicer 1241 Aux. Trans. ■</i>
1	1710	2.635-20	3.750	5.188	EY 6-4-7071X <i>Gmd.hub Dia. 3.000, if used on Spicer 1241 Aux. Trans. ■</i>
1	1760	2.635-20	3.750	5.562	EY 6.3-4-871-1X■ <i>Gmd.hub Dia. 3.000, if used on Spicer 1241 Aux. Trans.</i>
1	1760	2.635-20	3.750	5.562	EY 6.3-4-871X■ <i>Gmd.hub Dia. 3.000, if used on Spicer 1241 Aux. Trans.</i>
1	1810	2.635-20	3.750	5.562	EY 6.5-4-3541-1X■ <i>Gmd.hub Dia. 3.000, if used on Spicer 1241 Aux. Trans.</i>
1	1810	2.635-20	3.750	5.562	EY 6.5-4-3541X■ <i>Gmd.hub Dia. 3.000, if used on Spicer 1241 Aux. Trans.</i>

PSO175-18					
1	1810	2.422-18	3.375	5.812	CF 6.5-4-1991
1	SPL250	2.635-20	3.750	6.270	EY 250-4-511-1■ <i>Gmd.hub Dia. 3.000, if used on Spicer 1241 Aux. Trans.</i>
1	SPL90	2.635-20	3.750	6.020	EY 170-4-1101-1■ <i>Gmd.hub Dia. 3.000, if used on Spicer 1241 Aux. Trans.</i>
1	1610	2.635-20	3.750	5.062	EY 5-4-6531-1■
1	1710	2.635-20	3.750	5.188	EY 6-4-5351■
1	1710	2.635-20	3.750	5.188	EY 6-4-5351-1■
1	1760	2.635-20	3.750	5.562	EY 6.3-4-41■ <i>Gmd.hub Dia. 3.000, if used on Spicer 1241 Aux. Trans.</i>
1	1760	2.635-20	3.750	5.562	EY 6.3-4-41-1■ <i>Gmd.hub Dia. 3.000, if used on Spicer 1241 Aux. Trans.</i>
1	1810	2.635-20	3.750	5.562	EY 6.5-4-3021■ <i>Gmd.hub Dia. 3.000, if used on Spicer 1241 Aux. Trans.</i>
1	1810	2.635-20	3.750	5.562	EY 6.5-4-3021-1■ <i>Gmd.hub Dia. 3.000, if used on Spicer 1241 Aux. Trans.</i>

PS86-10					
1	1810	2.500-10	3.750	3.625	CF 6.5-1-2271
1	1810	2.500-10	3.750	3.625	CF 6.5-1-2351X
1	1710	2.500-10	3.750	5.625	EY 6-4-6611■
1	1710	2.500-10	3.750	5.625	EY 6-4-6611-1■
1	1760	2.500-10	3.750	6.000	EY 6.3-4-651■
1	1760	2.500-10	3.750	6.031	EY 6.3-4-651-1■
1	1810	2.500-10	3.750	5.875	EY 6.5-4-3451■
1	1810	2.500-10	3.750	5.875	EY 6.5-4-3451-1■

PS97-7					
1	SPL140	2.544-49	4.000	6.060	EY 140-4-881-1
1	SPL170	2.544-49	4.000	6.050	EY 170-4-1161-1
1	SPL90	2.250-10	3.500	5.219	EY 90-4-151-1X
1	1610	2.547-49	4.000	5.500	EY 5-4-7951-1
1	1710	2.544-49	4.000	5.188	EY 6-4-7691■
1	1710	2.544-49	4.000	5.188	EY 6-4-7691-1■
1	1760	2.544-49	4.000	5.562	EY 6.3-4-1251
1	1760	2.544-49	4.000	5.562	EY 6.3-4-1251-1
1	1810	2.544-49	4.000	5.562	EY 6.5-4-3821-1

PS97-7A					
1	1760	2.544-49	4.000	5.562	EY 6.3-4-1251
1	1760	2.544-49	4.000	5.562	EY 6.3-4-1251-1

*C/L to End of Hub for EY (End Yoke); Flange Face to End of Hub for CF (Companion Flange)

■ Hub machined for speedometer gear



Important: See Safety Information in General Information Section (J300P-GI)

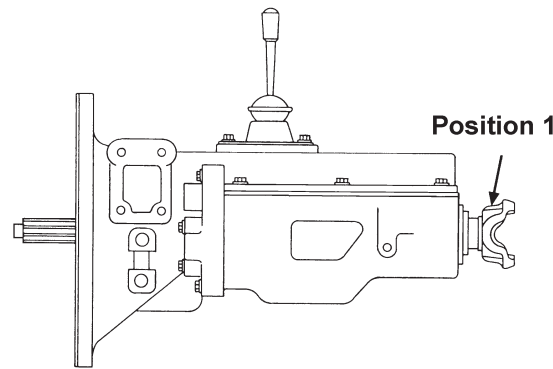

Pos	Series	Spline Data	Hub Dia	* to End of Hub	End Fitting Part Number
PS100-10					
1	1810	2.500-10	3.750	3.625	CF 6.5-1-2271
1	1810	2.500-10	3.750	3.625	CF 6.5-1-2351X
1	1710	2.500-10	3.750	5.625	EY 6-4-6611■
1	1710	2.500-10	3.750	5.625	EY 6-4-6611-1■
1	1760	2.500-10	3.750	6.000	EY 6.3-4-651■
1	1760	2.500-10	3.750	6.031	EY 6.3-4-651-1■
1	1810	2.500-10	3.750	5.875	EY 6.5-4-3451■
1	1810	2.500-10	3.750	5.875	EY 6.5-4-3451-1■
PS105-7					
1	SPL90	2.250-10	3.500	5.219	EY 90-4-151-1X
1	1610	2.547-49	4.000	5.500	EY 5-4-7951-1
1	1710	2.544-49	4.000	5.188	EY 6-4-7691■
1	1710	2.544-49	4.000	5.188	EY 6-4-7691-1■
1	1760	2.544-49	4.000	5.562	EY 6.3-4-1251
1	1760	2.544-49	4.000	5.562	EY 6.3-4-1251-1
1	1810	2.544-49	4.000	5.562	EY 6.5-4-3821-1
PS110-7					
1	SPL140	2.544-49	4.000	6.060	EY 140-4-881-1
1	SPL170	2.544-49	4.000	6.050	EY 170-4-1161-1
1	1610	2.547-49	4.000	5.500	EY 5-4-7951-1
1	1710	2.544-49	4.000	5.188	EY 6-4-7691■
1	1710	2.544-49	4.000	5.188	EY 6-4-7691-1■
1	1760	2.544-49	4.000	5.562	EY 6.3-4-1251
1	1760	2.544-49	4.000	5.562	EY 6.3-4-1251-1
1	1810	2.544-49	4.000	5.562	EY 6.5-4-3821-1
PS125-10					
1	1710	2.500-10	3.750	3.625	CF 6-1-5541
1	1810	2.500-10	3.750	3.625	CF 6.5-1-2271
1	1810	2.500-10	3.750	3.625	CF 6.5-1-2351X
1	SPL170	2.500-10	3.750	5.750	EY 170-4-471-1■
1	SPL250	2.500-10	3.750	6.250	EY 250-4-561-1■
1	1710	2.500-10	3.750	5.625	EY 6-4-6611■
1	1710	2.500-10	3.750	5.625	EY 6-4-6611-1■
1	1710	2.500-10	3.750	5.625	EY 6-4-6921-1X■
1	1710	2.500-10	3.750	5.625	EY 6-4-6921X■
1	1760	2.500-10	3.750	6.000	EY 6.3-4-651■
1	1760	2.500-10	3.750	6.031	EY 6.3-4-651-1■
1	1760	2.500-10	3.750	6.031	EY 6.3-4-781-1X■
1	1760	2.500-10	3.750	6.000	EY 6.3-4-781X■
1	1810	2.500-10	3.750	5.875	EY 6.5-4-3451■
1	1810	2.500-10	3.750	5.875	EY 6.5-4-3451-1■
1	1810	2.500-10	3.750	5.875	EY 6.5-4-3551-1X■
1	1810	2.500-10	3.750	5.875	EY 6.5-4-3551X■

Pos	Series	Spline Data	Hub Dia	* to End of Hub	End Fitting Part Number
PS125-10A					
1	SPL170	2.500-10	3.750	5.750	EY 170-4-481-1X■
PS125-7					
1	SPL140	2.544-49	4.000	6.060	EY 140-4-881-1
1	SPL170	2.544-49	4.000	6.050	EY 170-4-1161-1
1	SPL90	2.250-10	3.500	5.219	EY 90-4-151-1X
1	1610	2.547-49	4.000	5.500	EY 5-4-7951-1
1	1710	2.544-49	4.000	5.188	EY 6-4-7691-1■
1	1760	2.544-49	4.000	5.562	EY 6.3-4-1251
1	1760	2.544-49	4.000	5.562	EY 6.3-4-1251-1
1	1810	2.544-49	4.000	5.562	EY 6.5-4-3821-1
PS125-7B					
1	1760	2.544-49	4.000	5.562	EY 6.3-4-1251
1	1760	2.544-49	4.000	5.562	EY 6.3-4-1251-1
PS125-9					
1	1710	2.500-10	3.750	3.625	CF 6-1-5541
1	1810	2.500-10	3.750	3.625	CF 6.5-1-2271
1	1810	2.500-10	3.750	3.625	CF 6.5-1-2351X
1	SPL170	2.500-10	3.750	5.750	EY 170-4-471-1■
1	SPL250	2.500-10	3.750	6.250	EY 250-4-561-1■
1	1710	2.500-10	3.750	5.625	EY 6-4-6611■
1	1710	2.500-10	3.750	5.625	EY 6-4-6611-1■
1	1710	2.500-10	3.750	5.625	EY 6-4-6921-1X■
1	1710	2.500-10	3.750	5.625	EY 6-4-6921X■
1	1760	2.500-10	3.750	6.000	EY 6.3-4-651■
1	1760	2.500-10	3.750	6.031	EY 6.3-4-651-1■
1	1760	2.500-10	3.750	6.031	EY 6.3-4-781-1X■
1	1760	2.500-10	3.750	6.000	EY 6.3-4-781X■
1	1810	2.500-10	3.750	5.875	EY 6.5-4-3451■
1	1810	2.500-10	3.750	5.875	EY 6.5-4-3451-1■
1	1810	2.500-10	3.750	5.875	EY 6.5-4-3551-1X■
1	1810	2.500-10	3.750	5.875	EY 6.5-4-3551X■
PS125-9A					
1	SPL170	2.500-10	3.750	5.750	EY 170-4-481-1X■
PS130-5, PS130-6					
1	1610	2.635-20	3.750	5.062	EY 5-4-6531-1■
1	1710	2.635-20	3.750	5.188	EY 6-4-5351■
1	1710	2.635-20	3.750	5.188	EY 6-4-5351-1■
1	1710	2.635-20	3.750	5.188	EY 6-4-7071-1X
1	1710	2.635-20	3.750	5.188	EY 6-4-7071X
1	1760	2.635-20	3.750	5.562	EY 6.3-4-41■

*C/L to End of Hub for EY (End Yoke); Flange Face to End of Hub for CF (Companion Flange)

■ Hub machined for speedometer gear



Pos	Series	Spline Data	Hub Dia	* to End of Hub	End Fitting Part Number
PS130-5, PS130-6 (Continued)					
1	1760	2.635-20	3.750	5.562	EY 6.3-4-41-1■ <i>Grnd.hub Dia. 3.000, if used on Spicer 1241 Aux. Trans.</i>
1	1760	2.635-20	3.750	5.562	EY 6.3-4-871-1X■ <i>Grnd.hub Dia. 3.000, if used on Spicer 1241 Aux. Trans.</i>
1	1760	2.635-20	3.750	5.562	EY 6.3-4-871X■ <i>Grnd.hub Dia. 3.000, if used on Spicer 1241 Aux. Trans.</i>
1	1810	2.635-20	3.750	5.562	EY 6.5-4-3541-1X■ <i>Grnd.hub Dia. 3.000, if used on Spicer 1241 Aux. Trans.</i>
1	1810	2.635-20	3.750	5.562	EY 6.5-4-3541X <i>Hub machined for speedometer gear Grnd.hub Dia. 3.000, if used on Spicer 1241 Aux. Trans.</i>

Pos	Series	Spline Data	Hub Dia	* to End of Hub	End Fitting Part Number
PS140-7					
1	SPL140	2.544-49	4.000	6.060	EY 140-4-881-1
1	SPL170	2.544-49	4.000	6.050	EY 170-4-1161-1
1	1610	2.547-49	4.000	5.500	EY 5-4-7951-1
1	1710	2.544-49	4.000	5.188	EY 6-4-7691■
1	1710	2.544-49	4.000	5.188	EY 6-4-7691-1■
1	1760	2.544-49	4.000	5.562	EY 6.3-4-1251
1	1760	2.544-49	4.000	5.562	EY 6.3-4-1251-1
1	1810	2.544-49	4.000	5.562	EY 6.5-4-3821-1

Pos	Series	Spline Data	Hub Dia	* to End of Hub	End Fitting Part Number
PS140-7A					
1	1760	2.544-49	4.000	5.562	EY 6.3-4-1251
1	1760	2.544-49	4.000	5.562	EY 6.3-4-1251-1

Pos	Series	Spline Data	Hub Dia	* to End of Hub	End Fitting Part Number
PS140-9					
1	1810	2.500-10	3.750	3.625	CF 6.5-1-2271
1	1810	2.500-10	3.750	3.625	CF 6.5-1-2351X
1	SPL170	2.500-10	3.750	5.750	EY 170-4-471-1■
1	SPL250	2.500-10	3.750	6.250	EY 250-4-561-1■
1	1710	2.500-10	3.750	5.625	EY 6-4-6611■
1	1710	2.500-10	3.750	5.625	EY 6-4-6611-1■
1	1710	2.500-10	3.750	5.625	EY 6-4-6921-1X■
1	1710	2.500-10	3.750	5.625	EY 6-4-6921X■
1	1760	2.500-10	3.750	6.000	EY 6.3-4-651■
1	1760	2.500-10	3.750	6.031	EY 6.3-4-651-1■
1	1760	2.500-10	3.750	6.031	EY 6.3-4-781-1X■
1	1760	2.500-10	3.750	6.000	EY 6.3-4-781X■
1	1810	2.500-10	3.750	5.875	EY 6.5-4-3451■
1	1810	2.500-10	3.750	5.875	EY 6.5-4-3451-1■
1	1810	2.500-10	3.750	5.875	EY 6.5-4-3551-1X■
1	1810	2.500-10	3.750	5.875	EY 6.5-4-3551X■

Pos	Series	Spline Data	Hub Dia	* to End of Hub	End Fitting Part Number
PS140-9A					
1	SPL170	2.500-10	3.750	5.750	EY 170-4-481-1X■

Pos	Series	Spline Data	Hub Dia	* to End of Hub	End Fitting Part Number
PS140-10					
1	1810	2.500-10	3.750	3.625	CF 6.5-1-2271
1	1810	2.500-10	3.750	3.625	CF 6.5-1-2351X
1	SPL170	2.500-10	3.750	5.750	EY 170-4-471-1■
1	SPL250	2.500-10	3.750	6.250	EY 250-4-561-1■
1	1710	2.500-10	3.750	5.625	EY 6-4-6611■
1	1710	2.500-10	3.750	5.625	EY 6-4-6611-1■
1	1710	2.500-10	3.750	5.625	EY 6-4-6921-1X■
1	1710	2.500-10	3.750	5.625	EY 6-4-6921X■
1	1760	2.500-10	3.750	6.000	EY 6.3-4-651■
1	1760	2.500-10	3.750	6.031	EY 6.3-4-781-1X■
1	1760	2.500-10	3.750	6.000	EY 6.3-4-781X■
1	1810	2.500-10	3.750	5.875	EY 6.5-4-3451■
1	1810	2.500-10	3.750	5.875	EY 6.5-4-3551-1X■
1	1810	2.500-10	3.750	5.875	EY 6.5-4-3551X■

Pos	Series	Spline Data	Hub Dia	* to End of Hub	End Fitting Part Number
PS145-7					
1	SPL140	2.544-49	4.000	6.060	EY 140-4-881-1
1	SPL170	2.544-49	4.000	6.050	EY 170-4-1161-1
1	1610	2.547-49	4.000	5.500	EY 5-4-7951-1
1	1710	2.544-49	4.000	5.188	EY 6-4-7691■
1	1710	2.544-49	4.000	5.188	EY 6-4-7691-1■
1	1760	2.544-49	4.000	5.562	EY 6.3-4-1251
1	1760	2.544-49	4.000	5.562	EY 6.3-4-1251-1
1	1810	2.544-49	4.000	5.562	EY 6.5-4-3821-1

Pos	Series	Spline Data	Hub Dia	* to End of Hub	End Fitting Part Number
P8516, P8716, R8516, R8716					
1	1610	2.225-6	3.000	3.875	CF 5-1-2541
1	1650/1710	2.225-6	3.000	4.469	CF 6-1-1481
1	1650/1710	2.225-6	3.000	3.750	CF 6-1-1731
1	1810	2.225-6	3.000	3.750	CF 6.5-1-481
1	1710	2.225-6	3.000	5.438	EY 6-4-3041-1X
1	1710	2.225-6	3.000	5.312	EY 6-4-3041X

Pos	Series	Spline Data	Hub Dia	* to End of Hub	End Fitting Part Number
S110					
1	SPL55	2.024-39	3.000	3.875	EY 5003328

Pos	Series	Spline Data	Hub Dia	* to End of Hub	End Fitting Part Number
1006, 1006-A					
1	1610	2.635-20	3.750	5.062	EY 5-4-6531-1■
1	1710	2.635-20	3.750	5.188	EY 6-4-7071-1X
1	1710	2.635-20	3.750	5.188	EY 6-4-7071X
1	1760	2.635-20	3.750	5.562	EY 6.3-4-41■ <i>Grnd.hub Dia. 3.000, if used on Spicer 1241 Aux. Trans.</i>
1	1760	2.635-20	3.750	5.562	EY 6.3-4-41-1■ <i>Grnd.hub Dia. 3.000, if used on Spicer 1241 Aux. Trans.</i>
1	1760	2.635-20	3.750	5.562	EY 6.3-4-871-1X■ <i>Grnd.hub Dia. 3.000, if used on Spicer 1241 Aux. Trans.</i>
1	1760	2.635-20	3.750	5.562	EY 6.3-4-871X■ <i>Hub machined for speedometer gear Grnd.hub Dia. 3.000, if used on Spicer 1241 Aux. Trans.</i>
1	1810	2.635-20	3.750	5.562	EY 6.5-4-2011■
1	1810	2.635-20	3.750	5.562	EY 6.5-4-3021■ <i>Grnd.hub Dia. 3.000, if used on Spicer 1241 Aux. Trans.</i>
1	1810	2.635-20	3.750	5.562	EY 6.5-4-3021-1■ <i>Grnd.hub Dia. 3.000, if used on Spicer 1241 Aux. Trans.</i>
1	1810	2.635-20	3.750	5.562	EY 6.5-4-3541-1X■ <i>Grnd.hub Dia. 3.000, if used on Spicer 1241 Aux. Trans.</i>
1	1810	2.635-20	3.750	5.562	EY 6.5-4-3541X■ <i>Grnd.hub Dia. 3.000, if used on Spicer 1241 Aux. Trans.</i>

Pos	Series	Spline Data	Hub Dia	* to End of Hub	End Fitting Part Number
1007, 1007-2A, 1007-2B, 1007-2C, 1007-2D, 1007-3A					
1	1610	2.635-20	3.750	5.062	EY 5-4-6531-1■
1	1710	2.635-20	3.750	5.188	EY 6-4-5351■
1	1710	2.635-20	3.750	5.188	EY 6-4-7071-1X
1	1710	2.635-20	3.750	5.188	EY 6-4-7071X
1	1760	2.635-20	3.750	5.562	EY 6.3-4-41■ <i>Grnd.hub Dia. 3.000, if used on Spicer 1241 Aux. Trans.</i>
1	1760	2.635-20	3.750	5.562	EY 6.3-4-41-1■ <i>Grnd.hub Dia. 3.000, if used on Spicer 1241 Aux. Trans.</i>
1	1760	2.635-20	3.750	5.562	EY 6.3-4-871-1X■ <i>Grnd.hub Dia. 3.000, if used on Spicer 1241 Aux. Trans.</i>
1	1760	2.635-20	3.750	5.562	EY 6.3-4-871X■ <i>Grnd.hub Dia. 3.000, if used on Spicer 1241 Aux. Trans.</i>
1	1810	2.635-20	3.750	5.562	EY 6.5-4-2011■
1	1810	2.635-20	3.750	5.562	EY 6.5-4-3021■
1	1810	2.635-20	3.750	5.562	EY 6.5-4-3021-1■ <i>Grnd.hub Dia. 3.000, if used on Spicer 1241 Aux. Trans.</i>

Continued on next page

*C/L to End of Hub for EY (End Yoke); Flange Face to End of Hub for CF (Companion Flange)
■ Hub machined for speedometer gear



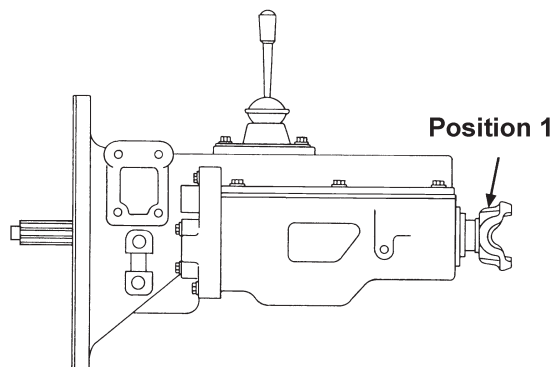

Pos	Series	Spline Data	Hub Dia	* to End of Hub	End Fitting Part Number
-----	--------	-------------	---------	-----------------	-------------------------

1007, 1007-2A, 1007-2B, 1007-2C, 1007-2D, 1007-3A (Continued)

1	1810	2.635-20	3.750	5.562	EY 6.5-4-3021-1■ <i>Grnd.hub Dia. 3.000, if used on Spicer 1241 Aux. Trans.</i>
1	1810	2.635-20	3.750	5.562	EY 6.5-4-3541-1X■ <i>Grnd.hub Dia. 3.000, if used on Spicer 1241 Aux. Trans.</i>
1	1810	2.635-20	3.750	5.562	EY 6.5-4-3541X■ <i>Grnd.hub Dia. 3.000, if used on Spicer 1241 Aux. Trans.</i>

1010-2A, 1010-3A, 1010-3B, 1010-4A, 1010-5A

1	1650/1710	2.351-16	3.750	3.000	CF 6-1-4571 <i>Hub machined for speedometer gear and no.3 woodruff keyway</i>
1	1710	2.351-16	3.750	5.188	EY 6-4-4531■
1	1710	2.350-16	3.750	5.188	EY 6-4-5341■
1	1810	2.350-16	3.750	5.562	EY 6.5-4-3011■

1020, 1020-2A, 1020-3A, 1020-4A, 1020-5A

1	1610	2.635-20	3.750	5.062	EY 5-4-6531-1■
1	1710	2.635-20	3.750	5.188	EY 6-4-7071-1X■ <i>Grnd.hub Dia. 3.000, if used on Spicer 1241 Aux. Trans.■</i>
1	1710	2.635-20	3.750	5.188	EY 6-4-7071X■ <i>Grnd.hub Dia. 3.000, if used on Spicer 1241 Aux. Trans.■</i>
1	1760	2.635-20	3.750	5.562	EY 6.3-4-41■ <i>Grnd.hub Dia. 3.000, if used on Spicer 1241 Aux. Trans.</i>
1	1760	2.635-20	3.750	5.562	EY 6.3-4-41-1■ <i>Grnd.hub Dia. 3.000, if used on Spicer 1241 Aux. Trans.</i>
1	1760	2.635-20	3.750	5.562	EY 6.3-4-871-1X■ <i>Grnd.hub Dia. 3.000, if used on Spicer 1241 Aux. Trans.</i>
1	1760	2.635-20	3.750	5.562	EY 6.3-4-871X■ <i>Grnd.hub Dia. 3.000, if used on Spicer 1241 Aux. Trans.</i>
1	1810	2.635-20	3.750	5.562	EY 6.5-4-2011■
1	1810	2.635-20	3.750	5.562	EY 6.5-4-3021■ <i>Grnd.hub Dia. 3.000, if used on Spicer 1241 Aux. Trans.</i>
1	1810	2.635-20	3.750	5.562	EY 6.5-4-3021-1■ <i>Grnd.hub Dia. 3.000, if used on Spicer 1241 Aux. Trans.</i>
1	1810	2.635-20	3.750	5.562	EY 6.5-4-3541-1X■ <i>Grnd.hub Dia. 3.000, if used on Spicer 1241 Aux. Trans.</i>
1	1810	2.635-20	3.750	5.562	EY 6.5-4-3541X■ <i>Grnd.hub Dia. 3.000, if used on Spicer 1241 Aux. Trans.</i>

1052, 1052A, 1054, 1054A, 1062, 1062A, 1062B, 1064, 1064A, 1064B

1	1650/1710	2.351-16	3.750	3.000	CF 6-1-4571 <i>Hub machined for speedometer gear and no.3 woodruff keyway</i>
1	1710	2.351-16	3.750	5.188	EY 6-4-4531■
1	1710	2.350-16	3.750	5.188	EY 6-4-5341■
1	1810	2.350-16	3.750	5.562	EY 6.5-4-3011■

1107-2A, 1107-3A, 1207

1	1610	2.635-20	3.750	5.062	EY 5-4-6531-1■
1	1710	2.635-20	3.750	5.188	EY 6-4-5351■

Pos	Series	Spline Data	Hub Dia	* to End of Hub	End Fitting Part Number
-----	--------	-------------	---------	-----------------	-------------------------

1107-2A, 1107-3A, 1207 (Continued)

1	1710	2.635-20	3.750	5.188	EY 6-4-7071-1X■ <i>Grnd.hub Dia. 3.000, if used on Spicer 1241 Aux. Trans.■</i>
1	1710	2.635-20	3.750	5.188	EY 6-4-7071X■ <i>Grnd.hub Dia. 3.000, if used on Spicer 1241 Aux. Trans.■</i>
1	1760	2.635-20	3.750	5.562	EY 6.3-4-41■ <i>Grnd.hub Dia. 3.000, if used on Spicer 1241 Aux. Trans.</i>
1	1760	2.635-20	3.750	5.562	EY 6.3-4-41-1■ <i>Grnd.hub Dia. 3.000, if used on Spicer 1241 Aux. Trans.</i>
1	1760	2.635-20	3.750	5.562	EY 6.3-4-871-1X■ <i>Grnd.hub Dia. 3.000, if used on Spicer 1241 Aux. Trans.</i>
1	1760	2.635-20	3.750	5.562	EY 6.3-4-871X■ <i>Grnd.hub Dia. 3.000, if used on Spicer 1241 Aux. Trans.</i>
1	1810	2.635-20	3.750	5.562	EY 6.5-4-2011■
1	1810	2.635-20	3.750	5.562	EY 6.5-4-3021■ <i>Grnd.hub Dia. 3.000, if used on Spicer 1241 Aux. Trans.</i>
1	1810	2.635-20	3.750	5.562	EY 6.5-4-3021-1■ <i>Grnd.hub Dia. 3.000, if used on Spicer 1241 Aux. Trans.</i>
1	1810	2.635-20	3.750	5.562	EY 6.5-4-3541-1X■ <i>Grnd.hub Dia. 3.000, if used on Spicer 1241 Aux. Trans.</i>
1	1810	2.635-20	3.750	5.562	EY 6.5-4-3541X■ <i>Grnd.hub Dia. 3.000, if used on Spicer 1241 Aux. Trans.</i>

1211, 1211-3A, 1211-5A, 1212

1	1610	2.635-20	3.750	5.062	EY 5-4-6531-1■
1	1710	2.635-20	3.750	5.188	EY 6-4-7071-1X■ <i>Grnd.hub Dia. 3.000, if used on Spicer 1241 Aux. Trans.■</i>
1	1710	2.635-20	3.750	5.188	EY 6-4-7071X■ <i>Grnd.hub Dia. 3.000, if used on Spicer 1241 Aux. Trans.■</i>
1	1760	2.635-20	3.750	5.562	EY 6.3-4-41■ <i>Grnd.hub Dia. 3.000, if used on Spicer 1241 Aux. Trans.</i>
1	1760	2.635-20	3.750	5.562	EY 6.3-4-41-1■ <i>Grnd.hub Dia. 3.000, if used on Spicer 1241 Aux. Trans.</i>
1	1760	2.635-20	3.750	5.562	EY 6.3-4-871-1X■ <i>Grnd.hub Dia. 3.000, if used on Spicer 1241 Aux. Trans.</i>
1	1760	2.635-20	3.750	5.562	EY 6.3-4-871X■ <i>Grnd.hub Dia. 3.000, if used on Spicer 1241 Aux. Trans.</i>
1	1810	2.635-20	3.750	5.562	EY 6.5-4-2011■
1	1810	2.635-20	3.750	5.562	EY 6.5-4-3021■ <i>Grnd.hub Dia. 3.000, if used on Spicer 1241 Aux. Trans.</i>
1	1810	2.635-20	3.750	5.562	EY 6.5-4-3021-1■ <i>Grnd.hub Dia. 3.000, if used on Spicer 1241 Aux. Trans.</i>
1	1810	2.635-20	3.750	5.562	EY 6.5-4-3541-1X■ <i>Grnd.hub Dia. 3.000, if used on Spicer 1241 Aux. Trans.</i>
1	1810	2.635-20	3.750	5.562	EY 6.5-4-3541X■ <i>Grnd.hub Dia. 3.000, if used on Spicer 1241 Aux. Trans.</i>

*C/L to End of Hub for EY (End Yoke); Flange Face to End of Hub for CF (Companion Flange)

■ Hub machined for speedometer gear



Pos	Series	Spline Data	Hub Dia	* to End of Hub	End Fitting Part Number
1214					
1	1610	2.635-20	3.750	5.062	EY 5-4-6531-1■
1	1710	2.635-20	3.750	5.188	EY 6-4-5351■
1	1710	2.635-20	3.750	5.188	EY 6-4-7071-1X
	<i>Grnd.hub Dia. 3.000, if used on Spicer 1241 Aux. Trans.■</i>				
1	1710	2.635-20	3.750	5.188	EY 6-4-7071X
	<i>Grnd.hub Dia. 3.000, if used on Spicer 1241 Aux. Trans.■</i>				
1	1760	2.635-20	3.750	5.562	EY 6.3-4-41■
	<i>Grnd.hub Dia. 3.000, if used on Spicer 1241 Aux. Trans.</i>				
1	1760	2.635-20	3.750	5.562	EY 6.3-4-41-1■
	<i>Grnd.hub Dia. 3.000, if used on Spicer 1241 Aux. Trans.</i>				
1	1760	2.635-20	3.750	5.562	EY 6.3-4-871-1X■
	<i>Grnd.hub Dia. 3.000, if used on Spicer 1241 Aux. Trans.</i>				
1	1760	2.635-20	3.750	5.562	EY 6.3-4-871X■
	<i>Grnd.hub Dia. 3.000, if used on Spicer 1241 Aux. Trans.</i>				
1	1810	2.635-20	3.750	5.562	EY 6.5-4-2011■
1	1810	2.635-20	3.750	5.562	EY 6.5-4-3021■
	<i>Grnd.hub Dia. 3.000, if used on Spicer 1241 Aux. Trans.</i>				
1	1810	2.635-20	3.750	5.562	EY 6.5-4-3021-1■
	<i>Grnd.hub Dia. 3.000, if used on Spicer 1241 Aux. Trans.</i>				
1	1810	2.635-20	3.750	5.562	EY 6.5-4-3541-1X■
	<i>Grnd.hub Dia. 3.000, if used on Spicer 1241 Aux. Trans.</i>				
1	1810	2.635-20	3.750	5.562	EY 6.5-4-3541X■
	<i>Grnd.hub Dia. 3.000, if used on Spicer 1241 Aux. Trans.</i>				

1252,					
1	1650/1710	2.351-16	3.750	3.000	CF 6-1-4571
	<i>Hub machined for speedometer gear and no.3 woodruff keyway</i>				
1	1710	2.351-16	3.750	5.188	EY 6-4-4531■
1	1710	2.350-16	3.750	5.188	EY 6-4-5341■
1	1810	2.350-16	3.750	5.562	EY 6.5-4-3011■

1252A, 1253, 1253A, 1253B, 1254, 1254A, 1262, 1262A, 1263, 1263A, 1264, 1264A, 1265, 1265A					
1	1650/1710	2.351-16	3.750	3.000	CF 6-1-4571
	<i>Hub machined for speedometer gear and no.3 woodruff keyway</i>				
1	1710	2.351-16	3.750	5.188	EY 6-4-4531■
1	1710	2.350-16	3.750	5.188	EY 6-4-5341■
1	1810	2.350-16	3.750	5.562	EY 6.5-4-3011■

1272, 1274-A, 1310					
1	1610	2.635-20	3.750	5.062	EY 5-4-6531-1■
1	1710	2.635-20	3.750	5.188	EY 6-4-5351■
1	1710	2.635-20	3.750	5.188	EY 6-4-7071-1X
	<i>Grnd.hub Dia. 3.000, if used on Spicer 1241 Aux. Trans.■</i>				
1	1710	2.635-20	3.750	5.188	EY 6-4-7071X
	<i>Grnd.hub Dia. 3.000, if used on Spicer 1241 Aux. Trans.■</i>				
1	1760	2.635-20	3.750	5.562	EY 6.3-4-41■
	<i>Grnd.hub Dia. 3.000, if used on Spicer 1241 Aux. Trans.</i>				
1	1760	2.635-20	3.750	5.562	EY 6.3-4-41-1■
	<i>Grnd.hub Dia. 3.000, if used on Spicer 1241 Aux. Trans.</i>				
1	1760	2.635-20	3.750	5.562	EY 6.3-4-871-1X■
	<i>Grnd.hub Dia. 3.000, if used on Spicer 1241 Aux. Trans.</i>				
1	1760	2.635-20	3.750	5.562	EY 6.3-4-871X■
	<i>Grnd.hub Dia. 3.000, if used on Spicer 1241 Aux. Trans.</i>				
1	1810	2.635-20	3.750	5.562	EY 6.5-4-2011■
1	1810	2.635-20	3.750	5.562	EY 6.5-4-3021■
	<i>Grnd.hub Dia. 3.000, if used on Spicer 1241 Aux. Trans.</i>				
1	1810	2.635-20	3.750	5.562	EY 6.5-4-3021-1■
	<i>Grnd.hub Dia. 3.000, if used on Spicer 1241 Aux. Trans.</i>				
1	1810	2.635-20	3.750	5.562	EY 6.5-4-3541-1X■
	<i>Grnd.hub Dia. 3.000, if used on Spicer 1241 Aux. Trans.</i>				
1	1810	2.635-20	3.750	5.562	EY 6.5-4-3541X■
	<i>Grnd.hub Dia. 3.000, if used on Spicer 1241 Aux. Trans.</i>				

Pos	Series	Spline Data	Hub Dia	* to End of Hub	End Fitting Part Number
1352					
1	1610	2.635-20	3.750	5.062	EY 5-4-6531-1■
1	1710	2.635-20	3.750	5.188	EY 6-4-7071-1X
	<i>Grnd.hub Dia. 3.000, if used on Spicer 1241 Aux. Trans.■</i>				
1	1710	2.635-20	3.750	5.188	EY 6-4-7071X
	<i>Grnd.hub Dia. 3.000, if used on Spicer 1241 Aux. Trans.■</i>				
1	1760	2.635-20	3.750	5.562	EY 6.3-4-41■
	<i>Grnd.hub Dia. 3.000, if used on Spicer 1241 Aux. Trans.</i>				
1	1760	2.635-20	3.750	5.562	EY 6.3-4-41-1■
	<i>Grnd.hub Dia. 3.000, if used on Spicer 1241 Aux. Trans.</i>				
1	1760	2.635-20	3.750	5.562	EY 6.3-4-871-1X■
	<i>Grnd.hub Dia. 3.000, if used on Spicer 1241 Aux. Trans.</i>				
1	1760	2.635-20	3.750	5.562	EY 6.3-4-871X■
	<i>Grnd.hub Dia. 3.000, if used on Spicer 1241 Aux. Trans.</i>				
1	1810	2.635-20	3.750	5.562	EY 6.5-4-2011■
1	1810	2.635-20	3.750	5.562	EY 6.5-4-3021■
	<i>Grnd.hub Dia. 3.000, if used on Spicer 1241 Aux. Trans.</i>				
1	1810	2.635-20	3.750	5.562	EY 6.5-4-3021-1■
	<i>Grnd.hub Dia. 3.000, if used on Spicer 1241 Aux. Trans.</i>				
1	1810	2.635-20	3.750	5.562	EY 6.5-4-3541-1X■
	<i>Grnd.hub Dia. 3.000, if used on Spicer 1241 Aux. Trans.</i>				
1	1810	2.635-20	3.750	5.562	EY 6.5-4-3541X■
	<i>Grnd.hub Dia. 3.000, if used on Spicer 1241 Aux. Trans.</i>				

1362, 1364					
1	1610	2.635-20	3.750	5.062	EY 5-4-6531-1■
1	1710	2.635-20	3.750	5.188	EY 6-4-5351■
1	1710	2.635-20	3.750	5.188	EY 6-4-5351-1■
1	1710	2.635-20	3.750	5.188	EY 6-4-7071-1X
	<i>Grnd.hub Dia. 3.000, if used on Spicer 1241 Aux. Trans.■</i>				
1	1710	2.635-20	3.750	5.188	EY 6-4-7071X
	<i>Grnd.hub Dia. 3.000, if used on Spicer 1241 Aux. Trans.■</i>				
1	1760	2.635-20	3.750	5.562	EY 6.3-4-41■
	<i>Grnd.hub Dia. 3.000, if used on Spicer 1241 Aux. Trans.</i>				
1	1760	2.635-20	3.750	5.562	EY 6.3-4-41-1■
	<i>Grnd.hub Dia. 3.000, if used on Spicer 1241 Aux. Trans.</i>				
1	1760	2.635-20	3.750	5.562	EY 6.3-4-871-1X■
	<i>Grnd.hub Dia. 3.000, if used on Spicer 1241 Aux. Trans.</i>				
1	1760	2.635-20	3.750	5.562	EY 6.3-4-871X■
	<i>Grnd.hub Dia. 3.000, if used on Spicer 1241 Aux. Trans.</i>				
1	1810	2.635-20	3.750	5.562	EY 6.5-4-2011■
1	1810	2.635-20	3.750	5.562	EY 6.5-4-3021■
	<i>Grnd.hub Dia. 3.000, if used on Spicer 1241 Aux. Trans.</i>				
1	1810	2.635-20	3.750	5.562	EY 6.5-4-3021-1■
	<i>Grnd.hub Dia. 3.000, if used on Spicer 1241 Aux. Trans.</i>				
1	1810	2.635-20	3.750	5.562	EY 6.5-4-3541-1X■
	<i>Grnd.hub Dia. 3.000, if used on Spicer 1241 Aux. Trans.</i>				
1	1810	2.635-20	3.750	5.562	EY 6.5-4-3541X■
	<i>Grnd.hub Dia. 3.000, if used on Spicer 1241 Aux. Trans.</i>				

1372					
1	1610	2.635-20	3.750	5.062	EY 5-4-6531-1■
1	1710	2.635-20	3.750	5.188	EY 6-4-5351■
1	1710	2.635-20	3.750	5.188	EY 6-4-5351-1■
1	1710	2.635-20	3.750	5.188	EY 6-4-7071-1X
	<i>Grnd.hub Dia. 3.000, if used on Spicer 1241 Aux. Trans.■</i>				
1	1710	2.635-20	3.750	5.188	EY 6-4-7071X
	<i>Grnd.hub Dia. 3.000, if used on Spicer 1241 Aux. Trans.■</i>				
1	1760	2.544-49	4.000	5.562	EY 6.3-4-1251
1	1760	2.544-49	4.000	5.562	EY 6.3-4-1251-1
1	1760	2.635-20	3.750	5.562	EY 6.3-4-41■
	<i>Grnd.hub Dia. 3.000, if used on Spicer 1241 Aux. Trans.</i>				

Continued on next page

*C/L to End of Hub for EY (End Yoke); Flange Face to End of Hub for CF (Companion Flange)

■ Hub machined for speedometer gear



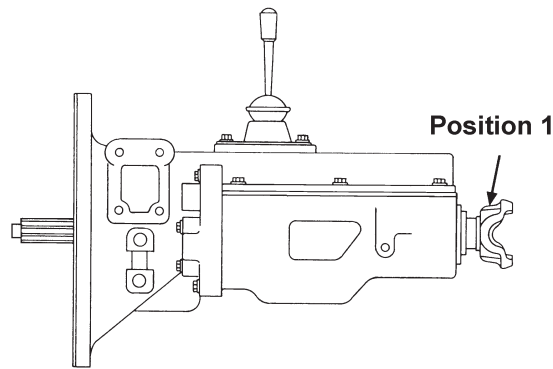

Pos	Series	Spline Data	Hub Dia	* to End of Hub	End Fitting Part Number
-----	--------	-------------	---------	-----------------	-------------------------

1372 (Continued)

1	1760	2.635-20	3.750	5.562	EY 6.3-4-41-1■ <i>Grnd.hub Dia. 3.000, if used on Spicer 1241 Aux. Trans.</i>
1	1760	2.635-20	3.750	5.562	EY 6.3-4-871-1X■ <i>Grnd.hub Dia. 3.000, if used on Spicer 1241 Aux. Trans.</i>
1	1760	2.635-20	3.750	5.562	EY 6.3-4-871X■ <i>Grnd.hub Dia. 3.000, if used on Spicer 1241 Aux. Trans.</i>
1	1810	2.635-20	3.750	5.562	EY 6.5-4-2011■
1	1810	2.635-20	3.750	5.562	EY 6.5-4-3021■ <i>Grnd.hub Dia. 3.000, if used on Spicer 1241 Aux. Trans.</i>
1	1810	2.635-20	3.750	5.562	EY 6.5-4-3021-1■ <i>Grnd.hub Dia. 3.000, if used on Spicer 1241 Aux. Trans.</i>
1	1810	2.635-20	3.750	5.562	EY 6.5-4-3541-1X■ <i>Grnd.hub Dia. 3.000, if used on Spicer 1241 Aux. Trans.</i>
1	1810	2.635-20	3.750	5.562	EY 6.5-4-3541X■ <i>Grnd.hub Dia. 3.000, if used on Spicer 1241 Aux. Trans.</i>

1414

1	1610	2.635-20	3.750	5.062	EY 5-4-6531-1■
1	1710	2.635-20	3.750	5.188	EY 6-4-5351■
1	1710	2.635-20	3.750	5.188	EY 6-4-5351-1■
1	1710	2.635-20	3.750	5.188	EY 6-4-7071-1X
1	1710	2.635-20	3.750	5.188	EY 6-4-7071X <i>Grnd.hub Dia. 3.000, if used on Spicer 1241 Aux. Trans.■</i>
1	1760	2.635-20	3.750	5.562	EY 6.3-4-41■ <i>Grnd.hub Dia. 3.000, if used on Spicer 1241 Aux. Trans.</i>
1	1760	2.635-20	3.750	5.562	EY 6.3-4-41-1■ <i>Grnd.hub Dia. 3.000, if used on Spicer 1241 Aux. Trans.</i>
1	1760	2.635-20	3.750	5.562	EY 6.3-4-871-1X■ <i>Grnd.hub Dia. 3.000, if used on Spicer 1241 Aux. Trans.</i>
1	1760	2.635-20	3.750	5.562	EY 6.3-4-871X■ <i>Grnd.hub Dia. 3.000, if used on Spicer 1241 Aux. Trans.</i>
1	1810	2.635-20	3.750	5.562	EY 6.5-4-2011■
1	1810	2.635-20	3.750	5.562	EY 6.5-4-3021■ <i>Grnd.hub Dia. 3.000, if used on Spicer 1241 Aux. Trans.</i>
1	1810	2.635-20	3.750	5.562	EY 6.5-4-3021-1■ <i>Grnd.hub Dia. 3.000, if used on Spicer 1241 Aux. Trans.</i>
1	1810	2.635-20	3.750	5.562	EY 6.5-4-3541-1X■ <i>Grnd.hub Dia. 3.000, if used on Spicer 1241 Aux. Trans.</i>
1	1810	2.635-20	3.750	5.562	EY 6.5-4-3541X■ <i>Grnd.hub Dia. 3.000, if used on Spicer 1241 Aux. Trans.</i>

1420

1	1710	2.635-20	3.750	5.188	EY 6-4-5351■
1	1710	2.635-20	3.750	5.188	EY 6-4-5351-1■

Pos	Series	Spline Data	Hub Dia	* to End of Hub	End Fitting Part Number
-----	--------	-------------	---------	-----------------	-------------------------

1420-3A, 1420-3B

1	1610	2.635-20	3.750	5.062	EY 5-4-6531-1■
1	1710	2.635-20	3.750	5.188	EY 6-4-7071-1X <i>Grnd.hub Dia. 3.000, if used on Spicer 1241 Aux. Trans.■</i>
1	1710	2.635-20	3.750	5.188	EY 6-4-7071X <i>Grnd.hub Dia. 3.000, if used on Spicer 1241 Aux. Trans.■</i>
1	1760	2.635-20	3.750	5.562	EY 6.3-4-41■ <i>Grnd.hub Dia. 3.000, if used on Spicer 1241 Aux. Trans.</i>
1	1760	2.635-20	3.750	5.562	EY 6.3-4-41-1■ <i>Grnd.hub Dia. 3.000, if used on Spicer 1241 Aux. Trans.</i>
1	1760	2.635-20	3.750	5.562	EY 6.3-4-871-1X■ <i>Grnd.hub Dia. 3.000, if used on Spicer 1241 Aux. Trans.</i>
1	1760	2.635-20	3.750	5.562	EY 6.3-4-871X■ <i>Grnd.hub Dia. 3.000, if used on Spicer 1241 Aux. Trans.</i>
1	1810	2.635-20	3.750	5.562	EY 6.5-4-2011■
1	1810	2.635-20	3.750	5.562	EY 6.5-4-3021■ <i>Grnd.hub Dia. 3.000, if used on Spicer 1241 Aux. Trans.</i>
1	1810	2.635-20	3.750	5.562	EY 6.5-4-3021-1■ <i>Grnd.hub Dia. 3.000, if used on Spicer 1241 Aux. Trans.</i>
1	1810	2.635-20	3.750	5.562	EY 6.5-4-3541-1X■ <i>Grnd.hub Dia. 3.000, if used on Spicer 1241 Aux. Trans.</i>
1	1810	2.635-20	3.750	5.562	EY 6.5-4-3541X■ <i>Grnd.hub Dia. 3.000, if used on Spicer 1241 Aux. Trans.</i>

1452, 1453, 1463

1	1610	2.635-20	3.750	5.062	EY 5-4-6531-1■
1	1710	2.635-20	3.750	5.188	EY 6-4-5351■
1	1710	2.635-20	3.750	5.188	EY 6-4-5351-1■
1	1710	2.635-20	3.750	5.188	EY 6-4-7071-1X <i>Grnd.hub Dia. 3.000, if used on Spicer 1241 Aux. Trans.■</i>
1	1710	2.635-20	3.750	5.188	EY 6-4-7071X <i>Grnd.hub Dia. 3.000, if used on Spicer 1241 Aux. Trans.■</i>
1	1760	2.635-20	3.750	5.562	EY 6.3-4-41■ <i>Grnd.hub Dia. 3.000, if used on Spicer 1241 Aux. Trans.</i>
1	1760	2.635-20	3.750	5.562	EY 6.3-4-41-1■ <i>Grnd.hub Dia. 3.000, if used on Spicer 1241 Aux. Trans.</i>
1	1760	2.635-20	3.750	5.562	EY 6.3-4-871-1X■ <i>Grnd.hub Dia. 3.000, if used on Spicer 1241 Aux. Trans.</i>
1	1760	2.635-20	3.750	5.562	EY 6.3-4-871X■ <i>Grnd.hub Dia. 3.000, if used on Spicer 1241 Aux. Trans.</i>
1	1810	2.635-20	3.750	5.562	EY 6.5-4-2011■
1	1810	2.635-20	3.750	5.562	EY 6.5-4-3021■ <i>Grnd.hub Dia. 3.000, if used on Spicer 1241 Aux. Trans.</i>
1	1810	2.635-20	3.750	5.562	EY 6.5-4-3021-1■ <i>Grnd.hub Dia. 3.000, if used on Spicer 1241 Aux. Trans.</i>
1	1810	2.635-20	3.750	5.562	EY 6.5-4-3541-1X■ <i>Grnd.hub Dia. 3.000, if used on Spicer 1241 Aux. Trans.</i>
1	1810	2.635-20	3.750	5.562	EY 6.5-4-3541X■ <i>Grnd.hub Dia. 3.000, if used on Spicer 1241 Aux. Trans.</i>

*C/L to End of Hub for EY (End Yoke); Flange Face to End of Hub for CF (Companion Flange)

■ Hub machined for speedometer gear



Pos	Series	Spline Data	Hub Dia	* to End of Hub	End Fitting Part Number
3152, 3153, 3556, 3853					
1	1350/1410	1.500-10	2.250	2.375	CF 3-1-3191 <i>Can be used w/brake</i>
1	1480/1550	1.500-10	2.250	2.500	CF 4-1-3441 <i>Can be used w/brake</i>
5510					
1	1710	2.635-20	3.750	5.188	EY 6-4-5351■
1	1710	2.635-20	3.750	5.188	EY 6-4-5351-1■
5652, 5752, 5753, 5756, 5852, 5853					
1	1610	1.750-10	2.500	4.250	EY 5-4-1051
6241					
1	1480/1550	1.961-6	2.750	3.625	CF 4-1-601
6351					
	SPL90	2.000-10	2.750	4.969	EY 90-4-21-1
6352, 6354					
1	1550	2.000-10	2.750	3.625	CF 4-1-3781
1	1610	2.000-10	2.750	3.625	CF 5-1-3141
1	1650/1710	2.000-10	2.750	3.688	CF 6-1-2221
1	1610	2.000-10	2.750	5.188	EY 5-4-1661
1	1610	2.000-10	2.750	5.469	EY 5-4-1661-1
6440					
1	1480/1550	1.961-6	2.750	3.625	CF 4-1-601
6452, 6453, 6454, 6852, 6853, 6855, 7016, 7216					
1	1610	2.225-6	3.000	3.875	CF 5-1-2541
1	1650/1710	2.225-6	3.000	4.469	CF 6-1-1481
1	1650/1710	2.225-6	3.000	3.750	CF 6-1-1731
1	1810	2.225-6	3.000	3.750	CF 6.5-1-481
1	1710	2.225-6	3.000	5.438	EY 6-4-3041-1X
1	1710	2.225-6	3.000	5.312	EY 6-4-3041X
7352, 7452, 7453					
1	1550	2.000-10	2.750	3.625	CF 4-1-3781
1	1610	2.000-10	2.750	3.625	CF 5-1-3141
1	1650/1710	2.000-10	2.750	3.688	CF 6-1-2221
1	1610	2.000-10	2.750	5.188	EY 5-4-1661
1	1610	2.000-10	2.750	5.469	EY 5-4-1661-1
8012, 8016, 8041, 8045, 8051, 8052, 8054, 8055, 8212, 8216, 8241, 8245, 8251, 8252, 8255, 8440, 8445, 8512, 8516, 8542, 8545, 8553, 8554, 8555, 8716, 8742, 8744, 8753, 8755					
1	1610	2.225-6	3.000	3.875	CF 5-1-2541
1	1650/1710	2.225-6	3.000	4.469	CF 6-1-1481
1	1650/1710	2.225-6	3.000	3.750	CF 6-1-1731
1	1810	2.225-6	3.000	3.750	CF 6.5-1-481
1	1710	2.225-6	3.000	5.438	EY 6-4-3041-1X
1	1710	2.225-6	3.000	5.312	EY 6-4-3041X
9072					
1	1610	2.635-20	3.750	5.062	EY 5-4-6531-1■
1	1710	2.635-20	3.750	5.188	EY 6-4-7071-1X
	<i>Grnd.hub Dia. 3.000, if used on Spicer 1241 Aux. Trans.■</i>				
1	1710	2.635-20	3.750	5.188	EY 6-4-7071X
	<i>Grnd.hub Dia. 3.000, if used on Spicer 1241 Aux. Trans.■</i>				
1	1760	2.544-49	4.000	5.562	EY 6.3-4-1251
1	1760	2.544-49	4.000	5.562	EY 6.3-4-1251-1
1	1760	2.635-20	3.750	5.562	EY 6.3-4-41■
	<i>Grnd.hub Dia. 3.000, if used on Spicer 1241 Aux. Trans.</i>				
1	1760	2.635-20	3.750	5.562	EY 6.3-4-41-1■
	<i>Grnd.hub Dia. 3.000, if used on Spicer 1241 Aux. Trans.</i>				
1	1760	2.635-20	3.750	5.562	EY 6.3-4-871-1X■
	<i>Grnd.hub Dia. 3.000, if used on Spicer 1241 Aux. Trans.</i>				

Pos	Series	Spline Data	Hub Dia	* to End of Hub	End Fitting Part Number
9072 (Continued)					
1	1760	2.635-20	3.750	5.562	EY 6.3-4-871X■
	<i>Grnd.hub Dia. 3.000, if used on Spicer 1241 Aux. Trans.</i>				
1	1810	2.635-20	3.750	5.562	EY 6.5-4-2011■
1	1810	2.635-20	3.750	5.562	EY 6.5-4-3021■
	<i>Grnd.hub Dia. 3.000, if used on Spicer 1241 Aux. Trans.</i>				
1	1810	2.635-20	3.750	5.562	EY 6.5-4-3021-1■
	<i>Grnd.hub Dia. 3.000, if used on Spicer 1241 Aux. Trans.</i>				
1	1810	2.635-20	3.750	5.562	EY 6.5-4-3541-1X■
	<i>Grnd.hub Dia. 3.000, if used on Spicer 1241 Aux. Trans.</i>				
1	1810	2.635-20	3.750	5.562	EY 6.5-4-3541X■
	<i>Grnd.hub Dia. 3.000, if used on Spicer 1241 Aux. Trans.</i>				

*C/L to End of Hub for EY (End Yoke); Flange Face to End of Hub for CF (Companion Flange)

■ Hub machined for speedometer gear



Important: See Safety Information in General Information Section (J300P-GI)

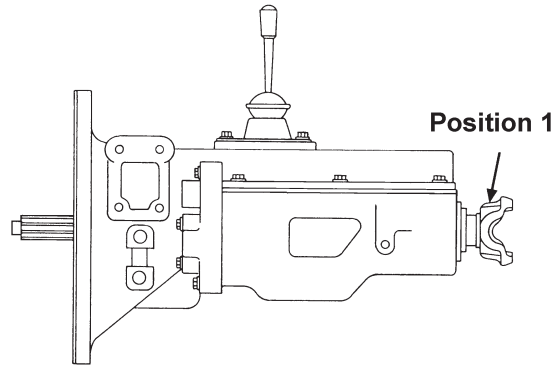

Pos	Series	Spline Data	Hub Dia	* to End of Hub	End Fitting Part Number
-----	--------	-------------	---------	-----------------	-------------------------

T-9, T-9L, T-87-D, T-97, T-98, T-98A,					
1	1350/1410	1.375-10	2.125	2.516	CF 3-1-2311
1	1350/1410	1.375-10	2.125	2.438	CF 3-1-751
1	1310	1.375-10	2.125	3.438	EY 2-4-1731
<i>Hub diameter not ground</i>					

Pos	Series	Spline Data	Hub Dia	* to End of Hub	End Fitting Part Number
-----	--------	-------------	---------	-----------------	-------------------------

TC-33					
	1410	1.750-10	2.375	4.188	EY 3-4-1161-1
	1550	1.750-10	2.375	4.000	EY 4-4-2041-1

TC-38					
1	1480	1.998-38	2.750	4.156	EY 3-4-8781-1
1	1550	1.998-38	2.750	4.035	EY 4-4-4491-1
<i>S/A 4-4-7341-1 But Hub does not Include Slinger Diameter</i>					
1	1610	1.998-38	2.750	4.125	EY 5-4-6321
1	1610	1.998-38	2.750	4.000	EY 5-4-6321-1
1	1710	1.998-38	2.750	5.250	EY 6-4-7301
1	1710	1.998-38	2.750	5.250	EY 6-4-7301-1
2	1480	1.998-38	2.750	4.156	EY 3-4-8781-1
2	1550	1.998-38	2.750	4.035	EY 4-4-4491-1
<i>S/A 4-4-7341-1 But Hub does not Include Slinger Diameter</i>					
2	1610	1.998-38	2.750	4.125	EY 5-4-6321
2	1610	1.998-38	2.750	4.000	EY 5-4-6321-1
2	1710	1.998-38	2.750	5.250	EY 6-4-7301
2	1710	1.998-38	2.750	5.250	EY 6-4-7301-1
3	1480	1.998-38	2.750	4.156	EY 3-4-8781-1
3	1550	1.998-38	2.750	4.035	EY 4-4-4491-1
<i>S/A 4-4-7341-1 But Hub does not Include Slinger Diameter</i>					
3	1610	1.998-38	2.750	4.125	EY 5-4-6321
3	1610	1.998-38	2.750	4.000	EY 5-4-6321-1
3	1710	1.998-38	2.750	5.250	EY 6-4-7301
3	1710	1.998-38	2.750	5.250	EY 6-4-7301-1

*C/L to End of Hub for EY (End Yoke); Flange Face to End of Hub for CF (Companion Flange)

■ Hub machined for speedometer gear



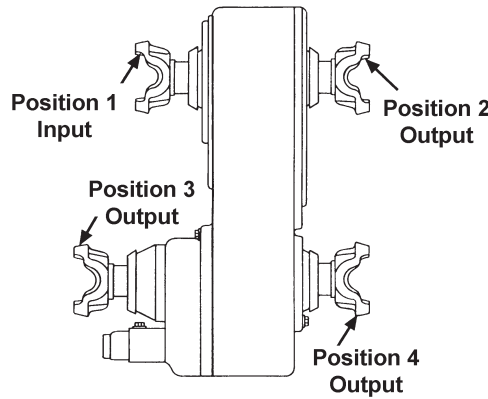

Pos	Series	Spline Data	Hub Dia	* to End of Hub	End Fitting Part Number
TC-44					
	1410	1.750-10	2.375	4.188	EY 3-4-1161-1
	1550	1.750-10	2.375	4.000	EY 4-4-2041-1

TC-140					
2	1810	2.750-10	3.500	6.062	EY 6.5-4-2931X
3	1610	1.964-10	2.625	4.500	EY 6-4-2211 <i>Chamfered Counterbore</i>
3	1710	1.962-10	2.625	4.500	EY 6-4-4731-1X <i>Chamfered Counterbore</i>
3	1710	1.962-10	2.625	4.500	EY 6-4-4731X <i>Chamfered Counterbore</i>

TC-142					
1	SPL250	2.750-10	3.500	6.312	EY 250-4-761-1X
1	1710	2.750-10	3.500	5.750	EY 6-4-4551
1	1710	2.750-10	3.500	5.750	EY 6-4-4551-1
1	1810	2.750-10	3.500	6.062	EY 6.5-4-1901
1	1810	2.750-10	3.500	6.062	EY 6.5-4-1901-1
2	SPL250	2.750-10	3.500	6.312	EY 250-4-761-1X
2	1710	2.750-10	3.500	5.750	EY 6-4-4551
2	1710	2.750-10	3.500	5.750	EY 6-4-4551-1
2	1810	2.750-10	3.500	6.062	EY 6.5-4-1901
2	1810	2.750-10	3.500	6.062	EY 6.5-4-1901-1
3	1810	2.500-10	3.500	5.406	EY 6.5-4-2101
3	1810	2.500-10	3.500	5.406	EY 6.5-4-2101-1

TC-143					
1	SPL250	2.750-10	3.500	6.312	EY 250-4-761-1X
1	1710	2.750-10	3.500	5.750	EY 6-4-4551
1	1710	2.750-10	3.500	5.750	EY 6-4-4551-1
1	1810	2.750-10	3.500	6.062	EY 6.5-4-1901
1	1810	2.750-10	3.500	6.062	EY 6.5-4-1901-1
2	SPL250	2.750-10	3.500	6.312	EY 250-4-751-1
2	SPL250	2.750-10	3.500	6.312	EY 250-4-761-1X
2	1710	2.750-10	3.500	5.750	EY 6-4-4551
2	1710	2.750-10	3.500	5.750	EY 6-4-4551-1
2	1810	2.750-10	3.500	6.062	EY 6.5-4-1901
2	1810	2.750-10	3.500	6.062	EY 6.5-4-1901-1
3	SPL250	2.750-10	3.500	6.312	EY 250-4-761-1X
3	1710	2.750-10	3.500	5.750	EY 6-4-4551
3	1710	2.750-10	3.500	5.750	EY 6-4-4551-1
3	1810	2.750-10	3.500	6.062	EY 6.5-4-1901
3	1810	2.750-10	3.500	6.062	EY 6.5-4-1901-1

TC-170					
1	SPL170	2.500-10	3.500	5.188	EY 170-4-1341-1
1	SPL250	2.500-10	3.500	5.500	EY 250-4-701-1
1	1710	2.500-10	3.500	5.156	EY 6-4-4421

Pos	Series	Spline Data	Hub Dia	* to End of Hub	End Fitting Part Number
-----	--------	-------------	---------	-----------------	-------------------------

TC-170 (Continued)					
1	1710	2.500-10	3.500	5.156	EY 6-4-4421-1
1	1760	2.500-10	3.500	5.406	EY 6.3-4-151
1	1760	2.500-10	3.500	5.406	EY 6.3-4-151-1
1	1810	2.500-10	3.500	5.406	EY 6.5-4-2101
1	1810	2.500-10	3.500	5.406	EY 6.5-4-2101-1
2	SPL170	2.500-10	3.500	5.188	EY 170-4-1341-1
2	SPL250	2.500-10	3.500	5.500	EY 250-4-701-1
2	1710	2.500-10	3.500	5.156	EY 6-4-4421
2	1710	2.500-10	3.500	5.156	EY 6-4-4421-1
2	1760	2.500-10	3.500	5.406	EY 6.3-4-151
2	1760	2.500-10	3.500	5.406	EY 6.3-4-151-1
2	1810	2.500-10	3.500	5.406	EY 6.5-4-2101
2	1810	2.500-10	3.500	5.406	EY 6.5-4-2101-1
3	SPL170	2.500-10	3.500	5.188	EY 170-4-1341-1
3	SPL250	2.500-10	3.500	5.500	EY 250-4-701-1
3	1710	2.500-10	3.500	5.156	EY 6-4-4421
3	1710	2.500-10	3.500	5.156	EY 6-4-4421-1
3	1760	2.500-10	3.500	5.406	EY 6.3-4-151
3	1760	2.500-10	3.500	5.406	EY 6.3-4-151-1
3	1810	2.500-10	3.500	5.406	EY 6.5-4-2101
3	1810	2.500-10	3.500	5.406	EY 6.5-4-2101-1

TC-171					
1	1810	2.500-10	3.500	5.406	EY 6.5-4-2101-1
2	1810	2.500-10	3.500	5.406	EY 6.5-4-2101-1

TC-200					
1	SPL170	2.114-32	3.000	5.000	EY 170-4-891-1
1	SPL250	2.114-32	3.000	5.240	EY 250-4-411-1
1	1610	2.114-32	3.000	5.375	EY 5-4-5751
1	1610	2.114-32	3.000	5.375	EY 5-4-8601-1
1	1710	2.114-32	3.000	4.562	EY 6-4-5811
1	1710	2.114-32	3.000	4.562	EY 6-4-8671-1
1	1810	2.114-32	3.000	5.000	EY 6.5-4-4451-1
2	1710	2.364-36	3.000	5.438	EY 6-4-7201
2	1810	2.500-10	3.500	5.406	EY 6.5-4-2101-1
2	1810	2.364-36	3.000	5.438	EY 6.5-4-3161
2	1810	2.364-36	3.000	5.438	EY 6.5-4-4411-1
3	SPL170	2.114-32	3.000	5.000	EY 170-4-891-1
3	SPL250	2.114-32	3.000	5.240	EY 250-4-411-1
3	1610	2.114-32	3.000	5.375	EY 5-4-5751
3	1610	2.364-36	3.000	5.156	EY 5-4-7191
3	1610	2.114-32	3.000	5.375	EY 5-4-8601-1
3	1710	2.114-32	3.000	4.562	EY 6-4-5811
3	1710	2.364-36	3.000	5.438	EY 6-4-7201

Continued on next page

*C/L to End of Hub for EY (End Yoke); Flange Face to End of Hub for CF (Companion Flange)

■ Hub machined for speedometer gear



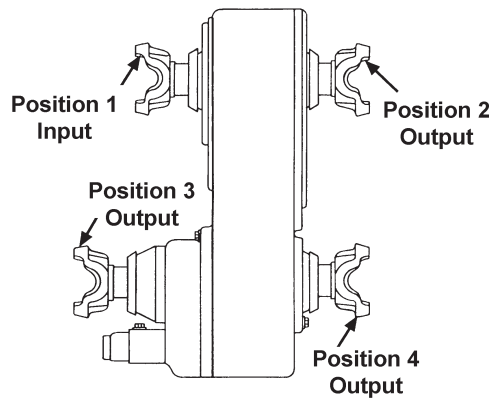

Pos	Series	Spline Data	Hub Dia	* to End of Hub	End Fitting Part Number
-----	--------	-------------	---------	-----------------	-------------------------

TC-200 (Continued)

3	1710	2.500-10	3.500	5.156	EY 6-4-8321-1X
3	1710	2.114-32	3.000	4.562	EY 6-4-8671-1
3	1710	2.364-36	3.000	5.438	EY 6-4-8711-1
3	1810	2.114-32	3.000	5.000	EY 6.5-4-4451-1

TC-270

1	SPL170	2.500-10	3.500	5.188	EY 170-4-1341-1
1	SPL250	2.500-10	3.500	5.500	EY 250-4-701-1
1	SPL250	2.750-10	3.500	6.312	EY 250-4-761-1X
1	1710	2.500-10	3.500	5.156	EY 6-4-4421
1	1710	2.750-10	3.500	5.750	EY 6-4-4551
1	1710	2.750-10	3.500	5.750	EY 6-4-4551-1
1	1760	2.500-10	3.500	5.406	EY 6.3-4-151
1	1760	2.500-10	3.500	5.406	EY 6.3-4-151-1
1	1760	2.500-10	3.500	5.156	EY 6-4-4421-1
1	1810	2.750-10	3.500	6.062	EY 6.5-4-1901
1	1810	2.750-10	3.500	6.062	EY 6.5-4-1901-1
1	1810	2.500-10	3.500	5.406	EY 6.5-4-2101
1	1810	2.500-10	3.500	5.406	EY 6.5-4-2101-1
2	SPL250	2.750-10	3.500	6.312	EY 250-4-751-1
2	1710	2.750-10	3.500	5.750	EY 6-4-4551
2	1710	2.750-10	3.500	5.750	EY 6-4-4551-1
2	1810	2.750-10	3.500	6.062	EY 6.5-4-1901
2	1810	2.750-10	3.500	6.062	EY 6.5-4-1901-1
3	SPL250	2.750-10	3.500	6.312	EY 250-4-761-1X
3	1710	2.750-10	3.500	5.750	EY 6-4-4551
3	1710	2.750-10	3.500	5.750	EY 6-4-4551-1
3	1810	2.750-10	3.500	6.062	EY 6.5-4-1901
3	1810	2.750-10	3.500	6.062	EY 6.5-4-1901-1

TC-1702

1	SPL170	2.500-10	3.500	5.188	EY 170-4-1341-1
1	SPL250	2.500-10	3.500	5.500	EY 250-4-701-1
1	1710	2.500-10	3.500	5.156	EY 6-4-4421
1	1710	2.500-10	3.500	5.156	EY 6-4-4421-1
1	1760	2.500-10	3.500	5.406	EY 6.3-4-151-1
1	1810	2.500-10	3.500	5.406	EY 6.5-4-2101
1	1810	2.500-10	3.500	5.406	EY 6.5-4-2101-1
2	SPL250	2.750-10	3.500	6.312	EY 250-4-751-1
2	1710	2.750-10	3.500	5.750	EY 6-4-4551
2	1710	2.750-10	3.500	5.750	EY 6-4-4551-1
2	1810	2.750-10	3.500	6.062	EY 6.5-4-1901
2	1810	2.750-10	3.500	6.062	EY 6.5-4-1901-1
3	SPL170	2.500-10	3.500	5.188	EY 170-4-1341-1
3	SPL250	2.500-10	3.500	5.500	EY 250-4-701-1
3	1710	2.500-10	3.500	5.156	EY 6-4-4421
3	1710	2.500-10	3.500	5.156	EY 6-4-4421-1

Pos	Series	Spline Data	Hub Dia	* to End of Hub	End Fitting Part Number
-----	--------	-------------	---------	-----------------	-------------------------

TC-1702 (Continued)

3	1760	2.500-10	3.500	5.406	EY 6.3-4-151-1
3	1810	2.500-10	3.500	5.406	EY 6.5-4-2101
3	1810	2.500-10	3.500	5.406	EY 6.5-4-2101-1

203, 205

1	1310	1.400-32	2.125	3.438	EY 2-4-4191-1
1	1350	1.401-32	2.125	3.500	EY 3-4-6211-1
2	1310	1.326-30	1.750	3.375	EY 2-4-5421X

MACK

TC15, TC25

1	SPL170	2.500-10	3.500	5.188	EY 170-4-1341-1
1	SPL170	2.500-10	3.500	5.188	EY 170-4-1351-1X
1	SPL250	2.500-10	3.500	5.500	EY 250-4-701-1
1	SPL250	2.500-10	3.500	5.500	EY 250-4-711-1X
1	1710	2.500-10	3.500	5.156	EY 6-4-4421
1	1710	2.500-10	3.500	5.156	EY 6-4-4421-1
1	1710	2.500-10	3.500	5.156	EY 6-4-8351-1X
1	1760	2.500-10	3.500	5.406	EY 6.3-4-1401-1X
1	1760	2.500-10	3.500	5.406	EY 6.3-4-1401X
1	1760	2.500-10	3.500	5.406	EY 6.3-4-151
1	1760	2.500-10	3.500	5.406	EY 6.3-4-151-1
1	1810	2.500-10	3.500	5.406	EY 6.5-4-2101
1	1810	2.500-10	3.500	5.406	EY 6.5-4-2101-1
1	1810	2.500-10	3.500	5.406	EY 6.5-4-2101-1X
1	1810	2.500-10	3.500	5.406	EY 6.5-4-4291X
2	SPL170	2.500-10	3.500	5.188	EY 170-4-1341-1
2	SPL250	2.500-10	3.500	5.500	EY 250-4-701-1
2	1710	2.500-10	3.500	5.156	EY 6-4-4421
2	1710	2.500-10	3.500	5.156	EY 6-4-4421-1
2	1760	2.500-10	3.500	5.406	EY 6.3-4-151
2	1760	2.500-10	3.500	5.406	EY 6.3-4-151-1
2	1810	2.500-10	3.500	5.406	EY 6.5-4-2101
2	1810	2.500-10	3.500	5.406	EY 6.5-4-2101-1
3	1710	2.260-6	3.250	5.300	EY 6-4-3501-1
3	1710	2.260-6	3.250	5.300	EY 6-4-8291-1X

NEW PROCESS

203, 205

2	1310	1.326-30	1.750	3.375	EY 2-4-5421X
---	------	----------	-------	-------	--------------

208

1	1310	1.401-32	1.875	3.875	EY 2-4-5341
1	1330	1.401-32	1.875	3.875	EY 2-4-5441

*C/L to End of Hub for EY (End Yoke); Flange Face to End of Hub for CF (Companion Flange)

■ Hub machined for speedometer gear



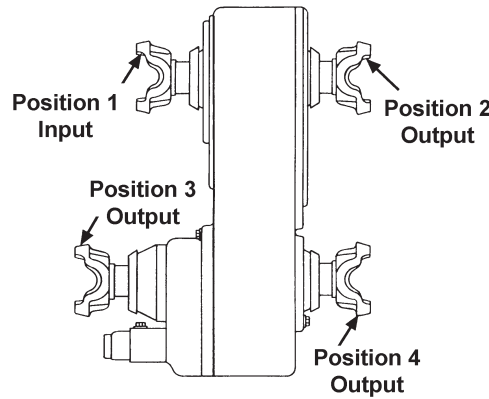

Pos	Series	Spline Data	Hub Dia	* to End of Hub	End Fitting Part Number
-----	--------	-------------	---------	-----------------	-------------------------

OSHKOSH

30000					
1	1710	2.390-46	3.250	5.125	EY 6-4-9531-1X

MERITOR/ROCKWELL

T-131, T-142					
2	1410	1.375-10	1.938	3.688	EY 3-4-1481-1

T-221					
2	1280/1310	1.250-10	1.750	3.625	EY 2-4-1831
2	1350	1.250-10	1.750	3.500	EY 3-4-3761-1

T-223					
1	1480	1.500-10	2.125	4.250	EY 3-4-6251
1	1480	1.500-10	2.125	4.250	EY 3-4-6261X
2	1350/1410	1.750-10	2.250	2.812	CF 3-1-3211
2	1410	1.750-10	2.250	4.188	EY 3-4-3351
2	1480	1.750-10	2.250	4.250	EY 3-4-6231-1
2	1480	1.750-10	2.250	4.250	EY 3-4-6241-1X
3	1480	1.500-10	2.125	4.250	EY 3-4-6251
3	1480	1.500-10	2.125	4.250	EY 3-4-6261X
4	1480	1.750-10	2.250	4.250	EY 3-4-6231-1
4	1480	1.750-10	2.250	4.250	EY 3-4-6241-1X

T-226					
2	1480	2.000-10	2.938	3.625	CF 4-1-2361
2	1610	2.000-10	2.938	3.625	CF 5-1-3161
2	1610	2.000-10	2.938	5.625	EY 5-4-1391
2	1610	2.000-10	2.938	5.000	EY 5-4-1521
2	1710	2.000-10	2.938	5.625	EY 6-4-2191

T-228					
1	1650/1710	2.250-10	3.000	3.750	CF 6-1-1421
1	1810	2.250-10	3.000	3.750	CF 6.5-1-211
<i>.250 deep counterbore at hub end</i>					
1	1610	2.250-10	3.000	5.625	EY 5-4-6891X
1	1710	2.250-10	3.000	6.062	EY 6-4-1991
1	1710	2.250-10	3.000	6.062	EY 6-4-1991-1
1	1710	2.250-10	3.000	6.062	EY 6-4-4411-1X
1	1710	2.250-10	3.000	6.062	EY 6-4-4411X
1	1710	2.250-10	3.000	7.188	EY 6-4-6891X
<i>High angle yoke</i>					
1	1760	2.250-10	3.000	5.844	EY 6.3-4-731-1X
1	1760	2.250-10	3.000	5.844	EY 6.3-4-731X
1	1810	2.250-10	3.000	5.844	EY 6.5-4-1911
2	1710	2.000-10	2.938	5.625	EY 6-4-2191

W/mechanical speedo pickup

Pos	Series	Spline Data	Hub Dia	* to End of Hub	End Fitting Part Number
-----	--------	-------------	---------	-----------------	-------------------------

MERITOR/ROCKWELL

T-77-3					
2	1480	2.000-10	2.938	3.625	CF 4-1-2361
2	1610	2.000-10	2.938	3.625	CF 5-1-3161
2	1610	2.000-10	2.938	5.625	EY 5-4-1391
2	1610	2.000-10	2.938	5.000	EY 5-4-1521
2	1710	2.000-10	2.938	5.625	EY 6-4-2191

SPICER®

18, 20					
1	1310	1.125-10	1.552	3.000	EY 2-4-2851-1X
2	1310	1.125-10	1.552	3.000	EY 2-4-2851-1X
3	1310	1.125-10	1.552	3.000	EY 2-4-2851-1X

23, 24					
1	1350/1410	1.375-10	2.125	2.438	CF 3-1-2011
1	1310	1.375-10	2.125	3.438	EY 2-4-1731
<i>Hub diameter not ground</i>					
2	1310	1.375-10	2.125	3.438	EY 2-4-1731
<i>Hub diameter not ground</i>					
3	1310	1.375-10	2.125	3.438	EY 2-4-1731
<i>Hub diameter not ground</i>					

300					
1	1310	1.146-26	1.554	2.594	CF 2-1-1881X
2	1310	1.146-26	1.554	2.594	CF 2-1-1881X
3	1310	1.146-26	1.554	2.594	CF 2-1-1881X

738-B, 738-C, 738-D, 738-E, 739-A					
1	1610	2.225-6	3.000	3.875	CF 5-1-2541
1	1650/1710	2.225-6	3.000	3.750	CF 6-1-1731
1	1810	2.225-6	3.000	3.750	CF 6.5-1-481
1	1610	2.225-6	3.000	5.719	EY 5-4-4751X
1	1710	2.225-6	3.000	5.312	EY 6-4-3041X
1	1760	2.225-6	3.000	6.000	EY 6.3-4-171-1X
1	1760	2.225-6	3.000	6.000	EY 6.3-4-171X
2	1610	2.225-6	3.000	3.875	CF 5-1-2541
2	1650/1710	2.225-6	3.000	3.750	CF 6-1-1731
2	1810	2.225-6	3.000	3.750	CF 6.5-1-481
2	1610	2.225-6	3.000	5.719	EY 5-4-4751X
2	1710	2.225-6	3.000	5.312	EY 6-4-3041X
2	1760	2.225-6	3.000	6.000	EY 6.3-4-171-1X
2	1760	2.225-6	3.000	6.000	EY 6.3-4-171X
3	1610	2.225-6	3.000	3.875	CF 5-1-2541

Continued on next page

*C/L to End of Hub for EY (End Yoke); Flange Face to End of Hub for CF (Companion Flange)

■ Hub machined for speedometer gear



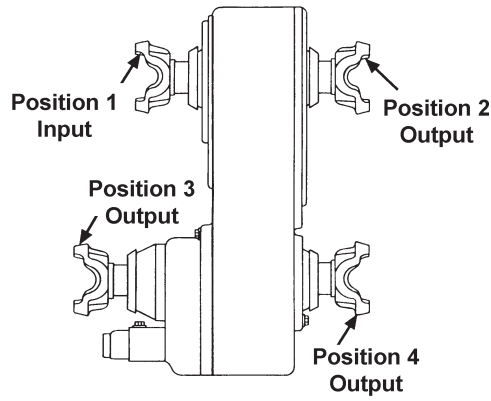

Pos	Series	Spline Data	Hub Dia	* to End of Hub	End Fitting Part Number
-----	--------	-------------	---------	-----------------	-------------------------

Pos	Series	Spline Data	Hub Dia	* to End of Hub	End Fitting Part Number
-----	--------	-------------	---------	-----------------	-------------------------

738-B, 738-C, 738-D, 738-E, 739-A (Continued)

3	1650/1710	2.225-6	3.000	3.750	CF 6-1-1731
3	1810	2.225-6	3.000	3.750	CF 6.5-1-481
3	1610	2.225-6	3.000	5.719	EY 5-4-4751X
3	1710	2.225-6	3.000	5.312	EY 6-4-3041X
3	1760	2.225-6	3.000	6.000	EY 6.3-4-171-1X
3	1760	2.225-6	3.000	6.000	EY 6.3-4-171X
4	1610	2.225-6	3.000	3.875	CF 5-1-2541
4	1650/1710	2.225-6	3.000	3.750	CF 6-1-1731
4	1810	2.225-6	3.000	3.750	CF 6.5-1-481
4	1610	2.225-6	3.000	5.719	EY 5-4-4751X
4	1710	2.225-6	3.000	5.312	EY 6-4-3041X
4	1760	2.225-6	3.000	6.000	EY 6.3-4-171-1X
4	1760	2.225-6	3.000	6.000	EY 6.3-4-171X

*C/L to End of Hub for EY (End Yoke); Flange Face to End of Hub for CF (Companion Flange)

■ Hub machined for speedometer gear



Part Number	Series	Splines Data		Ground Hub Dia.	Length Thru Hole	*C/L to End of Hub
		O.D.	No. Teeth			
2-1-1881X	1310	1.146	26	1.554	1.500	2.594
3-1-1151	1350	1.500	10	2.125	2.000	2.562
3-1-1521	1350	1.750	10	2.625	2.250	3.125
3-1-2011	1350	1.375	10	2.125	2.000	2.438
3-1-2311	1410	1.375	10	2.125	2.000	2.516
3-1-2431	1410	1.500	10	2.125	2.000	2.438
3-1-3191	1350	1.500	10	2.250	2.000	2.375
3-1-3211	1350	1.750	10	2.250	2.188	2.812
3-1-3431	1350	1.500	10	2.000	2.188	2.906
3-1-3531	1350	1.625	10	2.375	2.125	3.000
3-1-3881	1350	1.375	10	1.750	1.688	2.250
3-1-4041X	1350	1.276	29	1.875	1.500	2.062
3-1-751	1350	1.375	10	2.125	2.000	2.438
4-1-1381	1480	1.750	10	2.250	2.000	2.750
4-1-2361	1480	2.000	10	2.938	3.000	3.625
4-1-2661	1480	1.960	10	2.750	2.625	3.375
4-1-2701	1480	1.500	10	2.125	2.000	2.625
4-1-2751	1480	1.625	10	2.375	2.125	2.750
4-1-3101	1480	1.750	10	2.625	2.250	2.875
4-1-3171	1480	1.750	10	2.375	2.188	2.812
4-1-3331X	1480	1.750	10	2.500	2.250	2.875
4-1-3441	1480	1.500	10	2.250	2.000	2.500
4-1-3761	1480	1.964	10	2.500	2.250	3.000
4-1-3781	1480	2.000	10	2.750	3.000	3.625
4-1-3891	1480	1.750	10	2.500	2.250	3.000
4-1-4471	1480	1.790	34	2.562	2.750	3.344
4-1-4481X	1480	1.790	34	2.562	2.750	3.344
4-1-4491	1480	1.790	34	2.562	2.750	3.344
4-1-4501X	1480	1.790	34	2.562	2.750	3.344
4-1-5021	1480	1.998	38	2.750	2.125	2.875
4-1-5131	1480	1.750	10	2.500	1.938	2.734
4-1-5211X	1480	1.750	10	2.500	2.000	3.547
4-1-601	1480	1.961	06	2.750	3.000	3.625
4-1-6051X	1480	1.998	38	2.750	2.062	3.875
4-1-7001	1480	1.750	10	2.500	2.000	3.547
5-1-2541	1610	2.225	06	3.000	3.250	3.875
5-1-3141	1610	2.000	10	2.750	3.000	3.625
5-1-3161	1610	2.000	10	2.938	3.000	3.625
5-1-4291	1610	1.964	10	2.500	2.250	3.000
5-1-4301	1610	1.962	10	2.500	2.625	3.250
5-1-5111	1610	1.790	34	2.562	2.781	3.938
5-1-5121X	1610	1.790	34	2.562	2.781	3.938
5-1-5141	1610	1.790	34	2.562	2.750	4.250
5-1-5151X	1610	1.790	34	2.562	2.750	4.250
5-1-6271	1610	1.998	38	2.750	2.125	4.688
5-1-6331	1610	2.250	10	3.500	3.000	3.625
5-1-6471X	1610	1.998	38	2.750	2.125	4.688
5-1-6691	1610	2.114	32	3.000	2.245	2.844
5-1-6701X	1610	2.114	32	3.000	2.245	2.844
5-1-811	1610	1.750	10	2.625	2.250	2.875
5-1-931	1610	2.000	10	3.250	3.000	3.625
5008460	1610	2.544	49	3.818	2.125	3.130
5009516	1610	2.024	39	2.875	2.438	3.375
6.5-1-151	1810	2.250	10	3.500	3.000	3.688
6.5-1-1801	1810	2.364	18	3.500	3.375	4.031

Part Number	Series	Splines Data		Ground Hub Dia.	Length Thru Hole	*C/L to End of Hub
		O.D.	No. Teeth			
6.5-1-1871	1810	2.750	10	4.000	2.938	3.750
6.5-1-211	1810	2.250	10	3.000	3.000	3.750
6.5-1-2161	1810	2.560	20	3.500	3.344	4.000
6.5-1-2271	1810	2.500	10	3.750	3.000	3.625
6.5-1-2301	1810	2.364	18	2.750	2.328	3.000
6.5-1-2311	1810	2.750	10	3.750	3.000	4.062
6.5-1-2351X	1810	2.500	10	3.750	3.000	3.625
6.5-1-2361X	1810	2.750	10	3.750	3.000	4.062
6.5-1-2391	1810	2.274	44	2.938	2.500	3.094
6.5-1-2401X	1810	2.274	44	2.938	2.500	3.094
6.5-1-2441	1810	2.374	46	3.750	2.391	3.109
6.5-1-2941	1810	2.143	41	2.939	2.495	3.500
6.5-1-481	1810	2.225	06	3.000	3.250	3.750
6.5-1-741	1810	2.750	10	3.500	3.000	4.062
6-1-1421	1710	2.250	10	3.000	3.000	3.750
6-1-1461	1710	1.960	10	2.750	2.625	3.312
6-1-1481	1710	2.225	06	3.000	3.250	4.469
6-1-1731	1710	2.225	06	3.000	3.250	3.750
6-1-1761	1710	1.750	10	2.750	2.250	2.938
6-1-2221	1710	2.000	10	2.750	3.000	3.688
6-1-4541	1710	2.364	18	3.500	3.375	4.031
6-1-4571	1710	2.351	16	3.750	2.750	3.000
6-1-4671	1710	2.390	46	3.500	3.375	4.547
6-1-4691	1710	1.790	34	2.562	2.688	3.903
6-1-4701X	1710	1.790	34	2.562	2.688	3.903
6-1-5541	1710	2.500	10	3.750	3.000	3.625
6-1-5651X	1710	2.500	10	3.750	3.000	3.625
6-1-951	1710	2.250	10	3.500	3.000	3.688
90-1-11	SPL90	1.790	34	2.562	2.750	3.719
90-1-21X	SPL90	1.790	34	2.562	2.750	3.719

Part Number	Series	Splines Data		Ground Hub Dia.	Length Thru Hole	*C/L to End of Hub
		O.D.	No. Teeth			
100-4-02875-1X	SPL100	2.143	41	3.000	2.166	4.310
100-4-06608-1X	SPL100	2.024	39	3.000	1.817	4.150
100-4-07842-1	SPL100	1.790	34	3.000	1.812	6.063
100-4-1051-1	SPL100	2.143	41	2.938	2.500	4.562
100-4-1061-1X	SPL100	2.143	41	2.938	2.500	4.562
100-4-1071-1	SPL100	2.024	39	2.625	2.245	4.160
100-4-1081-1X	SPL100	2.024	39	2.625	2.245	4.160
100-4-1321-1	SPL100	2.024	39	2.625	2.245	7.295
100-4-1331-1X	SPL100	2.024	39	2.625	2.245	7.295
100-4-1341-1	SPL100	1.790	34	3.001	2.170	6.547
100-4-1351-1X	SPL100	1.790	34	3.001	2.170	6.547
100-4-1371-1X	SPL100	2.024	39	3.000	2.269	7.295
100-4-1381-1X	SPL90	2.281	44	2.938	2.344	4.469
100-4-1431-1X	SPL90	2.024	39	3.000	2.281	4.750
100-4-1451-1X	SPL100	2.024	39	3.000	2.250	6.062
100-4-1471-1X	SPL100	2.173	26	3.068	1.812	4.330
100-4-951-1	SPL100	2.024	39	3.000	2.284	4.750
100-4-961-1X	SPL100	2.024	39	3.000	2.284	4.750
131433K	SPL170	2.544	49	3.818	2.125	5.531
131434K	SPL170	2.544	49	3.818	2.125	6.260
131435K	SPL250	2.544	49	3.819	2.126	5.830
131437K	1710	2.544	49	3.819	2.125	5.570
131438K	1710	2.544	49	3.819	2.125	6.260
131439K	1710	2.544	49	3.819	2.125	6.260
131440K	1760	2.544	49	3.818	2.125	5.200
131441K	1760	2.544	49	3.818	2.125	5.200
131442K	1710	2.544	49	3.819	2.125	5.570
131443K	1810	2.544	49	3.818	2.141	5.740
131444K	1810	2.544	49	3.818	2.141	5.740
131446K	SPL250	2.544	49	3.819	2.672	6.200
131447K	1810	2.544	49	3.820	2.692	5.740
131448K	1810	2.544	49	3.819	2.677	5.740
131449K	1710	2.143	41	2.938	3.000	6.620
131450K	1710	2.143	41	2.938	3.000	6.620
131451K	SPL170	2.143	41	2.938	3.000	7.190
131519K	1710	2.544	49	3.819	2.677	6.050
131520K	1760	2.544	49	3.819	2.677	6.050
131530K	1710	2.544	49	3.819	2.677	6.050
132863K	SPL170	2.544	49	3.820	2.682	6.040
132931K	SPL170	2.544	49	3.820	2.675	6.812
140-4-03557-1X	SPL140	2.390	46	3.250	2.323	5.660
140-4-07494X	SPL140	2.024	39	3.000	1.817	4.470
140-4-1021-1	SPL140	1.998	38	2.750	2.125	7.728
140-4-1091-1	SPL140	2.250	10	3.500	3.000	6.000
140-4-1101-1X	SPL140	2.250	10	3.500	3.000	6.000
140-4-111-1	SPL140	1.998	38	2.750	2.125	4.830
140-4-1111-1	SPL140	2.500	10	3.750	3.000	5.960
140-4-1121-1X	SPL140	2.500	10	3.750	3.000	5.960
140-4-1131-1	SPL140	1.998	38	2.750	2.125	4.830
140-4-1151-1	SPL140	2.024	39	3.000	2.284	4.940
140-4-1161-1X	SPL140	2.024	39	3.000	2.284	4.940
140-4-1191-1	SPL140	2.274	44	2.938	2.344	5.190
140-4-1201-1X	SPL140	2.274	44	2.938	2.344	5.190
140-4-1231-1	SPL140	2.178	43	3.541	2.047	5.100
140-4-1261-1	SPL140	2.274	44	3.000	2.500	5.160

Part Number	Series	Splines Data		Ground Hub Dia.	Length Thru Hole	*C/L to End of Hub
		O.D.	No. Teeth			
140-4-1271-1X	SPL140	2.274	44	3.000	2.500	5.160
140-4-141-1	SPL140	2.544	49	3.750	3.000	5.570
140-4-1421-1	SPL140	2.024	39	2.750	2.435	5.250
140-4-1431-1X	SPL140	2.024	39	2.750	2.435	5.250
140-4-151-1X	SPL140	2.544	49	3.750	3.000	5.570
140-4-1601-1	SPL140	2.024	39	2.768	2.244	7.587
140-4-1611-1X	SPL140	2.024	39	2.768	2.244	7.587
140-4-1641-1X	SPL140	2.024	39	3.000	2.280	6.250
140-4-181-1	SPL140	1.962	10	2.750	2.805	5.810
140-4-201-1	SPL140	2.794	54		2.745	6.320
140-4-211-1	SPL140	2.024	39	3.000	2.312	5.680
140-4-231-1X	SPL140	2.024	39	3.000	2.312	5.680
140-4-241-1X	SPL140	2.024	39	3.000	2.312	5.680
140-4-251-1	SPL140	1.774	34	2.500	2.500	4.950
140-4-261-1X	SPL140	1.774	34	2.500	2.500	4.950
140-4-271-1	SPL140	2.374	46	3.250	2.875	6.210
140-4-291-1X	SPL140	2.374	46	3.250	2.875	6.210
140-4-301-1	SPL140	2.390	46	3.250	2.323	5.660
140-4-311-1X	SPL140	2.390	46	3.250	2.323	5.660
140-4-321-1	SPL140	2.274	44	3.000	2.500	5.160
140-4-331-1X	SPL140	2.274	44	3.000	2.500	5.160
140-4-361-1	SPL140	2.024	39	3.000	2.284	4.940
140-4-371-1X	SPL140	2.024	39	3.000	2.284	4.940
140-4-381-1	SPL140	2.390	46	3.375	3.195	6.440
140-4-391-1X	SPL140	2.390	46	3.375	3.195	6.440
140-4-41-1	SPL140	2.500	10	3.750	3.000	5.960
140-4-421-1	SPL140	2.143	41	2.938	2.500	5.560
140-4-431-1X	SPL140	2.143	41	2.938	2.500	5.560
140-4-441-1	SPL140	2.274	44	2.938	2.350	5.190
140-4-451-1X	SPL140	2.274	44	2.938	2.350	5.190
140-4-461-1	SPL140	1.790	34	2.625	2.188	4.870
140-4-471-1X	SPL140	1.790	34	2.625	2.188	4.870
140-4-491-1	SPL140	2.024	39	2.625	2.245	4.940
140-4-501-1X	SPL140	2.024	39	2.625	2.245	4.940
140-4-51-1X	SPL140	2.500	10	3.750	3.000	5.960
140-4-551-1	SPL140	2.024	39	2.625	2.250	5.030
140-4-561-1X	SPL140	2.024	39	2.625	2.250	5.030
140-4-61-1	SPL140	2.750	10	3.750	3.000	6.570
140-4-71-1X	SPL140	2.750	10	3.750	3.000	6.570
140-4-741-1X	SPL140	1.790	34	2.564	2.755	5.720
140-4-751-1	SPL140	2.390	46	3.500	3.375	5.920
140-4-761-1	SPL140	2.178	43	3.539	2.050	5.100
140-4-771-1	SPL140	2.795	55	4.725	2.047	4.980
140-4-81-1	SPL140	2.750	10	3.750	3.000	6.570
140-4-881-1	SPL140	2.544	49	4.000	2.750	6.060
140-4-891-1	SPL140	1.998	38	2.750	2.125	4.730
140-4-901-1	SPL140	1.998	38	3.000	2.125	4.680
140-4-91-1X	SPL140	2.750	10	3.750	3.000	6.570
140-4-911-1X	SPL140	1.998	38	3.000	2.125	4.680
140-4-921-1	SPL140	2.114	32	3.000	2.250	4.810
140-4-931-1X	SPL140	2.114	32	3.000	2.250	4.810
170-4-03558-1X	SPL170	2.390	46	3.250	2.328	5.100
170-4-03559-1X	SPL170	2.390	46	3.250	2.328	6.438
170-4-08444-1X	SPL170	2.544	49	3.820	2.682	6.040
170-4-08448-1X	SPL170	2.143	41	2.938	3.000	7.190

Part Number	Series	Spline Data		Ground Hub Dia.	Length Thru Hole	*C/L to End of Hub	Part Number	Series	Spline Data		Ground Hub Dia.	Length Thru Hole	*C/L to End of Hub
		O.D.	No. Teeth						O.D.	No. Teeth			
170-4-08451-1X	SPL170	2.544	49	3.818	2.125	6.260	170-4-2021-1X	SPL170	2.544	49	3.820	2.125	5.531
170-4-08458-1X	SPL170	2.544	49	3.820	2.125	5.531	170-4-2031-1X	SPL170	2.544	49	3.818	2.125	6.260
170-4-08461-1X	SPL170	2.544	49	3.820	2.675	6.810	170-4-21-1	SPL170	2.274	44	2.938	2.350	5.094
170-4-08577-1X	SPL170	2.024	39	3.000	2.281	5.540	170-4-211-1	SPL170	2.024	39	2.625	2.500	5.270
170-4-08578-1X	SPL170	2.024	39	2.625	2.500	5.750	170-4-221-1X	SPL170	2.024	39	2.625	2.500	5.266
170-4-09705-1X	SPL170	1.774	34	2.500	2.250	6.440	170-4-231-1	SPL170	2.024	39	2.625	2.500	6.500
170-4-101-1X	SPL170	2.274	44	2.938	2.500	5.281	170-4-241-1X	SPL170	2.024	39	2.625	2.500	6.500
170-4-1011-1	SPL170	2.364	36	3.000	2.685	5.470	170-4-251-1	SPL170	2.024	39	3.000	2.281	5.156
170-4-1021-1X	SPL170	2.364	36	3.000	2.685	5.470	170-4-261-1X	SPL170	2.024	39	3.000	2.281	5.156
170-4-1031-1	SPL170	2.364	36	3.500	2.485	5.270	170-4-271-1	SPL170	2.024	39	3.000	2.281	6.240
170-4-1041-1X	SPL170	2.364	36	3.500	2.485	5.270	170-4-281-1X	SPL170	2.024	39	3.000	2.281	6.240
170-4-1061-1	SPL170	2.364	18	3.500	3.375	6.350	170-4-291-1	SPL170	2.390	46	3.375	3.195	6.531
170-4-1081-1	SPL170	2.178	43	3.540	2.050	5.340	170-4-301-1X	SPL170	2.390	46	3.375	3.195	6.531
170-4-1091-1	SPL170	2.795	55	4.725	2.047	5.200	170-4-31-1X	SPL170	2.274	44	2.938	2.350	5.094
170-4-1101-1	SPL170	2.635	20	3.750	2.750	6.020	170-4-311-1	SPL170	2.143	41	2.938	3.000	7.190
170-4-111-1	SPL170	1.790	34	2.625	2.438	5.600	170-4-321-1X	SPL170	2.143	41	2.938	3.000	7.190
170-4-1111-1X	SPL170	2.635	20	3.750	2.750	6.020	170-4-331-1	SPL170	2.143	41	2.938	3.000	5.800
170-4-1141-1	SPL170	2.750	10	4.000	2.935	5.800	170-4-341-1X	SPL170	2.143	41	2.938	3.000	5.800
170-4-1161-1	SPL170	2.544	49	4.000	2.750	6.050	170-4-351-1	SPL170	2.143	41	2.938	2.500	5.320
170-4-1171-1	SPL170	2.374	46	3.750	2.406	5.190	170-4-361-1X	SPL170	2.143	41	2.938	2.500	5.320
170-4-1191-1X	SPL170	2.374	46	3.750	2.406	5.190	170-4-371-1	SPL170	2.143	41	2.938	2.500	6.680
170-4-121-1X	SPL170	1.790	34	2.625	2.438	5.600	170-4-381-1X	SPL170	2.143	41	2.938	2.500	6.680
170-4-1211-1	SPL170	2.374	46	3.500	2.406	5.880	170-4-411-1	SPL170	2.544	49	3.750	3.000	6.000
170-4-1221-1X	SPL170	2.374	46	3.500	2.406	5.880	170-4-421-1X	SPL170	2.544	49	3.750	3.000	6.000
170-4-1251-1	SPL170	2.024	39	2.750	2.000	5.370	170-4-451-1	SPL170	2.250	10	3.500	3.000	5.750
170-4-1261-1X	SPL170	2.024	39	2.750	2.000	5.370	170-4-461-1X	SPL170	2.250	10	3.500	3.000	5.750
170-4-1281-1	SPL170	2.374	46	3.500	2.406	6.688	170-4-471-1	SPL170	2.500	10	3.750	3.000	5.750
170-4-1291-1X	SPL170	2.374	46	3.500	2.406	6.688	170-4-481-1X	SPL170	2.500	10	3.750	3.000	5.750
170-4-1301-1	SPL170	2.250	10	3.312	2.250	5.620	170-4-491-1	SPL170	2.750	10	3.750	3.000	5.850
170-4-131-1	SPL170	1.790	34	2.625	2.438	6.250	170-4-501-1X	SPL170	2.750	10	3.750	3.000	5.850
170-4-1311-1X	SPL170	2.250	10	3.312	2.250	5.620	170-4-511-1	SPL170	2.750	10	3.750	3.000	5.850
170-4-1341-1	SPL170	2.500	10	3.500	2.406	5.188	170-4-521-1X	SPL170	2.750	10	3.750	3.000	5.850
170-4-1351-1X	SPL170	2.500	10	3.500	2.406	5.188	170-4-531-1	SPL170	2.750	10	3.000	3.000	5.850
170-4-141-1X	SPL170	1.790	34	2.625	2.438	6.250	170-4-541-1	SPL170	1.998	38	2.750	2.125	4.844
170-4-1441-1	SPL170	2.225	06	3.000	3.250	6.030	170-4-561-1	SPL170	2.794	54	2.750	2.750	5.600
170-4-151-1	SPL170	2.024	39	2.625	2.250	4.938	170-4-571-1	SPL170	2.374	46	3.250	2.875	5.760
170-4-161-1X	SPL170	2.024	39	2.625	2.250	4.938	170-4-581-1X	SPL170	2.374	46	3.250	2.875	5.760
170-4-1621-1	SPL170	2.024	39	3.000	2.281	6.240	170-4-591-1X	SPL170	2.374	46	3.250	2.875	5.760
170-4-1631-1X	SPL170	2.024	39	3.000	2.281	6.240	170-4-601-1	SPL170	2.374	46	3.250	2.875	7.250
170-4-1641-1	SPL170	2.024	39	2.625	2.500	6.500	170-4-611-1X	SPL170	2.374	46	3.250	2.875	7.250
170-4-1651-1X	SPL170	2.024	39	2.625	2.500	6.500	170-4-621-1	SPL170	1.774	34	2.500	2.250	5.031
170-4-1661-1	SPL170	2.274	44	3.000	2.500	5.270	170-4-631-1	SPL170	1.774	34	2.500	2.250	6.440
170-4-1671-1X	SPL170	2.274	44	3.000	2.500	5.270	170-4-641-1	SPL170	2.024	39	3.000	2.312	5.090
170-4-171-1	SPL170	2.024	39	2.625	2.250	6.016	170-4-651-1X	SPL170	2.024	39	3.000	2.312	5.090
170-4-1751-1X	SPL170	1.774	34	2.500	2.250	5.031	170-4-661-1	SPL170	2.024	39	3.000	2.312	6.391
170-4-181-1X	SPL170	2.024	39	2.625	2.250	6.016	170-4-671-1X	SPL170	2.024	39	3.000	2.312	6.391
170-4-1861-1X	SPL170	2.143	41	2.938	3.000	7.190	170-4-681-1X	SPL170	2.024	39	3.000	2.312	5.090
170-4-1891-1	SPL170	2.544	49	3.820	2.125	5.531	170-4-691-1X	SPL170	2.024	39	3.000	2.312	6.391
170-4-191-1	SPL170	2.274	44	3.000	2.500	5.270	170-4-701-1X	SPL170	2.024	39	3.000	2.312	5.090
170-4-1931-1X	SPL170	2.750	43	3.750	1.792	5.929	170-4-711-1	SPL170	2.390	46	3.250	2.328	5.100
170-4-1961-1X	SPL170	1.998	38	3.000	2.115	4.898	170-4-721-1X	SPL170	2.390	46	3.250	2.328	5.100
170-4-1991-1X	SPL170	2.024	39	3.000	2.281	5.156	170-4-731-1	SPL170	2.390	46	3.250	2.328	6.438
170-4-2001-1X	SPL170	2.024	39	3.000	2.281	6.240	170-4-741-1X	SPL170	2.390	46	3.250	2.328	6.438
170-4-201-1X	SPL170	2.274	44	3.000	2.500	5.270	170-4-771-1	SPL170	1.989	30	3.000	2.685	6.580
170-4-2011-1X	SPL170	2.274	44	3.000	2.500	5.270	170-4-781-1	SPL170	2.364	36	3.000	2.685	6.780

End Yoke Parts Listing

Part Number	Series	Splines Data		Ground Hub Dia.	Length Thru Hole	*C/L to End of Hub
		O.D.	No. Teeth			
170-4-791-1X	SPL170	2.364	36	3.000	2.685	6.780
170-4-801-1	SPL170	2.024	39	3.000	2.250	6.250
170-4-811-1X	SPL170	2.024	39	3.000	2.250	6.250
170-4-821-1	SPL170	2.024	39	3.000	2.500	5.280
170-4-831-1	SPL170	2.024	39	3.000	2.500	6.500
170-4-841-1	SPL170	2.024	39	3.000	2.250	5.031
170-4-851-1X	SPL170	2.024	39	3.000	2.250	5.031
170-4-861-1X	SPL170	2.024	39	3.000	2.250	5.031
170-4-891-1	SPL170	2.114	32	3.000	2.250	5.000
170-4-901-1X	SPL170	2.114	32	3.000	2.250	5.000
170-4-91-1	SPL170	2.274	44	2.938	2.500	5.281
170-4-921-1	SPL170	1.790	34	2.500	2.250	5.030
170-4-951-1	SPL170	2.114	32	3.000	2.250	6.312
170-4-961-1X	SPL170	2.114	32	3.000	2.250	6.312
2-4-1731	1310	1.375	10	2.125	2.000	3.438
2-4-1831	1310	1.250	10	1.750	2.000	3.625
2-4-2851-1X	1310	1.125	10	1.552	1.500	3.000
2-4-3581-1X	1330	1.146	26	1.552	1.500	3.000
2-4-3801-1X	1310	1.276	29	1.875	1.500	2.938
2-4-3801X	1310	1.276	29	1.875	1.500	2.938
2-4-4191-1	1310	1.400	32	2.125	2.000	3.438
2-4-4291-1X	1330	1.276	29	1.875	1.500	2.938
2-4-4601-1	1310	1.146	26	1.844	1.375	2.938
2-4-5251X	1310	1.146	26	1.552	1.500	3.406
2-4-5311X	1330-F	1.276	29	1.875	1.500	2.938
2-4-5341	1310	1.401	32	1.875	2.000	3.875
2-4-5421X	1310	1.326	30	1.750	2.000	3.375
2-4-5441	1330	1.401	32	1.875	2.000	3.875
2-4-6111X	1330-F	1.146	26	1.562	1.500	3.000
2-4-6131-1X	1310	1.026	23	1.552	1.500	3.000
2-4-6901-1X	1310	1.146	26	1.844	1.375	2.938
2-4-7631-1	1330	1.146	26	1.844	1.375	3.562
2-4-7661-1	7290	1.146	26	1.844	1.375	3.219
2-4-7681-1X	7290	1.276	29	1.875	1.500	3.359
2-4-8051X	1330-F	1.276	29	1.875	1.500	2.938
2-4-8091-1X	1310	1.146	26	1.552	1.500	3.000
2-4-8091X	1310	1.146	26	1.552	1.500	3.000
250-4-03560-1X	SPL250	2.390	46	3.250	2.312	5.312
250-4-08445-1X	SPL250	2.544	49	3.819	2.672	6.200
250-4-08459-1X	SPL250	2.544	49	3.819	2.125	5.830
250-4-101-1X	SPL250	2.390	46	3.375	3.195	6.760
250-4-1041-1X	SPL250	2.390	46	3.250	2.312	5.312
250-4-1061-1X	SPL250	2.750	43	3.750	1.790	5.500
250-4-1281-1X	SPL250	2.274	44	3.000	2.500	5.490
250-4-1291-1X	SPL250	2.544	49	3.861	2.677	6.200
250-4-1301-1X	SPL250	2.544	49	3.861	2.126	5.830
250-4-131-1	SPL250	2.143	41	2.938	2.500	5.490
250-4-1311-1X	SPL250	2.544	49	3.812	2.125	6.750
250-4-134705-1X	SPL250	2.544	49	3.861	2.677	6.200
250-4-141-1X	SPL250	2.143	41	2.938	2.500	5.490
250-4-151-1	SPL250	2.544	49	3.750	3.000	6.250
250-4-161-1X	SPL250	2.544	49	3.750	3.000	6.250
250-4-191-1	SPL250	2.500	10	3.750	3.000	6.062
250-4-201-1X	SPL250	2.500	10	3.750	3.000	6.062
250-4-211-1	SPL250	2.750	10	3.750	3.000	6.300

Part Number	Series	Splines Data		Ground Hub Dia.	Length Thru Hole	*C/L to End of Hub
		O.D.	No. Teeth			
250-4-221-1X	SPL250	2.750	10	3.750	3.000	6.300
250-4-231-1	SPL250	2.750	10	3.750	3.000	6.297
250-4-241-1X	SPL250	2.750	10	3.750	3.000	6.297
250-4-251-1	SPL250	2.750	10		3.000	6.310
250-4-271-1	SPL250	2.794	54		2.750	5.703
250-4-281-1	SPL250	2.374	46	3.250	2.875	5.870
250-4-291-1X	SPL250	2.374	46	3.250	2.875	5.870
250-4-301-1X	SPL250	2.374	46	3.250	2.875	5.870
250-4-31-1	SPL250	2.274	44	2.938	2.350	5.328
250-4-311-1	SPL250	2.024	39	3.000	2.312	5.300
250-4-321-1X	SPL250	2.024	39	3.000	2.312	5.300
250-4-341-1	SPL250	2.390	46	3.250	2.312	5.312
250-4-351-1X	SPL250	2.390	46	3.250	2.312	5.312
250-4-361-1	SPL250	2.364	36	3.000	2.685	5.680
250-4-371-1X	SPL250	2.364	36	3.000	2.685	5.680
250-4-381-1	SPL250	2.024	39	3.000	2.245	5.240
250-4-391-1X	SPL250	2.024	39	3.000	2.245	5.240
250-4-41-1X	SPL250	2.274	44	2.938	2.350	5.328
250-4-411-1	SPL250	2.114	32	3.000	2.245	5.240
250-4-421-1X	SPL250	2.114	32	3.000	2.245	5.240
250-4-471-1	SPL250	2.390	46	3.500	3.375	6.560
250-4-501-1	SPL250	2.795	55	4.725	2.047	5.413
250-4-51-1	SPL250	2.274	44	2.938	2.500	5.484
250-4-511-1	SPL250	2.635	20	3.750	2.750	6.270
250-4-521-1X	SPL250	2.635	20	3.750	2.750	6.270
250-4-531-1	SPL250	2.225	06	3.000	3.250	6.240
250-4-541-1X	SPL250	2.225	06	3.000	3.250	6.240
250-4-551-1	SPL250	2.750	10	4.000	2.935	6.370
250-4-561-1	SPL250	2.500	10	3.750	3.000	6.250
250-4-601-1	SPL250	2.374	46	3.750	2.406	5.410
250-4-61-1X	SPL250	2.274	44	2.938	2.500	5.484
250-4-621-1X	SPL250	2.374	46	3.750	2.406	5.410
250-4-641-1	SPL250	2.374	46	3.500	2.406	6.140
250-4-651-1X	SPL250	2.374	46	3.500	2.406	6.140
250-4-681-1	SPL250	2.250	10	3.125	2.250	5.234
250-4-691-1X	SPL250	2.250	10	3.125	2.250	5.234
250-4-701-1	SPL250	2.500	10	3.500	2.406	5.500
250-4-71-1	SPL250	2.274	44	3.000	2.500	5.490
250-4-711-1X	SPL250	2.500	10	3.500	2.406	5.500
250-4-751-1	SPL250	2.750	10	3.500	3.000	6.312
250-4-761-1X	SPL250	2.750	10	3.500	3.000	6.312
250-4-771-1	SPL250	2.374	46	3.250	2.625	5.610
250-4-781-1X	SPL250	2.374	46	3.250	2.625	5.610
250-4-791-1	SPL250	2.374	46	3.750	2.400	6.650
250-4-801-1X	SPL250	2.374	46	3.750	2.400	6.650
250-4-81-1X	SPL250	2.274	44	3.000	2.500	5.490
250-4-811-1	SPL250	2.225	06	3.000	3.250	6.250
250-4-901-1	SPL250	2.794	54	3.750	2.770	6.330
250-4-91-1	SPL250	2.390	46	3.375	3.195	6.760
250-4-921-1	SPL250	3.543	44	4.125	3.188	6.140
250-4-941-1	SPL250	2.795	55	4.725	2.047	5.410
250-4-951-1X	SPL250	2.795	55	4.725	2.047	5.410
3-4-06976-1X	1480	2.024	39	3.000	1.832	3.878
3-4-10251-1	1410	1.790	34	2.625	2.188	4.031
3-4-10261	1480	1.790	34	2.625	2.188	4.281

Part Number	Series	Spline Data		Ground Hub Dia.	Length Thru Hole	*C/L to End of Hub
		O.D.	No. Teeth			
3-4-10261-1	1480	1.790	34	2.625	2.188	4.281
3-4-10461-1X	1410	1.790	34	2.625	2.188	4.031
3-4-10471-1X	1480	1.790	34	2.625	2.188	4.281
3-4-11051-1	1480	2.024	39	2.625	2.250	4.344
3-4-11061-1X	1480	2.024	39	2.625	2.250	4.344
3-4-11081-1X	1410	1.609	37	2.500	2.000	4.312
3-4-11281-1X	1480	1.609	37	2.500	2.000	4.328
3-4-11551-1	1480	1.790	34	2.567	2.750	4.885
3-4-11561-1	1480	1.750	10	2.500	1.922	5.109
3-4-1161-1	1410	1.750	10	2.375	2.188	4.188
3-4-11621-1X	1480	1.790	34	2.567	2.750	4.885
3-4-11871-1	1480	1.750	10	2.500	1.938	4.000
3-4-11871-2	1480	1.750	10	2.500	1.938	4.000
3-4-11921-1X	1480	1.790	34	2.625	2.188	4.281
3-4-12091-1	1480	1.790	34	2.375	2.188	4.219
3-4-12101-1X	1480	1.790	34	2.375	2.188	4.219
3-4-12111-1	1480	1.998	38	3.000	2.125	4.281
3-4-12121-1X	1480	1.998	38	3.000	2.125	4.281
3-4-13051-1	1480	2.024	39	2.625	2.250	4.344
3-4-13061-1X	1480	2.024	39	2.625	2.250	4.344
3-4-13071-1	1480	2.024	39	3.000	2.281	4.344
3-4-13081-1X	1480	2.024	39	3.000	2.281	4.344
3-4-13341-1	1480	2.114	32	3.000	2.250	4.281
3-4-13351-1X	1480	2.114	32	3.000	2.250	4.281
3-4-14711-1X	1410	1.276	29	1.875	1.500	3.200
3-4-14731-1X	1480	1.609	37	2.500	2.000	4.328
3-4-14781-1	1480	2.024	39	3.000	1.832	3.878
3-4-14791-1X	1480	2.024	39	3.000	1.832	3.878
3-4-1481-1	1410	1.375	10	1.938	2.000	3.688
3-4-1841-1	1410	1.750	10	2.375	2.188	4.188
3-4-1911-1	1410	1.500	10	2.250	1.750	3.750
3-4-2241-1	1410	1.500	10	2.250	2.188	3.875
3-4-2271-1	1410	1.375	10	2.125	2.000	3.685
3-4-2351-1	1350	1.750	10	2.375	2.188	4.000
3-4-2511-1	1410	1.750	10	2.625	2.188	4.250
3-4-3121-1	1480	1.750	10	2.625	2.250	4.469
3-4-3241-1	1480	1.500	10	2.250	2.188	4.406
3-4-3291-1	1350	1.375	10	2.125	2.000	3.688
3-4-3351	1410	1.750	10	2.250	2.188	4.188
3-4-3491-1	1410	1.625	10	2.375	2.125	3.938
3-4-3571-1	1480	1.750	10	2.375	2.188	4.219
3-4-3761-1	1350	1.250	10	1.750	2.000	3.500
3-4-3771	1480	1.625	10	2.375	2.125	4.312
3-4-3781-1	1480	1.500	10	2.250	2.188	4.200
3-4-3941-1	1410	1.375	10	2.125	1.750	3.500
3-4-3961-1	1410	1.500	10	2.125	2.000	3.688
3-4-4211	1480	1.964	10	2.500	2.000	4.688
3-4-5191-1	1410	1.525	35	2.125	2.000	3.688
3-4-5711-1X	1410	1.276	29	1.875	1.500	3.188
3-4-5731-1X	1350	1.276	29	1.875	1.500	3.000
3-4-5791-1X	1480	1.750	10	2.625	2.250	4.281
3-4-5881-1X	1410	1.750	10	2.625	2.188	4.000
3-4-5921-1X	1410	1.625	10	2.375	2.125	4.188
3-4-6211-1	1350	1.401	32	2.125	2.000	3.500
3-4-6221-1X	1480	1.500	10	2.250	2.188	4.200

Part Number	Series	Spline Data		Ground Hub Dia.	Length Thru Hole	*C/L to End of Hub
		O.D.	No. Teeth			
3-4-6231-1	1480	1.750	10	2.250	2.188	4.250
3-4-6241-1X	1480	1.750	10	2.250	2.188	4.250
3-4-6251	1480	1.500	10	2.125	2.188	4.250
3-4-6261X	1480	1.500	10	2.125	2.188	4.250
3-4-6671-1X	1480	1.875	10	2.750	2.375	4.406
3-4-6691-1	1480	1.525	35	2.125	2.000	4.031
3-4-6701	1480	1.375	10	2.125	2.000	4.031
3-4-7131	1410	1.750	10	2.500	1.938	5.750
3-4-7151	1410	1.525	35	2.500	1.938	5.750
3-4-7161	1480	1.525	35	2.500	1.938	5.750
3-4-7241	1350	1.401	32	2.125	2.719	4.750
3-4-7241-1	1350	1.401	32	2.125	2.719	4.750
3-4-7541-1	1480	1.774	34	2.500	2.250	4.469
3-4-7551	1410	1.774	34	2.500	2.250	4.188
3-4-7551-1	1410	1.774	34	2.500	2.250	4.188
3-4-8051-1X	1480	1.774	34	2.500	2.250	4.469
3-4-8061-1X	1410	1.774	34	2.500	2.250	4.188
3-4-8061X	1410	1.774	34	2.500	2.250	4.188
3-4-8781-1	1480	1.998	38	2.750	2.125	4.156
3-4-8861	1480	2.024	39	3.000	2.312	4.281
3-4-8871X	1480	2.024	39	3.000	2.312	4.281
3-4-9001X	1350	1.625	10	2.375	2.125	3.969
3-4-9231-1	1480	1.790	34	2.562	2.750	5.125
3-4-9241-1X	1480	1.790	34	2.562	2.750	5.125
3-4-9241-2X	1480	1.790	34	2.562	2.750	5.125
3-4-9271-1	1480	1.750	10	2.500	1.953	4.000
350-4-111-1X	SPL350	2.374	46	3.500	2.401	6.220
350-4-121-1	SPL350	2.750	10	3.375	2.929	7.087
350-4-131-1	SPL350	2.750	10	3.752	2.992	6.614
350-4-141-1X	SPL350	2.750	10	3.752	2.992	6.614
350-4-151-1	SPL350	2.795	55	4.724	2.055	5.688
350-4-161-1X	SPL350	2.795	55	4.724	2.055	5.688
350-4-171-1	SPL350	3.046	48	4.251	1.957	5.256
350-4-201-1X	SPL350	2.544	49	3.896	2.677	6.200
350-4-31-1X	SPL350	2.544	49	3.820	2.677	6.200
350-4-61-1X	SPL350	2.390	46	3.252	2.322	5.551
350-4-71-1X	SPL350	2.390	46	3.252	2.322	5.551
350-4-91-1X	SPL350	2.374	46	3.751	2.401	5.642
4-4-1941	1550	1.875	10	2.750	2.375	4.406
4-4-2041-1	1550	1.750	10	2.375	2.188	4.000
4-4-2091-1	1550	1.750	10	2.625	2.250	4.281
4-4-3501-1	1550	2.250	10	3.500	3.000	5.125
4-4-3581-1X	1550	1.750	10	2.625	2.234	4.672
4-4-3851-1	1550	1.790	34	2.562	2.790	5.125
4-4-3861-1X	1550	1.790	34	2.562	2.790	5.125
4-4-4071-1X	1550	1.962	10	2.625	2.266	4.266
4-4-4101-1	1550	1.774	34	2.500	2.260	4.700
4-4-4101-2	1550	1.774	34	2.500	2.260	4.700
4-4-4111-1X	1550	1.774	34	2.500	2.260	4.700
4-4-4491-1	1550	1.998	38	2.750	2.125	4.035
4-4-4611	1550	1.998	38	2.750	1.984	4.156
4-4-4611-1	1550	1.998	38	2.750	1.984	4.156
4-4-4611-2	1550	1.998	38	2.750	1.984	4.156
4-4-4771-2	1550	1.962	10	2.750	2.812	5.000
4-4-4781-1	1550	1.750	10	2.500	1.938	4.125

Part Number	Series	Splines Data		Ground Hub Dia.	Length Thru Hole	*C/L to End of Hub
		O.D.	No. Teeth			
4-4-4781-2	1550	1.750	10	2.500	1.938	4.125
4-4-4791-1	1550	1.790	34	2.562	2.750	5.156
4-4-4801-1X	1550	1.790	34	2.562	2.750	5.156
4-4-5251-1	1550	1.750	10	2.500	2.260	4.290
4-4-5261-1	1550	2.024	39	3.000	2.312	5.000
4-4-5551-1	1550	1.790	34	2.625	2.185	4.275
4-4-5581-1	1550	2.143	41	2.938	2.500	4.500
4-4-5611-1X	1550	1.790	34	2.625	2.185	4.275
4-4-5621-1	1550	2.024	39	2.625	2.255	4.281
4-4-5691-1X	1550	2.024	39	2.625	2.255	4.281
4-4-5701-1X	1550	2.143	41	2.938	2.500	4.500
4-4-6101-1	1550	1.998	38	2.750	2.125	7.031
4-4-6471-1	1550	2.024	39	2.625	2.250	4.266
4-4-6731-1X	1550	2.024	39	3.000	2.312	5.000
4-4-6781-2	1550	1.962	10	2.750	2.812	5.000
4-4-6791-2	1550	1.750	10	2.500	1.915	4.115
4-4-6851-1X	1550	1.609	37	2.500	2.016	4.406
4-4-6951-1	1550	1.790	34	2.375	2.200	4.000
4-4-6961-1X	1550	1.790	34	2.375	2.200	4.000
4-4-6971-1	1550	1.998	38	3.000	2.125	4.500
4-4-6981-1X	1550	1.998	38	3.000	2.125	4.500
4-4-6991-1	1550	2.114	32	3.000	2.250	4.312
4-4-7001-1X	1550	2.114	32	3.000	2.250	4.312
4-4-7011-1	1550	2.364	36	3.000	2.688	5.078
4-4-7111-1X	1550	2.364	36	3.000	2.688	5.078
4-4-7341-1	1550	1.998	38	2.750	2.125	4.035
4-4-7551-1X	1550	2.024	39	2.625	2.250	4.266
4-4-7561-1	1550	2.024	39	3.000	2.297	4.281
4-4-7571-1X	1550	2.024	39	3.000	2.297	4.281
5-4-1051	1610	1.750	10	2.500	2.250	4.250
5-4-1391	1610	2.000	10	2.938	3.000	5.625
5-4-1481	1610	1.750	10	2.375	2.188	4.188
5-4-1481-1	1610	1.750	10	2.375	2.188	4.688
5-4-1521	1610	2.000	10	2.938	3.000	5.000
5-4-1661	1610	2.000	10	2.750	3.000	5.188
5-4-1661-1	1610	2.000	10	2.750	3.000	5.469
5-4-1891	1610	2.260	06	3.250	2.250	4.938
5-4-1891-1	1610	2.260	06	3.250	2.250	4.938
5-4-2031X	1610	1.960	06	2.750	3.000	5.000
5-4-2081	1610	1.750	10	2.625	2.250	4.750
5-4-2341	1650	2.359	18	3.000	2.781	5.219
5-4-2401	1610	1.625	10	2.375	2.125	4.125
5-4-2501	1610	1.875	10	2.750	2.375	5.000
5-4-2531	1610	1.962	10	3.000	2.250	4.750
5-4-3621	1610	1.750	10	2.750	2.250	5.000
5-4-4161X	1650	1.750	10	2.625	2.250	4.375
5-4-4391	1610	1.939	30	3.000	2.250	4.750
5-4-4401	1610	2.032	10	2.750	2.000	4.500
5-4-4441X	1610	1.750	10	2.750	2.250	6.000
5-4-4461	1610	1.750	10	2.625	2.250	5.344
5-4-4461-1	1610	1.750	10	2.625	2.250	5.344
5-4-4471-1	1610	1.962	10	2.625	2.250	5.312
5-4-4481	1610	1.750	10	2.750	2.250	5.406
5-4-4541	1610	1.962	10	3.000	2.250	5.375
5-4-4551	1610	1.962	10	2.500	2.000	5.219

Part Number	Series	Splines Data		Ground Hub Dia.	Length Thru Hole	*C/L to End of Hub
		O.D.	No. Teeth			
5-4-4741	1610	2.225	06	3.000	3.250	5.719
5-4-4751X	1610	2.225	06	3.000	3.250	5.719
5-4-4761X	1610	1.750	10	2.625	2.250	6.000
5-4-4771X	1610	1.962	10	2.625	2.250	6.000
5-4-4831	1610	1.790	34	2.562	2.750	5.312
5-4-4831-1	1610	1.790	34	2.562	2.750	5.312
5-4-4841-1X	1610	1.790	34	2.562	2.750	5.312
5-4-4841X	1610	1.790	34	2.562	2.750	5.312
5-4-4861	1610	2.390	46	3.500	3.391	6.125
5-4-4861-1	1610	2.390	46	3.500	3.391	6.125
5-4-4901X	1610	1.774	34	2.500	2.250	6.062
5-4-4961	1610	2.250	10	3.500	3.000	5.750
5-4-4961-1	1610	2.250	10	3.500	3.000	5.750
5-4-4971	1610	2.500	10	3.750	3.000	6.125
5-4-5081X	1610	1.774	34	2.500	2.250	5.438
5-4-5111-1X	1610	1.750	10	2.625	2.250	4.750
5-4-5111X	1610	1.750	10	2.625	2.250	4.750
5-4-5121-1X	1610	1.962	10	2.625	2.250	4.719
5-4-5121X	1610	1.962	10	2.625	2.250	4.719
5-4-5131X	1610	2.000	10	2.938	2.562	5.188
5-4-5161-1X	1610	2.149	16	2.938	3.000	6.250
5-4-5161X	1610	2.149	16	2.938	3.000	6.250
5-4-5231X	1610	1.790	34	2.567	2.830	5.310
5-4-5281X	1610	1.960	10	2.750	2.625	5.125
5-4-5321X	1610	1.962	10	2.750	2.625	5.938
5-4-5421	1610	2.024	39	2.750	2.453	5.125
5-4-5441	1610	2.024	39	2.750	2.438	5.938
5-4-5491-1X	1610	2.422	18	3.375	3.000	6.125
5-4-5511X	1610	2.149	16	2.938	3.000	6.500
5-4-5571-1	1610	1.774	34	2.500	2.250	4.875
5-4-5621-1X	1610	1.774	34	2.500	2.250	4.875
5-4-5631	1610	2.364	36	3.000	2.688	5.156
5-4-5721	1610	1.989	30	3.000	2.688	6.000
5-4-5731	1610	2.114	32	3.000	2.250	6.000
5-4-5751	1610	2.114	32	3.000	2.250	5.375
5-4-5861X	1610	1.998	38	3.000	2.125	4.844
5-4-5881	1610	2.024	39	2.750	2.000	4.500
5-4-5971X	1610	2.024	39	2.625	2.250	6.000
5-4-5991X	1610	2.024	39	2.625	2.250	5.312
5-4-6241	1610	2.024	39	3.000	2.312	6.219
5-4-6241-1	1610	2.024	39	3.000	2.312	6.219
5-4-6251	1610	1.774	34	2.500	2.250	6.062
5-4-6261	1610	1.774	34	2.500	2.250	5.438
5-4-6261-1	1610	1.774	34	2.500	2.250	5.438
5-4-6271	1610	2.024	39	3.000	2.312	5.531
5-4-6281X	1610	2.024	39	3.000	2.312	5.531
5-4-6291-1X	1610	2.024	39	3.000	2.312	6.219
5-4-6291X	1610	2.024	39	3.000	2.312	6.219
5-4-6321	1610	1.998	38	2.750	2.125	4.125
5-4-6321-1	1610	1.998	38	2.750	2.125	4.000
5-4-6341	1610	1.790	34	2.625	2.438	4.938
5-4-6351	1610	1.790	34	2.625	2.438	6.188
5-4-6361-1X	1610	1.962	10	2.625	2.250	5.312
5-4-6381-1X	1610	2.274	44	2.938	2.500	5.000
5-4-6381X	1610	2.274	44	2.938	2.500	5.000

Part Number	Series	Spline Data		Ground Hub Dia.	Length Thru Hole	*C/L to End of Hub
		O.D.	No. Teeth			
5-4-6421	1610	2.024	39	3.000	2.312	4.875
5-4-6421-1	1610	2.024	39	3.000	2.312	4.875
5-4-6431-1X	1610	2.024	39	3.000	2.312	4.875
5-4-6431X	1610	2.024	39	3.000	2.312	4.875
5-4-6441-1X	1610	2.024	39	3.000	2.312	4.875
5-4-6481	1610	1.998	38	2.750	1.969	4.156
5-4-6481-1	1610	1.998	38	2.750	1.969	4.156
5-4-6531-1	1610	2.635	20	3.750	2.750	5.062
5-4-6891X	1610	2.250	10	3.000	3.000	5.625
5-4-6951X	1610	2.024	39	2.750	2.453	5.125
5-4-6961X	1610	2.024	39	2.750	2.438	5.938
5-4-7041-1	1610	1.962	10	2.750	2.812	5.281
5-4-7121X	1610	1.998	38	3.000	2.125	4.844
5-4-7181X	1610	2.114	32	3.000	2.250	6.000
5-4-7191	1610	2.364	36	3.000	2.688	5.156
5-4-7201X	1610	2.364	36	3.000	2.688	5.156
5-4-7211X	1610	2.364	36	3.000	2.688	5.156
5-4-7221X	1610	2.114	32	3.000	2.250	5.375
5-4-7231X	1610	2.364	36	3.000	2.703	6.000
5-4-7251X	1610	1.989	30	3.000	2.688	6.000
5-4-7261	1610	1.790	34	2.625	2.188	4.750
5-4-7261-1	1610	1.790	34	2.625	2.188	4.750
5-4-7271-1	1610	2.143	41	2.938	2.500	5.250
5-4-7301-1X	1610	1.790	34	2.625	2.188	4.750
5-4-7311-1X	1610	2.143	41	2.938	2.500	5.250
5-4-7331-1	1610	2.390	46	3.250	2.312	4.938
5-4-7341-1X	1610	2.390	46	3.250	2.312	4.938
5-4-7351-1	1610	2.374	46	3.250	2.891	4.547
5-4-7361-1X	1610	2.374	46	3.250	2.891	4.547
5-4-7381-1	1610	2.250	10	3.750	3.000	5.750
5-4-7391-1X	1610	2.250	10	3.750	3.000	5.750
5-4-7551-1	1610	2.143	41	2.938	3.000	6.500
5-4-7561	1610	2.143	41	2.938	2.500	6.000
5-4-7561-1	1610	2.143	41	2.938	2.500	6.000
5-4-7571-1X	1610	2.143	41	2.938	2.500	6.000
5-4-7571X	1610	2.143	41	2.938	2.500	6.000
5-4-7581-1	1610	1.750	10	2.500	2.250	4.720
5-4-7601-1	1610	1.998	38	2.750	2.125	7.562
5-4-7631-1	1610	1.750	10	2.500	1.953	4.125
5-4-7641-1	1610	2.343	45	3.750	3.000	5.750
5-4-7651-1X	1610	2.343	45	3.750	3.000	5.750
5-4-7781-1	1610	1.790	34	2.562	2.750	5.312
5-4-781	1610	1.750	10	2.625	2.250	4.125
5-4-7951-1	1610	2.547	49	4.000	2.750	5.500
5-4-7971	1610	2.024	39	2.625	2.250	5.312
5-4-7971-1	1610	2.024	39	2.625	2.250	5.312
5-4-7981	1610	2.024	39	2.625	2.234	4.719
5-4-7981-1	1610	2.024	39	2.625	2.234	4.719
5-4-7991	1610	2.024	39	2.625	2.250	6.000
5-4-8001	1610	1.790	34	2.625	2.438	6.188
5-4-8021-1	1610	2.274	44	2.938	2.328	4.844
5-4-8031-1X	1610	2.274	44	2.938	2.328	4.844
5-4-8061-1X	1610	1.790	34	2.562	2.750	5.312
5-4-8131-1X	1610	2.024	39	2.625	2.234	4.719
5-4-8131X	1610	2.024	39	2.625	2.234	4.719

Part Number	Series	Spline Data		Ground Hub Dia.	Length Thru Hole	*C/L to End of Hub
		O.D.	No. Teeth			
5-4-8211-1X	1610	2.260	06	3.250	2.250	4.938
5-4-8261	1610	2.024	39	3.000	2.281	6.000
5-4-8261-1	1610	2.024	39	3.000	2.281	6.000
5-4-8301	1610	2.024	39	2.625	2.500	6.000
5-4-8311-1	1610	2.274	44	3.000	2.500	5.000
5-4-8321-1	1610	2.274	44	2.938	2.500	5.000
5-4-8361-1	1610	1.962	10	2.750	2.812	5.281
5-4-8411-1X	1610	2.024	39	2.625	2.250	5.312
5-4-8411X	1610	2.024	39	2.625	2.250	5.312
5-4-8421X	1610	2.024	39	2.625	2.250	6.000
5-4-8431-1X	1610	2.274	44	2.938	2.500	5.000
5-4-8441X	1610	1.790	34	2.625	2.438	6.188
5-4-8491-1	1610	1.790	34	2.625	2.422	4.938
5-4-8501-1X	1610	1.790	34	2.625	2.422	4.938
5-4-8561-1	1610	1.790	34	2.375	2.203	4.125
5-4-8571-1X	1610	1.790	34	2.375	2.203	4.125
5-4-8581-1	1610	1.998	38	3.000	2.125	4.844
5-4-8591-1X	1610	1.998	38	3.000	2.125	4.844
5-4-8601-1	1610	2.114	32	3.000	2.234	5.375
5-4-8611-1X	1610	2.114	32	3.000	2.234	5.375
5-4-8621-1	1610	2.364	36	3.000	2.688	5.156
5-4-8631-1X	1610	2.364	36	3.000	2.688	5.156
5-4-8641-1	1610	2.364	36	3.000	2.688	5.156
5-4-8651-1X	1610	2.364	36	3.000	2.688	5.156
5-4-8661-1	1610	1.989	30	3.000	2.688	6.000
5-4-8671-1X	1610	1.989	30	3.000	2.688	6.000
5-4-8681-1	1610	2.114	32	3.000	2.234	6.000
5-4-8691-1X	1610	2.114	32	3.000	2.234	6.000
5-4-8901-1X	1610	1.962	10	2.625	2.250	5.312
5-4-8911-1	1610	1.790	34	2.500	2.250	5.438
5-4-8971-1	1610	1.998	38	2.750	2.125	4.000
5-4-9101-1X	1610	2.274	44	2.938	2.328	4.844
5-4-9111-1X	1610	2.143	41	2.938	2.500	5.250
5-4-9121-1X	1610	2.143	41	2.938	2.500	6.000
5-4-9121X	1610	2.143	41	2.938	2.500	6.000
5-4-9131-1X	1610	2.143	41	2.938	3.000	6.500
5-4-9141	1610	2.178	43	3.531	2.031	5.406
5-4-9141-1	1610	2.178	43	3.531	2.031	5.406
5-4-9221-1	1610	2.024	39	3.000	2.281	4.875
5-4-9231-1X	1610	2.024	39	3.000	2.281	4.875
5-4-9241-1X	1610	2.024	39	3.000	2.281	6.000
5-4-9241X	1610	2.024	39	3.000	2.281	6.000
5-4-9261-1X	1610	2.274	44	3.000	2.500	5.000
5-4-9271X	1610	2.024	39	2.625	2.500	6.000
5-4-9291-1	1610	2.024	39	3.000	2.250	6.000
5-4-9311-1X	1610	2.024	39	3.000	2.250	6.000
5-4-9351-1	1610	2.024	39	3.000	2.500	5.594
5001480	SPL55	1.790	34	2.564	2.760	4.870
5001766	SPL170	2.024	39	3.000	2.281	5.540
5001768	SPL170	2.024	39	2.625	2.500	5.750
5001782	SPL70	2.024	39	3.000	1.844	3.878
5001789	SPL70	1.790	34	2.562	2.750	6.650
5002873	1810	2.143	41	3.000	2.188	4.680
5002874	SPL100	2.143	41	3.000	2.166	4.310
5002875	SPL100	2.143	41	3.000	2.166	4.310

Part Number	Series	Splines Data		Ground Hub Dia.	Length Thru Hole	*C/L to End of Hub
		O.D.	No. Teeth			
5002876	1710	2.143	41	3.000	2.166	5.380
5002877	1710	2.143	41	3.000	2.166	5.380
5002878	SPL140	2.143	41	3.000	2.166	5.030
5002879	SPL140	2.143	41	3.000	2.166	5.030
5003328	SPL55	2.024	39	3.000	1.847	3.875
5003491	1410	1.276	29	1.875	1.495	3.188
5003553	1710	2.390	46	3.250	2.328	5.391
5003555	1760	2.390	46	3.250	2.328	5.062
5003556	1810	2.390	46	3.250	2.312	5.156
5003557	SPL140	2.390	46	3.250	2.323	5.660
5003558	SPL170	2.390	46	3.250	2.328	5.100
5003812	SPL55	2.034	39	3.000	1.844	5.438
5003813	SPL55	2.034	39	3.000	1.844	5.438
5004767	1760	2.390	46	3.250	2.328	5.062
5005379	SPL90	2.024	39	2.626	2.245	4.160
5006607	SPL100	2.024	39	3.000	1.817	4.150
5006608	SPL100	2.024	39	3.000	1.817	4.150
5006976	1480	2.024	39	3.000	1.832	3.878
5006977	SPL70	2.024	39	3.000	1.844	3.878
5007493	SPL140	2.024	39	3.000	1.817	4.470
5007494	SPL140	2.024	39	3.000	1.817	4.470
5008454	1760	2.544	49	3.818	2.125	5.200
5008577	SPL170	2.024	39	3.000	2.281	5.540
5008578	SPL170	2.024	39	2.625	2.500	5.750
5009705	SPL170	1.774	34	2.500	2.250	6.440
55-4-03328-1X	SPL55	2.024	39	3.000	1.847	3.875
55-4-03813-1X	SPL55	2.034	39	3.000	1.844	5.438
55-4-101-1X	SPL55	1.790	34	2.564	2.760	4.870
55-4-111-1	SPL55	1.750	10	2.500	1.935	5.102
55-4-31-1	SPL55	1.790	34	2.375	2.188	4.219
55-4-41-1X	SPL55	1.790	34	2.375	2.188	4.219
55-4-71-1	SPL55	2.024	39	3.000	2.281	4.330
55-4-81-1X	SPL55	2.024	39	3.000	2.281	4.330
55-4-91-1	SPL55	1.790	34	2.564	2.760	4.870
6.3-4-03555-1X	1760	2.390	46	3.250	2.328	5.062
6.3-4-05582-1	1760	2.544	49	3.819	2.677	5.750
6.3-4-08441-1X	1760	2.544	49	3.819	2.677	5.750
6.3-4-08454X	1760	2.544	49	3.818	2.125	5.200
6.3-4-08455-1X	1760	2.544	49	3.818	2.125	5.200
6.3-4-101	1760	2.374	46	3.250	2.625	5.438
6.3-4-101-1	1760	2.374	46	3.250	2.625	5.438
6.3-4-1021X	1760	2.364	36	3.000	2.688	5.438
6.3-4-1031	1760	2.390	46	3.250	2.328	5.062
6.3-4-1031-1	1760	2.390	46	3.250	2.328	5.062
6.3-4-1041-1X	1760	2.390	46	3.250	2.328	5.062
6.3-4-1041X	1760	2.390	46	3.250	2.328	5.062
6.3-4-1051-1	1760	2.794	54	3.750	3.000	5.970
6.3-4-1061	1760	2.143	41	2.938	2.500	5.250
6.3-4-1061-1	1760	2.143	41	2.938	2.500	5.250
6.3-4-1071-1X	1760	2.143	41	2.938	2.500	5.250
6.3-4-1071X	1760	2.143	41	2.938	2.500	5.250
6.3-4-1091-1	1760	2.250	10	3.750	3.000	5.625
6.3-4-1101-1X	1760	2.250	10	3.750	3.000	5.625
6.3-4-1141-1X	1760	2.024	39	3.000	2.312	5.188
6.3-4-1151	1760	2.390	46	3.375	3.188	6.000

Part Number	Series	Splines Data		Ground Hub Dia.	Length Thru Hole	*C/L to End of Hub
		O.D.	No. Teeth			
6.3-4-1151-1	1760	2.390	46	3.375	3.188	6.000
6.3-4-1161-1X	1760	2.390	46	3.375	3.188	6.000
6.3-4-1161X	1760	2.390	46	3.375	3.188	6.000
6.3-4-1171	1760	2.143	41	2.938	3.000	5.812
6.3-4-1201-1	1760	2.750	10		3.000	5.969
6.3-4-1251	1760	2.544	49	4.000	2.750	5.562
6.3-4-1251-1	1760	2.544	49	4.000	2.750	5.562
6.3-4-1261X	1760	2.032	10	2.750	2.000	5.000
6.3-4-1271-1X	1760	2.374	46	3.750	2.422	5.406
6.3-4-1281-1X	1760	2.374	46	3.750	2.422	5.406
6.3-4-1281X	1760	2.374	46	3.750	2.422	5.406
6.3-4-1321	1760	2.274	44	2.938	2.328	5.094
6.3-4-1321-1	1760	2.274	44	2.938	2.328	5.094
6.3-4-1331-1X	1760	2.274	44	2.938	2.328	5.094
6.3-4-1331X	1760	2.274	44	2.938	2.328	5.094
6.3-4-1341-1X	1760	2.024	39	3.000	2.312	5.188
6.3-4-1391-1X	1760	2.374	46	3.500	2.406	5.375
6.3-4-1391X	1760	2.374	46	3.500	2.406	5.375
6.3-4-1401-1X	1760	2.500	10	3.500	2.406	5.406
6.3-4-1401X	1760	2.500	10	3.500	2.406	5.406
6.3-4-141	1760	2.149	16	2.938	3.000	5.812
6.3-4-141-1	1760	2.149	16	2.938	3.000	5.812
6.3-4-1411	1760	2.274	44	3.000	2.500	5.250
6.3-4-1411-1	1760	2.274	44	3.000	2.500	5.250
6.3-4-1421	1760	2.274	44	2.938	2.500	5.250
6.3-4-1421-1	1760	2.274	44	2.938	2.500	5.250
6.3-4-1481-1X	1760	2.274	44	2.938	2.500	5.250
6.3-4-1481X	1760	2.274	44	2.938	2.500	5.250
6.3-4-1491-1	1760	1.998	38	3.000	2.125	4.844
6.3-4-1501-1X	1760	1.998	38	3.000	2.125	4.844
6.3-4-151	1760	2.500	10	3.500	2.406	5.406
6.3-4-151-1	1760	2.500	10	3.500	2.406	5.406
6.3-4-1511-1	1760	2.114	32	3.000	2.250	5.000
6.3-4-1521-1X	1760	2.114	32	3.000	2.250	5.000
6.3-4-1531-1	1760	2.364	36	3.000	2.688	5.438
6.3-4-1541-1X	1760	2.364	36	3.000	2.688	5.438
6.3-4-1551-1	1760	2.364	36	3.000	2.688	5.438
6.3-4-1561-1X	1760	2.364	36	3.000	2.688	5.438
6.3-4-1591-1	1760	2.178	43	3.539	2.050	5.500
6.3-4-1601-1	1760	2.364	36	3.500	2.485	5.230
6.3-4-1611-1X	1760	2.364	36	3.500	2.485	5.230
6.3-4-1621-1X	1760	2.274	44	2.938	2.328	5.094
6.3-4-1621X	1760	2.274	44	2.938	2.328	5.094
6.3-4-1631-1X	1760	2.143	41	2.938	2.500	5.250
6.3-4-1641X	1760	2.143	41	2.938	3.000	5.812
6.3-4-1651-1X	1760	2.390	46	3.375	3.188	6.000
6.3-4-1651X	1760	2.390	46	3.375	3.188	6.000
6.3-4-1681	1760	2.794	54		2.750	5.625
6.3-4-1681-1	1760	2.794	54		2.750	5.625
6.3-4-1701-1	1760	2.024	39	3.000	2.250	5.625
6.3-4-171-1X	1760	2.225	06	3.000	3.250	6.000
6.3-4-171X	1760	2.225	06	3.000	3.250	6.000
6.3-4-1711-1X	1760	2.024	39	3.000	2.250	5.625
6.3-4-1761-1	1760	2.795	55	4.725	2.047	5.000
6.3-4-181X	1760	2.000	10	2.938	2.562	5.375

Part Number	Series	Spline Data		Ground Hub Dia.	Length Thru Hole	*C/L to End of Hub	Part Number	Series	Spline Data		Ground Hub Dia.	Length Thru Hole	*C/L to End of Hub
		O.D.	No. Teeth						O.D.	No. Teeth			
6.3-4-1861-1	1760	2.544	49	3.818	2.125	5.200	6.3-4-781X	1760	2.500	10	3.750	3.000	6.000
6.3-4-1891-1X	1760	2.753	43	3.750	1.790	4.870	6.3-4-791-1X	1760	2.750	10	3.750	3.000	5.969
6.3-4-1891X	1760	2.753	43	3.750	1.790	4.870	6.3-4-791X	1760	2.750	10	3.750	3.000	5.969
6.3-4-191X	1760	2.024	39	3.000	2.438	5.188	6.3-4-811	1760	2.544	49	3.750	3.000	6.031
6.3-4-211-1X	1760	2.374	46	3.250	2.625	5.438	6.3-4-811-1	1760	2.544	49	3.750	3.000	6.031
6.3-4-211X	1760	2.374	46	3.250	2.625	5.438	6.3-4-841-1	1760	2.343	45	3.750	3.000	5.656
6.3-4-221X	1760	1.964	10	2.625	2.250	5.625	6.3-4-851X	1760	2.364	36	3.000	2.688	5.438
6.3-4-231X	1760	2.149	16	2.938	2.500	5.250	6.3-4-861-1X	1760	2.374	46	3.250	2.875	5.625
6.3-4-241-1X	1760	2.422	18	3.375	3.000	6.000	6.3-4-861X	1760	2.374	46	3.250	2.875	5.625
6.3-4-241X	1760	2.422	18	3.375	3.000	6.000	6.3-4-871-1X	1760	2.635	20	3.750	2.750	5.562
6.3-4-251-1X	1760	2.149	16	2.938	3.000	5.812	6.3-4-871X	1760	2.635	20	3.750	2.750	5.562
6.3-4-251X	1760	2.149	16	2.938	3.000	5.812	6.3-4-901-1X	1760	2.343	45	3.750	3.000	5.656
6.3-4-271	1760	2.364	18	3.500	3.375	6.125	6.5-4-03556-1X	1810	2.390	46	3.250	2.312	5.156
6.3-4-271-1	1760	2.364	18	3.500	3.375	6.125	6.5-4-08442X	1810	2.544	49	3.819	2.677	5.740
6.3-4-291	1760	2.374	46	3.250	2.875	5.625	6.5-4-08443-1X	1810	2.544	49	3.820	2.692	5.740
6.3-4-291-1	1760	2.374	46	3.250	2.875	5.625	6.5-4-08456X	1810	2.544	49	3.818	2.141	5.740
6.3-4-301-1X	1760	2.374	46	3.250	2.875	5.625	6.5-4-08457-1X	1810	2.544	49	3.818	2.141	5.740
6.3-4-301X	1760	2.374	46	3.250	2.875	5.625	6.5-4-1901	1810	2.750	10	3.500	3.000	6.062
6.3-4-331-1X	1760	2.274	44	2.938	2.500	5.250	6.5-4-1901-1	1810	2.750	10	3.500	3.000	6.062
6.3-4-331X	1760	2.274	44	2.938	2.500	5.250	6.5-4-1911	1810	2.250	10	3.000	3.000	5.844
6.3-4-381	1760	2.390	46	3.500	3.375	6.000	6.5-4-1971	1810	2.225	06	3.000	3.250	6.000
6.3-4-381-1	1760	2.390	46	3.500	3.375	6.000	6.5-4-1971-1	1810	2.225	06	3.000	3.250	6.000
6.3-4-391	1760	2.374	46	3.500	2.406	5.375	6.5-4-1991	1810	2.422	18	3.375	3.000	5.812
6.3-4-391-1	1760	2.374	46	3.500	2.406	5.375	6.5-4-1991-1	1810	2.422	18	3.375	3.000	5.812
6.3-4-41	1760	2.635	20	3.750	2.750	5.562	6.5-4-2011	1810	2.635	20	3.750	2.750	5.562
6.3-4-41-1	1760	2.635	20	3.750	2.750	5.562	6.5-4-2021	1810	2.250	10	3.500	3.000	5.844
6.3-4-421	1760	2.032	10	2.750	2.000	5.000	6.5-4-2051	1810	1.939	30	3.000	2.250	5.375
6.3-4-431	1760	1.939	30	3.000	2.250	5.250	6.5-4-2101	1810	2.500	10	3.500	2.406	5.406
6.3-4-51	1760	2.225	06	3.000	3.250	6.000	6.5-4-2101-1	1810	2.500	10	3.500	2.406	5.406
6.3-4-51-1	1760	2.225	06	3.000	3.250	6.000	6.5-4-2141	1810	2.250	10	3.125	2.250	5.375
6.3-4-5221-1X	1760	2.274	44	3.000	2.500	5.250	6.5-4-2141-1	1810	2.250	10	3.125	2.250	5.375
6.3-4-5221X	1760	2.274	44	3.000	2.500	5.250	6.5-4-2171	1810	2.750	10	4.000	2.938	6.000
6.3-4-531	1760	2.024	39	3.000	2.312	5.188	6.5-4-2171-1	1810	2.750	10	4.000	2.938	6.000
6.3-4-531-1	1760	2.024	39	3.000	2.312	5.188	6.5-4-2181	1810	2.631	25	3.625	3.000	5.781
6.3-4-541-1X	1760	2.024	39	3.000	2.312	5.188	6.5-4-2261	1810	2.031	10	2.750	2.000	5.250
6.3-4-541X	1760	2.024	39	3.000	2.312	5.188	6.5-4-2271X	1810	2.225	06	3.000	3.250	6.000
6.3-4-61	1760	2.750	10	4.000	2.938	6.000	6.5-4-2291	1810	2.149	16	2.938	3.000	5.812
6.3-4-61-1	1760	2.750	10	4.000	2.938	6.000	6.5-4-2291-1	1810	2.149	16	2.938	3.000	5.812
6.3-4-641	1760	2.374	46	3.750	2.422	5.406	6.5-4-2341X	1810	2.000	10	2.938	2.562	5.375
6.3-4-641-1	1760	2.374	46	3.750	2.422	5.406	6.5-4-2351X	1810	1.964	10	2.625	2.250	5.625
6.3-4-651	1760	2.500	10	3.750	3.000	6.000	6.5-4-2361-1X	1810	2.422	18	3.375	3.000	5.812
6.3-4-651-1	1760	2.500	10	3.750	3.000	6.031	6.5-4-2361X	1810	2.422	18	3.375	3.000	5.812
6.3-4-661	1760	2.750	10	3.750	3.000	5.969	6.5-4-2401-1X	1810	2.149	16	2.938	3.000	5.812
6.3-4-661-1	1760	2.750	10	3.750	3.000	5.969	6.5-4-2401X	1810	2.149	16	2.938	3.000	5.812
6.3-4-701-1	1760	2.250	10	3.500	3.000	5.656	6.5-4-2471	1810	2.024	39	3.000	2.438	5.188
6.3-4-711	1760	2.750	10	3.750	3.000	5.969	6.5-4-2491X	1810	2.024	39	3.000	2.438	5.188
6.3-4-711-1	1760	2.750	10	3.750	3.000	5.969	6.5-4-2541	1810	2.390	46	3.500	3.375	6.156
6.3-4-721-1X	1760	2.750	10	3.750	3.000	5.969	6.5-4-2541-1	1810	2.390	46	3.500	3.375	6.156
6.3-4-721X	1760	2.750	10	3.750	3.000	5.969	6.5-4-2551X	1810	2.250	10	3.000	3.000	5.844
6.3-4-731-1X	1760	2.250	10	3.000	3.000	5.844	6.5-4-2581	1810	2.364	18	3.500	3.375	6.125
6.3-4-731X	1760	2.250	10	3.000	3.000	5.844	6.5-4-2581-1	1810	2.364	18	3.500	3.375	6.125
6.3-4-761-1X	1760	2.250	10	3.500	3.000	5.656	6.5-4-2701	1810	2.374	46	3.250	2.625	5.438
6.3-4-771-1X	1760	2.544	49	3.750	3.000	6.031	6.5-4-2701-1	1810	2.374	46	3.250	2.625	5.438
6.3-4-771X	1760	2.544	49	3.750	3.000	6.031	6.5-4-2711-1X	1810	2.374	46	3.250	2.625	5.438
6.3-4-781-1X	1760	2.500	10	3.750	3.000	6.031	6.5-4-2711X	1810	2.374	46	3.250	2.625	5.438

Part Number	Series	Splines Data		Ground Hub Dia.	Length Thru Hole	*C/L to End of Hub
		O.D.	No. Teeth			
6.5-4-2781	1810	2.024	39	2.750	2.438	5.531
6.5-4-2781-1	1810	2.024	39	2.750	2.438	5.625
6.5-4-2831X	1810	2.225	06	3.000	3.250	6.000
6.5-4-2911	1810	2.005	15	2.875	2.500	5.250
6.5-4-2931X	1810	2.750	10	3.500	3.000	6.062
6.5-4-3011	1810	2.350	16	3.750	2.750	5.562
6.5-4-3021	1810	2.635	20	3.750	2.750	5.562
6.5-4-3021-1	1810	2.635	20	3.750	2.750	5.562
6.5-4-3161	1810	2.364	36	3.000	2.688	5.438
6.5-4-3201	1810	2.374	46	3.250	2.875	5.688
6.5-4-3201-1	1810	2.374	46	3.250	2.875	5.688
6.5-4-3221-1X	1810	2.374	46	3.250	2.875	5.688
6.5-4-3221X	1810	2.374	46	3.250	2.875	5.688
6.5-4-3251	1810	2.374	46	3.500	2.406	5.406
6.5-4-3251-1	1810	2.374	46	3.500	2.406	5.406
6.5-4-3261	1810	2.024	39	2.750	2.000	5.188
6.5-4-3261-1	1810	2.024	39	2.750	2.000	5.188
6.5-4-3281-1X	1810	2.274	44	2.938	2.500	5.250
6.5-4-3281X	1810	2.274	44	2.938	2.500	5.250
6.5-4-3361	1810	2.560	20	3.500	3.344	6.125
6.5-4-3361-1	1810	2.560	20	3.500	3.344	6.125
6.5-4-3371	1810	2.024	39	3.000	2.312	5.190
6.5-4-3371-1	1810	2.024	39	3.000	2.312	5.190
6.5-4-3381-1X	1810	2.024	39	3.000	2.312	5.190
6.5-4-3381X	1810	2.024	39	3.000	2.312	5.190
6.5-4-3441	1810	2.374	46	3.750	2.406	5.219
6.5-4-3441-1	1810	2.374	46	3.750	2.406	5.219
6.5-4-3451	1810	2.500	10	3.750	3.000	5.875
6.5-4-3451-1	1810	2.500	10	3.750	3.000	5.875
6.5-4-3461	1810	2.750	10	3.750	3.000	6.062
6.5-4-3461-1	1810	2.750	10	3.750	3.000	6.062
6.5-4-3491	1810	2.750	10	3.750	3.000	6.062
6.5-4-3491-1	1810	2.750	10	3.750	3.000	6.062
6.5-4-3501-1X	1810	2.750	10	3.750	3.000	6.062
6.5-4-3501X	1810	2.750	10	3.750	3.000	6.062
6.5-4-3541-1X	1810	2.635	20	3.750	2.750	5.562
6.5-4-3541X	1810	2.635	20	3.750	2.750	5.562
6.5-4-3551-1X	1810	2.500	10	3.750	3.000	5.875
6.5-4-3551X	1810	2.500	10	3.750	3.000	5.875
6.5-4-3561-1X	1810	2.750	10	3.750	3.000	6.062
6.5-4-3561X	1810	2.750	10	3.750	3.000	6.062
6.5-4-3571-1X	1810	2.024	39	2.750	2.438	5.625
6.5-4-3571X	1810	2.024	39	2.750	2.438	5.531
6.5-4-3581-1X	1810	2.374	46	3.250	2.875	5.688
6.5-4-3581X	1810	2.374	46	3.250	2.875	5.688
6.5-4-3611	1810	2.544	49	3.750	3.000	5.875
6.5-4-3611-1	1810	2.544	49	3.750	3.000	5.875
6.5-4-3621-1X	1810	2.544	49	3.750	3.000	5.875
6.5-4-3621X	1810	2.544	49	3.750	3.000	5.875
6.5-4-3641X	1810	2.364	36	3.000	2.688	5.438
6.5-4-3651X	1810	2.364	36	3.000	2.688	5.438
6.5-4-3681	1810	2.143	41	2.938	2.500	5.250
6.5-4-3681-1	1810	2.143	41	2.938	2.500	5.250
6.5-4-3691-1X	1810	2.143	41	2.938	2.500	5.250
6.5-4-3691X	1810	2.143	41	2.938	2.500	5.250

Part Number	Series	Splines Data		Ground Hub Dia.	Length Thru Hole	*C/L to End of Hub
		O.D.	No. Teeth			
6.5-4-3721	1810	2.390	46	3.250	2.312	5.156
6.5-4-3721-1	1810	2.390	46	3.250	2.312	5.156
6.5-4-3731-1X	1810	2.390	46	3.250	2.312	5.156
6.5-4-3731X	1810	2.390	46	3.250	2.312	5.156
6.5-4-3801-1	1810	2.750	10	3.875	3.000	6.062
6.5-4-3821-1	1810	2.544	49	4.000	2.750	5.562
6.5-4-3851-1X	1810	2.024	39	3.000	2.320	5.188
6.5-4-3881-1X	1810	2.024	39	3.000	2.312	5.750
6.5-4-3911	1810	2.390	46	3.375	3.188	6.000
6.5-4-3911-1	1810	2.390	46	3.375	3.188	6.000
6.5-4-3921-1X	1810	2.390	46	3.375	3.188	6.000
6.5-4-3921X	1810	2.390	46	3.375	3.188	6.000
6.5-4-3931	1810	2.143	41	2.938	3.000	5.812
6.5-4-4001-1X	1810	2.374	46	3.750	2.406	5.219
6.5-4-4001X	1810	2.374	46	3.750	2.406	5.219
6.5-4-4011-1X	1810	2.374	46	3.750	2.406	5.219
6.5-4-4011X	1810	2.374	46	3.750	2.406	5.219
6.5-4-4081-1	1810	2.274	44	2.938	2.344	5.090
6.5-4-4091-1X	1810	2.274	44	2.938	2.344	5.090
6.5-4-4191-1X	1810	2.024	39	3.000	2.312	5.190
6.5-4-4211-1	1810	2.364	18	3.750	2.344	5.625
6.5-4-4221-1X	1810	2.250	10	3.125	2.250	5.375
6.5-4-4241-1X	1810	2.250	10	3.312	2.250	5.375
6.5-4-4261-1X	1810	2.500	10	3.500	2.406	5.406
6.5-4-4271-1X	1810	2.374	46	3.500	2.406	5.406
6.5-4-4271X	1810	2.374	46	3.500	2.406	5.406
6.5-4-4281-1X	1810	2.024	39	2.750	2.000	5.188
6.5-4-4281X	1810	2.024	39	2.750	2.000	5.188
6.5-4-4291-1X	1810	2.500	10	3.500	2.406	5.406
6.5-4-4291X	1810	2.500	10	3.500	2.406	5.406
6.5-4-4311	1810	2.274	44	3.000	2.500	5.250
6.5-4-4311-1	1810	2.274	44	3.000	2.500	5.250
6.5-4-4321	1810	2.274	44	2.938	2.500	5.250
6.5-4-4321-1	1810	2.274	44	2.938	2.500	5.250
6.5-4-4351-1X	1810	2.274	44	2.938	2.500	5.250
6.5-4-4351X	1810	2.274	44	2.938	2.500	5.250
6.5-4-4411-1	1810	2.364	36	3.000	2.688	5.438
6.5-4-4421-1X	1810	2.364	36	3.000	2.688	5.438
6.5-4-4431-1	1810	2.364	36	3.000	2.688	5.438
6.5-4-4441-1X	1810	2.364	36	3.000	2.688	5.438
6.5-4-4451-1	1810	2.114	32	3.000	2.250	5.000
6.5-4-4461-1X	1810	2.114	32	3.000	2.250	5.000
6.5-4-4471-1	1810	2.364	36	3.500	2.500	5.230
6.5-4-4481-1X	1810	2.364	36	3.500	2.500	5.230
6.5-4-4571-1X	1810	2.274	44	3.000	2.500	5.250
6.5-4-4571X	1810	2.274	44	3.000	2.500	5.250
6.5-4-4591-1X	1810	2.274	44	2.938	2.344	5.090
6.5-4-4601-1X	1810	2.143	41	2.938	2.500	5.250
6.5-4-4601X	1810	2.143	41	2.938	2.500	5.250
6.5-4-4611-1X	1810	2.390	46	3.375	3.188	6.000
6.5-4-4611X	1810	2.390	46	3.375	3.188	6.000
6.5-4-4621X	1810	2.143	41	2.938	3.000	5.812
6.5-4-4631	1810	2.794	54	2.750	2.750	5.625
6.5-4-4631-1	1810	2.794	54	2.750	2.750	5.625
6.5-4-4651-1	1810	2.024	39	3.000	2.250	5.000

Part Number	Series	Spline Data		Ground Hub Dia.	Length Thru Hole	*C/L to End of Hub	Part Number	Series	Spline Data		Ground Hub Dia.	Length Thru Hole	*C/L to End of Hub
		O.D.	No. Teeth						O.D.	No. Teeth			
6.5-4-4661-1X	1810	2.024	39	3.000	2.250	5.000	6-4-4151	1710	1.962	10	2.625	2.250	6.125
6.5-4-5091	1810	2.544	49	3.818	2.141	5.740	6-4-4151-1	1710	1.962	10	2.625	2.250	6.125
6.5-4-5091-1	1810	2.544	49	3.818	2.141	5.740	6-4-4171-1X	1710	2.149	16	2.938	3.000	5.500
6.5-4-5111X	1810	2.390	46	3.250	2.312	5.156	6-4-4171X	1710	2.149	16	2.938	3.000	5.500
6.5-4-5131-1X	1810	2.750	43	3.750	1.792	5.406	6-4-4271	1710	1.775	16	2.375	2.000	4.750
6.5-4-5131X	1810	2.750	43	3.750	1.792	5.406	6-4-4291X	1710	2.000	10	2.938	2.562	5.188
6-4-02877-1X	1710	2.143	41	3.000	2.166	5.380	6-4-4301X	1710	1.750	10	2.625	2.250	5.250
6-4-03553-1X	1710	2.390	46	3.250	2.328	5.391	6-4-4361X	1710	1.960	10	2.750	2.625	5.250
6-4-08438X	1710	2.544	49	3.819	2.677	6.050	6-4-4371	1710	1.939	30	3.000	2.250	4.562
6-4-08439-1X	1710	2.544	49	3.819	2.677	6.050	6-4-4391X	1710	2.000	10	2.750	2.562	5.188
6-4-08446X	SPL250	2.544	49	3.819	2.672	6.200	6-4-4411-1X	1710	2.250	10	3.000	3.000	6.062
6-4-08447-1X	1710	2.143	41	2.938	3.000	6.620	6-4-4411X	1710	2.250	10	3.000	3.000	6.062
6-4-08449X	1710	2.544	49	3.819	2.125	6.260	6-4-4421	1710	2.500	10	3.500	2.406	5.156
6-4-08450-1X	1710	2.544	49	3.819	2.125	6.260	6-4-4421-1	1710	2.500	10	3.500	2.406	5.156
6-4-08452X	1710	2.544	49	3.819	2.125	5.570	6-4-4481X	1710	1.960	10	2.750	2.625	6.500
6-4-08453-1X	1710	2.544	49	3.819	2.125	5.570	6-4-4531	1710	2.351	16	3.750	2.750	5.188
6-4-10291	1710	2.544	49	3.819	2.125	5.570	6-4-4551	1710	2.750	10	3.500	3.000	5.750
6-4-10291-1	1710	2.544	49	3.819	2.125	5.570	6-4-4551-1	1710	2.750	10	3.500	3.000	5.750
6-4-10301	1710	2.143	41	2.938	3.000	6.620	6-4-4561	1710	2.364	18	3.500	3.375	5.750
6-4-10301-1	1710	2.143	41	2.938	3.000	6.620	6-4-4561-1	1710	2.364	18	3.500	3.375	5.750
6-4-10311	1710	2.544	49	3.819	2.125	6.260	6-4-4581	1710	2.422	18	3.375	3.000	5.812
6-4-10311-1	1710	2.544	49	3.819	2.125	6.260	6-4-4581-1	1710	2.422	18	3.375	3.000	5.812
6-4-10321-1X	1710	2.024	39	3.000	2.281	5.250	6-4-4591	1710	2.149	16	2.938	3.000	6.625
6-4-10351-1X	1710	2.750	43	3.750	1.792	5.929	6-4-4601	1710	2.350	16	3.312	2.750	4.938
6-4-10351X	1710	2.750	43	3.750	1.792	5.929	6-4-4651	1710	2.750	10	4.000	2.938	5.312
6-4-10401-1X	1710	2.024	39	3.000	2.281	6.125	6-4-4651-1	1710	2.750	10	4.000	2.938	5.312
6-4-1971	1710	2.250	10	3.250	2.250	5.250	6-4-4721	1710	1.962	10	2.625	2.250	4.500
6-4-1991	1710	2.250	10	3.000	3.000	6.062	6-4-4731-1X	1710	1.962	10	2.625	2.250	4.500
6-4-1991-1	1710	2.250	10	3.000	3.000	6.062	6-4-4731X	1710	1.962	10	2.625	2.250	4.500
6-4-2001	1710	2.000	10	3.250	3.000	5.625	6-4-4741X	1710	2.000	10	2.938	2.562	5.188
6-4-2061	1710	1.960	10	2.938	2.219	4.500	6-4-4751-1X	1710	2.422	18	3.375	3.000	5.812
6-4-2141	1710	2.250	10	3.500	3.000	5.250	6-4-4751X	1710	2.422	18	3.375	3.000	5.812
6-4-2181	1710	2.149	16	2.938	3.000	5.500	6-4-4771	1710	2.390	46	3.500	3.375	5.750
6-4-2191	1710	2.000	10	2.938	3.000	5.625	6-4-4771-1	1710	2.390	46	3.500	3.375	5.750
6-4-2211	1710	1.964	10	2.625	2.250	4.500	6-4-4831X	1710	1.750	10	2.750	2.250	6.250
6-4-2381	1710	1.750	10	2.750	2.250	4.875	6-4-4851-1X	1710	1.962	10	2.625	2.250	6.125
6-4-2441	1710	2.250	10	3.125	2.250	5.250	6-4-4851X	1710	1.962	10	2.625	2.250	6.125
6-4-2511	1710	2.250	10	3.000	2.875	5.250	6-4-4861X	1710	1.750	10	2.625	2.250	6.125
6-4-3001	1710	2.005	15	2.875	2.500	5.375	6-4-4961	1710	2.149	16	2.938	2.500	5.188
6-4-3021	1710	2.631	25	3.625	3.000	5.250	6-4-5031-1	1710	1.790	34	2.562	2.750	5.594
6-4-3031	1710	2.225	06	3.000	3.250	5.312	6-4-5041-1X	1710	1.790	34	2.562	2.750	5.594
6-4-3031-1	1710	2.225	06	3.000	3.250	5.438	6-4-5041X	1710	1.790	34	2.562	2.750	7.188
6-4-3041-1X	1710	2.225	06	3.000	3.250	5.438	6-4-5061X	1710	2.149	16	2.938	2.500	5.188
6-4-3041X	1710	2.225	06	3.000	3.250	5.312	6-4-5101X	1710	2.024	39	3.000	2.438	5.188
6-4-3141	1710	3.003	23	4.000	3.031	4.844	6-4-5111X	1710	1.774	34	2.500	2.250	5.969
6-4-3161	1710	2.422	18	3.375	3.000	5.250	6-4-5131-1X	1710	1.774	34	2.500	2.250	4.875
6-4-3221	1710	1.960	10	2.750	2.625	5.250	6-4-5131X	1710	1.774	34	2.500	2.250	4.875
6-4-3221-1	1710	1.960	10	2.750	2.625	5.250	6-4-5141	1710	1.962	10	2.625	2.250	5.250
6-4-3241	1710	2.000	10	2.938	2.562	5.188	6-4-5151X	1710	1.962	10	2.625	2.250	5.250
6-4-3291	1710	1.964	10	3.000	2.250	4.562	6-4-5251X	1710	2.750	10	3.500	3.000	5.750
6-4-3501-1	1710	2.260	06	3.250	2.250	5.300	6-4-5341	1710	2.350	16	3.750	2.750	5.188
6-4-3791	1710	2.032	10	2.750	2.000	5.000	6-4-5351	1710	2.635	20	3.750	2.750	5.188
6-4-3831	1710	1.962	10	2.750	2.812	5.156	6-4-5351-1	1710	2.635	20	3.750	2.750	5.188
6-4-3831-1	1710	1.962	10	2.750	2.812	5.156	6-4-5451	1710	2.374	46	3.250	2.625	5.688
6-4-4091	1710	1.750	10	2.750	2.250	6.250	6-4-5451-1	1710	2.374	46	3.250	2.625	5.688

Part Number	Series	Splines Data		Ground Hub Dia.	Length Thru Hole	*C/L to End of Hub
		O.D.	No. Teeth			
6-4-5461-1X	1710	2.374	46	3.250	2.625	5.688
6-4-5461X	1710	2.374	46	3.250	2.625	5.688
6-4-5481X	1710	2.149	16	2.938	3.000	6.625
6-4-5501	1710	2.024	39	2.750	2.438	6.500
6-4-5501-1	1710	2.024	39	2.750	2.438	6.500
6-4-5521	1710	2.024	39	2.750	2.438	5.250
6-4-5521-1	1710	2.024	39	2.750	2.438	5.250
6-4-5581-1X	1710	1.750	10	2.625	2.250	4.500
6-4-5581X	1710	1.750	10	2.625	2.250	4.500
6-4-5711	1710	2.364	36	3.000	2.688	5.438
6-4-5791	1710	2.114	32	3.000	2.250	6.250
6-4-5801	1710	2.364	36	3.000	2.688	6.500
6-4-5811	1710	2.114	32	3.000	2.250	4.562
6-4-5841	1710	2.374	46	3.500	2.406	5.156
6-4-5841-1	1710	2.374	46	3.500	2.406	5.156
6-4-5851	1710	2.024	39	2.750	2.000	5.000
6-4-5851-1	1710	2.024	39	2.750	2.000	5.000
6-4-5931	1710	2.374	46	3.250	2.875	5.938
6-4-5931-1	1710	2.374	46	3.250	2.875	5.938
6-4-5961-1X	1710	2.374	46	3.250	2.875	5.938
6-4-5961X	1710	2.374	46	3.250	2.875	5.938
6-4-6001X	1710	2.024	39	2.625	2.250	5.250
6-4-6021-1X	1710	2.024	39	2.625	2.250	6.125
6-4-6021X	1710	2.024	39	2.625	2.250	6.125
6-4-6041-1X	1710	2.274	44	2.938	2.500	5.188
6-4-6041X	1710	2.274	44	2.938	2.500	5.188
6-4-6321	1710	1.774	34	2.500	2.250	5.969
6-4-6321-1	1710	1.774	34	2.500	2.250	5.969
6-4-6331	1710	1.774	34	2.500	2.250	4.875
6-4-6331-1	1710	1.774	34	2.500	2.250	4.875
6-4-6371	1710	2.024	39	3.000	2.312	6.250
6-4-6371-1	1710	2.024	39	3.000	2.312	6.250
6-4-6381X	1710	2.024	39	3.000	2.312	6.250
6-4-6391-1X	1710	2.024	39	3.000	2.312	6.250
6-4-6391X	1710	2.024	39	3.000	2.312	6.250
6-4-6401	1710	2.024	39	3.000	2.327	5.156
6-4-6401-1	1710	2.024	39	3.000	2.327	5.156
6-4-6411X	1710	2.024	39	3.000	2.327	5.156
6-4-6421-1X	1710	2.024	39	3.000	2.327	5.156
6-4-6421X	1710	2.024	39	3.000	2.327	5.156
6-4-6451	1710	1.790	34	2.625	2.438	6.312
6-4-6451-1	1710	1.790	34	2.625	2.438	6.312
6-4-6481	1710	1.790	34	2.625	2.438	5.438
6-4-6571	1710	2.024	39	2.750	2.000	5.875
6-4-6571-1	1710	2.024	39	2.750	2.000	5.875
6-4-6601	1710	2.374	46	3.752	2.422	4.938
6-4-6601-1	1710	2.374	46	3.752	2.422	4.938
6-4-6611	1710	2.500	10	3.750	3.000	5.625
6-4-6611-1	1710	2.500	10	3.750	3.000	5.625
6-4-6631	1710	2.750	10	3.750	3.000	5.750
6-4-6631-1	1710	2.750	10	3.750	3.000	5.750
6-4-6821	1710	2.750	10	3.750	3.000	5.750
6-4-6821-1	1710	2.750	10	3.750	3.000	5.750
6-4-6841-1X	1710	2.750	10	3.750	3.000	5.750
6-4-6841X	1710	2.750	10	3.750	3.000	5.750

Part Number	Series	Splines Data		Ground Hub Dia.	Length Thru Hole	*C/L to End of Hub
		O.D.	No. Teeth			
6-4-6861	1710	2.250	10	3.500	3.000	5.250
6-4-6861-1	1710	2.250	10	3.500	3.000	5.250
6-4-6871-1X	1710	2.024	39	2.750	2.438	6.500
6-4-6871X	1710	2.024	39	2.750	2.438	6.500
6-4-6891X	1710	2.250	10	3.000	3.000	7.188
6-4-6901-1X	1710	2.250	10	3.500	3.000	5.250
6-4-6901X	1710	2.250	10	3.500	3.000	5.250
6-4-6921-1X	1710	2.500	10	3.750	3.000	5.625
6-4-6921X	1710	2.500	10	3.750	3.000	5.625
6-4-6931-1X	1710	2.750	10	3.750	3.000	5.750
6-4-6931X	1710	2.750	10	3.750	3.000	5.750
6-4-6941X	1710	2.024	39	2.750	2.438	4.812
6-4-6951-1X	1710	2.024	39	2.750	2.438	5.250
6-4-6951X	1710	2.024	39	2.750	2.438	5.250
6-4-6961-1X	1710	2.374	46	3.250	2.875	5.938
6-4-6961X	1710	2.374	46	3.250	2.875	5.938
6-4-6971	1710	2.364	18	3.750	2.344	5.094
6-4-6971-1	1710	2.364	18	3.750	2.344	5.094
6-4-7041-1X	1710	2.544	49	3.755	3.000	5.625
6-4-7041X	1710	2.544	49	3.755	3.000	5.625
6-4-7051	1710	2.544	49	3.755	3.000	5.625
6-4-7051-1	1710	2.544	49	3.755	3.000	5.625
6-4-7071-1X	1710	2.635	20	3.750	2.750	5.188
6-4-7071X	1710	2.635	20	3.750	2.750	5.188
6-4-7161	1710	2.390	46	3.250	2.328	5.391
6-4-7161-1	1710	2.390	46	3.250	2.328	5.391
6-4-7171X	1710	2.114	32	3.000	2.250	6.250
6-4-7181-1X	1710	2.390	46	3.250	2.328	5.391
6-4-7181X	1710	2.390	46	3.250	2.328	5.391
6-4-7191X	1710	2.364	36	3.000	2.688	5.438
6-4-7201	1710	2.364	36	3.000	2.688	5.438
6-4-7211X	1710	2.364	36	3.000	2.688	5.438
6-4-7221X	1710	2.114	32	3.000	2.250	4.562
6-4-7231X	1710	1.989	30	3.000	2.700	6.280
6-4-7241X	1710	2.364	36	3.000	2.688	6.500
6-4-7251	1710	2.343	45	3.750	3.000	5.250
6-4-7251-1	1710	2.343	45	3.750	3.000	5.250
6-4-7271-1X	1710	2.343	45	3.750	3.000	5.250
6-4-7271X	1710	2.343	45	3.750	3.000	5.250
6-4-7301	1710	1.998	38	2.750	2.125	5.250
6-4-7301-1	1710	1.998	38	2.750	2.125	5.250
6-4-7311	1710	2.143	41	2.938	2.500	5.190
6-4-7311-1	1710	2.143	41	2.938	2.500	5.190
6-4-7321-1X	1710	2.143	41	2.938	2.500	5.190
6-4-7371-1	1710	2.250	10	3.750	3.000	5.250
6-4-7381-1X	1710	2.250	10	3.750	3.000	5.250
6-4-7511	1710	2.390	46	3.375	3.188	6.000
6-4-7511-1	1710	2.390	46	3.375	3.188	6.000
6-4-7531-1X	1710	2.390	46	3.375	3.188	6.000
6-4-7531X	1710	2.390	46	3.375	3.188	6.000
6-4-7541	1710	2.143	41	2.938	3.000	6.625
6-4-7541-1	1710	2.143	41	2.938	3.000	6.625
6-4-7551	1710	2.143	41	2.938	2.500	6.125
6-4-7551-1	1710	2.143	41	2.938	2.500	6.125
6-4-7561-1X	1710	2.143	41	2.938	2.500	6.125

Part Number	Series	Spline Data		Ground Hub Dia.	Length Thru Hole	*C/L to End of Hub	Part Number	Series	Spline Data		Ground Hub Dia.	Length Thru Hole	*C/L to End of Hub
		O.D.	No. Teeth						O.D.	No. Teeth			
6-4-7561X	1710	2.143	41	2.938	2.500	6.125	6-4-8451-1	1710	2.274	44	3.000	2.500	5.190
6-4-7571-1	1710	1.790	34	2.625	2.188	5.438	6-4-8461	1710	2.274	44	2.938	2.500	5.188
6-4-7581-1X	1710	1.790	34	2.625	2.188	5.438	6-4-8461-1	1710	2.274	44	2.938	2.500	5.188
6-4-7621-1	1710	2.024	39	3.000	2.312	5.156	6-4-8511-1X	1710	1.790	34	2.625	2.438	5.438
6-4-7631-1X	1710	2.024	39	3.000	2.312	5.156	6-4-8511X	1710	1.790	34	2.625	2.438	5.438
6-4-7641-1X	1710	2.024	39	3.000	2.312	5.156	6-4-8521-1X	1710	1.790	34	2.625	2.438	6.312
6-4-7651-1X	1710	2.143	41	2.938	3.000	6.625	6-4-8521X	1710	1.790	34	2.625	2.438	6.312
6-4-7651X	1710	2.143	41	2.938	3.000	6.625	6-4-8531-1X	1710	2.024	39	2.625	2.250	5.250
6-4-7661-1	1710	2.750	10	3.812	3.000	5.750	6-4-8531X	1710	2.024	39	2.625	2.250	5.250
6-4-7691	1710	2.544	49	4.000	2.750	5.188	6-4-8541-1X	1710	2.024	39	2.625	2.250	6.125
6-4-7691-1	1710	2.544	49	4.000	2.750	5.188	6-4-8541X	1710	2.024	39	2.625	2.250	6.125
6-4-7761	1710	2.390	46	3.250	2.344	6.500	6-4-8551-1X	1710	2.274	44	2.938	2.500	5.188
6-4-7761-1	1710	2.390	46	3.250	2.344	6.500	6-4-8551X	1710	2.274	44	2.938	2.500	5.188
6-4-7771-1X	1710	2.390	46	3.250	2.344	6.500	6-4-8571-1X	1710	2.024	39	3.000	2.312	6.250
6-4-7771X	1710	2.390	46	3.250	2.344	6.500	6-4-8571X	1710	2.024	39	3.000	2.312	6.250
6-4-7831	1710	2.374	46	3.250	2.891	6.938	6-4-8601-1X	1710	2.024	39	3.000	2.312	5.156
6-4-7831-1	1710	2.374	46	3.250	2.891	6.938	6-4-8651-1	1710	1.998	38	3.000	2.125	4.844
6-4-7851-1X	1710	2.374	46	3.250	2.891	6.938	6-4-8661-1X	1710	1.998	38	3.000	2.125	4.844
6-4-7851X	1710	2.374	46	3.250	2.891	6.938	6-4-8671-1	1710	2.114	32	3.000	2.250	4.562
6-4-7881-1X	1710	2.374	46	3.752	2.422	4.938	6-4-8681-1X	1710	2.114	32	3.000	2.250	4.562
6-4-7881X	1710	2.374	46	3.752	2.422	4.938	6-4-8691-1	1710	2.364	36	3.000	2.688	5.438
6-4-7891-1X	1710	2.374	46	3.752	2.422	4.938	6-4-8701-1X	1710	2.364	36	3.000	2.688	5.438
6-4-7961	1710	2.274	44	2.938	2.359	5.031	6-4-8711-1	1710	2.364	36	3.000	2.688	5.438
6-4-7961-1	1710	2.274	44	2.938	2.359	5.031	6-4-8721-1X	1710	2.364	36	3.000	2.688	5.438
6-4-7971-1X	1710	2.274	44	2.938	2.359	5.031	6-4-8731-1	1710	1.989	30	3.000	2.703	6.281
6-4-7971X	1710	2.274	44	2.938	2.359	5.031	6-4-8751-1	1710	2.114	32	3.000	2.250	6.062
6-4-7981	1710	2.024	39	2.625	2.250	6.125	6-4-8761-1X	1710	2.114	32	3.000	2.250	6.062
6-4-7981-1	1710	2.024	39	2.625	2.250	6.125	6-4-8771-1	1710	2.364	36	3.000	2.703	6.500
6-4-7991	1710	2.024	39	2.625	2.250	5.250	6-4-8781-1X	1710	2.364	36	3.000	2.703	6.500
6-4-7991-1	1710	2.024	39	2.625	2.250	5.250	6-4-8791-1	1710	2.364	36	3.500	2.500	5.234
6-4-8001	1710	1.790	34	2.625	2.438	6.312	6-4-8801-1X	1710	2.364	36	3.500	2.500	5.234
6-4-8001-1	1710	1.790	34	2.625	2.438	6.312	6-4-8951-1	1710	2.374	46	3.500	2.406	5.840
6-4-8081	1710	1.790	34	2.625	2.438	5.438	6-4-8961-1X	1710	2.374	46	3.500	2.406	5.840
6-4-8081-1	1710	1.790	34	2.625	2.438	5.438	6-4-8981-1X	1710	2.274	44	3.000	2.500	5.190
6-4-8231-1X	1710	2.024	39	2.625	2.250	5.250	6-4-8981X	1710	2.274	44	3.000	2.500	5.190
6-4-8271-1	1710	2.250	10	3.312	2.250	5.297	6-4-8991-1X	1710	2.024	39	3.000	2.281	6.125
6-4-8281-1X	1710	2.250	10	3.312	2.250	5.297	6-4-8991X	1710	2.024	39	3.000	2.281	6.125
6-4-8291-1X	1710	2.260	06	3.250	2.250	5.300	6-4-9001-1X	1710	2.024	39	2.625	2.500	6.125
6-4-8321-1X	1710	2.500	10	3.500	2.406	5.156	6-4-9001X	1710	2.024	39	2.625	2.500	6.125
6-4-8331-1X	1710	2.024	39	2.750	2.000	5.000	6-4-9021-1	1710	1.790	34	2.500	2.250	4.875
6-4-8331X	1710	2.024	39	2.750	2.000	5.000	6-4-9031-1X	1710	2.024	39	3.000	2.281	5.250
6-4-8341-1X	1710	2.374	46	3.500	2.406	5.156	6-4-9031X	1710	2.024	39	3.000	2.281	5.250
6-4-8341X	1710	2.374	46	3.500	2.406	5.156	6-4-9041-1X	1710	2.024	39	2.625	2.500	5.250
6-4-8351-1X	1710	2.500	10	3.500	2.406	5.156	6-4-9041X	1710	2.024	39	2.625	2.500	5.250
6-4-8361-1X	1710	2.024	39	2.750	2.000	5.875	6-4-9161-1X	1710	2.274	44	2.938	2.359	5.031
6-4-8361X	1710	2.024	39	2.750	2.000	5.875	6-4-9161X	1710	2.274	44	2.938	2.359	5.031
6-4-8411	1710	2.024	39	3.000	2.281	6.125	6-4-9171-1X	1710	2.143	41	2.938	2.500	5.190
6-4-8411-1	1710	2.024	39	3.000	2.281	6.125	6-4-9171X	1710	2.143	41	2.938	2.500	5.190
6-4-8421	1710	2.024	39	3.000	2.281	5.250	6-4-9181-1X	1710	2.143	41	2.938	2.500	6.125
6-4-8421-1	1710	2.024	39	3.000	2.281	5.250	6-4-9181X	1710	2.143	41	2.938	2.500	6.125
6-4-8431	1710	2.024	39	2.625	2.500	6.125	6-4-9191-1X	1710	2.143	41	2.938	3.000	6.625
6-4-8431-1	1710	2.024	39	2.625	2.500	6.125	6-4-9191X	1710	2.143	41	2.938	3.000	6.625
6-4-8441	1710	2.024	39	2.625	2.500	5.250	6-4-9201-1X	1710	2.390	46	3.375	3.188	6.000
6-4-8441-1	1710	2.024	39	2.625	2.500	5.250	6-4-9221	1710	2.178	43	3.539	2.047	4.875
6-4-8451	1710	2.274	44	3.000	2.500	5.190	6-4-9221-1	1710	2.178	43	3.539	2.047	4.875

Part Number	Series	Spline Data		Ground Hub Dia.	Length Thru Hole	*C/L to End of Hub
		O.D.	No. Teeth			
6-4-9231	1710	2.794	54		2.750	5.625
6-4-9231-1	1710	2.794	54		2.750	5.625
6-4-9281-1	1710	2.024	39	3.000	2.500	6.120
6-4-9291-1	1710	2.024	39	3.000	2.250	6.000
6-4-9301-1X	1710	2.024	39	3.000	2.250	6.000
6-4-9411-1	1710	2.024	39	3.000	2.500	5.438
6-4-9421-1	1710	2.024	39	3.000	2.250	4.656
6-4-9431-1X	1710	2.024	39	3.000	2.250	4.656
6-4-9441-1X	1710	2.024	39	3.000	2.250	4.656
6-4-9531-1X	1710	2.390	46	3.250	2.312	5.125
6-4-9841-1X	1710	2.149	16	2.938	3.000	6.625
6-4-9841X	1710	2.149	16	2.938	3.000	6.625
6-4-9951-1	1710	1.998	38	3.000	2.125	4.840
6-4-9961-1X	1710	1.998	38	3.000	2.125	4.840
70-4-01789-1X	SPL70	1.790	34	2.562	2.750	6.650
70-4-03330-1X	SPL70	2.024	39	3.000	1.847	3.875
70-4-06977X	SPL70	2.024	39	3.000	1.844	3.878
70-4-101-1	SPL70	2.024	39	3.000	2.281	4.281
70-4-111-1X	SPL70	2.024	39	3.000	2.281	4.281
70-4-141-1	SPL70	2.143	41	2.938	2.500	4.555
70-4-151-1X	SPL70	2.143	41	2.938	2.500	4.555
70-4-161-1	SPL70	1.750	10	2.500	2.000	5.750
70-4-171-1X	SPL70	1.750	10	2.500	2.000	5.750
70-4-181-1	SPL70	1.790	34	2.564	2.750	5.530
70-4-191-1X	SPL70	1.790	34	2.564	2.750	5.530
70-4-51-1	SPL70	1.790	34	2.375	2.188	4.000
70-4-61-1X	SPL70	1.790	34	2.375	2.188	4.000
8-4-1141	9C/1820	2.375	46	3.750	2.375	3.938
8-4-1151X	9C/1820	2.375	46	3.750	2.375	3.938
8-4-1161X	9C/1820	2.375	46	3.750	2.375	3.938
8-4-1231	1880	2.625	20	3.000	2.750	6.270
8-4-1241	1880	2.750	10	3.375	2.938	6.370
90-4-05379-1X	SPL90	2.024	39	2.626	2.245	4.160
90-4-111-1	SPL90	1.998	38	2.750	2.125	7.562
90-4-151-1X	SPL90	2.250	10	3.500	3.000	5.219
90-4-161-1	SPL90	2.250	10	3.750	3.000	5.219
90-4-171-1X	SPL90	2.250	10	3.750	3.000	5.219
90-4-181-1	SPL90	1.790	34	2.562	2.750	5.609
90-4-191-1X	SPL90	1.790	34	2.562	2.750	5.609
90-4-21-1	SPL90	2.000	10	2.750	3.000	4.969
90-4-241-1	SPL90	2.024	39	3.000	2.281	4.750
90-4-251-1X	SPL90	2.024	39	3.000	2.281	4.750
90-4-281-1	SPL90	2.281	44	2.938	2.344	4.469
90-4-311-1	SPL90	2.024	39	3.000	2.312	4.625
90-4-321-1X	SPL90	2.024	39	3.000	2.312	4.625
90-4-331-1	SPL90	2.390	46	3.250	2.312	4.641
90-4-341-1X	SPL90	2.390	46	3.250	2.312	4.641
90-4-351-1	SPL90	2.374	46	3.250	2.875	5.188
90-4-361-1X	SPL90	2.374	46	3.250	2.875	5.188
90-4-371-1	SPL90	1.750	10	2.500	1.938	4.125
90-4-381-1	SPL90	1.962	10	2.750	2.781	4.984
90-4-391-1	SPL90	1.998	38	2.750	2.125	4.250
90-4-401-1	SPL90	2.250	10	3.500	3.000	5.219
90-4-461-1	SPL90	1.790	34	2.562	2.750	5.625
90-4-471-1	SPL90	2.141	41	2.938	2.500	4.562

Part Number	Series	Spline Data		Ground Hub Dia.	Length Thru Hole	*C/L to End of Hub
		O.D.	No. Teeth			
90-4-501-1X	SPL90	1.790	34	2.562	2.750	5.625
90-4-541-1	SPL90	1.790	34	2.375	2.188	5.625
90-4-551-1X	SPL90	1.790	34	2.375	2.188	5.625
90-4-561-1	SPL90	1.998	38	3.000	2.125	4.250
90-4-571-1X	SPL90	1.998	38	3.000	2.125	4.250
90-4-581-1	SPL90	2.114	32	3.000	2.250	4.375
90-4-591-1X	SPL90	2.114	32	3.000	2.250	4.375
90-4-601-1	SPL90	2.364	36	3.000	2.688	4.812
90-4-611-1X	SPL90	2.364	36	3.000	2.688	4.812
90-4-621-1	SPL90	2.024	39	2.626	2.245	4.160
90-4-631-1X	SPL90	2.024	39	2.626	2.245	4.160
90-4-691-1X	SPL90	2.141	41	2.938	2.500	4.562
90-4-71-1	SPL90	1.998	38	2.750	2.125	4.000
90-4-751-1	SPL90	1.774	34	2.500	2.250	4.110
90-4-761-1X	SPL90	1.774	34	2.500	2.250	4.110
90-4-791-1	SPL90	2.178	43	3.547	2.031	4.625

Dana Aftermarket Group
PO Box 1000
Maumee, Ohio 43537

Warehouse Distributors: 1.800.621.8084
OE Dealers: 1.877.777.5360

www.SpicerParts.com

SPICER[®]



J300P-10 Printed in U.S.A.
Copyright Dana Limited, 2015.
All rights reserved. Dana Limited.



SPICER®



J300P-11

June 2016

Supersedes Section 11

Dated October 2008

Driveline Components Catalog Coupling Shafts - SPL® and 10 Series™



Coupling shafts and joint & shaft assemblies for use with companion flange, end yoke, or outboard slip yoke, all built to exact Dana standards.



Product pictured is intended to be a representation of product category.

**Coupling Shafts, Joint & Shaft Assemblies
 For Use With Companion Flange or End Yoke**

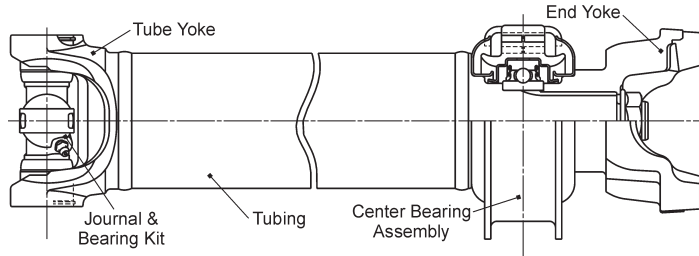

Midship Stub Shaft		Center Bearing Assy.		Flat Washer	Shaft Nut or Cap Screw	End Yoke (4) or Companion Flange (1)
Part Number	Spline Dia. & No.	Part Number	Bearing I.D.			
1210 Series	Strap Kit 2-70-18X					For Kits 5-443X
Tubing Size: 2.000 x .083		Tubing Part Number: 16-30-62		Tube Yoke: 2-28-2417		
2-53-901	1.125 - 26	211431X	1.260	230123-12	231781	2-4-6191-1
1310 Series	Strap Kit 2-70-18X, U-bolt Kit 2-94-28X					For Kits 5-153X, 5-785X & 5-810X, 5-1200X
Tubing Size: 2.500 x .065		Tubing Part Number: 20-30-12		Tube Yoke: 2-28-277		
2-53-1321	1.125 - 26	211872-1X	1.181	230123-12	231781	2-4-7021-1
Tubing Size: 2.500 x .083		Tubing Part Number: 20-30-22		Tube Yoke: 2-28-367		
2-53-1191	1.375 - 10	210090-1X	1.378	~	16-74-101	2-4-2671
2-53-1351	1.125 - 26	211872-1X	1.181	230123-12	231781	2-4-7021-1
2-53-1051•	1.125 - 26	211589-1X	1.181	230123-12	231781	2-4-7291-1X
Tubing Size: 3.000 x .083		Tubing Part Number: 24-30-42		Tube Yoke: 2-28-437		
2-53-1151	1.375 - 10	211090-1X▲	1.378	~	16-74-101	2-4-2671
1350 Series	Strap Kit 3-70-28X					For Kits 5-178X & 5-799X
Tubing Size: 3.000 x .083		Tubing Part Number: 24-30-42		Tube Yoke: 3-28-57		
3-54-611	1.375 - 10	210367-1X	1.378	~	16-74-101	3-4-178-1X
Tubing Size: 3.500 x .083		Tubing Part Number: 28-30-62		Tube Yoke: 3-28-427		
3-53-2541	1.250 - 29	211359X	1.574	~	16-74-101	3-4-14621-1
3-53-2541	1.250 - 29	212053-1X	1.574	~	16-74-101	3-4-14621-1
3-53-2301	1.500 - 10	212053-1X	1.574	~	16-74-101	3-4-13881-1
1410 Series	Strap Kit 3-70-28X					For Kits 5-160X & 5-801X
Tubing Size: 3.000 x .083		Tubing Part Number: 24-30-42		Tube Yoke: 3-28-97		
3-54-611	1.375 - 10	210367-1X	1.378	~	16-74-101	3-4-2851-1X
3-53-1811	1.500 - 10	210391-1X	1.574	~	16-74-101	3-4-2941-1
3-53-1781	1.500 - 10	210873-1X	1.574	~	16-74-101	3-4-6561-1
3-53-1781	1.500 - 10	210873-1X	1.574	~	16-74-101	3-4-6631-1X
Tubing Size: 3.000 x .095		Tubing Part Number: 24-30-12		Tube Yoke: 3-28-267		
3-53-1891	1.500 - 10	210873-1X	1.574	~	16-74-101	3-4-6561-1
3-53-1891	1.500 - 10	210873-1X	1.574	~	16-74-101	3-4-6631-1X
Tubing Size: 3.500 x .083		Tubing Part Number: 28-30-62		Tube Yoke: 3-28-557		
3-53-1821	1.500 - 10	210391-1X	1.574	~	16-74-101	3-4-2941-1
3-53-1791	1.500 - 10	210873-1X	1.574	~	16-74-101	3-4-6561-1
3-53-1791	1.500 - 10	210873-1X	1.574	~	16-74-101	3-4-6631-1X
3-53-2541	1.250 - 29	211359X	1.574	~	16-74-101	3-4-14591-1
3-53-2541	1.250 - 29	212053-1X	1.574	~	16-74-101	3-4-14591-1
Tubing Size: 4.000 x .083		Tubing Part Number: 32-30-22		Tube Yoke: 3-28-457		
3-53-1831	1.500 - 10	210391-1X	1.574	~	16-74-101	3-4-2941-1
3-53-1801	1.500 - 10	210873-1X	1.574	~	16-74-101	3-4-6561-1

For parts and assemblies that are discontinued, will be discontinued upon depletion of stock, or not sold separately, please see the appropriate Spicer® J300P product catalog.



Coupling Shafts, Joint & Shaft Assemblies For Use With Companion Flange or End Yoke

Midship Stub Shaft		Center Bearing Assy.		Flat Washer	Shaft Nut or Cap Screw	End Yoke (4) or Companion Flange (1)
Part Number	Spline Dia. & No.	Part Number	Bearing I.D.			
1480 Series	Strap Kit 3-70-38X				For Kits 5-188X, 5-803X 5-804X	
Tubing Size: 3.500 x .083		Tubing Part Number: 28-30-62		Tube Yoke: 3-28-537		
3-53-1821	1.500 - 10	210391-1X	1.574	~	16-74-101	3-4-4421-1X
3-53-1791	1.500 - 10	210873-1X	1.574	~	16-74-101	3-4-6901-1
Tubing Size: 4.000 x .083		Tubing Part Number: 32-30-22		Tube Yoke: 3-28-507		
3-53-1831	1.500 - 10	210391-1X	1.574	~	16-74-101	3-4-4421-1X
3-53-1801	1.500 - 10	210873-1X	1.574	~	16-74-101	3-4-6901-1
1550 Series	Strap Kit 3-70-38X				For Kits 5-155X, 5-808X 5-809X	
Tubing Size: 3.500 x .095		Tubing Part Number: 28-30-22		Tube Yoke: 4-28-417		
4-53-401	1.500 - 10	210084-2X	1.771	~	16-74-101	4-4-4211-1
4-53-361	1.500 - 10	210391-1X	1.574	~	16-74-101	4-4-2051-1
Tubing Size: 4.000 x .083		Tubing Part Number: 32-30-22		Tube Yoke: 4-28-277		
4-53-271	1.500 - 10	210084-2X	1.771	~	16-74-101	4-4-4211-1
4-53-271	1.500 - 10	210084-2X	1.771	~	16-74-101	4-4-4211-2* <i>Uses OEM strap kit</i>
3-53-1831	1.500 - 10	210391-1X	1.574	~	16-74-101	4-4-2051-1

For parts and assemblies that are discontinued, will be discontinued upon depletion of stock, or not sold separately, please see the appropriate Spicer® J300P product catalog.



Important: See Safety Information in General Information Section (J300P-GI)

**Coupling Shafts, Joint & Shaft Assemblies
For Use With Companion Flange or End Yoke**

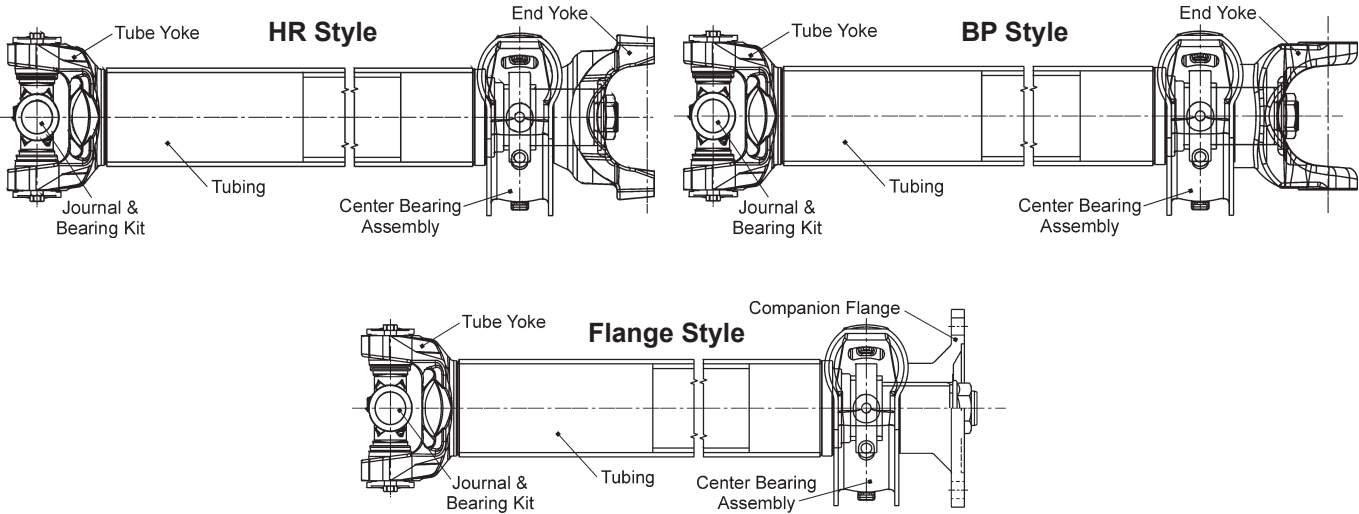

Midship Stub Shaft		Center Bearing Assy.		Flat Washer	Shaft Nut or Cap Screw	End Yoke (4) or Companion Flange (1)
Part Number	Spline Dia. & No.	Part Number	Bearing I.D.			
1610 Series Strap Kit 5-70-28X						For Kits 5-279X & 5-674X(HR)
Tube yokes can use either 5-279X or 5-674X U-joint						
Tubing Size: 3.500 x .134		Tubing Part Number: 28-30-92		Tube Yoke: 5-28-627		
5-53-141	1.750 - 10	210084-2X	1.771	~	231502	5-4-1721
5-53-141	1.750 - 10	210084-2X	1.771	~	231502	5-4-1721-1(HR)
5-53-261	1.750 - 34	210084-2X	1.771	~	231502	5-4-7171-1(HR)
Tubing Size: 4.000 x .134		Tubing Part Number: 32-30-52		Tube Yoke: 5-28-327		
5-53-191	1.750 - 10	210084-2X	1.771	~	231502	5-4-1721
5-53-191	1.750 - 10	210084-2X	1.771	~	231502	5-4-1721-1(HR)
5-53-271	1.750 - 34	210084-2X	1.771	~	231502	5-4-7171-1(HR)
1710 Series Strap Kit 6.5-70-18X or 212214X (cast style strap)						For Kits 5-280X & 5-675X(HR)
Tube yokes can use either 5-280X or 5-675X U-joint						
Tubing Size: 4.000 x .134		Tubing Part Number: 32-30-52		Tube Yoke: 6-28-347		
6-53-201	1.958 - 10	210121-1X	1.968	230123-6	231502	6-1-4641
6-53-201	1.958 - 10	210121-1X	1.968	230123-6	231502	6-4-1981
6-53-201	1.958 - 10	210121-1X	1.968	230123-6	231502	6-4-1981-1(HR)
6-53-411	1.950 - 38	210121-1X	1.968	230123-6	231502	6-4-7141
6-53-411	1.950 - 38	210121-1X	1.968	230123-6	231502	6-4-7141-1(HR)
6-53-201	1.958 - 10	210881-1X	1.968	230123-6	231502	6-1-4641
6-53-201	1.958 - 10	210881-1X	1.968	230123-6	231502	6-4-1981
6-53-201	1.958 - 10	210881-1X	1.968	230123-6	231502	6-4-1981-1(HR)
Tubing Size: 4.500 x .134		Tubing Part Number: 36-30-62		Tube Yoke: 6-28-407		
6-53-241	1.958 - 10	210121-1X	1.968	230123-6	231502	6-4-1981
6-53-241	1.958 - 10	210121-1X	1.968	230123-6	231502	6-4-1981-1(HR)
6-53-421	1.950 - 38	210121-1X	1.968	230123-6	231502	6-4-7141
6-53-421	1.950 - 38	210121-1X	1.968	230123-6	231502	6-4-7141-1(HR)
6-53-241	1.958 - 10	210881-1X	1.968	230123-6	231502	6-4-1981
6-53-241	1.958 - 10	210881-1X	1.968	230123-6	231502	6-4-1981-1(HR)
1710 HD Series Strap Kit 6.5-70-18X or 212214X (cast style strap)						For Kits 5-280X & 5-675X(HR)
Tube yokes can use either 5-280X or 5-675X U-joint						
Tubing Size: 4.000 x .134		Tubing Part Number: 32-30-52		Tube Yoke: 6-28-347		
6.3-53-21	2.350 - 46	5003323	2.362	230123-6	231502	6-4-7481-1 (HR)

For parts and assemblies that are discontinued, will be discontinued upon depletion of stock, or not sold separately, please see the appropriate Spicer® J300P product catalog.



Coupling Shafts, Joint & Shaft Assemblies For Use With Companion Flange or End Yoke

Midship Stub Shaft		Center Bearing Assy.		Flat Washer	Shaft Nut or Cap Screw	End Yoke (4) or Companion Flange (1)
Part Number	Spline Dia. & No.	Part Number	Bearing I.D.			
1710 HD Series (Con't) Strap Kit 6.5-70-18X or 212214X (cast style strap) For Kits 5-280X & 5-675X(HR) Tube yokes can use either 5-280X or 5-675X U-joint						
Tubing Size: 4.000 x .134		Tubing Part Number: 32-30-52		Tube Yoke: 6-28-347		
6.3-53-21	2.350 - 46	5003326	2.362	230123-6	231502	6-4-7481-1 (HR)
6-53-311	2.350 - 16	5003323	2.362	230123-6	231502	6-4-5071X
6-53-311	2.350 - 16	5003323	2.362	230123-6	231502	6-4-4601-1(HR)
6-53-311	2.350 - 16	5003326	2.362	230123-6	231502	6-4-5071X
6-53-311	2.350 - 16	5003326	2.362	230123-6	231502	6-4-4601-1(HR)
Tubing Size: 4.095 x .180		Tubing Part Number: 36-30-72		Tube Yoke: 6-28-347		
6-53-311	2.350 - 16	5003323	2.362	230123-6	20-74-91	6-1-5581
6-53-311	2.350 - 16	5003323	2.362	230123-6	231502	6-4-5071X
6-53-311	2.350 - 16	5003323	2.362	230123-6	231502	6-4-4601-1(HR)
6-53-311	2.350 - 16	5003326	2.362	230123-6	231502	6-4-5071X
6-53-311	2.350 - 16	5003326	2.362	230123-6	231502	6-4-4601-1(HR)
6.3-53-21	2.350 - 46	5003323	2.362	230123-6	231502	6-4-7481-1(HR)
6.3-53-21	2.350 - 46	5003326	2.362	230123-6	231502	6-4-7481-1(HR)
Tubing Size: 4.500 x .134		Tubing Part Number: 36-30-62		Tube Yoke: 6-28-407		
6.5-53-91	2.350 - 16	5003323	2.362	230123-6	231502	6-4-5071X
6.5-53-91	2.350 - 16	5003323	2.362	230123-6	231502	6-4-4601-1(HR)
6.5-53-91	2.350 - 16	5003326	2.362	230123-6	231502	6-4-5071X
6.5-53-91	2.350 - 16	5003326	2.362	230123-6	231502	6-4-4601-1(HR)
6.5-53-171	2.350 - 46	5003323	2.362	230123-6	231502	6-4-7481-1(HR)
6.5-53-171	2.350 - 46	5003326	2.362	230123-6	231502	6-4-7481-1(HR)
1760 Series Strap Kit 6.5-70-18X or 212214X (cast style strap) For Kits 5-407X & 5-677X(HR) Tube yokes can use either 5-407X or 5-677X U-joint						
Tubing Size: 4.095 x .180		Tubing Part Number: 32-30-72		Tube Yoke: 6.3-28-17		
6-53-311	2.350 - 16	5003323	2.362	230123-6	231502	6.3-4-161
6-53-311	2.350 - 16	5003323	2.362	230123-6	231502	6.3-4-161-1(HR)
6-53-311	2.350 - 16	5003326	2.362	230123-6	231502	6.3-4-161
6-53-311	2.350 - 16	5003326	2.362	230123-6	231502	6.3-4-161-1(HR)
6.3-53-21	2.350 - 46	5003323	2.362	230123-6	231502	6.3-4-821-1(HR)
6.3-53-21	2.350 - 46	5003326	2.362	230123-6	231502	6.3-4-821-1(HR)
1810 Series Strap Kit 6.5-70-18X or 212214X (cast style strap) For Kits 5-281X & 5-676X(HR) Tube yokes can use either 5-281X or 5-676X U-joint						
Tubing Size: 4.500 x .134		Tubing Part Number: 36-30-62		Tube Yoke: 6.5-28-117		
6.5-53-91	2.350 - 16	5003323	2.362	230123-6	20-74-91	6.5-1-1811
6.5-53-91	2.350 - 16	5003323	2.362	230123-6	231502	6.5-4-1891
6.5-53-91	2.350 - 16	5003323	2.362	230123-6	231502	6.5-4-1891-1(HR)
6.5-53-91	2.350 - 16	5003326	2.362	230123-6	20-74-91	6.5-1-1811
6.5-53-91	2.350 - 16	5003326	2.362	230123-6	231502	6.5-4-1891
6.5-53-91	2.350 - 16	5003326	2.362	230123-6	231502	6.5-4-1891-1(HR)
6.5-53-171	2.350 - 46	5003323	2.362	230123-6	231502	6.5-4-3591-1(HR)
6.5-53-171	2.350 - 46	5003326	2.362	230123-6	231502	6.5-4-3591-1(HR)
Tubing Size: 4.500 x .259		Tubing Part Number: 36-30-22		Tube Yoke: 6.5-28-127		
6.5-53-51	2.350 - 16	5003323	2.362	230123-6	231502	6.5-4-1891
6.5-53-51	2.350 - 16	5003323	2.362	230123-6	231502	6.5-4-1891-1(HR)
6.5-53-51	2.350 - 16	5003326	2.362	230123-6	231502	6.5-4-1891
6.5-53-51	2.350 - 16	5003326	2.362	230123-6	231502	6.5-4-1891-1(HR)
6.5-53-181	2.350 - 46	5003323	2.362	230123-6	231502	6.5-4-3591-1(HR)
6.5-53-181	2.350 - 46	5003326	2.362	230123-6	231502	6.5-4-3591-1(HR)

For parts and assemblies that are discontinued, will be discontinued upon depletion of stock, or not sold separately, please see the appropriate Spicer® J300P product catalog.



Important: See Safety Information in General Information Section (J300P-GI)

**Coupling Shafts, Joint & Shaft Assemblies
For Use With Companion Flange or End Yoke**

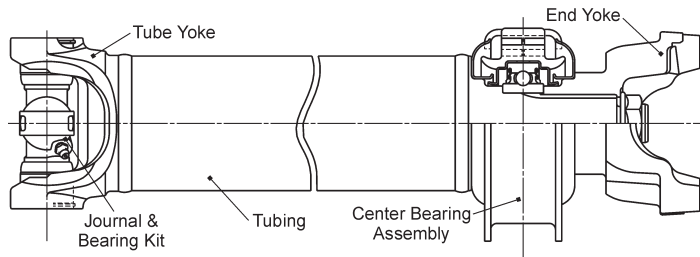

Midship Stub Shaft		Center Bearing Assy.		Flat Washer	Shaft Nut or Cap Screw	End Yoke (4) or Companion Flange (1)
Part Number	Spline Dia. & No.	Part Number	Bearing I.D.			
SPL55 Series		Strap Kit - 3-70-38X		For Kits 5-803X & 5-804X		
Tubing Size: 3.500 x .083		Tubing Part Number: 28-30-62		Tube Yoke: 3-28-537		
55-53-101	1.543 - 36	212031X	1.574	~	16-74-101	55-4-11-1
55-53-101	1.543 - 36	212144-1X *	1.574	~	16-74-101	55-4-11-1
<i>* Do not use Boot Can</i>						
SPL70 Series		Strap Kit - 3-70-38X		For Kits 5-808X & 5-809X		
Tubing Size: 3.500 x .095		Tubing Part Number: 28-30-22		Tube Yoke: 4-28-307		
70-53-61	1.750 - 34	212134-1X	1.771	230123-6	20-74-91	70-4-11-1
70-53-61	1.750 - 34	212261-1X	1.771	230123-6	20-74-91	70-4-11-1
Tubing Size: 4.000 x .083		Tubing Part Number: 32-30-22		Tube Yoke: 4-28-277		
70-53-31*	1.750 - 34	212134-1X	1.771	230123-6	20-74-91	70-4-11-1
70-53-31*	1.750 - 34	212145-1X *	1.771	230123-6	20-74-91	70-4-11-1
<i>* Do not use Boot Can</i>						
SPL90 Series		Strap Kit - 90-70-28X		For Kit SPL100-1X		
Tubing Size: 4.000 x .095		Tubing Part Number: 32-30-12		Tube Yoke: 90-28-17		
90-53-31	1.750 - 34	210084-2X	1.771	~	231502	90-4-11-1
Tubing Size: 4.000 x .134		Tubing Part Number: 32-30-52		Tube Yoke: 90-28-27		
90-53-11	1.750 - 34	210084-2X	1.771	~	231502	90-4-11-1
SPL100 Series		Strap Kit - 90-70-28X		For Kit SPL100-1X		
Tubing Size: 4.000 x .095		Tubing Part Number: 32-30-12		Tube Yoke: 100-28-17		
100-53-31	1.750 - 34	212134-1X	1.771	230123-6	20-74-91	100-4-931-1
100-53-31	1.750 - 34	212261-1X	1.771	230123-6	20-74-91	100-4-931-1

For parts and assemblies that are discontinued, will be discontinued upon depletion of stock, or not sold separately, please see the appropriate Spicer® J300P product catalog.



Coupling Shafts, Joint & Shaft Assemblies For Use With Companion Flange or End Yoke

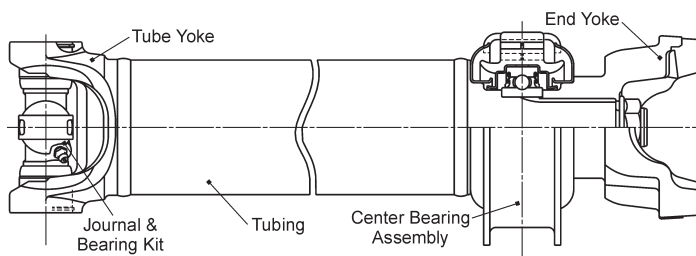

Midship Stub Shaft		Center Bearing Assy.		Flat Washer	Shaft Nut or Cap Screw	End Yoke (4) or Companion Flange (1)
Part Number	Spline Dia. & No.	Part Number	Bearing I.D.			
SPL140 Series Strap Kit - 140-70-18X						For Kit SPL140X
Tubing Size: 4.213 x .138		Tubing Part Number: 100-30-3		Tube Yoke: 140-28-17		
140-53-11	1.950 - 38	210121-1X	1.968	230123-6	250-74-11	140-4-11-1
140-53-11	1.950 - 38	210881-1X	1.968	230123-6	250-74-11	140-4-11-1
140-53-21	2.350 - 46	5003323	2.362	230123-6	250-74-11	140-4-1011-1
140-53-21	2.350 - 46	5003326	2.362	230123-6	250-74-11	140-4-1011-1
Tubing Size: 4.331 x .197		Tubing Part Number: 100-30-5		Tube Yoke: 140-28-17		
140-53-11	1.950 - 38	210121-1X	1.968	230123-6	250-74-11	140-4-11-1
140-53-11	1.950 - 38	210881-1X	1.968	230123-6	250-74-11	140-4-11-1
140-53-21	2.350 - 46	5003323	2.362	230123-6	250-74-11	140-4-1011-1
140-53-21	2.350 - 46	5003326	2.362	230123-6	250-74-11	140-4-1011-1
SPL170 Series Strap Kit - 170-70-18X						For Kit SPL170-3X
Tubing Size: 4.961 x .118		Tubing Part Number: 120-30-3		Tube Yoke: 170-28-17		
250-53-11	2.350 - 46	5003323	2.362	230123-6	250-74-11	170-4-1271-1
250-53-11	2.350 - 46	5003326	2.362	230123-6	250-74-11	170-4-1271-1
250-53-11	2.350 - 46	5003628	2.362	230123-6	250-74-11	170-4-1271-1
Tubing Size: 5.059 x .167		Tubing Part Number: 120-30-4		Tube Yoke: 170-28-17		
250-53-11	2.350 - 46	5003323	2.362	230123-6	250-74-11	170-4-1271-1
250-53-11	2.350 - 46	5003326	2.362	230123-6	250-74-11	170-4-1271-1
SPL250 Series Strap Kit - 250-70-18X						For Kit SPL250X
Tubing Size: 5.059 x .167		Tubing Part Number: 120-30-4		Tube Yoke: 250-28-17		
250-53-11	2.350 - 46	5003323	2.362	230123-6	250-74-11	250-4-21-1
250-53-11	2.350 - 46	5003326	2.362	230123-6	250-74-11	250-4-21-1
Tubing Size: 5.118 x .197		Tubing Part Number: 120-30-5		Tube Yoke: 250-28-17		
250-53-11	2.350 - 46	5003323	2.362	230123-6	250-74-11	250-4-21-1
250-53-11	2.350 - 46	5003326	2.362	230123-6	250-74-11	250-4-21-1
Tubing Size: 5.197 x .236		Tubing Part Number: 120-30-6		Tube Yoke: 250-28-17		
250-53-11	2.350 - 46	5003323	2.362	230123-6	250-74-11	250-4-21-1
250-53-11	2.350 - 46	5003326	2.362	230123-6	250-74-11	250-4-21-1
SPL350 Series Strap Kit - 350-70-18X						For Kit SPL350X & SPL350SFX
Tubing Size: 5.457 x .167		Tubing Part Number: 138.5-30-4.3		Tube Yoke: 350-28-10018745		
350-53-23770	2.707 - 68	350CB0001X	2.756	N/A	350-74-23806	350-4-11-1
Tubing Size: 5.512 x .197		Tubing Part Number: 140-30-5		Tube Yoke: 350-28-10018745		
350-53-23770	2.707 - 68	350CB0001X	2.756	N/A	350-74-23806	350-4-11-1

For parts and assemblies that are discontinued, will be discontinued upon depletion of stock, or not sold separately, please see the appropriate Spicer® J300P product catalog.



Important: See Safety Information in General Information Section (J300P-GI)

**Coupling Shafts
Adapter Type Joint & Shaft Assemblies**

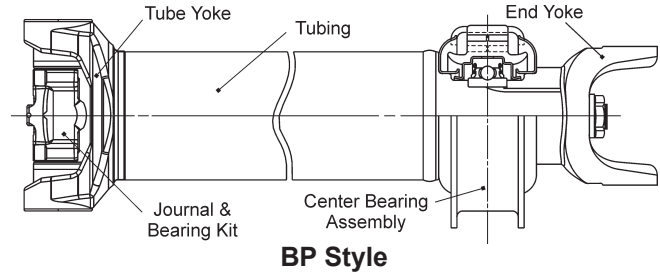
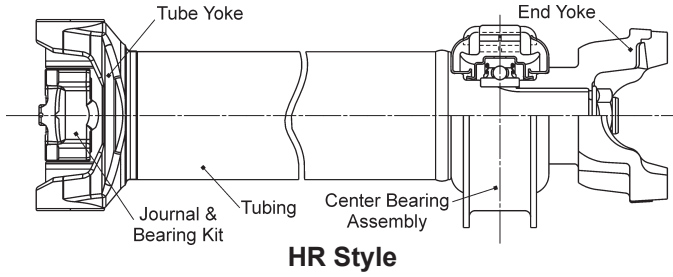

Midship Stub Shaft		Center Bearing Assy.		Flat Washer	Shaft Nut or Cap Screw	End Yoke (4) or Companion Flange (1)
Part Number	Spline Dia. & No.	Part Number	Bearing I.D.			
Spicer 1550 HR Series - Will Adapt To Mechanics 6C or Meritor (Rockwell) 62N For Kits 6C-5X or 6C-3X						
Tubing Size: 3.500 x .095		Tubing Part Number: 28-30-22		Tube Yoke: 4-28-417		
4-53-361	1.500 - 10	210391-1X	1.574	~	16-74-101 <i>3-70-28X Strap Kit used on End yoke</i>	4-4-2051-1
Spicer 1550 HR Series - Will Adapt To Meritor (Rockwell) 58WB For Kits 5-328X						
Tubing Size: 3.500 x .095		Tubing Part Number: 28-30-22		Tube Yoke: 4-28-417		
4-53-361	1.500 - 10	210391-1X	1.574	~	16-74-101 <i>3-70-28X Strap Kit used on End yoke</i>	4-4-2051-1
Spicer 1810 BP Series - Will Adapt To Mechanics 9C or Meritor (Rockwell) 88WB & 92N For Kits 5-324X						
Tubing Size: 4.500 x .259		Tubing Part Number: 36-30-22		Tube Yoke: 6.5-28-127		
6.5-53-51	2.350 - 16	5003323	3.362	230123-6	231502	6.5-4-1891

For parts and assemblies that are discontinued, will be discontinued upon depletion of stock, or not sold separately, please see the appropriate Spicer® J300P product catalog.



**Coupling Shafts, Joint & Shaft Assemblies
For Use With Outboard Slip Yoke**

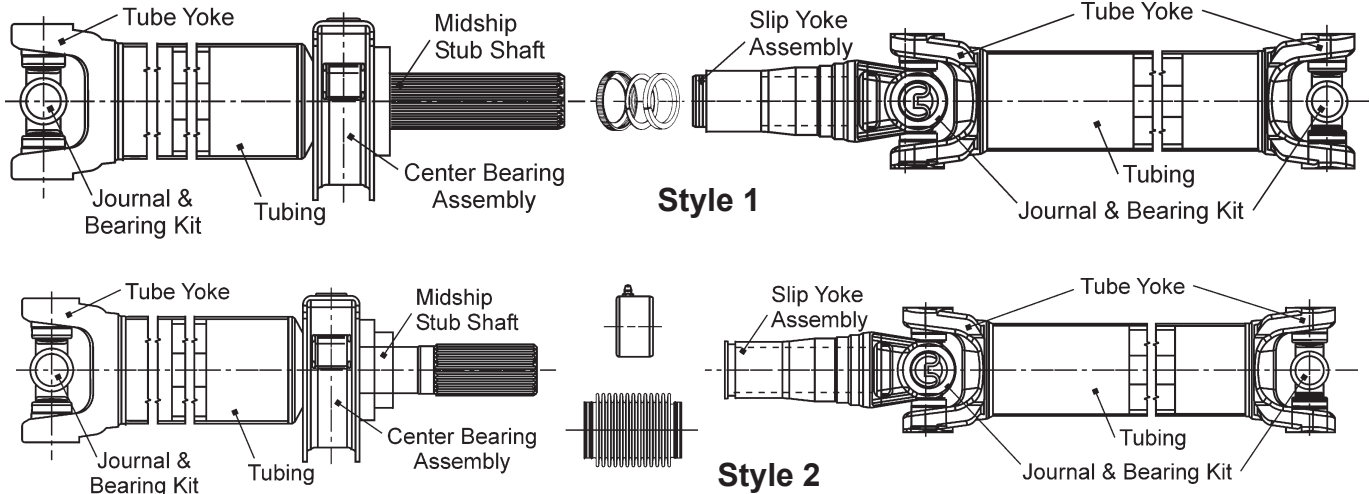

Midship Stub Shaft		Center Bearing Assy.		Slip Yoke Assy.			Style
Part Number	Spline Dia. & No.	Part Number	Bearing I.D.	Part Number	Dust Cap Kit (D) or Boot Kit (B)	Total Slip	
1310 Series				For Kits 5-153X, 5-785X & 5-810X, 5-1200X			
Tubing Size: 2.000 x .083		Tubing Part Number: 16-30-62		Front & Rear Shaft Tube Yoke: 2-28-357			
2-53-511	1.375 - 16	210088-1X	1.378	2-3-4951KX *	D3E (D)	2.625	1
2-53-121	1.375 - 16	210088-1X	1.378	2-3-128KX *	D3E (D)	2.125	1
* Replace Dust Cap in Slip Yoke Assembly with D3E Dust Cap							
Tubing Size: 2.500 x .065		Tubing Part Number: 20-30-12		Front & Rear Shaft Tube Yoke: 2-28-277			
2-53-531	1.375 - 16	210088-1X	1.378	2-3-4951KX *	D3E (D)	2.625	1
* Replace Dust Cap in Slip Yoke Assembly with D3E Dust Cap							
Tubing Size: 2.500 x .083		Tubing Part Number: 20-30-22		Front & Rear Shaft Tube Yoke: 2-28-367			
2-53-681	1.375 - 15/16	211175X	1.378	2-3-7661KX	211121X (D)	3.250	2
2-53-471	1.375 - 16	210088-1X	1.378	2-3-4951KX *	D3E (D)	2.625	1
3-53-1351	1.375 - 16	210370-1X	1.378	2-3-128KX *	D3E (D)	2.125	1
* Replace Dust Cap in Slip Yoke Assembly with D3E Dust Cap							
Tubing Size: 3.000 x .0065		Tubing Part Number: 24-30-32		Front & Rear Shaft Tube Yoke: 2-28-327			
2-53-691	1.375 - 15/16	211175X	1.378	2-3-7661KX	211121X (D)	3.250	2
2-53-491	1.375 - 16	210088-1X	1.378	2-3-4951KX *	D3E (D)	2.625	1
* Replace Dust Cap in Slip Yoke Assembly with D3E Dust Cap							
Tubing Size: 3.000 x .083		Tubing Part Number: 24-30-42		Front & Rear Shaft Tube Yoke: 2-28-437			
2-53-711	1.375 - 15/16	211175X	1.378	2-3-7661KX	211121X (D)	3.250	2
3-53-1181	1.376 - 31/32	210370-1X	1.378	2-3-10261KX	211121X (D)	2.220	2
2-53-501	1.375 - 16	210088-1X	1.378	2-3-4951KX *	D3E (D)	2.625	1
3-53-1361	1.375 - 16	210370-1X	1.378	2-3-128KX *	D3E (D)	2.125	1
* Replace Dust Cap in Slip Yoke Assembly with D3E Dust Cap							
Tubing Size: 3.500 x .083		Tubing Part Number: 28-30-62		Front & Rear Shaft Tube Yoke: 2-28-427			
3-53-1301	1.376 - 31/32	210866-1X	1.574	2-3-10261KX	211121X (D)	2.220	2
1330 Series				For Kits 5-213X, 5-790X, 5-812X, 5-1203X			
Tubing Size: 2.500 x .083		Tubing Part Number: 20-30-22		Front & Rear Shaft Tube Yoke: 2-28-1707			
2-53-681	1.375 - 15/16	211175X	1.378	2-3-7681KX	211121X (D)	3.125	2
2-53-471	1.375 - 16	210088-1X	1.378	2-3-4681KX	D3E (D)	2.750	1
Tubing Size: 3.000 x .065		Tubing Part Number: 24-30-32		Front & Rear Shaft Tube Yoke: 2-28-1177			
2-53-491	1.375 - 16	210088-1X	1.378	2-3-4681KX	D3E (D)	2.750	1
2-53-1441	1.312 - 19/20	212028-1X	1.574	2-3-13831X	212094X (B)	2.000	2
2-53-1441	1.312 - 19/20	212032-1X	1.574	2-3-13831X	212094X (B)	2.000	2

For parts and assemblies that are discontinued, will be discontinued upon depletion of stock, or not sold separately, please see the appropriate Spicer® J300P product catalog.



Important: See Safety Information in General Information Section (J300P-GI)

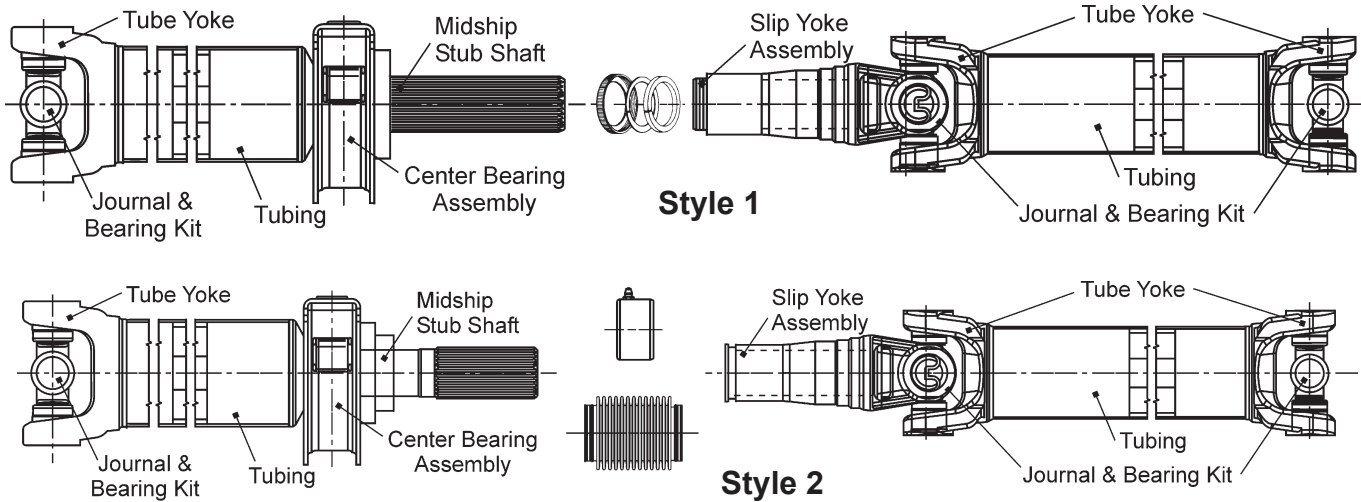

Midship Stub Shaft		Center Bearing Assy.		Slip Yoke Assy.			Style
Part Number	Spline Dia. & No.	Part Number	Bearing I.D.	Part Number	Dust Cap Kit (D) or Boot Kit (B)	Total Slip	
1330 Series (Continued)				For Kits 5-213X, 5-790X, 5-812X, 5-1203X			
Tubing Size: 3.000 x .083		Tubing Part Number: 24-30-42		Front & Rear Shaft Tube Yoke: 2-28-1697			
2-53-691	1.375 - 15/16	211175X	1.378	2-3-7681KX	211121X (D)	3.125	2
2-53-711	1.375 - 15/16	211175X	1.378	2-3-7681KX	211121X (D)	3.125	2
2-53-501	1.375 - 16	210088-1X	1.378	2-3-4681KX	D3E (D)	2.750	1
1350 Series				For Kits 5-178X & 5-799X			
Tubing Size: 2.500 x .083		Tubing Part Number: 20-30-22		Front & Rear Shaft Tube Yoke: 3-28-47			
2-53-471	1.375 - 16	210088-1X	1.378	3-3-1501KX	D3G (D)	2.750	1
3-53-1351	1.375 - 16	210370-1X	1.378	3-3-1501KX	D3G (D)	2.563	1
Tubing Size: 3.000 x .083		Tubing Part Number: 24-30-42		Front & Rear Shaft Tube Yoke: 3-28-57			
2-53-501	1.375 - 16	210088-1X	1.378	3-3-1501KX	D3G (D)	2.750	1
3-53-1371	1.375 - 16	210088-1X	1.378	3-3-758KX	D3E (D)	2.000	1
3-53-1361	1.375 - 16	210370-1X	1.378	3-3-1501KX	D3G (D)	2.563	1
3-53-1181	1.375 - 31/ 32	210370-1X	1.378	3-3-2471KX	D3F (D)	2.080	2
3-53-2451	1.437 - 21/22	211499X	1.574	3-3-6201X	211503X (B)	3.120	2
3-53-1551	1.500 - 15/16	211793-1X	1.574	3-3-4781X	212010X (B)	2.000	2
3-53-1551	1.500 - 15/16	211735-2X	1.574	3-3-5921X	211158X (B)	3.120	2
3-53-1551	1.500 - 15/16	211793-1X	1.574	3-3-5921X	211158X (B)	3.120	2
3-53-1951	1.500 - 15/16	211359X	1.574	3-3-4781X	211503X (B)	3.120	2
Tubing Size: 3.500 x .065		Tubing Part Number: 28-30-42		Front & Rear Shaft Tube Yoke: 3-28-257			
3-53-2381	1.437 - 21/22	212028-1X	1.574	3-3-6381X	212094X (B)	2.590	2
3-53-2381	1.437 - 21/22	212030-1X	1.574	3-3-6381X	212094X (B)	2.590	2
3-53-2381	1.437 - 21/22	212032-1X	1.574	3-3-6381X	212094X (B)	2.590	2
Tubing Size: 3.500 x .083		Tubing Part Number: 28-30-62		Front & Rear Shaft Tube Yoke: 3-28-427			
3-53-2591	1.437 - 21/22	211499X	1.574	3-3-6981X	211503X (B)	2.618	2
3-53-2591	1.437 - 21/22	211359X	1.574	3-3-6981X	211503X (B)	2.618	2
3-53-2281	1.500 - 15/16	211499X	1.574	3-3-4781X	211503X (B)	3.120	2
1410 Series				For Kits 5-160X & 5-801X			
Tubing Size: 3.000 x .083		Tubing Part Number: 24-30-42		Front & Rear Shaft Tube Yoke: 3-28-97			
3-53-1361	1.375 - 16	210370-1X	1.378	3-3-1481KX	D3G (D)	2.594	1
3-53-1371	1.375 - 16	210088-1X	1.378	3-3-788KX	D3E (D)	2.000	1
3-53-2451	1.437 - 21/22	211359X	1.574	3-3-6611X	211503X (B)	3.120	2
3-53-2451	1.437 - 21/22	211359X	1.574	3-3-6701X	211503X (B)	2.618	2
3-53-1551	1.500 - 15/16	211359X	1.574	3-3-5411X	211158X (B)	3.120	2

For parts and assemblies that are discontinued, will be discontinued upon depletion of stock, or not sold separately, please see the appropriate Spicer® J300P product catalog.



Midship Stub Shaft		Center Bearing Assy.		Slip Yoke Assy.			Style
Part Number	Spline Dia. & No.	Part Number	Bearing I.D.	Part Number	Dust Cap Kit (D) or Boot Kit (B)	Total Slip	
1410 Series (Continued)				For Kits 5-160X & 5-801X			
Tubing Size: 3.000 x .083		Tubing Part Number: 24-30-42		Front & Rear Shaft Tube Yoke: 3-28-97			
3-53-1951	1.500 - 15/16	211359X	1.574	3-3-4871X	211503X (B)	3.120	2
3-53-1951	1.500 - 15/16	211848-1X	1.574	3-3-4871X	211503X (B)	3.120	2
3-53-1951	1.500 - 15/16	211963-1X	1.574	3-3-4871X	211503X (B)	3.120	2
3-53-1031	1.500 - 16	210866-1X	1.574	3-3-2041KX	D3K (D)	2.000	1
Tubing Size: 3.500 x .065		Tubing Part Number: 28-30-42		Front & Rear Shaft Tube Yoke: 3-28-367			
3-53-2381	1.437 - 21/22	212028-1X	1.574	3-3-6341X	212094X (B)	2.590	2
3-53-2381	1.437 - 21/22	212030-1X	1.574	3-3-6701X	212094X (B)	2.590	2
3-53-2381	1.437 - 21/22	212032-1X	1.574	3-3-6701X	212094X (B)	2.590	2
3-53-2381	1.437 - 21/22	212031-1X	1.574	3-3-6701X	212094X (B)	2.590	2
3-53-2381	1.437 - 21/22	212028-1X	1.574	3-3-6701X	212094X (B)	2.590	2
3-53-2011	1.500 - 15/16	211793-1X	1.574	3-3-5411KX	211158X (B)	3.120	2
Tubing Size: 3.500 x .083		Tubing Part Number: 28-30-62		Front & Rear Shaft Tube Yoke: 3-28-557			
3-53-2441	1.437 - 21/22	212031-1X	1.574	3-3-6341X	212094X (B)	2.590	2
3-53-2441	1.437 - 21/22	212030-1X	1.574	3-3-6341X	212094X (B)	2.590	2
3-53-2441	1.437 - 21/22	212030-1X	1.574	3-3-6701X	212094X (B)	2.590	2
3-53-2441	1.437 - 21/22	212031-1X	1.574	3-3-6701X	212094X (B)	2.590	2
3-53-2591	1.437 - 21/22	211359X	1.574	3-3-6701X	212010X (B)	2.650	2
3-53-2281	1.500 - 15/16	211963-1X	1.574	3-3-4871X	211503X (B)	3.120	2
3-53-2281	1.500 - 15/16	211359X	1.574	3-3-4871X	211503X (B)	3.120	2
3-53-1121	1.500 - 16	210866-1X	1.574	3-3-2041KX	D3K (D)	2.000	1
5007832	1.562 - 16	210433-1X	1.574	3-3-1701KX	D3H (D)	2.500	2
3-53-2571	39.7mm - 23/24	211499X	1.574	3-3-7001X	212007X (B)	2.500	2
3-53-2571	39.7mm - 23/24	211359X	1.574	3-3-7001X	212007X (B)	2.500	2
Tubing Size: 4.000 x .083		Tubing Part Number: 32-30-22		Front & Rear Shaft Tube Yoke: 3-28-457			
3-53-2561	39.7mm - 23/24	211359X	1.574	3-3-7001X	212007X (B)	2.500	2
3-53-1391	1.375-16	210088-1X	1.378	3-3-788KX	D3C (D)	2.000	1
3-53-1131	1.500 - 16	210866-1X	1.574	3-3-2041KX	D3K (D)	2.000	1
3-53-1191	1.562 - 16	210433-1X	1.574	3-3-1701KX *	D3J (D)	3.125	1
<i>* Replace Dust Cap Kit in Slip Yoke Kit Assembly with D3J</i>							
1480 Series				For Kits 5-188X, 5-803X 5-804X			
Tubing Size: 3.500 x .083		Tubing Part Number: 28-30-62		Front & Rear Shaft Tube Yoke: 3-28-537			
5007832	1.562 - 16	210433-1X	1.574	3-3-1601KX	D3H (D)	2.500	2
<i>* Replace Dust Cap Kit in Slip Yoke Kit Assembly with D3H</i>							
3-53-2571	1.562 - 23/24	211499X	1.574	3-3-6061X	212007X (B)	2.500	2
3-53-2571	1.562 - 23/24	211359X	1.574	3-3-6061X	212007X (B)	2.500	2
3-53-2571	1.562 - 23/24	211793-1X	1.574	3-3-6061X	212007X (B)	2.500	2
Tubing Size: 4.000 x .083		Tubing Part Number: 32-30-22		Front & Rear Shaft Tube Yoke: 3-28-507			
3-53-1191	1.562 - 16	210433-1X	1.574	3-3-1601KX	D3J (D)	3.125	1
1550 Series				For Kits 5-155X, 5-808X 5-809X			
Tubing Size: 3.500 x .095		Tubing Part Number: 28-30-22		Front & Rear Shaft Tube Yoke: 4-28-307			
4-53-61	1.750 - 16	210207-1X	1.771	4-3-1241KX	D4K (D)	2.750	1
SPL55 Series				For Kits SPL55-1X, XPL55-2X, 5-803X & 5-804X			
Tubing Size: 3.500 x .083		Tubing Part Number: 28-30-62		Front & Rear Shaft Tube Yoke: 3-28-537			
55-53-51	39.7mm - 23/24	212031-1X	1.574	55-3-81X	212094X	3.830	2

For parts and assemblies that are discontinued, will be discontinued upon depletion of stock, or not sold separately, please see the appropriate Spicer® J300P product catalog.



Important: See Safety Information in General Information Section (J300P-GI)

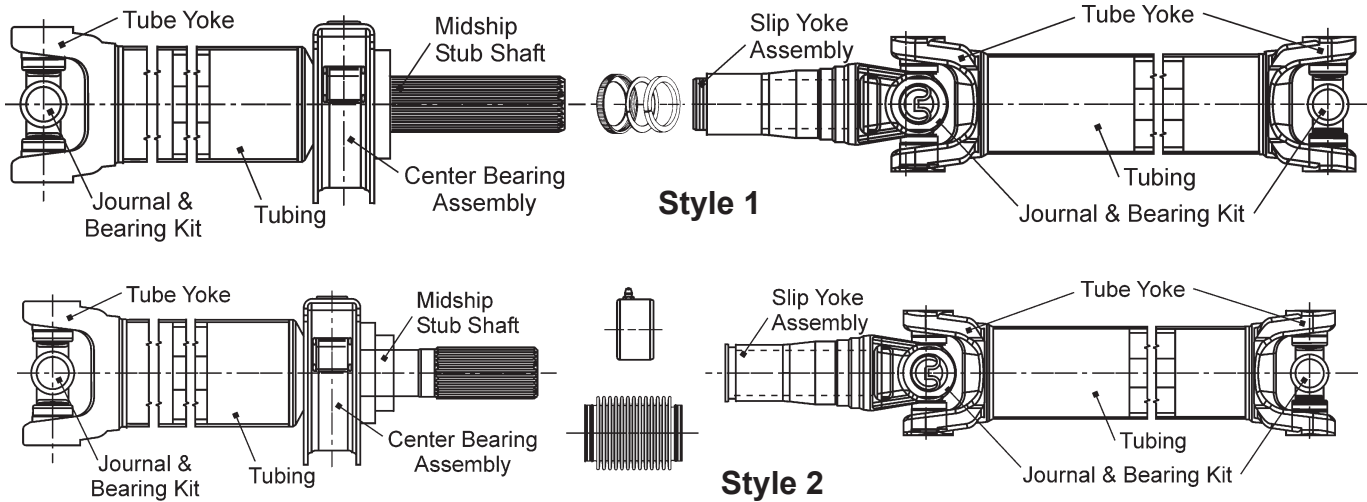

Midship Stub Shaft		Center Bearing Assy.		Slip Yoke Assy.			Style
Part Number	Spline Dia. & No.	Part Number	Bearing I.D.	Part Number	Dust Cap Kit (D) or Boot Kit (B)	Total Slip	
SPL70 Series				For Kits SPL70X, SPL70-1X, 5-808X & 5-809X			
Tubing Size: 4.000 x .083		Tubing Part Number: 32-30-22		Front & Rear Shaft Tube Yoke: 4-28-277			
70-53-11	44.5mm - 26/27	212135-1X	1.771	70-3-21X	212146X (B)	3.300	2
SPL100 Series				For Kit SPL100-1X			
Tubing Size: 4.000 x .095		Tubing Part Number: 32-30-12		Front & Rear Shaft Tube Yoke: 100-28-17*			
100-53-21	49.2mm - 29/30	212142-1X	1.968	100-3-41X	212146X (B)	3.830	2

**Some front tube yoke on the rear shaft may use part number 100-28-27, which uses strap kit 90-70-28X*

For parts and assemblies that are discontinued, will be discontinued upon depletion of stock, or not sold separately, please see the appropriate Spicer® J300P product catalog.



2-3-10261KX.....	9	3-3-6201X.....	10	3-53-2281.....	10,11
2-3-128KX.....	9	3-3-6341X.....	11	3-53-2301.....	2
2-3-13831X.....	9	3-3-6381X.....	10	3-53-2381.....	10,11
2-3-4681KX.....	9,10	3-3-6611X.....	10	3-53-2441.....	11
2-3-4951KX.....	9	3-3-6701X.....	10,11	3-53-2451.....	10
2-3-7661KX.....	9	3-3-6981X.....	10	3-53-2541.....	2
2-3-7681KX.....	9,10	3-3-7001X.....	11	3-53-2561.....	11
2-4-2671.....	2	3-3-758KX.....	10	3-53-2571.....	11
2-4-6191-1.....	2	3-3-788KX.....	10,11	3-53-2591.....	10,11
2-4-7021-1.....	2	3-4-178-1X.....	2	3-54-611.....	2
2-4-7291-1X.....	2	3-4-2851-1X.....	2	4-3-1241KX.....	11
2-28-277.....	2,9	3-4-2941-1.....	2	4-4-2051-1.....	3,8
2-28-327.....	9	3-4-4421-1X.....	3	4-4-4211-1.....	3
2-28-357.....	9	3-4-6561-1.....	2	4-4-4211-2.....	3
2-28-367.....	2,9	3-4-6631-1X.....	2	4-28-277.....	3,6,12
2-28-427.....	9	3-4-6901-1.....	3	4-28-307.....	6,11
2-28-437.....	2,9	3-4-13881-1X.....	2	4-28-417.....	3,8
2-28-1177.....	9	3-4-14591-1.....	2	4-53-61.....	11
2-28-1697.....	10	3-4-14621-1.....	2	4-53-271.....	3
2-28-1707.....	9	3-28-47.....	10	4-53-361.....	3,8
2-28-2417.....	2	3-28-57.....	2,10	4-53-401.....	3
2-53-121.....	9	3-28-97.....	2,10,11	5-4-1721.....	4
2-53-471.....	9,10	3-28-257.....	10	5-4-1721-1.....	4
2-53-491.....	9	3-28-267.....	2	5-4-1721.....	4
2-53-501.....	9,10	3-28-367.....	11	5-4-1721-1.....	4
2-53-511.....	9	3-28-427.....	2,10	5-4-7171-1.....	4
2-53-531.....	9	3-28-457.....	2,11	5-28-327.....	4
2-53-681.....	9	3-28-507.....	3,11	5-28-627.....	4
2-53-691.....	9,10	3-28-537.....	3,6,11	5-53-141.....	4
2-53-711.....	9,10	3-28-557.....	2,11	5-53-191.....	4
2-53-901.....	2	3-53-1031.....	11	5-53-261.....	4
2-53-1051.....	2	3-53-1121.....	11	5-53-271.....	4
2-53-1151.....	2	3-53-1131.....	11	6-1-4641.....	4
2-53-1191.....	2	3-53-1181.....	9,10	6-1-5581.....	5
2-53-1321.....	2	3-53-1191.....	11	6-4-1981.....	4
2-53-1351.....	2	3-53-1301.....	9	6-4-1981-1.....	4
2-53-1441.....	9	3-53-1351.....	9,10	6-4-1981.....	4
3-3-1481KX.....	10	3-53-1361.....	9,10	6-4-1981-1.....	4
3-3-1501KX.....	10	3-53-1371.....	10	6-4-1981.....	4
3-3-1601KX.....	11	3-53-1391.....	11	6-4-1981-1.....	4
3-3-1701KX.....	11	3-53-1551.....	10	6-4-1981.....	4
3-3-1701KX.....	11	3-53-1781.....	2	6-4-1981-1.....	4
3-3-2041KX.....	11	3-53-1791.....	2,3	6-4-4601-1.....	5
3-3-2471KX.....	10	3-53-1801.....	2,3	6-4-7141.....	4
3-3-4781X.....	10	3-53-1811.....	2	6-4-7141-1.....	4
3-3-4871X.....	11	3-53-1821.....	2,3	6-4-7141.....	4
3-3-5411KX.....	11	3-53-1831.....	2,3	6-4-7141-1.....	4
3-3-5411X.....	10	3-53-1891.....	2	6-4-7481-1.....	4,5
3-3-5921X.....	10	3-53-1951.....	10,11	6-4-5071X.....	5
3-3-6061X.....	11	3-53-2011.....	11	6-28-347.....	4,5



6-28-407 4,5	140-4-11-1 7	211499X..... 10,11
6-53-201 4	140-4-1011-1 7	212031X 6
6-53-241 4	140-28-17 7	
6-53-311 5	140-53-11 7	
6-53-411 4	140-53-21 7	
6-53-421 4	170-4-1271-1 7	
6.3-4-161 5	170-28-17 7	
6.3-4-161-1 5	250-4-21-1 7	
6.3-4-161 5	250-28-17 7	
6.3-4-161-1 5	250-53-11 7	
6.3-4-821-1 5	350-4-11-1 7	
6.3-28-17 5	350-53-23770 7	
6.3-53-21 4,5	350CB0001X 7	
6.5-1-1811 5	210084-2X 3,4,6	
6.5-4-1891 5	210088-1X 9,10,11	
6.5-4-1891-1 5	210090-1X 2	
6.5-4-1891 5	210121-1X 4,7	
6.5-4-1891-1 5	210207-1X 11	
6.5-4-1891 5	210367-1X 2	
6.5-4-1891-1 5	210370-1X 9,10	
6.5-4-1891 5	210391-1X 2,3,8	
6.5-4-1891-1 5	210433-1X 11	
6.5-4-1891 8	210866-1X 9,11	
6.5-4-3591-1 5	210873-1X 2,3	
6.5-28-117 5	210881-1X 4,7	
6.5-28-127 5,8	211090-1X 2	
6.5-53-51 5,8	211589-1X 2	
6.5-53-91 5	211735-2X 10	
6.5-53-171 5	211793-1X 10,11	
6.5-53-181 5	211848-1X 11	
55-3-81X 11	211872-1X 2	
55-4-11-1 6	211963-1X 11	
55-53-51 11	212028-1X 9,10,11	
55-53-101 6	212030-1X 10,11	
70-3-21X 12	212031-1X 11	
70-4-11-1 6	212032-1X 9,10,11	
70-53-11 12	212053-1X 2	
70-53-31 6	212134-1X 6	
70-53-61 6	212135-1X 12	
90-4-11-1 6	212142-1X 12	
90-28-17 6	212144-1X 6	
90-28-27 6	212145-1X 6	
90-53-11 6	212261-1X 6	
90-53-31 6	5003323 4,5,7,8	
100-3-41X 12	5003326 5,7	
100-4-931-1 6	5003628 7	
100-28-17 6,12	5007832 11	
100-28-27 12	211175X 9,10	
100-53-21 12	211359X 2,10,11	
100-53-31 6	211431X 2	



Dana Aftermarket Group

PO Box 1000
Maumee, Ohio 43537

Warehouse Distributors: 1.800.621.8084
OE Dealers: 1.877.777.5360

www.SpicerParts.com

SPICER[®]



J300P-11 Printed in U.S.A.
Copyright Dana Limited, 2016.
All rights reserved. Dana Limited.

